CASS CITY CHRONICLE

VOLUME 29, NUMBER 14. CASS CITY, MICHIGAN, FRIDAY, JULY 13, 1934. EIGHT PAGES.

SEGAR ST. PAVING WILL BE LET JULY 25

Power Shovel Started Excavating Earth on Street Here Wednesday.

"Killing two birds with one stone" is the program adopted by the Tuscola County Road Commission in commencing the preliminary work of paving Segar street in Cass City. A power shovel was brought here Wednesday morning which started work at the south end of the street and is removing the gravel in the middle of the street for the 20-foot concrete pavement. This earth is being loaded into trucks and is being taken to the Cass river bridge a mile south of town and is used as a "fill" for the approach on each side of the bridge.

Godfrey Schulz, road commissioner, estimates that 8,000 yards of earth will be removed from the middle of Segar street. One thousand yards will be used as filling on the sides of the pavement and the greater part of the remaining 7,000 yards will be used in building the approaches at the Cass river bridge.

On another page of this number of the Chronicle, a notice advertises the letting of the contract for building a mile of cement highway 20 feet in width on Segar street on July 25. A contractor with modern machinery can complete the cement laying in a week or 10 days, it is said.

County Engineer James Schwaderer says the last abutment for the bridge will be poured next Monday and not many days after the bridge will be ready for traffic. The approaches are about three feet lower than the cement floor of the bridge and traffic will necessarily wait until the approaches are raised to the proper height.

Make 3,220-Mile Trip in Six Days

Mr. and Mrs. Glen Hoffman and children, Dorothy, Geraldine and Gordon, of Long Beach, California, who have been visiting Mrs. Hoffman's father, John Moore, and other relatives in Grant township, expect to leave today on their return trip. They will visit in Manistee county and other Michigan places, see the Century of Progress, and arrive home on August 1.

Mr. Hoffman conducted a garage here before leaving for the west 16 years ago and has been engaged in a similar business nearly all the time since leaving Cass City.

The trip from Long Beach to Cass City, with a few side trips thrown in, covered 3,220 miles and was made in six days. No rain or indications of it were noticeable in the journey which covered California, Arizona, New Mexico, Texas, Louisiana, Tennessee, Kentucky, Ohio and Michigan until the party reached Marine City, Mich., where Mr. Hoffman's father resides. Texas, in Mr. Hoffman's opinion, shows the best crops of the nine states travelled with Ohio and Michigan next in line.

Robert Dilman and Miss Miller Wed

Miss Irene L. Miller, daughter of Mr. and Mrs. Chancey Pearl Miller, of Detroit became the bride of Mr. Robert C. Dilman, son of Mr. and Mrs. John Dilman of Cass City, on Thursday evening, July 5. The ceremony took place at eight o'clock in East Grand Boulevard Methodist church, with Dr. Harvey Pearse officiating.

The bride, who was given in marriage by her father, was lovely in a gown of all-over lace over white satin with long veil. She wore a turban of orange blossoms with a tiny veil and carried a shower bouquet of white roses, lilies of the valley and baby breath.

Miss Jeanette Ziel of Detroit as maid of honor wore a frock of pink chiffon with hat to match and blue accessories. She carried pink roses.

Kenneth Striffler attended the groom as best man and Hugh Galbraith and William J. Nixon seated the guests.

Mrs. Miller, mother of the bride, wore a dress of flowered chiffon with a corsage of Talisman roses while Mrs. Dilman, mother of the groom, wore blue chiffon with a corsage of white gardenias.

Preceding the ceremony, Miss Helen Thomas sang several selections with Mrs. William Hartt at the organ. Altar decorations were delphinium, palms, ferns, lighted tapers and baskets of cut flowers.

Following the ceremony, a reception was held at the Whittier hotel and ninety guests were served a buffet luncheon.

Mr. and Mrs. Dilman left for a short motor trip through Northern Michigan and will make their home in Detroit where Mr. Dilman is employed by the Michigan Bell Telephone Company.

Mrs. Dilman is a graduate of Detroit Eastern high school and Detroit Teachers' college. Mr. Dilman graduated from Cass City high school and from the University of Michigan.

Those from Cass City who attended the wedding were Mr. and Mrs. John Dilman, Mr. and Mrs. C. D. Striffler, Mrs. I. K. Reid, Stanley Striffler and Glen Reid.

OIL CO. DECLARED 10 PER CENT DIVIDEND

Business Has Shown Marked Increase in Year, Manager Says.

The Cass City Oil and Gas Co. has closed another successful year and at the annual meeting attended by stockholders and their families who filled the Pastime Theater Thursday night, July 5, officers read reports and expressed themselves as well pleased with the patronage given the company. C. E. Hartsell, president of the company, conducted the business meeting. A ten per cent dividend, the highest in the three years that Stanley Asher has been manager of the company, was announced.

Directors elected by the stockholders are Charles E. Hartsell, W. O. Stafford, M. B. Auten, Bruce Brown, Henry Smith and W. B. Hicks. Mr. Hartsell is president, Mr. Stafford, vice president, and Mr. Auten, secretary-treasurer. Stanley Asher, the company's efficient manager, will be retained in that position. The business of the company has shown a marked increase in the past year, Mr. Asher says, and business in general shows an upward trend.

Those who attended the annual meeting Thursday night were guests of the company at a movie show after the business deliberations.

Sanilac Holstein Breeders to Organize

Friday, July 26, at 1:00 p. m., at the home of Charles Miller, 3 miles north and 1 mile east of Sandusky, the Holstein breeders of the county are going to re-organize Sanilac County Holstein Association. The organization has not been functioning for several years.

"Jimmie" Hayes, state secretary of the Holstein Association, will be present and discuss possibilities of the county group. Doc Killham of Michigan State College, will speak on "Diseases of Dairy Cattle."

A judging contest will be held for those attending. It is hoped that all Holstein breeders in the county will be present.

MARRIAGE LICENSES.

Donald G. Clark, 19, Deford; Edwina Pearl Thane, 19, Ellington.

Edward Hessler, 21, Unionville; Katherine Kamrad, 19, Colling.

Clayton Montei, 22, Fairgrove; Gladys Rayl, 21, Akron.

Theodore J. Kuhnle, 25, Vassar; Elma M. Sevener, 23, Vassar.

L. H. Robinson, 70, Colling; Mary Peters, 65, Colling.

Elmer Sharp, 29, Caro; Leona Smith, 22, Caro.

Neil E. Crawford, 25, Cass City; Virginia M. Teeple, 21, Port Huron.

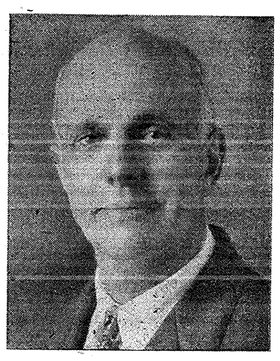

Henry VanWagnen

Millington township, Republican candidate for Register of Deeds, Tuscola County. Your support at the Primaries of Sept. 11, 1934, will be appreciated.—Advertisement 2 t.

Office Closed Thursday Afternoons.

Dr. P. A. Schenck's dental office will be closed on Thursday afternoons during June, July, August, September and October.—Advertisement.

A Hundred in the Shade

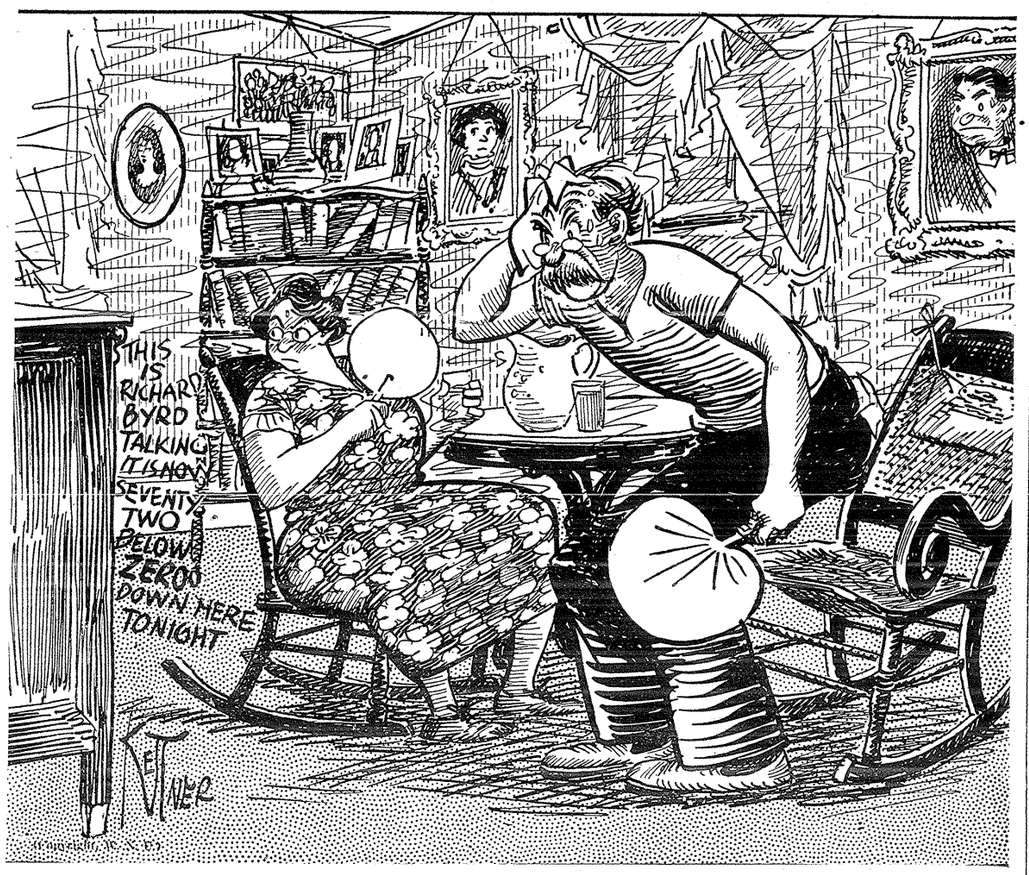

$2486 APPROPRIATED FOR 4-H CLUB BLDG.

County Fair Exhibit Place to Be Erected Before Fair Opens August 21.

Walter Heckroth, chairman of the Tuscola county board of supervisors, and Ed. Hammond, county agricultural agent, were in Lansing Tuesday and secured the consent of the State Emergency Relief Commission to expend $2,486.00 of funds for the erection of a 4-H club exhibit building at the Tuscola County Fair Grounds.

The O. K. of the Tuscola County Emergency Relief Commission and Orville Dowzer, regional engineer at Bay City, had been secured before the matter was presented to the state commission.

The excavation for the building started this morning. The structure will 52 by 190 feet in size and it is expected to be completed before the fair opens on August 21. The sum appropriated by the state commission will purchase approximately 6,000 hours of labor.

The building will be without side walls and will have a roof and a concrete floor. There will be 48 cattle stalls which will accommodate 96 head, 24 sheep pens and 20 hog pens. The pens will be 8 by 10 feet in size, each one holding four or five head.

Members of the Tuscola County Emergency Relief Commission are Robert Jacoby of Caro, Robert McFarlane of Fairgrove and Neil H. Burns of Kingston. C. J. Duffield is the county administrator.

R. O. Kern Speaks at Rotary Luncheon

R. O. Kern, Caro attorney, spoke before the Cass City Rotary Club on Tuesday noon on the subject of "Taking Profit Out of War."

"One part of the American people were traveling through the Valley of Shadow while another part at home were growing rich," he said. "Millionaires can be made during war days. People getting rich in that manner were a monstrosity of modern civilization. If measures are taken to remove the profit motive to encourage war, we might be assured of a more lasting peace."

DAILY VACATION BIBLE SCHOOL CLOSES

Friday will be a great day for the Daily Vacation Church School with the closing of class work in the forenoon, a picnic in the afternoon, and in the evening at eight o'clock graduating exercises to which the public is invited. Each of the four groups will give a demonstration of the work accomplished.

The primary department will give illustrations of memory work and will sing and dramatize songs.

The junior high school group will give a brief glimpse of a typical class session any morning at nine, which will be followed by a religious drama, entitled, "Youth Prays." The action grows out of a conversation between a ten-year-old boy and his mother as to why personal prayers are all different. The mother's reply that our prayers are "what we really want to be in life" gives the key to the words of the various characters represented. This closing item on the program is a sincere attempt of these young people to portray a great truth.

Tables will be arranged, having a display of handiwork and diplomas will be presented to all pupils meriting them, at the close of the entertainment.

JUBILEE SINGERS AT UNION SERVICE NEXT SUN.

Toomey's Jubilee Singers of Saginaw, about 26 in number, will present a program at the union service at the Presbyterian church at Cass City on Sunday, July 15, at 8:00 p. m. The program consists of gospel songs and negro spirituals.

YOUNG MAN GETS 10-YEAR SENTENCE

Balky Horse Suit Claimed Attention in Tuscola Circuit Court.

Stuart Cartwright, 23, of Caro pleaded guilty in the Tuscola county circuit court on Monday to the charge of taking indecent and improper liberties with a female child of nine years and was sentenced to the Michigan Reformatory at Ionia for a period of ten years without recommendation. Sentence was pronounced by Judge George W. Sample of Ann Arbor.

Wayne Spencer, 19, driver of the automobile which fatally injured Bernice Faust, 10 years of age, on M-81, ¼ mile northeast of Caro on June 6, was placed on probation for five years. The young man was charged with negligent homicide. He was driving his automobile at an immoderate rate of speed as the brakes on his machine were defective and of little value.

In passing sentence, Judge Sample said: "You are to be placed on probation for five years. It may be shortened by your conduct. This comes at the request of those who suffered the loss of their child that you not be incarcerated. An automobile without brakes is an instrument of destruction. Your auto ran 225 feet after striking the girl. The law makes it mandatory that you should have seen everything in front of you. Highways must be made safe for children and old people. You are to report on the first day of each month during the full period and pay at such times as the prosecutor may fix such sums as may be agreed upon until the sum of $252.63 shall have been paid and costs in the sum of $50."

Lorenz Hildner brought suit against Glenn Summerson for selling him a balky horse which the defendant had recommended to him. The price was $150 and $100 of that sum was the initial payment made. Testimony revealed that Hildner went back and told Summerson the horse was not right.

Turn to page 8, please.

SIX AMENDMENTS GO ON BALLOTS

Latest Proposal Is for Enactment of Graduated Income Tax.

Six proposals to revise the state constitution were assured a place on the November general election ballot July 6 as the deadline for qualifying proposed amendments drew near.

The latest proposal to qualify is that paving the way for the enactment of a graduated income tax law by the legislature. A delegation of farm and real estate leaders filed petitions containing 206,398 names with the department of state Thursday to qualify the proposal.

The income amendment would also permit the legislature to abolish the so-called uniform rule of taxation. It could classify property for tax purposes into real, personal and intangibles. Revenue from the proposed income levy would go to the schools.

Repeated efforts have been made to place an income tax measure on all statute books and to incorporate it in the constitution but all have failed. The Michigan State Grange has been a persistent advocate of the tax for years.

The income tax proposal will occupy No. 5 position among the proposed amendments on the November ballot.

A proposal for the non-partisan election of judges will have the top position among the proposed constitutional amendments.

Two constitutional changes to restrict gasoline and weight taxes will appear as the second and third proposals. The first would limit the gasoline tax to 2 cents a gallon while the second would place a maximum of 35 cents a hundredweight on the weight tax, the same as it is now. Both proposals are sponsored by the Automobile Club of Michigan.

The No. 4 proposal provides for optional types of home rule government for counties. It is backed by the Michigan Municipal league.

A joint resolution adopted by the legislature broadening the jurisdiction of justices of the peace in Detroit will be the last proposal on the ballot. Under it Detroit justices would have exclusive jurisdiction in civil cases up to $1,500 instead of $500 as the present restriction.

Bar Slips, Lad's Jaw Is Broken

Harold McComb, son of Mr. and Mrs. Floyd McComb of Cass City, is a patient in the Morris hospital with a broken jaw and a severe cut on the chin. Harold was about to unload a car of coal near the depot and was using an iron pinch-bar to push the car in place when the bar slipped, hitting him on the chin.

Mrs. Harriet Rosenberry died unexpectedly at her home at Caro Wednesday morning. She was in her usual health the previous day.

4-H CLUB WINNERS ATTEND CLUB WEEK

Winners in the various groups of 4-H club members for Sanilac county left Monday for the 4-H Club Week at Lansing. The camp is educational as well as entertaining. Regular instruction classes are held part of each day, while the remainder of the day and evening is turned over to entertainement and exercise.

The winners in the county are as follows:

Handicraft—Colon Jurn, Sandusky.

Clothing—Belva Phillips, Snover.

Canning—Verna Sweet, Carsonville, and Grace Bissett, Sandusky.

Canning demonstration — Gladys Jolley, Croswell, and Avis Turner, Croswell.

Style delegate — Alma Spencer, Tyre.

Dairy—Lyle C. Herbert, Croswell.

The leader of the winning club was Mary E. Willerton, who is also attending club week.

DIRECT SCHOOL TAX $3000 LESS THIS YEAR

F. E. Hutchinson and F. A. Bigelow Were Re-elected School Board Members.

Direct taxes in School District No. 5, frl., Elkland, will be $3,000 less than a year ago, according to the budget presented at the annual school meeting held Monday evening. Last year the amount was $18,000 while the tax total this year will be $15,000.

Frederick Pinney presided as chairman of the meeting, F. A. Bigelow served as secretary and Omar Glaspie and Walter Schell were appointed tellers. F. E. Hutchinson received 25 out of 33 votes cast and F. A. Bigelow 35 out of 36 for the positions of members of the board of education. Both men succeeded themselves in these offices.

The board of education reported that an appropriation up to $1,000 would be used to equip the manual training room. Six branches of mechanical work will be taught in the manual training course, a new feature for the coming year. Thirty-five boys of the seventh, eighth and ninth grades may be accommodated in shop work.

The following budget for the coming year was presented by the board of education:

Estimated Receipts—	
Direct tax	$15,000.00
Tuition	10,000.00
Primary	4,300.00
Smith-Hughes	1,300.00
Library	10.00
Auditorium rent	200.00
Thatcher-Sias fund	4,500.00
	$35,310.00
Estimated Expenditures—	
Teachers' salaries	$19,255.00
Janitor	1,200.00
Bond and interest	12,697.50
Fuel	1,300.00
Light, power and water	700.00
Janitor supplies	500.00
Insurance	500.00
Maintenance and miscellaneous	2,500.00
	$38,652.50

Mr. and Mrs. Howard McCrea and daughter, Alice, left James McCrea's home on Monday for their home in Westwood, California. They will spend a few days at the Century of Progress at Chicago on their way.

GLEE CLUB CONCERT.

The Men's Glee Club of North Central College of Naperville, Ill., will present a concert in the Evangelical church at Cass City on Thursday evening, July 19, under the auspices of the Evangelical League of Christian Endeavor. Glee clubs from North Central have appeared here on several former occasions and are always enthusiastically received by lovers of music.

These clubs have been making annual summer tours for over thirty years. These tours have covered the United States from coast to coast. The clubs alternate, one year going east and the next year going west. On these trips the singers have been widely heralded for their ability and work.

The octette this year is making an eleven weeks' tour of the northeastern part of the United States and Ontario, singing about ninety concerts.—Adv.

Lower Rate for Farmers.

The Wolverine Insurance Co. has announced a new low rate on public liability and property damage for farmers. This protects you under the Financial Responsibility Act. Come in and see me. C. M. Wallace, Agent.—Advertisement.

MAIL ROUTE NO. 5 IS EXTENDED

Thirty-one Families Near Wickware and Cumber to Get Mail from Cass City.

Several families living in the vicinity of Wickware Corners, seven miles east of Cass City, are pleased to hear that their post office address will be R. F. D. No. 5, Cass City, after August 1. For many years, efforts have been made by these people who live eight to eleven miles from Cass City, their trading point, to have their mail delivered from this post office.

The reduction of rural carriers out of Tyre post office recently has brought about the change and Rural Route No. 5, with G. W. Landon as letter carrier, has been increased to 37¾ miles. The new part of this Cass City route has been extended from Kirton's Corners (8 miles east of Cass City) for a distance of two miles east, one mile north to Cumber, west three miles and then south one mile. Thirty-one families are included in this extension of Mr. Landon's route. He has a three-fifth mile retrace on the new trip to serve one family who have alway had to come to the corner crossroads for their mail.

Guy Soule, who formerly served this territory on a route out of Tyre, was transferred several weeks ago to a Deckerville rural mail route and the two routes out of Tyre were combined.

THUMB FUNERAL DIRECTORS MET HERE WEDNESDAY

Members of the Thumb Funeral Directors Association and their wives to the number of 56 held their monthly meeting at the Hotel Gordon on Wednesday evening. Following the dinner, Chas. Medcalf of Grand Rapids, president of the state association, gave an address. The August meeting will be a basket picnic at the Sanilac County park.

U. S. Senator May Be at Farmers' Picnic

The committee in charge of the Tuscola County Farmers' picnic to be held at Wahjamega, Wednesday, July 18, have announced that negotiations are under way to secure Senator A. H. Vandenberg to talk at this picnic.

Senator Vandenberg is very popular with the farmers of Michigan due to his work in Washington in procuring a better sugar allotment for growers here. He is also noted for his fine work in sponsoring much worth while banking legislation and is being mentioned in many prominent political circles as a Republican candidate for president.

The committee from the Tuscola

Turn to page 8, please.

LOCAL ITEMS

Painters are engaged this week in re-decorating the interior of the Cass City State Bank.

Rev. P. J. Allured is spending the week in East Lansing attending a Ministers' Summer School at Michigan State College. He expects to spend the week-end at his home here, returning to East Lansing for the second week of summer school.

Clarence Kercher was seriously injured Monday evening in an automobile accident in Owosso when two vertebrae were broken. Mr. Kercher is a brother of E. W. Kercher of Cass City. He was formerly employed in the office of The Farm Produce Co. here and in late years has made his home in Owosso.

Candidates for the September primaries have until 4:00 p. m. on July 24 to file their nominating petitions. Six Republicans have filed petitions to date. Their names and the Tuscola county offices to which they aspire are: Alger Bush, register of deeds; George Jeffery, sheriff; Henry VanWagnen, register of deeds; Fred Findlay, sheriff; Stephen W. Morrison, county clerk; Arthur Whittenburg, county treasurer.

Coroner Charles N. Race was called to Millington on the night of July 3 by an accident. Mr. and Mrs. Pratt were driving on a road a mile south of Millington in a buggy which had a light on the left side near the seat, when a car driven by Herbert Watson on his way to Flint crashed into the buggy from the rear. Watson was watching another car coming and did not see the buggy. Mrs. Pratt was taken home unconscious. The sheriff's office called the coroner thinking she was dead.

CASS CITY CHRONICLE.
Published Weekly.

The Tri-County Chronicle and Cass City Enterprise consolidated April 20, 1906.

Subscription Price in Advance.
In Tuscola, Huron or Sanilac counties, $1.00 a year in advance. In other parts of Michigan, $1.50 a year. In United States (outside of Michigan), $2.00 a year.

Advertising rates made known on application.

Entered as second class matter April 27, 1906, at the post office at Cass City, Michigan, under the Act of Congress of March 3, 1879.

H. F. Lenzner, Publisher.

TAKING OFF.

You are about to start on your summer vacation. You have been planning and talking about it for a long while. Don't spoil all those anticipated hours of pleasure because of a moment's carelessness. Remember it never pays to take unnecessary chances. First be sure your car is in good mechanical condition. Drive carefully under all circumstances, observe the rules of the highway, watch for dangerous intersections and slow up at all rail crossings. Thousands of motorists have needlessly sacrificed their lives trying to save a few minutes driving time. If your vacation takes you to the shores of some lake keep in mind the added element of danger. There are certain bathing beach rules that always should be observed. It is neither cute nor heroic to endanger your life or the lives of others by pulling off fool stunts in the water. Common sense teaches you what to do—don't turn a good time into tragedy. Good bye—we hope you have a fine outing.

TAX BATTLE LOOMS.

The filing of the Farm Bureau sales tax suit in the Ingham County Circuit Court marks the beginning of one of the most important legal battles on behalf of the farm that has ever developed in this state.

It is the Farm Bureau's contention that the State Board of Tax Administration erred when it ignored the Legislature's Resolution defining its intent to exempt from taxation under the sales tax all items consumed in the production of other articles designed for eventual sale at retail. Two lower courts have already ruled in accordance with the Farm Bureau's contention in cases involving manufacturers.

If it is successful in its action, the Farm Bureau will have saved the farmers in excess of a million dollars a year and at the same time will have ended a most unpopular form of double taxation. In any event farmers the state over will be grateful to the Farm Bureau and the scores of local cooperative associations that have made this legal test possible.

It might also be mentioned that Secretary of State Frank D. Fitzgerald has been outspoken in his objection to the ruling which the Farm Bureau is attacking, but his opposition was overridden by the majority faction of the State Board of Tax Administration consisting of Auditor General Frye, State Treasurer Stack and Director Mogun.

POWER AND CIGARETS.

Which is more important to the industries and homes of the nation—tobacco or electric power? Which is the greatest civilizing influence? Which does the most to make the life of the average person pleasant and comfortable, and to increase the amount of leisure time he has?

If that questionnaire were sent out to a representative group of citizens, electricity would win by an overwhelming vote. Yet—based on statistics for 1932—the nation's tobacco bill is well over $100,000,000 in excess of its domestic power bill. We spent close to $800,000,000 in that year for cigarets and cigars—and we spent but $700,000,000 for the current that provided us with light, operated stoves and refrigerators and washing machines, and performed—cheaply, efficiently, swiftly—a thousand and one other household tasks.—Harry Myers in the Lapeer County Press.

PARTY LOYALTY.

The announcement by Wilber M. Brucker of his wholehearted support of Frank D. Fitzgerald for the governorship and his call for unity within the Republican ranks was an act of sportsmanship truly worthy of the man.

Mr. Brucker would not be human if he did not rankle at his defeat in the democratic landslide of two years ago and urgently desire the opportunity to complete his interrupted service as chief executive.

To step aside graciously in the interests of party harmony and to pay so generous a tribute to the fine character and qualities of Mr. Fitzgerald, reflects most favorably upon both men for no one who knows Brucker can doubt that his action was sincere and final.

Mr. Fitzgerald now carries the public endorsement of three of Michigan's four living ex-governors. Both Fred W. Green and Chase S. Osborn had previously endorsed him and he is known to have many warm friends in the ranks of Alex Groesbeck's admirers.

It appears entirely probably that the Republican party will offer a refreshing example of dignified and harmonious activity in contrast to the public squabbling of the democrats. There can be no doubt but that a large share of the credit for this contrast, so favorable to Republican success belongs to Wilber Brucker and his unselfish stand in favor of republican unity.

SCHOOL ECONOMY.

I do not deny that of necessity some economies must be made in our schools. But we are going too far in that direction. Our schools ought to be the last to feel the pinch of economy, just as they ought first to experience the return of prosperity. Undoubtedly the educational tree needs some pruning. There may be some dead and decayed branches that ought to be cut off. But if such pruning is necessary it should be done scientifically, by experts. It serves no good purpose of economy and it is immensely damaging to our educational system to slash into a budget regardless of whether we are cutting into a vital spot or not.

Even in these days of tremendously pressing problems, to my mind, the most important question of all is what are we going to do about our schools? That education should be universal goes without saying. By education I mean more than the three R's. I believe that every child should be given all the education that he can absorb. This does not mean that all children should spend an equal number of years in school or that all should take the same courses. It means that everyone in order to have the best chance possible for a happy and full life should have every bit of education that he is capable of receiving and of using to advantage.—Secretary Ickes.

WHOSE RIGHTS?

Barry county supervisors this week adopted a resolution opposing the proposed county home rule amendment, declaring: "We as a board of supervisors express our disapproval of any such scheme to deprive any class of our citizens of their constitutional and God-given rights of self government."

Similar resolutions have been adopted in other counties upon the suggestion of a majority of the Kent county board. But the suspicion persists that these supervisors are more concerned with their own jobs than with preserving any "rights of self-government." Naturally, if the majority of the voters decide to adopt the amendment it will be simply a true expression of self-government.

Furthermore, once the amendment is adopted it is up to all the people of a county to determine whether they will change their form of government, and how. They have no such right today. Their privileges will be increased—not diminished.—Hastings Banner.

WHY A COMMUNITY NEWSPAPER?

The following article written by Miss Eleanore Gallagher, The Cloghaun, Mackinac Island, received favorable mention in a contest sponsored by Adrian VanKoevering of Zeeland, Michigan.

Why a community newspaper? One might just as foolishly ask why a community doctor, a lawyer, a policeman, or a teacher? Why a community store, or a church? Why anything at all, for that matter? Just as each of the above answers a definite and universally felt need in the community, so likewise does the newspaper. Just as the doctor safeguards the health of the community, the lawyer and the policeman the rights, just as the teacher serves in educating one's children, and the store in furnishing each with the essentials of life, just so does the newspaper serve as an enlightening and developing agent in society. Without a doctor in the community, the lives of its inhabitants would be jeopardized by the recurrent ravages of disease; without a lawyer, the citizens might fall prey to unscrupulous parasites; without a policeman to safeguard life and liberty, one might be endangered by the felonious activities of the criminally inclined; without a teacher, the intellectual life of the community would remain at a standstill, or die from inanition. But without a newspaper, the community would be without that vitalizing force which animates and gives it life, which molds and influences that colossus of power, probably more potent than any of the vast forces of modern life, namely public opinion.

The community newspaper serves as an outpost to civilization. Its presence marks the community's "coming of age." It proclaims to the world that it is the offspring of a commonwealth vital with industry and enterprise. It serves as an essential link between the various arts of that commonwealth, incorporating within it extraneous and foreign elements, neutralizing antipodal divergencies, and uniting all into a cosmic whole. It represents not only the voice of the rich man, but the poor man as well. It chronicles impartially the achievements of mankind, giving praise where praise is due. It is a mirror which reflects the steady march of humanity toward its goal, which gives animus to its struggle, and strength and encouragement during its stumbling progress. It portrays graphically the daily life of a community pregnant with those problems which are a natural concomitant of modern life, and just as man meets and overcomes those problems, so the newspaper records them. The newspaper should be the truest recorder of history because it has the anvantage of propinquity in time and place. It should therefore be more authentic than a document with a perspective distorted by too great a disparity in time of occurrence and the time of recording. The newspaper chronicles events as they occur and serves them to a public eager to digest them while they are still fresh and heavy with interest. The kaleidoscopic nature of the newspaper is one of its greatest assets, enabling it to depict society in all its variegated forms and to educate its readers to a keener understanding of events. It is a definitely educational influence in the community.

Time was when a newspaper was not essential to the well-being and life of society. But that was in the days when each family represented a little community in itself, where the mother, the father and the children all worked together satisfying all their needs independent of others and practically oblivious to the life outside their own home. But those times have long since departed and a new, industrial civilization and interdependence are the key notes. Civilization gave birth to the newspaper, and a community without a newspaper would be just as incongruous as a body without a head. And likewise a body without a head would be just as useful and alive as a community without a paper. In our specialized fields of training we learn only those things necessary for the understanding of our own work, and unless we had some means of becoming acquainted with other aspects of life, our lives would become unbalanced and narrow. The newspaper serves as the broadening force in our lives. It is an omniverous machine which brings to each one all the different types of mental food to satisfy our natural cravings. It looks with far-seeing eyes to Washington and watches the President at his executive duties; it peeps into the homes of our favorite movie stars and whispers of their work; it crawls on the battle-scarred fields of warring nations and recounts the horrible tales of death; it invades the frozen camp of Little America and gets a scoop from Admiral Bryd for the anxious ones at home. Its interest is all pervasive; its scope all encompassing.

The newspaper is a sentient thing, alive in every fiber, throbbing with the life blood of humanity. It is the heart, the head, and the backbone of a community. It is so essential to the life of the commonwealth that it is impossible to conceive of a settlement without it. Take away the newspaper and you deprive yourself of one of the greatest guiding forces of modern life. A community without a newspaper is indicative of mental stagnation, industrial decay, and social retrogression. The loss of the newspaper tolls the death knell of the community.

Elkland-Elmwood Town Line

Mr. and Mrs. Hubert Root are the proud parents of a son. He will be called Ivan Dale. Miss Lettie Loomis is caring for Mrs. Root.

Frank Burges' silo was blown down in the windstorm Friday.

Mr. and Mrs. Charles Seekings and family attended the Thesslar reunion held Sunday at the Grey Stoddard home in Watrousville.

Miss Florence Smith is spending the week in Kalamazoo attending a house party.

Janet Laurie and Allison Milligan of Mt. Pleasant spent the week end at their homes here.

Mrs. Charles Seekings entertained the Baptist Mission Circle Friday for dinner.

School meeting was a very quiet affair at the Bingham school. Elmer Bearss was re-elected as director.

Mrs. George Purdy is spending the week at Rose Island.

Wilfred Bearss spent Sunday at the George Walls home in East Dayton.

Famous Carpets

A unique carpet, stained with the blood of the murdered Russian czar, Paul I, has been added to the Museum of Applied Arts in Leipzig. In 1782 the carpet was presented by the French king, Louis XVI, to Paul of Russia, who was then crown prince. Paul succeeded his mother, Catherine the Great, to the throne in 1796.

Turning Back the Pages

Items from the files of Cass City Newspapers of 1899 and 1909.

Twenty-five Years Ago.
July 16, 1909.

John Schwaderer is exhibiting samples of peat which were taken from his large tract of timber land surrounding Mud Lake, five miles north and one mile west of town. The peat deposits there are very rich and the substance is found in abundance and is of excellent quality.

The engine room of the elevators of the Cass City Grain Co. has been torn down and the foundation has been laid for a new one which will be built of cement blocks.

L. I. Wood and family have moved into their new home recently purchased of O. K. Janes.

Miss Mable Cleland has successfully passed the teachers' examination and has accepted the position of teaching the Paul school south of town for the coming term.

Harry Hanson has resigned his position as local manager of the Moore Telephone Co. and has accepted a position in Saginaw.

Miss Esther Akerman has been engaged to teach the Bird school, six miles northeast of town. She recently wrote on teachers' examination and was advanced from a third to a second grade teacher.

McGeorge & Co. have sold an E. M. F. touring car to J. C. Lauderbach.

The township board was in session Thursday morning and completed arrangements for sending the profile and application for two more miles of state road to the state highway department. One mile of this road is situated south of the Bethel church and the second mile between the East river bridge and the county line.

Thirty-five Years Ago.
July 20, 1899.

The new addition to Hotel Gordon is being wired for electric lights.

Wm. J. Martus of Burnside has purchased the Wells farm, northwest of town, for $1,000.

The Cass City Brick and Tile Company has decided finally to locate its yards south of town, on the south bank of the river, east of the bridge, the land being leased of C. W. Heller.

The ball grounds at the Driving park are being used for lawn tennis.

M. Dew of the Cass City Foundry made a shipment of gang plows to Unionville on Monday.

L. W. Usher and A. B. Gillies are soliciting the privilege of placing electric bells on residences.

A crew of carpenters have started work on Dr. D. P. Deming's new residence.

Paul Cooper, Charlie Klump and Miss Laura Klump wheeled to Mayville last Saturday and returned Monday on the train.

On Tuesday, five binders were sent out from J. H. Striffler's implement depot, making a total of 78 machines so far this season.

Oak Bluff Breezes—J. D. Crosby is having a small dock made in his channel. A large dock is also being built out this week. The water is higher than it has been for years. Not a sandbar above the water. The retinue at the dining hall consists of Mrs. Hatton, stewardess; Kate Klein, cook; Misses Maggie Hatton and Corinne Hartman, waiters; and Neuman Frost, chore boy.

SHABBONA.

Th nice rain on Friday did lots of good.

Lloyd Putnam is assisting Ernest Hyatt with his farm work.

Miss Lucile Burns of Detroit is spending her vacation with her parents, Mr. and Mrs. James Burns.

Lawrence Dafoe of Birmingham spentthe week-end at his parental home.

Donald and Mary Jean Shultz of Berkeley are visiting their aunt, Mrs. Vern McGregory.

Mrs. T. Wells and Mr. and Mrs. William Coulter and daughter, June, attended the Coulter reunion at the Robert Fry home, east of Cass City, on the Fourth.

Mr. and Mrs. Jason Kitchin and family of Pingree visited at the Harvey McGregory home Sunday.

Mr. and Mrs. Ernest Hyatt and daughter, Marjorie, and Sam Hyatt visited the latter's brother, David Hyatt, of Dresden, Ontario, who is very ill, and other relatives from Friday to Sunday.

Mrs. Jobe and Mr. and Mrs. Curd of Clawson spent Thursday with the former's daughter, Mrs. M. Sharp.

Montford Sharp attended the funeral of his mother, Mrs. Olive Sharp, in Indiana recently.

Mr. and Mrs. M. Sharp and son, Robert, spent Sunday at the Arthur Bunker home near Novesta.

Mrs. Harms of Pontiac is visiting her daughter, Mrs. Vern McGregory.

About 40 friends and relatives of the Harms family attended a reunion at the Vern McGregory home on the Fourth. Relatives were present from Berkeley, Argyle and Yale.

KINGSTON.

Mrs. Redford Caverly died at their home in Kingston on Friday morning at the age of 85. Funeral services were held in the Baptist church Monday afternoon, Rev. Sherk officiating, with burial in Kingston cemetery Her son, Caspar, died at Camp Custer in November, 1918. She leaves to mourn their loss, her aged husband and two sons, Norman of Kingston and Alton of Lupton, and three children by a former marriage, who live in other states. Mrs. Caverly lived in and near Kingston for many years.

Rev. Andrew Wood of Imlay City filled the M. E. church pulpit Sunday morning. Rev. W. L. Jones is taking a vacation at his cottage near Tawas City.

A. D. Bates of Walkerville spent Sunday here. Mrs. Bates and son, Clarence, who have been visiting here, returned with him. Billy remained for a longer vacation with his grandparents, Mr. and Mrs. H. Harris.

Frances Sopher and Allison Green, who are attending summer school at Mt. Pleasant, spent the week-end here.

Mrs. Bessie Hopps and family spent the week-end with her parents, Mr. and Mrs. E. N. Hartt.

Irveline Steele went to Northport Saturday where she will spend several weeks. She has been engaged to teach the English school this fall.

The Huntley reunion was held Sunday at Miller Lake.

The Burns reunion was held Sunday at Shay Lake.

Mildred Everett, who submitted to an operation in Pleasant Home hospital, Cass City, was able to be removed to her home Wednesday.

Mr. and Mrs. Fred Mosher of Detroit spent the week-end with her parents, Mr. and Mrs. John Mills.

Barnum's "Egress" Trick

One of the best stories told about Barnum was the way he would clear a tentful of spectators to make room for another crowd of paying customers. A hole would be made in the canvas and the notice stuck up, "This Way to the Egress," and the curious folk would pour out to see the unknown, strange bird.

Do You Know . . .

What invitations call for an answer and what do not?

When cards should be left in making calls and how many?

What to avoid in dress and clothing shops?

Can You Answer These Questions...

Are chaperons still necessary?

May salad be cut with a knife?

Should you speak to a fellow guest or wait to be introduced?

EMILY POST

Will Solve Your Problems of Modern Living in a Series of Articles to Appear in This Paper on

Good Taste Today

Mrs. Post undoubtedly is the best known authority on matters of etiquette in the country. She knows the answers to all of the multitude of questions that have to do with good taste and that confront all of us frequently in our everyday lives.

These articles will provide a liberal education in etiquette. Be sure to read them.

NO EXTRA CHARGE for MORE LIVE POWER per gallon

IT'S yours for the price of "regular" gasoline—this richer, livelier, thriftier Standard Red Crown Superfuel. That simply means it's the greatest money's-worth you can buy from a gasoline pump today. ⟶ Actually, *more live power per gallon* means *more live power per dollar*. It means that for every penny you pay for Standard Red Crown Superfuel you get a greater supply of usable energy—power that you can turn into *longer mileage, smoother climbing power, higher top speed,* or any other super-performance you want. ⟶ That's not just a claim. Tests of many gasolines have established the fact. But prove it to your own satisfaction. ⟶ Fill your tank at any Standard Red Crown pump. Then, as you drive your car, watch its performance—watch the mileage—compare it on economy and out-and-out *value* with the results you've gotten from any other gasoline. That, we believe, will convince you that Standard Red Crown Superfuel does give you *more for your money.*

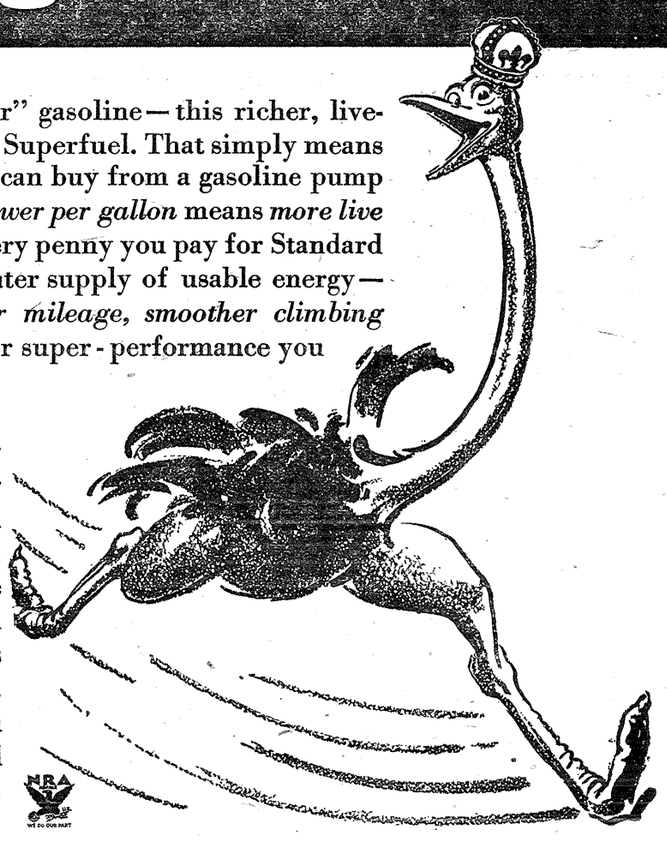

STANDARD RED CROWN SUPERFUEL—*more live power per gallon*

Copr. 1934, Standard Oil Co.

AT ALL STANDARD OIL STATIONS AND DEALERS—ALSO DISTRIBUTORS OF ATLAS TIRES

Improved Uniform International SUNDAY SCHOOL

LESSON

(By REV. P. B. FITZWATER, D. D., Member of Faculty, Moody Bible Institute of Chicago.)
© by Western Newspaper Union.

Lesson for July 15

GOD'S CARE FOR ELIJAH

LESSON TEXT—I Kings 17:1-16; 19:1-8.

GOLDEN TEXT—For after all these things do the Gentiles seek: for your heavenly Father knoweth that ye have need of all these things. Matthew 6:32.

PRIMARY TOPIC—How God Took Care of Elijah.

JUNIOR TOPIC—How God Took Care of Elijah.

INTERMEDIATE AND SENIOR TOPIC—How Does God Provide?

YOUNG PEOPLE AND ADULT TOPIC—God's Constant Care.

I. Elijah's Message to Ahab (v. 1).

This was a most startling message, for Ahab had not only led Israel into idolatry but into the repudiation of the living God.

1. "As the Lord God of Israel liveth." Elijah knew that he represented the living God when he came into the king's presence.

2. "Before whom I stand." Because Elijah stood before God he could stand before Ahab.

3. "There shall not be dew nor rain these years but according to my word." The suspension of moisture continued for three and a half years and was given in answer to Elijah's prayer (James 5: 17). Drought was predicted as a punishment for idolatry (Deut. 11: 16, 17) and the prophet was now applying the divine judgment.

II. Elijah's Retirement (vv. 2, 3).

As soon as he had delivered his message he retired from the king's side while the penalty of the king's sin should be visited upon the land. Though God's prophets must be separated from men they are in God's presence.

II. God Provides for Elijah (vv. 2:16; 19:1-8).

1. At the brook Cherith (vv. 2-7) God offered a hiding place for his servant who so fearlessly declared his message. He was sustained in a two-fold way.

a. By drinking of the brook (vv. 4-6). While drinking of the literal waters of the brook he was being nourished by the living water from the throne of God.

b. By being fed by the ravens (vv. 4-6). The ravens brought him bread and flesh both morning and evening. Elijah thus enjoyed two meals each day with water to drink. The same God who sustained Elijah still lives and we should trust him for our daily bread. At last the brook dried up because there was no rain in the land. The Lord then instructed him to move.

2. At Zarephath (vv. 8-16). Observe

a. The place (v. 9). Zarephath was at the west side of Palestine near the Mediterranean sea in Gentile territory. In order to reach this place Elijah had to cross the country from the Jordan to the sea. Perhaps he did this at night in order not to be seen. Zarephath was only a few miles from the home of Jezebel's father.

b. Sustained by a widow (vv. 10-12). "Bring a little water and a morsel of bread," was the request which he made of the widow. This was a great trial to her but God had touched her heart and stirred up faith in her. Her reply reveals her deep distress.

c. Elijah's reply (v. 13). This made plain to her that it was a case of mutual interest to do as the prophet said. "The barrel of meal shall not waste, neither shall the cruse of oil fail." May we learn from Elijah's experience.

(1) The particularity of God's providence. He by preachment meets our daily needs. There are no happenings in God's providence. The woman of Zarephath going out to gather sticks to prepare the last meal met Elijah and is helped for two years.

(2) No matter how small our resources we can do something for God if we will. Let no one be discouraged because he is poor and unknown.

(3) We should give our all to God and trust him for further supply. The best way to help ourselves is to help others. This woman gave one morsel to God's prophet and obtained a supply for herself and family for two or more years.

(4) God often allows us to get down to great extremities in order to teach us that all is from him.

(5) God's dealing with this Gentile woman is a foregleam of his dealing with the Gentile nations.

IV. He Sent an Angel to Cook Elijah's Meal (I Kings 19:6, 7).

Elijah was greatly discouraged and despondent over the strain of his struggle which culminated on Mt. Carmel. God was very tender in his dealing with him. He not only gave him sleep (v. 5) but provided food for him at the hand of an angel.

Greatest Inspiration

Let us earnestly and solemnly surrender ourselves afresh to the Lord Jesus Christ for service. We cannot afford to let the world find in gain or in pleasure a greater inspiration than we can find in our religion.

LETTERS

East Tawas, Mich.
July 5, 1934.

Mr. Albert Striffler,
Cass City, Michigan

My Dear Friend:—

The good wife and myself returned home last evening, a trifle tired, but never so happy.

To have enjoyed the everlasting hospitality of the Striffler Family, to grasp the lost threads of boyhood contacts and renew the vows so close to family ties is a privilege milestone that is often denied a "prodigal son."

After all the years away from boyhood friends, not because of a lack of interest or love, but because the chase for the almighty dollar, along with life's responsibilities dissolved the years. It seems only yesterday that we hauled the hay, shocked the wheat, sampled those delicious apples or went over to the sorghum mill and watched your Daddy boil down the syrup. I always forget how much hell we raised in between times.

Yes, those were the days and never did hit me so forcibly as when I again walked in the woods yesterday after all the years had flown. And when I spoke to you folks my heart was so full, and is yet, that without doubt it was quite incoherent and blundering (the speech).

I write you these few words to acknowledge my debt to the Striffler Family for their deeds of kindness to me and to mine, in allowing us to meet with you yesterday in living once again those golden dreams of boyhood.

And so as you see all the members of the family, I wish you would for me, tell them how happy it has made us and I am more than sure that the rough paths of life will be more brightly lighted, the pull less galling, because of the priceless gift of the lasting friendship of the Striffler Family.

May you all continue to prosper in all ways, not alone for the good name you bear, but because the world needs more families who are keeping the faith.

Yours sincerely,
CHARLIE KLUMP.

San Jose, California
April 30, 1934.

F. E. Hutchinson,
Cass City, Mich.

My dear Frank:—

A few days ago my sister, Mrs. Glenn Hoffman, of Long Beach, Calif., sent me a clipping from the Cass City Chronicle containing that very interesting letter of Harry Sandburn to you. My first thought was, and who is Harry Sandburn, and then I remembered that he was that auburn crested chap who came in from near Wickware to join the Freshman class at Cass City High away back in 1904; just thirty years ago. I should like to see Harry and likewise should enjoy meeting you once more. There are two times when I realize that I am no longer a youngster: When I look in the mirror and see grey hair in place of the black that was once there and again when gathered around the fireside I see the two who bear my name and know that one is 23 and the other 18 years of age. I do not mourn the past; the present is too full of love and hope and enjoyment. Should the next few years add to character and insight as have the last few I shall not be afraid to go on toward the setting of the sun.

It was in 1927 that we made the trip by auto across the mountains, plains and deserts of our great west to settle in this section of California. I now feel that I am a typical Californian and should rebel at the thought that I might be forced to live elsewhere. This does not mean that a resident of California has no worries nor problems but that there are compensating values here, that are in many places, entirely absent.

Since coming to San Jose, we have seen our oldest daughter, Margaret, who was born in Cass City Hospital under the care of Dr. and Mrs. D. P. Deming, graduate from high school and finally get her Bachelor of Arts degree from San Jose State College, and after further training in several parts of the state, take a position as dietitian in the Edwin Markam Home which is the rest home for the college. We are now standing by to see Ruth graduate from high school in June and to enter the college in September. It begins to look as if I shall have no considerable estate but I hope to see my girls educated. Here in San Jose, we have this large state institution and only four miles away is Santa Clara University with Stanford University at Palo Alto, only 20 miles away. No one need miss an education because of the absence of high grade colleges.

For one to come to California, a total stranger, the going is not easy. Every profession is sadly overcrowded; likewise every line of business. Since coming here I have worked for a fuel company; railroaded for eighteen months; sold furniture and gas appliances; been credit manager for Montgomery, Ward & Co., and later supervisor of their downstair's store and am now assistant secretary of the Merchants' Association of San Jose. The going has not been easy, the financial returns have often been small but we have eaten three meals a day and have lived in fair comfort.

Harry says that he is a Baptist; and I am a Congregationalist. I doubt that I am as good a churchman as he but at any rate I am Senior Deacon this year and grace the gathered Congregationalists by my presence at more or less irregular intervals. Like Harry, I am a Mason but a very poor one if regularity of attendance is any test of a Mason.

Should you or any other of the residents of Cass City come to see California, remember that one has not seen California nor entered into its spirit and romance until he has seen both north and south. Let him see Los Angeles and her orange groves and numerous beaches but he must not neglect to come north where he may see the famous Big Lees, the oldest living things on earth; that gem of the Sierras, Yosemite Valley; the vast and fertile San Joaquin Valley in the interior; San Francisco, the romantic and charming, and last but not least, the famous Santa Clara Valley which to us is home.

This rather long letter is sent to you because for several days I have been thinking of you and of other days when we were much together. It may be that there are those, though few in number, who still remember me and who continue to think kindly of me and to those I, through you, send glad and good wishes.

Wishing for you and yours the best of the world's real values, I am

Yours,
WILMOT L. MOORE.

Res.: 765 So. 5th.
Office: Commercial Building (6th floor).

Advertise it in the Chronicle.

A WONDERFUL TRIP ON A BEAUTIFUL SHIP

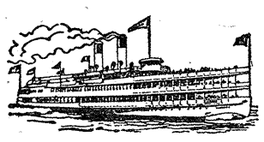

DETROIT to PT. HURON
And Return, Daily Except Saturdays

*ON SATURDAYS: *Str. Tashmoo leaves Detroit 9:00 a. m. and 2:45 p. m. going as far as Tashmoo Park only; returning leaves Tashmoo 7 p. m.; arrives Detroit 9 p. m.*

ENJOY a sail up Detroit River, across Lake St. Clair, through St. Clair Flats, the "Venice of America," and up the St. Clair River to Sarnia and Port Huron.

There is no other trip so beautiful and enjoyable as this all-day ride from DETROIT to PORT HURON and return on the majestic S. S. TASHMOO. There is music and dancing during the forenoon and evening, tables for bridge, cafeteria and lunch counters — every refreshment service.

***ST. CLAIR FLATS, TASHMOO PARK, ALGONAC AND SARNIA, ONTARIO**

Str. Tashmoo leaves Griswold St. Dock, Detroit, 9 a. m. daily and Sunday; arrives Port Huron 2:10 p. m. except Saturdays. Returning leaves Port Huron 3:10 daily except Saturdays, Sarnia, Ont., 3:20 p.m., except Saturdays, arriving in Detroit 7:45 p.m. FARES: Tashmoo Park or St. Clair Flats, week days, 75c; Sundays, $1.00 round trip. Port Huron or Sarnia, Ont., one way, $1.10, returning same day $1.50; unlimited, $2.00 R. T. Children 6 to 14, half fare. Finzel's Orchestra for dancing.

TASHMOO PARK

Half-way between Detroit and Port Huron is Detroit's favorite pleasure park, reached at 11:45 a. m., where you may spend 5 hours (7 hours on Saturday) and return on Str. Tashmoo in the evening. Free dancing in the pavilion; picnic in the grove, baseball, golf and all outdoor sports and amusements.

RAILROAD TICKETS reading G. T. Ry. between Detroit and Port Huron, are good on Steamer Tashmoo either direction

Dancing Moonlights to Sugar Island

Leave foot of Griswold St. 8:45 every evening, except Saturday, dancing on steamer and in the pavilion at the park. FINZEL'S BAND. SATURDAY: *Show Boat Moonlight to Sugar Island Park 9:30 p. m.*

TASHMOO TRANSIT COMPANY

Foot of Griswold St., Detroit, Mich. Randolph 9532

YOUR CHILD AND THE SCHOOL

By Dr. ALLEN G. IRELAND
Director, Physical and Health Education New Jersey State Department of Public Instruction

How To Live Long

All of us want to live long. Or, if we cannot, our ambition is to aid our children in having long and happy lives. Thanks to the discoveries of physicians and scientists the average length of life today is much greater than it used to be.

Now we are informed that if we eat properly from birth to old age, at least 10 per cent can be added to the life of the average man. This is the discovery of Prof. Henry C. Sherman of Columbia University, who has tried it out on laboratory animals for many years and has demonstrated that an excellent diet will produce long life. Moreover, it will extend the happy, vigorous years of life further into old age.

And what is the special diet that Dr. Sherman finds is necessary for long life?

Why, it is made up primarily of our old friends, milk, vegetables, fruits and cereals. Such a diet, we are informed, will improve the health of all of us, but if children are given adequate amounts from very early in life, it will not only give them good health but will lengthen their years.

Coconut Makes Slow Growth

It requires 10 years for the rare variety of double coconut, called coco-de-mer, to attain full maturity and sometimes a weight of 50 pounds. The fruit, which takes longer to ripen than any other in the world, grows exclusively on islands in the Indian ocean.

Schnauzer, Smart Dog

Always at attention, the Schnauzer is a dog of highly developed senses and is extremely intelligent. He has a great capacity for training, never tiring attention, never-wavering faithfulness and endurance. His power of resistance to hardships of changing seasons is one of his most outstanding qualities. A hardy dog, he suffers less from such violent ailments as distemper than do other breeds. Give him a heart to love, a brain to command his desire to please and he is yours forever. He will soon make you forget his perpetually surprised eyebrows and overgrown beard.

Graphic Chart of Old Age

The beginning of the graphic charts which are used to indicate the rise and decline of business hat been traced back to a few thousand years B. C. in Egyptian history by a historian of New York city, who asserts that the first efforts of man to show a fact graphically represented the enumeration of armies in Egyptian hieroglyphics. He traced the use of a point with reference to a system of co-ordinates back to the Third century B. C. to a Greek geographer, and then traced the rest of the history up through Ptolemy, Descrates and the moderns.

Barren Ground Well Grown

"Barren grounds" as applied to the far northern plains of Canada, is a misleading name for the reason that these tracts are far from barren. In most places the ground is well covered, often by an even luxuriant vegetation. Also blue lupines cover acres of the Arctic tundra every summer, in addition to deep carpets of reindeer moss, and meadows of blue-joint grass.

Oldest Court of Justice

The oldest court of justice in the world is the "Tribunal of the Waters," held weekly in Valencia, Spain, for 972 years. Eight judges hear cases concerning the vast water system of the province and quickly render their verbal decisions, which are not subject to argument or appeal.

Bricks Reveal Crops Long Ago

The bricks of a Spanish mission in Sonoma county, California, have been examined by a California professor who finds mixed in the earthen bricks bits of straw, seeds, fruit pits and other evidence of crops grown in Colonial days.

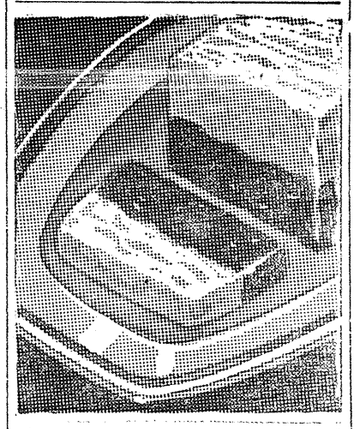

For Young and Old Alike

Here's a food that you know will please both young and old alike. Almost as digestible as plain, whole milk and so much more tasty that there's no comparison. Nourishing and tasty, it's something to tempt the the most jaded summer appetite. Order it today

30c a quart

Order Parrott's at your nearest dealer.

Parrott's Ice Cream Company

Elephants' Tusks Heavy

Tusks or canine teeth of a male African elephant usually weigh about 40 pounds each, but record-breaking tusks weigh over 200 pounds apiece.

Hotels **MADISON and LENOX** DETROIT

No Glitter—Just Solid Comfort
In the heart of the city, yet away from the noise

$1.50 —AND— UPWARD

Garage Adjacent

Vernon W. McCoy, *Gen. Mgr.*
MADISON AVE. NEAR GRAND CIRCUS PARK

Policeman Loses 62 Pounds of FAT

Mr. J. W. Frost writes: "I've used 7 bottles of Kruschen and reduced from 272 to 210 lbs. with no ill effects whatever. In fact I feel much better than I have for some years. As a police officer I recommend Kruschen to brother officers to keep in regulation weight and health."

Kruschen is the safe, healthy, sensible way to lose unhealthy, surplus fat—simply take a half teaspoonful every morning in a glass of warm water—you'll feel so good, so energetic. You'll gain in strength and ambition—you feel years younger and look it. By reducing excess fat you'll be apt to live years longer.

One bottle lasts 4 weeks. You can get Kruschen Salts at any drug store in the world.—Advertisement 8.

You Will Like This Tale of

a modern girl who is a little different from those about whom so much is written.

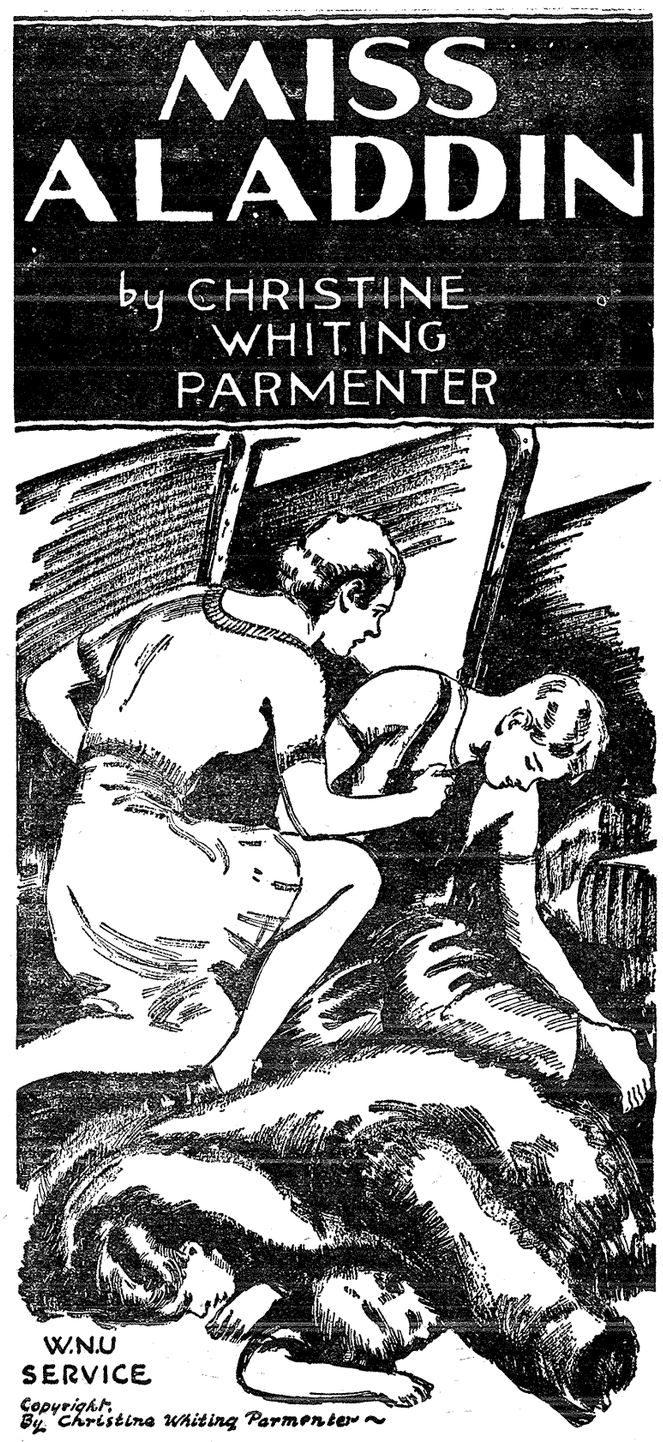

As the story opens, Nancy Nelson, a subdeb of nineteen, seems true to type—gay, irresponsible and with no care beyond the choice of her costume for her coming-out party. Suddenly, in the market crash, her indulgent father loses his money and his family is faced with the necessity of a simpler method of living. At this juncture a letter is received from an eccentric relative in Colorado, who offers the girl a home on what seem impossible conditions. But spurred on by her younger brother, Jack, who wants to give up college and go with her, if work can be found for him on a Western ranch, Nancy's fighting spirit is aroused, and she accepts the offer.

From this point the action moves on rapidly, but consistently. Nancy comes to have an active interest in and sympathy for her neighbors and the bugaboos of "rough Western life" vanish one by one. Finally comes a poignant scene where Nancy and Jack rescue a 'bus load of school children marooned in a blizzard (reminiscent of a true episode widely chronicled not long ago) and all but lose their own lives in the attempt.

The story ends with the reader realizing that the brother and sister have come a long way from the happy-go-lucky young couple pictured in the opening chapters; they have proved their heritage to the pioneer blood which courses through their veins.

Read the Second Chapter in the Chronicle Today

Local Happenings

Miss Bernita Taylor is spending the week with relatives in Grand Ledge.

Miss Cora White went to Flint Wednesday where she expects to spend some time.

Miss Gertrude Casey spent from Saturday until Tuesday evening at her home in Elkton.

"Buddie" White spent a few days last week with his uncle, H. E. Clark, in Brown City.

Dorothy, daughter of Mr. and Mrs. Frank Bardwell, left Thursday to spend two weeks with relatives in Detroit.

Mr. and Mrs. W. D. Striffler spent from Sunday until Tuesday evening at Whip-poor-will Harbor and Pigeon.

Maxine Sherman of Caro came Wednesday of last week to spend two weeks with her cousin, Miss Minnie Jaus.

Miss Esther Dillman of Ann Arbor is spending a two weeks' vacation with her parents, Mr. and Mrs. John Dillman.

Word has been received that Mrs. T. H. Wallace is seriously ill at the home of her daughter, Mrs. Hanson, in Grayling.

Mr. and Mrs. Ted Colman and Mrs. John Spurgeon, all of Detroit, spent from Tuesday until Thursday with relatives here.

Miss Eva Jane Somes of Sault Ste. Marie came Saturday to spend several weeks with her grandmother, Mrs. George Burt.

Mr. and Mrs. Harold Lee and two children of St. Paul, Minn., spent a few days last week with relatives in and near Cass City.

Mary Lee Doerr, who had been the guest of her aunt, Mrs. Norman Fisher, in Royal Oak, returned to Cass City the first of last week.

Mr. and Mrs. Clarence Walsh and daughter, Mary, who had spent several weeks with relatives here and in Lapeer, returned to their home in Curtis Friday.

The Woman's Missionary Society of the Evangelical church will meet this afternoon (Friday) with Mrs. Lester Bailey. Mrs. W. D. Striffler will have charge of the program.

Howard Taylor spent last week with his mother, Mrs. R. M. Taylor, in Grand Ledge. Mrs. Taylor is caring for Mr. Taylor's mother, who has been very ill, but is improving.

Mr. and Mrs. Wesley Webber and the latter's aunt, Mrs. Anna Fry, of Chicago, spent from Tuesday until Thursday of last week in Pigeon. Mrs. Fry remained to spend some time there.

Mr. and Mrs. Fred Reid of Royal Oak spent from Tuesday until Thursday with Mr. and Mrs. Orris Reid. Arleen and Charles Reid returned to Cass City with them after spending a few days in Royal Oak.

Mr. and Mrs. William Martus attended the St. Mary's parish homecoming at Burnside Wednesday, July 4. The gathering was held in the Kreiner grove where a chicken dinner was served by the parish ladies.

Mrs. Eliza Schwaderer, Mrs. Albert Dunham and daughters, the Misses Kathaleen and Alice, of Royal Oak visited in Cass City on Thursday. Mrs. Schwaderer remained to spend some time with friends and relatives here.

Miss Ida Burt of Jackson, Mrs. M. J. Laidlaw of Brown City and George Burt left Tuesday for Bison, South Dakota, where they will visit Mrs. Louis Alsager, sister of Mr. Burt and Miss Ida Burt. They expect to be gone a month.

Mrs. William Wetters and son, Norris, of Detroit came Friday to visit the former's parents, Mr. and Mrs. John Caldwell. Mrs. Wetters returned home the first of the week, but Norris remained to spend some time with his grandparents.

Mr. and Mrs. Charles E. Steers, Mrs. William Champion and daughter, Marjorie, of Detroit were guests of Cass City relatives and friends from Tuesday until Sunday evening. Mr. Champion also spent the Fourth of July and the week-end here.

Word has been received that Mrs. William Justin of Port Huron, who underwent a serious operation in the Port Huron City hospital last week, is doing nicely. Mrs. Justin is a sister of Mrs. Margaret Levagood and Richard Bayley of this place.

Eleven members and one guest were present Friday afternoon when the Past Noble Grands' club met at the home of Mrs. Hannah McKim on South Segar street. A social time was held after which a potluck supper was enjoyed. Mrs. D. C. Elliott was an invited guest.

Mr. and Mrs. Thomas Colwell entertained on the Fourth Mr. and Mrs. Roy Colwell and two children of Saginaw and Alvey Palmateer of Deford. Mr. and Mrs. Harmon Agar of Detroit and Mr. and Mrs. Robert Brown of Caro were also callers Wednesday. Mr. and Mrs. John Beslock and daughter, Carolyn Marie, of Ann Arbor spent the week at the Colwell home.

Miss Frances Perrin spent the week-end at her home in Saginaw.

Mr. and Mrs. D. A. Krug and E. Williams spent Saturday and Sunday at Long Lake.

Miss Ella M. Cross is attending an eight weeks' summer school at Wayne University, Detroit.

Mr. and Mrs. M. E. Kenney and sons, Jack and Clare, spent Sunday with relatives in Detroit.

Miss Gladys Jackson of Detroit came Saturday to spend her vacation with relatives here.

Mrs. Frank Asher spent a few days the first of the week at the home of her son, Howard Asher, in Caro.

Stewart Patterson of Elmwood has been spending three weeks with his grandmother, Mrs. Anna Patterson.

Mrs. Wesley Webber underwent an operation for removal of tonsils at the Morris hospital Monday morning.

Mrs. Dorothy Stison and son, Billy, of Ferndale are spending the summer with Mrs. Stison's aunt, Mrs. Mary Chamberlain.

Mr. and Mrs. Edward Kosanke of Detroit visited the former's parents, Mr. and Mrs. Charles Kosanke, from Tuesday until Sunday afternoon.

Mrs. Charles D. Striffler and her guests, Mrs. C. P. Miller and son, John, are spending the week at the Striffler cottage at Caseville.

Mr. and Mrs. Curtis Hunt left the first of the week for Traverse City where they will make their home for the summer, Mr. Hunt being employed there.

The Misses Alison Milligan, Marion Leishman and Janet Laurie, who are attending summer school at Mt. Pleasant, spent the week-end at their homes here.

Mr. and Mrs. William Keeble of Pleasant Ridge, Detroit, are guests at the Methodist parsonage here. Mr. Keeble, father of Mrs. Bayless, is a superintendent of mails at the Detroit post office.

Mrs. R. M. Traver of Sylvan Lake, Miss Gladys Brondige and Miss Laura Bigelow of Pontiac were Sunday guests of Miss Eleanor Bigelow. Miss Sarah Brondige, who had spent two weeks here, returned to her home in Pontiac with them.

Mrs. George E. Moore and son, Robert, of Lebanon, New Hampshire, are spending a few weeks with relatives here. Mr. Moore and son, George, are expected next week. Mrs. Moore will be better known to many of her friends here as Janet Miller.

Miss Dorothy McKim of Ann Arbor, who has been spending a two weeks' vacation with her aunt, Mrs. Hannah McKim, visited at the Kinnaird cottage at Caseville a few days the last of the week and was the guest of Mrs. George Southworth at Elkton Monday.

Mr. and Mrs. C. P. Miller and son, John, and Kenneth Striffler of Detroit spent Sunday at the Charles D. Striffler home. Mrs. C. D. Striffler, who had spent a few days in Detroit, returned to Cass City with them. Mrs. Miller and son remained to spend the week as guests of Mr. and Mrs. Striffler.

The Woman's Home Missionary Society of the Methodist church will meet Thursday, July 19, with Mrs. Robinson and Mrs. Doerr as hostesses at the home of Mrs. Robinson. Mrs. Wilson is the program leader. A potluck supper will be served. Those wishing transportation are asked to call Mrs. I. A. Fritz.

Mrs. Clara Folkert, Mrs. J. H. Bohnsack, Mrs. Beulah Calley and daughter, Wilma, spent Tuesday in Detroit. Miss Beatrice Billings of Bowling Green, Ky., who had spent the week-end at the home of her aunt, Mrs. Bohnsack, accompanied them to Detroit where she will visit before returning to her home in Bowling Green.

A potluck dinner was enjoyed Sunday at the home of Mrs. Millie Martin in Caro. Those who attended were Mr. and Mrs. J. H. Bohnsack, Mrs. Beulah Calley and family of Cass City, Mr. and Mrs. LeRoy Martin and family of Bay City, Miss Beatrice Billings of Bowling Green, Ky., and Mr. and Mrs. George Bohnsack of Caro.

Mr. and Mrs. B. A. Elliott entertained Thursday night at a delightful seven o'clock dinner at their home on East Main street. Guests were Mrs. D. C. Elliott, Mr. and Mrs. James McCrea, Mr. and Mrs. Ray Hulbert, Mr. and Mrs. Sam Blades and son, Howard, of Cass City; Mr. and Mrs. Howard McCrea and daughter, Alice, of Westwood, California.

When Mrs. Clara Folkert sent invitations to the Happy Dozen for an eight o'clock breakfast to be given Wednesday morning, July 11, it was prophesied that no one would be there but when that hour arrived every member, as well as two guests, were present. Not one was late. Guests found the rooms and table charming with cut flowers and were served a delicious three-course breakfast.

John Benkelman, Jr., of Detroit spent the week-end at his home here.

Mr. and Mrs. John Jaus of Sandusky were Cass City visitors on Tuesday.

Mr. and Mrs. A. D. Leitch and family spent the week-end with relatives in Sheridan.

Mrs. A. H. Higgins and grandson, Kenneth Higgins, are spending the summer at Caseville.

Mr. and Mrs. Howard Klinkman and family of Jackson are spending the week with relatives here.

The wind of Friday afternoon blew down a silo on the Leonard Buehrly farm, northeast of town.

Mack McAlpin and Miss Jeanette Leitch are visiting relatives and friends in Detroit over the week-end.

Miss Catherine Cosgrove of Detroit came Saturday to be the guest of her niece, Mrs. R. D. Keating.

Dean Leitch is spending the summer with his grandparents, Mr. and Mrs. Duncan McAlpin, in Grant.

Miss Margaret Landon left Sunday to visit at the home of her brother, Delbert Landon, in Grand Rapids.

Miss Irene McComb of Bay City spent several days last week with her parents, Mr. and Mrs. Floyd McComb.

Mr. and Mrs. James Doerr and family of Sandusky visited Mr. Doerr's parents, Mr. and Mrs. A. Doerr, Sunday.

Mr. and Mrs. Harold Jackson, daughter, Florence, and son, Tommie, and Miss Gladys Jackson left Tuesday to visit relatives in Toronto, Ontario.

The Misses Patty and Betty Pinney, Martha and Mary Lou McCoy, Dorothy Holcomb and Jean Hittle are spending the week at the McCoy cottage at Caseville.

Mr. and Mrs. B. F. Benkelman, Sr., returned Friday from a week's visit with relatives at Sturgis. While there, they attended the annual Jesse reunion on July 4.

Mr. and Mrs. John Wagonjack and little son, Billie, of Port Huron were guests of Mrs. Wagonjack's aunt, Mrs. Charles Kosanke, Sunday afternoon and Monday.

Dr. and Mrs. F. D. McIntyre and son of Detroit, who spent last week at Caseville, visited Mrs. McIntyre's father and sister, P. S. McGregory and Mrs. I. D. McCoy, on Sunday.

Mr. and Mrs. Frank Champion and children of St. Louis visited Cass City relatives Sunday. Frank, Jr., remained to spend the week with his grandparents, Mr. and Mrs. Samuel Champion.

Archie McAlpin and Elwin Gray spent the week-end in Detroit. Earl Scott, who had spent a few weeks with relatives here, and Jack Leach, who had spent a week's vacation here, returned to Detroit with them.

Miss Dorothy Holcomb, in company with Miss Jean Hittle of Lansing, spent a few days last week at the Century of Progress Exposition in Chicago. Miss Hittle returned home with Miss Holcomb to spend some time here.

Mr. and Mrs. Thomas Colwell and their guests, Mr. and Mrs. John Beslock and daughter of Ann Arbor and Ray Colwell of Saginaw, visited Harry H. Hill at Bay Port Sunday afternoon, Mr. Beslock and Mr. Hill were schoolmates at Lansing.

Mr. and Mrs. Joe Kellinger of Saginaw were guests of Mr. and Mrs. A. H. Higgins at Caseville Sunday. Other Sunday callers at the Higgins' cottage were Mr. and Mrs. E. O. Babcock, Mr. and Mrs. Kirkpatrick and Mrs. Charles Hofmeister of Unionville.

Mr. and Mrs. John Jaus of Sandusky, Mr. and Mrs. Ben Schwegler, Mr. and Mrs. Louis Krahling, Mr. and Mrs. Joseph Benkelman, Fred Jaus and daughter, Laura, Mr. and Mrs. Fred Joos and daughter, Katherine, enjoyed a picnic dinner at Port Sanilac Sunday.

Mr. and Mrs. J. H. Bohnsack entertained Wednesday and Thursday of last week, Mr. and Mrs. J. H. Scott and daughter, Miss Pauline, and Charles Shull of Detroit; Miss Beatrice Billings of Bowling Green, Ky.; Harry Bohnsack of Mt. Pleasant, and Miss Virginia Duby of Brown City.

The July-August number of The Gleaner carries the picture of Kenneth Higgins and Neil McLarty, Jr., on the magazine's front cover. Both lads are carrying fishing poles and Kenneth a can of bait. The picture was taken by Kenneth Wickware of Detroit as the boys were crossing a river bridge at Caseville.

Mr. and Mrs. Norman Fisher of Detroit were week-end guests of the latter's parents, Mr. and Mrs. A. Doerr. Helen and Mary Lee Doerr, who had spent a few weeks in Detroit, accompanied them to Cass City. Mary Lee remained here but Helen returned to Detroit and will spend two or more weeks there.

Those who attended the house party over the week-end at the Campbell cottage at Alpena were Mr. and Mrs. Willis Campbell and daughter, Mary Jane, Mr. and Mrs. Herman Doerr, Mrs. A. N. Bigelow, Mr. and Mrs. John West, Mr. and Mrs. Sheldon Peterson and Mr. and Mrs. R. B. McConkey of Cass City and Mr. and Mrs. Grant Smith of St. Clair.

Robert Spurgeon, who has been quite ill, is improving.

Miss Mary Mark spent the week-end with relatives in Detroit.

Mr. and Mrs. G. A. Striffler were callers in Pontiac Friday.

Mrs. O. E. Niles of Novesta was the week-end guest of Mrs. Charles Wright.

Mrs. A. A. Ricker spent from Thursday until Sunday night in Mt. Clemens.

Mr. and Mrs. G. H. Burke are spending some time at their cottage at Caseville.

Mrs. Leo Asher and daughter, Donna, of Caro are spending the week with relatives here.

Howard Taylor and Norris Stafford spent several days at the Taylor cottage at Caseville.

Mr. and Mrs. Howard McCrea and his brother, Dan, spent Sunday evening in Flint and Clio.

Jimmie McCoy and Eddie Doerr spent a few days last week at the McCoy cottage at Port Austin.

Miss Mary Jane Clark of Detroit came Saturday to visit at the home of her aunt, Mrs. L. I. Wood.

Mrs. E. Hunter left Tuesday to spend a few days with her son, Caswell Hunter, at Rogers City.

Norman Rowley of Flint and Mrs. George Gee of Caro visited Monday at the James McCrea home.

Mr. and Mrs. Herbert Bartle spent Sunday at the home of Mr. and Mrs. Frank Nichol at Croswell.

C. W. Price, who with his family is spending the summer in Hillsdale, spent the week-end in Cass City.

Mr. and Mrs. Earl Cross and children, Joan, Ralph and Melvin, of Detroit were guests of Mr. and Mrs. Joseph Benkelman Thursday.

Miss Lucile Gamble of Detroit and Mrs. Burnell Holden of Caro were guests of their cousin, Mrs. John A. Sandham, Tuesday afternoon.

Mrs. W. G. Moore, Mr. and Mrs. Ralph Ward, Mr. and Mrs. Glen Wright and two daughters spent Sunday at Huron County Park at Caseville.

Mr. and Mrs. Frank Merchant and son, Stuart, Mr. and Mrs. Manley Asher and children and Harvey Asher were Bay City visitors Sunday.

Mr. and Mrs. Claud Asher and children of Harbor Beach visited at the Manley Asher home Sunday. Harvey Asher remained to spend two weeks here.

The Baptist Missionary Society will meet Thursday afternoon, July 19, with Mrs. Mary Gekeler. Miss Florence Smith will have charge of the program.

Charles Wright, Jr., of Detroit, Gus Moss, Sr., and Miss Virginia Moss of Farmington spent Saturday night with Mrs. Chas Wright, mother of Charles, Jr.

Mr. and Mrs. Claud Shaw of Decker and Ray Colwell of Saginaw spent Sunday with Mr. and Mrs. Thomas Colwell, parents of Mrs. Shaw and Ray Colwell.

Mr. and Mrs. H. F. Lenzner and daughters, Phyllis and Shirley, spent Friday in Algonac. Mrs. C. O. Lenzner, who had visited in the home of her daughter, Mrs. H. L. Pocklington, for nearly three weeks, returned home with them.

Mrs. Solomon Knechtel and Mr. and Mrs. Milton Knechtel of Elkton visited at the S. J. Knechtel home Sunday. Little Dale Arthur Knechtel, who had spent a few days at the home of his uncle, Milton Knechtel, returned home with them.

Mrs. P. J. Allured, daughter, Janet, and sons, Robert and Donald, motored to Bay View, Michigan, on Monday. Janet and Robert returned to Cass City Wednesday and Mrs. Allured and Donald remained in Bay View for a longer period.

Dinner guests at the S. W. Blades home on Sunday were Mrs. Henry Blades, Mr. and Mrs. James S. McCrea, and Mr. and Mrs. Ray Hulburt and sons, Grover and Henry, of Cass City; Mr. and Mrs. Howard McCrea and daughter, Alice, of Westwood, California; William McKenzie and daughter, Marie, of Cass City; Dan McCrea of Flint; William Turner of Ellington; Mrs. Alma Mudge, Mr. and Mrs. Frank Cranick and daughter, Frances.

The Ladies' Aid of the Evangelical church at Elkton entertained a large number of ladies of neighboring Ladies' Aid societies in their church Wednesday afternoon at a program and social tea. Representatives were present from Evangelical, Methodist, Presbyterian, Lutheran and other churches from Thumb localities. The program consisted of an inspirational talk by Mrs. M. Braun of Pigeon, entitled "Glimpses and Visions," and two musical numbers by each guest society in attendance. Cass City's contributions were a vocal trio by the Misses Laura Jaus and Phyllis and Shirley Lenzner, accompanied by Mrs. Raymond McCullough, and a piano solo by Miss Phyllis Lenzner. Those who attended from the Cass City Aid were Miss Martha Striffler, Mrs. G. A. Spitler, Mrs. A. A. Ricker, Mrs. E. W. Kercher, Mrs. Henry Greenleaf, Mrs. J. H. Striffler, Mrs. Solomon Striffler and Mrs. H. F. Lenzner. Rev. Mr. Spitler was a guest of Rev. Stressman, pastor of the Elkton Evangelical church, during the meeting.

R. A. Langworthy was elected director at the annual school meeting in District No. 6, frl., Elkland.

Mrs. George Palmer and Miss Thressa Curtiss and their guests, Mr. and Mrs. F. L. Breish and son, Frederick, spent Monday in Harbor Beach.

Members of the Boys' Council met at the village council rooms Friday evening and made plans for a canvass for funds to maintain that activity in this community.

Mr. and Mrs. F. L. Breish and son, Frederick, returned to their home in Detroit Tuesday after spending the past week with Mrs. Breish's mother, Mrs. Geo. Palmer.

At the Scout meeting Monday evening, after a vigorous ball game, plans were laid for camping. A ball team of firsts were selected. They look like winners. Over 20 boys are going to camp.

S. W. Morrison, Knox Hanna and Guy Ormes of Caro and Audley Rawson of Cass City were among Tuscola county Republicans who attended the "Under the Oaks" celebration at Jackson on Saturday.

George Hiller, 79, died at the home of his son, Jacob Hiller, in Greenleaf township, on Wednesday morning after an illness of several months. Funeral services will be held at the residence on Saturday at 2:00 p. m. Interment will be in Elkland cemetery.

Mr. and Mrs. Otto Koch, one and a half miles south of town, had as their guests Sunday, Mr. and Mrs. Arthur Berndt and son, George, Mr. and Mrs. Otto Berndt, Mr. and Mrs. Emil Greenwald and daughter, Ailene, and Mr. and Mrs. Harold Kline of Pontiac, and Mr. and Mrs. William F. Matthews and Mr. and Mrs. Arthur Matthews of Alma.

Mrs. W. R. Curtis and Florence Smith left Monday morning for Lapeer wher they will be joined by two others from Port Huron and all went to Kalamazoo to attend the annual state "house party." It has been planned that soon they will have an associational "house party" at Forester. State workers will be in the party. A number are planning to go from Cass City.

If anyone doubted the popularity of the Huron county park on Tuesday, he failed to attend one of the Sunday School picnics at that place that day. Six societies gathered at that point for their annual outing, among them being the Beauley Methodist, the Cass City Evangelical and the Bethel Methodist schools. The Bethel school later went to the Huron state park for their dinner and program. The day was an ideal one and young and old showed every evidence of having a good time.

Commencing Monday, state crews have taken over the maintenance work of state trunk line highways in Tuscola county. Martin McKenzie of Cass City has been appointed as superintendent. For many years the Tuscola county road commission has been in charge of the state maintenance work in the county. The new arrangement in no way affects the county system of roads, which will be maintained as usual by the county road commission, under the direction of G. F. Schulz, superintendent of maintenance. Road machinery with which the county commission equipped itself to take care of the state roads, representing an investment of thousands of dollars, can be used more and more as the county system is expanded to take on the township roads. In two years more, all townships roads will become a part of the county system.

The Rotary and Exchange clubs of Caro held a meeting at Pointe Aux Barques on Wednesday. Members played golf in the afternoon and at an evening banquet listened to addresses by "Eddie" Guest and Prof. William Lyon Phelps.

The Capac Savings bank was opened for business Saturday. Fifty per cent of all deposits are available to depositors. The bank has increased its capital from $20,000 to $25,000 and is eligible for membership in the Federal Reserve bank.

William Imerson started his 21st year as Indianfields justice of the peace on July 4. As a carpenter and contractor he has built many houses in Caro and vicinity.

Lloyd P. Dumond, mayor of Croswell and chairman of the Emergency Welfare Commission in Sanilac county, will run for Congressman on the Democratic ticket.

CASS CITY MARKETS.

July 12, 1934.

Buying price—

Wheat, No. 2, mixed, bushel	.82
Oats, bushel	.42
Rye, bushel	.62
Beans, cwt.	2.15
Peas, bushel	90
Light red Kidney beans, cwt.	3.75
Dark red Kidney beans, cwt.	4.75
Barley, cwt.	1.30
Buckwheat, cwt.	1.25
Wool, pound	21 26
Butterfat, pound	.22
Butter, pound	.20
Eggs, dozen	.12
Cattle	2½ 3½
Hogs live weight	4¼
Calves	.5
Hens	.9 12
Broilers	.12 17
White ducks, 5 lbs. and up, lb.	.5

July 14 to 18

Bargain Days in Hosiery

COMPLETE SIZES — POPULAR SHADES

Regular $1.25 La France Hose for Women
$1.15 per pair
2 pairs for $2.00

$1.00 La France Hose—Chiffon or Service
89c per pair
2 pairs $1.75

79c Burlington Hose
2 pairs $1.50

Children's Anklets, First Quality ..... 2 pairs 35c

Regular 10c Anklets ..... 2 pairs 15c

Men's Regular 35c Hose ..... 3 pairs 85c

Men's Regular 25c Hose ..... 3 pairs 65c

PINNEY DRY GOODS CO.

Quality ! Service ! Price !

WE DELIVER

Independent Grocery

M. D. HARTT. Telephone 149.

Derby Sandwich Spread	per can	9c
Cracker Jacks	per pkg.	5c
Lizzie Bleacher	2 quarts	25c
Cherries (in syrup)	No. 2 can	14c
Peanut Butter	large jar	23c
Taffy Bar Cookies	2 lbs.	25c
Enz Thirst (all flavors)	per pkg.	5c
Magic Washer	large pkg.	17c
Kellogg's Whole Wheat Flakes	3 pkgs.	23c
Baker's Chocolate	½ lb. pkg.	23c

(FUDGE PAN FREE)

NRA MEMBER U.S. WE DO OUR PART

We will have All Kinds of Fresh Fruits and Vegetables at Attractive Prices During the Week-end.

Farm Bureau 600-foot

Binder Twine

Made of only the best fibre

Uniform in Size and Strength

Runs smoothly through binder

600 feet to the pound Costs less per acre

Ties more bundles per ball than Standard Twine

The Farm Produce Company

DEFORD

Musical Program—

A splendid musical program was given on Sunday evening at the Deford church, by the Snover orchestra consisting of eighteen pieces under the directorate of Norman Blank. Musical numbers were orchestra numbers and solos, a reading by Miss Kritzman, vocal numbers, ladies' duet and male quartette. The church was well filled and the audience highly pleased by the program given.

Marriage—

The marriage of Donald Clark, son of Mr. and Mrs. John Clark, to Miss Edwina Thane, daughter of Mr. and Mrs. Arthur Thane, of Ellington took place at the Baptist parsonage at Caro by the pastor, Rev. Mr. Ambrose, on Saturday afternoon.

Farmers' Club—

The club will meet on Friday, July 20, at the A. J. Knapp cottage at Caseville, for the July session.

Spencer Reunion—

The Fourth of July was an especially enjoyable day for the Spencer family, who held the family reunion at the Ollie Spencer home, near Deford. One hundred sixty-one were present, the oldest of whom was 82 years old and the youngest three weeks of age. A potluck dinner and ice cream were served. Relatives from a distance were from Ohio, Flint, Pontiac, Bay City, Sterling, Fairgrove and Akron.

The Ill—

Samuel Sherk was removed from the hospital to his home and is gaining strength, although very slowly.

N. J. Phillips is recovering from his operation nicely. He is at home, and his daughter, Mrs. Claude Mitchell, is assisting in caring for him.

John Phillips is quite seriously ill.

School Meeting—

At our school meeting, a new record of attendance was established, eleven being present. However, a business session was held and reports read. Mrs. Ella Spencer was elected to continue a director for another term, and Wells Spencer will continue for another term as trustee.

Births—

Mr. and Mrs. Howard Parks are the parents of a fine baby daughter born July 9. She will be called Isabel Dolores.

Mr. and Mrs. John Clark announce a new grandson, Richard Floyd Rondo, at Pontiac.

Mr. and Mrs. William Gillies and son, Kent, and Mrs. Sawtelle of Imlay City spent the Fourth with Mr. and Mrs. John McArthur.

Mr. and Mrs. Lyle Fox of Detroit are guests this week at the N. R. Kennedy home and of Mr. and Mrs. Hamilton McPhail.

Mr. and Mrs. R. E. Bruce and family and E. R. Bruce spent the holiday near Fairgrove with Mr. and Mrs. Eldon Bruce.

Mrs. E. L. Patterson is spending this week at Tawas City, the guest of Mrs. C. T. Crosby.

Mr. and Mrs. Lynn Taylor and sons of Hazel Park spent last week at the Evo home. Mrs. Frank Evo, Wayne Evo and Mr. and Mrs. Taylor spent Sunday afternoon with Mrs. Don Evo at Wahjamega.

Mr. and Mrs. Delbert Delaine and Miss Ella McCaslin of Pontiac were Monday callers at the John McArthur home. Miss Mabel McArthur returned with them to Pontiac for a two weeks' stay.

M. C. Rowley of Flint was a guest of Mrs. C. I. Lewis on Monday.

Mr. and Mrs. Abel Koppelberger of Kingston were callers in town on Monday.

Mr. and Mrs. J. D. Funk and Ray Courliss spent Sunday visiting at North Branch.

Mr. and Mrs. Clarence May and "Bub" Wright of Caro were Sunday visitors at Bad Axe.

Alvey Palmateer is a Saginaw visitor this week, a guest of Mr. and Mrs. Roy Colwell.

Mrs. Della Searles is visiting at Millington at the home of her cousin, Charles Mason.

Thirty-five relatives spent an enjoyable day on July 4 at the home of Mr. and Mrs. W. O. Coleman.

Visitors at the Frank Hegler home were Mrs. Mary Groh and Mr. and Mrs. Roy Groh and daughter, Margaret, of Caro.

Frank Hegler attended a reunion of the Hyslop school on Saturday at Elmer, where he attended school as a boy.

George MacIntyre attended a reunion of the Monroe family at London, Ontario, the past week.

Willard Spencer spent Sunday at Port Huron.

Mrs. Nathan Freeman returned on Sunday to her home at Pontiac, having spent several days at the home of her father, J. W. Spencer.

Mr. and Mrs. E. E. Cox entertained on the holiday their son, Merle, niece and nephew, Ralph and Wilma Dunn, and cousins, Alberta Johnson, and Mrs. Jennie Dunn, mother of Mrs. Cox, who will remain for the summer. All were of Urbana, Illinois.

THE MEN'S GLEE CLUB OF NORTH CENTRAL COLLEGE, NAPERVILLE, ILLINOIS

will present a concert at the Evangelical church, Cass City, Thursday evening, July 19. Admission, 25c and 10c. The program will begin at 8:15.

BEAULEY.

Mr. and Mrs. Glen Hoffman and children, Gordon, Dorothy and Geraldine, of Long Beach, Calif., are visiting Mrs. Hoffman's father, John Moore, and other relatives here.

A large crowd attended the Sunday School picnic held at Caseville Tuesday. Everyone reports a grand time.

Mr. and Mrs. John Jeffery and Mr. and Mrs. Bolderson and baby daughter of Ontario are visiting Mr. Jeffery's sister, Mrs. Frank Reader.

Herbert Dulmage received word Sunday that his mother, Mrs. Dulmage, of Pontiac had passed away. Funeral services were held Tuesday. The community extends their sympathy to Mr. Dulmage.

Mr. and Mrs. Judson Bigelow and daughter, Harriet, of Cass City were Sunday guests of Mr. and Mrs. C. E. Hartsell and Mr. and Mrs. Alva MacAlpine.

Mr. and Mrs. Arthur Sprankle and family of Detroit spent a few days at the home of Mr. and Mrs. F. Reader.

NOVESTA.

Miss Mable McArthur is visiting friends in Pontiac.

Mr. and Mrs. E. P. Smith spent Sunday afternoon at the William Bentley home near Deford.

Mr. and Mrs. D. E. Woolley and Alvin Woolley of Flint, and Mrs. Fred Schook of Davison were Sunday visitors at the home of Mr. and Mrs. J. A. Woolley.

Mr. and Mrs. Lee Brooks, daughter, Ardis, and Elton Harneck attended the pavement opening at Lamotte Corners Thursday night.

Mr. and Mrs. Fred Bonsteel and Mr. and Mrs. Chauncey Story of Brown City were Sunday guests of Mr. and Mrs. John H. Pringle. Mrs. Bonsteel is a sister of Mr. Pringle.

Sunday company at the A. H. Henderson home were Mr. and Mrs. Stuart Henderson of Pontiac and Mr. and Mrs. George McArthur.

Mr. and Mrs. Charles Hardy of Lapeer and Mr. and Mrs. Charles Warn and Jud Lane of Millington visited Sunday at the home of Mr. and Mrs. N. W. Bridges.

Mr. and Mrs. George McArthur called on Mrs. Cecelia Palmateer at the home of her son, Clyde, in Evergreen township on Sunday afternoon.

Mr. and Mrs. William Woolley of Detroit visited the Arthur Woolley home on the Fourth. They brought home William's mother, who has been to Ann Arbor. She still is in poor health.

Bug Has Double to Fool Public

Movie stars have doubles who perform dangerous feats for them and it now appears that insects have learned that feat as the chinch-bug has a double which has created a good deal of anxiety in the state and has distracted attention from the real villain.

Farmers from counties as widely separated as Cass and Menominee have sent specimens of the false chinch-bug to the entomology department in the belief that this insect was the real trouble maker. The specimens were sometimes accompanied by a letter suggesting that the entomology department was wrong about the plants that the chinch-bug eats.

Entomologists claim that the true chinch-bug eats only plants belonging to the grass family and farmers have found these false chinch-bugs eating alfalfa and sugar beets. It appeared that the bug experts had slipped a little in their diagnosis until the confusion in the insect's identity was cleared up.

The false chinch-bug is a native, only appearing in destructive numbers in exceptional seasons. It sometimes causes serious damage but is never a wholesale destroyer like the pest which it resembles. If the false chinch-bug becomes numerous enough to start migrating it can be destroyed with the same barrier traps used for the chinch-bug.

Twigs Are Severed by Beetle Larvae

Persons who are proud of the shade trees about your homes and who have become concerned about the number of twig ends which are falling from the trees are assured by the entomology department at Michigan State College that the damage can be stopped if these twig ends are collected and burned.

The cause of the trouble is the oak twig pruner, an insect which prefers to work on oak trees but which will damage most any deciduous species of tree if the oak is not available. The severed twigs on the lawn or twigs that are partially severed on the tree are the only signs of the insect's presence.

The troublemaker is a slender grayish beetle which appears early in the spring. The insect lays eggs, one at a place near the end of twigs which are not more than an inch in diameter. The larvae hatches and burrows into the twig where it feeds until full grown. It then selects a place a few inches from the twig's end and completely severs the woody tissue while leaving the bark intact.

The larvae retreats from the cut portion and waits for the first storm to bring the branch to the ground. Here, the insect winters under the snow unless the trash is collected and burned. This simple control measure is all that is needed as one year's injuries do not seriously affect the infested tree.

WICKWARE.

Mr. and Mrs. Melvin Bidelman and Mrs. Agnes Bidelman of Pontiac spent the week-end at the home of the latter's son, John Crawford, of Wickware. Mrs. Agnes Bidelman remained to spend two weeks with her son and daughter, Mrs. C. J. Withey.

Miss Anna Mitchell and Kenneth McRae of Detroit are visiting Miss Mitchell's parents, Mr and Mrs. S. J. Mitchell, of Shabbona.

Mrs. C. J. Withey spent Wednesday at the home of her brother, John Crawford, at Wickware.

Lizard Absorbs Water

The horned lizard does not drink water but absorbs it when sprinkled on its skin.

Notice of Road Letting.

Sealed bids will be received until two o'clock, P. M., Eastern Standard time, on the 25th day of July, A. D. 1934, by the Board of County Road Commissioners at the office of said Board in the Village of Caro, Tuscola County, Michigan, for the construction of approximately one mile of twenty foot pavement, located as follows:

Commencing at ¼ corner common to sections 33 and 34, Elkland Township, in the Village of Cass City, thence north one mile to the ¼ corner common to sections 27 and 28 in said Township, known as Seeger Street in the Village of Cass City.

This piece of road is to be built under the directions of the Board of County Road Commissioners of Tuscola County, Michigan.

Bids at unit prices will be received for the road complete.

Plans and specifications may be examined and proposal blanks obtained at the office of said County Road Commissioners, Caro, Michigan.

A certified check for $200.00 is required with each bid.

The right is hereby reserved to reject any or all bids.

A. W. ATKINS,
G. F. SCHULZ,
JAS. F. BERRY,
Board of County Road Commissioners of Tuscola County, Michigan.

Dated at Caro, Michigan, July 11, 1934. 7-13-2

Birds in Grouse Family

The title "grouse" is applied to a large family of American game birds, the most important of which are the prairie chicken, ruffed grouse, sharp-tailed grouse, dusky grouse, black heathcock, sage grouse and ptarmigan.

Where Onions Are Apples

The uses of onions are many and diversified. In this country the vegetable is cooked in every conceivable way. In Europe, however, the laboring classes eat onions raw as we eat apples.

Chronicle Liners

RATES—Liner of 25 words or less, 25 cents each insertion. Over 25 words, one cent a word for each insertion.

FAIRBANKS - MORSE 3 h. p. engine for sale at A. T. Hiser farm. First house north of Elmwood. 7-13-1p

PIGS for sale—6 weeks old. Samuel Hamilton. Telephone 99-F-33. 7-13-1

FREE—One year scholarship in piano instruction to the pupil (who has never studied piano) making the most advancement in a six weeks' free summer course beginning Monday, July 23. For information see Lucy G. Lee, Sherwood Studio, Cass City, Phone 186. 7-13-1p

WANTED—Roomers or boarders by day or week. Mrs. Mary Chamberlain, just east of The Cass City Gas and Oil Station. 7-13-2p.

CASH PAID for cream at Kenney's, Cass City. 3-24-tf

SUNSHINE LADIES' Aid will have an ice cream social Tuesday evening, July 17, at the Miles Dodge home, 4 miles west, ½ north of Cass City. Entertainment will be furnished by Cass City Ladies' Band. 7-13-1

WE WISH to announce our 1934 threshing prices will be as follows: Oats 3c per bushel, barley 4c, wheat 5c, beans 10c, and clover $1.00. 10% discount will be given on all accounts paid in full within 30 days. We are forced to discontinue clover hulling with the Avery except in the winter after other work is finished. Pressure of other work makes this necessary. Our entire outfit is rebuilt and repainted. Call on us this fall. Ralph Partridge. Phone 88-F-3. 7-13-1

FOR SALE—Team of good work mares, or will take some young milch cows in part trade. Rabbit hound for sale. W. Wagner. 7-13-tf.

FOR SALE—An ivory reed baby buggy in good condition. Phone 57-F-22. 7-13-1p

SEE WANNER & Matthews for arsenate of lead and spraying equipment. 7-6-4

IF YOU HAVE calves, cattle or hogs for sale, phone Grant Patterson, Cass City. 3-16-tf

OUR MODERN METHODS of cleaning together with fine workmanship have pleased our many customers. Let us put new life and improved looks in your clothing. Robinson's Laundry and Dry Cleaning. 7-6-

WE STILL have a few horses for sale. Enquire at my farm home. John McGrath, 3 west and 1½ north of Cass City. 6-1-tf

CATTLE BOUGHT or shipped through the Elmwood Shipping Association, buyer, or trucker, Louis Darowitz. Joe Leishman, Phone 132-F-32, Cass City. 2-3-tf

WANTED—Old horses for fox feed. Must be alive. Send card to Otto Montei, Fairgrove, Mich. 12-8-tf

RADIO ACCESSORIES—All kinds of radio accessories at the May & Douglas store, Cass City. 1-17-tf.

MR. FARMER—I am in the market to buy anything you have to sell in the line of livestock. Clifford Secord, Cass City, Mich. Phone 68-F-3 4-5-tf

HISTORIC MYSTERY of Meyerling solved at last! This is just one of the many interesting articles appearing in The American Weekly, the magazine distributed with next Sunday's Chicago Herald and Examiner. 7-13-1

FOR SALE—Irrigated red raspberries. Frank Seeley, 7 miles west of Cass City. P. O. address, R. R. 2, Gagetown. 7-13-2p

GASOLINE range for sale, cheap. In excellent condition. May be seen at my store. G. A. Striffler. 7-13-1p

CHOICE OLD potatoes firm and hard. 60 cents a bushel. Also new potatoes. C. W. Heller. 9-13-1p

PROCEEDINGS OF ANNUAL SCHOOL MEETING DISTRICT NO. 4, TOWNSHIP OF NOVESTA, HELD ON 9TH DAY OF JULY, 1934.

Meeting called to order by chairman, R. E. Johnson. Director's report read and approved.

Chairman announced that director and one trustee to be elected.

Ella Spencer re-elected director for term of 3 years.

Wells Spencer re-elected trustee for term of 2 years.

Moved and supported that amount of tuition for coming year be left to board. Carried.

Moved and supported that we have nine months of school. Carried.

Moved and supported that we adjourn. Carried.

ELLA SPENCER, Director.

Expenditures.

Aug. 4, 1933, Cass City Chronicle, printing reports	$ 7.20
Aug. 9, Cass City Grain Co., coal	116.40
Aug. 11, Herman Rock, labor	17.00
Sept. 13, R. E. Johnson, supplies	39.42
Oct. 7, R. D. Vail, cyclone insurance	6.00
Oct. 12, John Marsh, wood	2.00
Oct. 19, Dr. Morris, vaccinating pupils	25.00
Oct. 19, Ed. Fulford, tuition	60.00
Oct. 19, D. K. Hanna, fire insurance	40.00
Nov. 8, R. E. Johnson, salary	15.00
Nov. 8, Wells Spencer, salary	15.00
Nov. 8, John McArthur, salary	15.00
Nov. 8, W. B. Hicks, salary	35.43
Nov. 8, Ella Spencer, salary	40.00
Nov. 27, L. Sherwood, supplies	.41
Nov. 28, H. R. Silverthorn, labor	3.50
Jan. 26, 1934, Eber Stewart, library books	2.75
Feb. 8, M. B. Auten, tuition	300.00
Feb. 23, Eber Stewart, repair furnace	1.25
Feb. 28, R. E. Johnson, supplies	11.41
Mar. 29, Oval and Koster, diplomas	5.92
May 24, C. S. Van, labor	3.00
June 6, Cass City Grain Co., plaster	.72
June 15, E. L. Patterson, supplies	2.58
July 1, Check tax	.94
Paid Eber Stewart for teaching	872.00
Paid Neva Zinnecker for teaching	529.20
Eber Stewart for janitor work	135.00
Teachers' Retirement Fund	38.80
Total expenditures	$2,340.93

Receipts.

Balance on hand July 1, 1933	$1,249.77
Received primary money	1,602.44
Library money	2.74
Voted tax	410.73
Tuition	260.00
Total receipts	$3,525.68
Expenditures	2,340.93
Balance on hand July 1, 1934	$1,184.75

REPORT OF THE CONDITION OF THE CASS CITY STATE BANK AT CASS CITY, MICHIGAN

at the close of business June 30, 1934, as called for by the Commissioner of the Banking Department.

RESOURCES	Commercial	Savings	
LOANS AND DISCOUNTS:	52,345.96		
Totals	52,345.96		52,345.96
REAL ESTATE MORTGAGES:		73,666.14	73,666.14
BONDS AND SECURITIES, viz:			
e Other Bonds in Office		12,385.50	
Totals		12,385.50	12,385.50
RESERVES, viz:			
Due from Federal Reserve Bank	11,283.47	10,000.00	
Cash and Due from Banks in Reserve Cities	12,595.30	6,185.50	
Totals	23,878.77	16,185.50	40,064.27
COMBINED ACCOUNTS, viz:			
Banking house			3,000.00
Customer's Bonds Deposited with Bank for Safekeeping			26,950.00
Stock of Federal Reserve Bank			1,800.00
Total			210,211.87

LIABILITIES.

Capital Stock paid in			40,000.00
Undivided Profits, net			2,522.19
COMMERCIAL DEPOSITS, viz:			
Commercial Deposits Subject to Check		38,261.92	
Cashier's Checks		2.04	
Totals			38,263.96
SAVINGS DEPOSITS, viz:			
Book Accounts—Subject to Savings By-Laws		91,056.18	
Certificates of Deposit—Subject to Savings By-Laws		11,419.54	
Totals			102,475.72
Customers' Bonds Deposited with Bank for Safekeeping			26,950.00
Total			210,211.87

State of Michigan, County of Tuscola, ss.

I, C. M. Wallace, cashier of the above named bank, do solemnly swear that the above statement is true to the best of my knowledge and belief and correctly represents the true state of the several matters therein contained, as shown by the books of the bank.

C. M. WALLACE, Cashier.

Subscribed and sworn to before me this 6th day of July, 1934.
D. W. Benkelman, Notary Public.
My commission expires April 14, 1937.

Correct Attest:

J. A. Sandham,
B. F. Benkelman,
M. B. Auten,
Directors.

REPORT OF THE CONDITION OF THE PINNEY STATE BANK

at Cass City, Michigan, at the close of business June 30, 1934, as called for by the Commissioner of the Banking Department.

RESOURCES	Commercial	Savings	
LOANS AND DISCOUNTS:	42,733.70	10,373,33	
Totals	42,733.70	10,373.33	53,107.33
REAL ESTATE MORTGAGES		85,959.86	85,959.86
BONDS AND SECURITIES, viz:			
a Municipal Bonds in Office		10,775.00	
c. U. S. Bonds and Certificates of Indebtedness in Office		47,850.00	
e Other Bonds in Office		72,760.00	
Totals		131,385.00	131,385.00
RESERVES, viz.			
Due from Federal Reserve Bank	36,550.78	10,000.00	
Cash and Due from Banks in Reserve Cities	11,832.33	5,000.00	
Totals	48,383.11	15,000.00	63,383.11
COMBINED ACCOUNTS, viz.			
Banking House			2,500.00
Customers' Bonds Deposited with Bank for Safekeeping			66,179.00
Outside Checks and other Cash Items			286.54
Stock of Federal Reserve Bank			2,250.00
Other Assets—Advance Payment to Federal Deposit Insurance Corporation			534.45
TRUST DEPT. RESOURCES, viz.			
Cash and Due from Banks			4,248.18
Total			409,833.17

LIABILITIES

Capital Stock paid in (Common Stock)			50,000.00
Undivided Profits, net			5,408.49
COMMERCIAL DEPOSITS, viz.			
Commercial Deposits Subject to Check		75,904.05	
Demand Certificates of Deposit		310.88	
Certified Checks		1,300.00	
Cashier's Checks		48.00	
Other Public Monies on Deposit		11,316.94	
Totals		88,879.87	88,879.87
SAVINGS DEPOSITS, viz.			
Book Accounts—Subject to Savings By-Laws		184,279.87	
Certificates of Deposit—Subject to Savings By-Laws		10,837.76	
Totals		195,117.63	195,117.63
Customers' Bonds Deposited with Bank for Safekeeping			66,179.00
TRUST DEPARTMENT:			
Trust Deposits—Totals			4,248.18
Total			409,833.17

State of Michigan, County of Tuscola, ss.

I, Ernest Croft, cashier of the above named bank do solemnly swear, that the above statement is true to the best of my knowledge and belief and correctly represents the true state of the several matters therein contained, as shown by the books of the bank.

ERNEST CROFT, Cashier.

Subscribed and sworn to before me this 7th day of July, 1934.
D. W. Benkelman, Notary Public.
My commission expires Apr. 14, 1937.

Correct Attest:

Frederick H. Pinney,
Elizabeth E. Pinney,
H. F. Lenzner,
Directors.

Hitler Youth in Their Training Camp

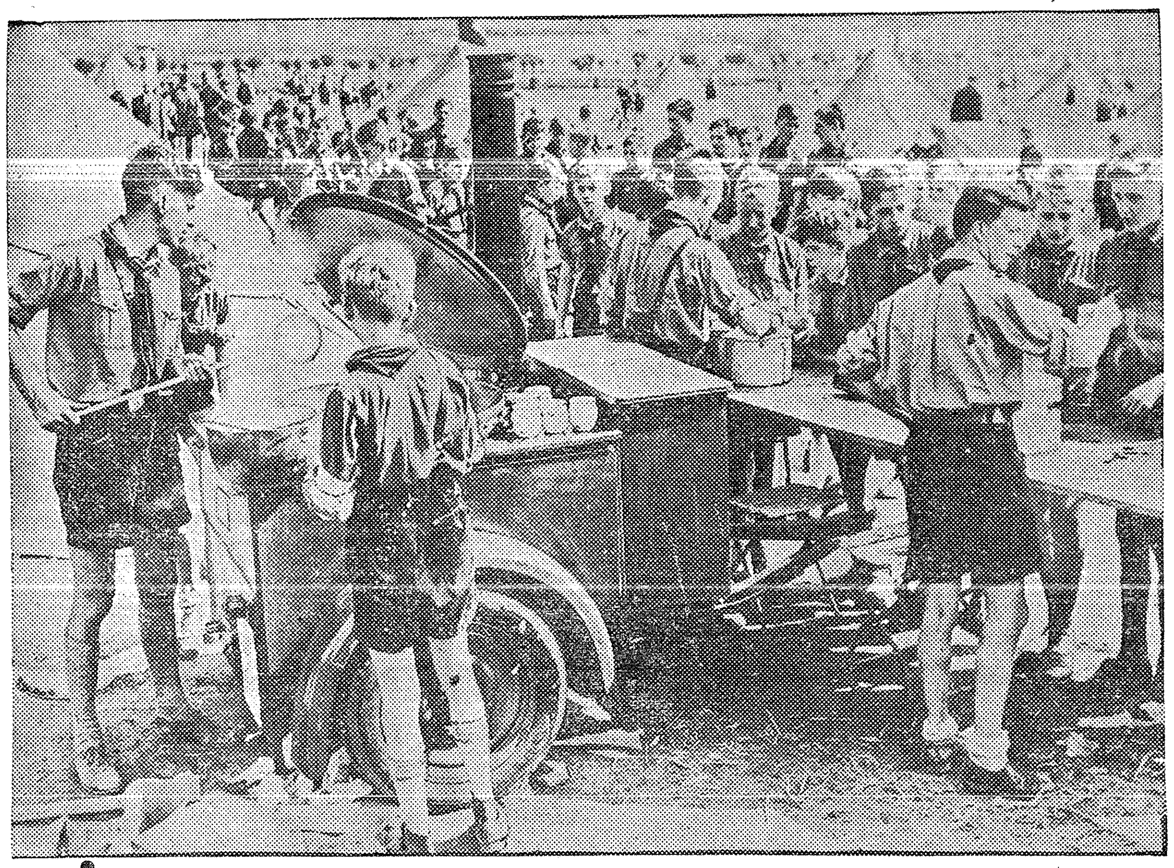

ONE of the achievements of the Nazi regime in Germany is the organization of the boys and girls into a body known as the "Hitler Youth." A big group of these young folk are here seen at the kitchen of their training camp on the Tempelhof field.

GAGETOWN

Joseph Long, Mrs. Mary Kostner, Mrs. Edward Stapleton, and daughter and Roland McCarthy of Detroit went to Chepston, Ontario, last week to attend the wedding of a niece of Mr. Long and Mrs. Kostner.

Mr. and Mrs. Frank Wilson and G. VanWagnen of Flint spent Sunday with Mr. and Mrs. Robert Wilson, Sr.

Mr. and Mrs. Harry Boyke and daughter, Mary, entertained at dinner Sunday Mr. and Mrs. Dominic Bordoni, Mrs. Eugene Siehl, Peter Boyke and Mr. and Mrs. Paul Siehl of Detroit.

Miss Mary Blakely, who recently returned from a trip to Kansas City and who is employed in Pontiac, came last week to spend two months with her sister, Mrs. Robert Wilson, and family.

Preston Purdy of Saginaw was a caller in town last Wednesday.

Conrad Weiler left for Port Arthur, Canada, last week Tuesday where he will visit friends for two months. He also visited in Montreal for a few days.

Mrs. Guy Paul of Detroit spent a few days last week visiting Mr. and Mrs. Paul Seurynck.

Mr. and Mrs. M. P. Freeman, in company with friends, spent the Fourth at Barnes Lake.

Mrs. Waldo Weiler and daughter of New Baltimore and Ray Weiler of Detroit spent the past week here visiting friends and relatives.

Francis Hunter, Mrs. Jane Fitz-Stephens and daughter, Nora Jean, spent Saturday with Mr. and Mrs. C. P. Hunter.

Willis McGinn and Lynwood Fournier left last week for Camp Custer where they will remain during the month of July.

Jack Ninstead, who has been visiting at the home of Mr. and Mrs. Jules Goslin, returned home Sunday.

Mr. and Mrs. Dan McKinnon and family and Miss Florence McKinnon of Detroit spent Sunday with Mr. and Mrs. Neil McKinnon. Miss Kathryn McKinnon, who has been visiting in Detroit for the past month, returned with them.

Miss Mary Elizabeth Mosack went to Detroit Sunday for a few weeks' stay with her parents, Mr. and Mrs. A. J. Mosack.

Mrs. Josephine McDonald and Mr. and Mrs. Ben Ritter and son, Billy, spent Sunday visiting relatives in Detroit and Imlay City.

Mrs. Howard Evans spent a few days of last week in Detroit visiting Mr. and Mrs. William Anker.

Lloyd Montreuil of Detroit came last Saturday for a week's visit with his grandmother, Mrs. Delphine Goslin, and other relatives.

Victor Benninger, who for the past thirteen months has been employed by the C. C. C., returned Saturday to spend the summer with his mother, Mrs. Anna Benninger.

Miss Elizabeth Oest was a Sunday guest of Miss Julia Mackay.

A reception for Mr. and Mrs. Leslie Beach, who were recently married, was held at the home of Mr. and Mrs. Alvin Beach last Friday night. A luncheon was served. Many useful presents were given the newly weds.

Mrs. James Snody of Onaway is spending a week with her sister, Mrs. F. D. Hemerick, at the Hemerick cottage at Rose Island.

Mr. and Mrs. E. C. Leipprandt and son, Douglas, were Saturday guests of Mr. and Mrs. J. L. Purdy.

Miss Roberta Wills of Royal Oak spent the week with her father, Robert J. Wills.

WICKWARE.

Mr. and Mrs. Frank Agar of Ann Arbor are spending the week with Mrs. Agar's parents, Mr. and Mrs. Ward Law. Mrs. Agar remained to spend another week.

Mr. and Mrs. Charles Nicol have moved into the Vern Watson house.

Mr. and Mrs. George Nicol of Lansing called on relatives here Friday.

Will Brown, who has been very ill, is able to be out and around again.

Miss Virginia Hartwick is spending the week with friends and relatives in Detroit.

Mrs. Thomas Nicol, Mrs. Earl Nicol and niece, Laura Cook, of Detroit were on their way to Cass City Sunday afternoon when they met with an accident, on the four corners known as the Harrison Corners. Harry Mitchell of Shabbona was coming from the south going to Greenleaf and Mrs. Nicol was going west. Trees obstructing the view on the left hand corner was the cause of the accident. No one was seriously injured.

ELLINGTON AND NOVESTA.

Mrs. Otis Sweet of Carsonville spent last week with her parents, Mr. and Mrs. Charles McConnell.

At the annual school meeting held Monday evening, Mack Little was re-elected to serve as director.

Mr. and Mrs. George Goodall and John Whitehead of Woodstock, Ontario, were week-end guests at the George Mercer home.

Mr. and Mrs. Vernon McConnell and family were dinner guests of the latter's parents, Mr. and Mrs. Lue Keilitz on July 4th.

A. T. Jones entertained his children on July 4th. Among the group were Mr. and Mrs. Floyd Jones and family, Mr. and Mrs. John O'Connor and son, all of Pontiac, and Russell Jones and two sons of Detroit.

Mr. and Mrs. D. E. Turner and Cressy Steele of Cass City were Sunday guests of Mr. and Mrs. Mack Little.

Mr. and Mrs. Charles McConnell entertained for Sunday dinner, Mr. and Mrs. Sim Bardwell and grandsons and Mr. and Mrs. Sam Helwig.

Mr. and Mrs. Frank Jones and family of Pontiac spent Sunday with his father, A. F. Jones.

Mrs. William Jackson and daughters, Wilma and Jeanetta, and Marguerite Chaffee were Sunday afternoon callers at the William Little home.

While driving home from town Saturday night, George Mercer and his guest, George Goodall, turned the corner 2½ miles west of town, thinking they had turned 3 miles west, and drove off the end of the road after going a mile south. The car was badly damaged and both occupants were quite badly hurt. They were taken to the Morris hospital where they are recovering, but Mr Goodall's condition is serious.

GREENLEAF.

Hazel and Winton Roblin of Pontiac spent the week-end at their home here.

Mr. and Mrs. Charles King of Pontiac visited the latter's parents, Mr. and Mrs. H. Willis, over Sunday.

Mr. and Mrs. Smith of Pontiac spent the week-end at the home of the latter's parents, Mr. and Mrs. Stein.

Mr. and Mrs. Archie McEachern were Sunday visitors at the Whitaker home in Marlette. Ronald Sutherland of Glencoe, Ontario, who spent the past week visiting relatives, returned to Marlette with them.

Mr. and Mrs. Ed. Daines of Armada are guest at the George Roblin home this week.

Mary Elizabeth Wheeler of Snover is a guest at the home of her aunt, Mrs. H. Klinkman, this week.

Mr. and Mrs. George Roblin attended the Montague reunion at the Terry home, five miles west of Caro last Sunday. A good time is reported. Over ninety people were present.

Betty Stirton is spending the week with her cousin, Margaret Fay, of Grant.

Mr. and Mrs. H. Motz and daughter, Vera, spent Sunday with Mr. and Mrs. Claud Moore of Pigeon.

Mr. and Mrs. Alex Stirton spent Sunday with Mr. and Mrs. Archie Stirton.

David Maxwell of Detroit and Bobby Sager of Redford are visiting at the Archie McRae home.

Dorothy Maxwell of Detroit is a guest at the Kenneth McRae home.

WILMOT.

Miss Bernice Evans is home for a week's vacation.

Mr. and Mrs. Ashcroft and children, Clark, Shirley and Opal, and J. Lee Evans spent the Fourth in Caro.

Mack Nickerson and son, wife and three children of Gagetown spent Sunday afternoon at the Atfield home.

Cora Atfield is quite ill at this writing.

Opal Durkee of Caro has been visiting at her grandparents' home. Opal has been ill, but is much better at this writing.

Roland Kern of Caro called in town Friday.

Mr. and Mrs. Arthur Harmon and children of Flint visited over the week-end with Mrs. Harmon's parents, Mr. and Mrs. Alex McArthur.

Glen Clark of Pontiac visited with his parents over the week-end.

Mr. and Mrs. Floyd Clark of Pontiac spent Sunday with Mr. Clark's parents, Mr. and Mrs. Mina Clark.

EVERGREEN.

Mr. and Mrs. Everett Moharter and Mr. and Mrs. James O'Roack and children of Pontiac spent the week-end at the home of Mr. and Mrs. John Fox.

Ruth Agar of Ann Arbor visited her cousin, Lucy McGregory, from Wednesday untill Monday.

Bennett and Keith Crocker of Shabbona spent from Wednesday until Saturday with their uncle, Lou Crocker.

Mrs. Earl Fulcher and children returned to their home in Farmington last week after visiting Mrs. Fulcher's parents, Mr. and Mrs. F. McGregory.

Allegra and Norman Cooke of Detroit are visiting their grandparents, Mr. and Mrs. C. I. Cooke.

Animals That Chew Cud

Animals that chew the cud are called ruminants, and the division of the animal world to which they belong is called the Ruminantia. Among the ruminants are the oxen, sheep, goats, antelopes, giraffes, deer, chevrotains, camels and their close relatives.

Windows in Capitol Building

There are 14,518 square feet of skylights, 679 windows and 550 doorways in the Capitol at Washington. The dome receives light through 108 windows and from the architect's office to the dome there are 365 steps.

Good Taste Today

By EMILY POST

Author of "Etiquette," "The Blue Book of Social Usage," etc.

WRITING MATERIALS

WRITING Paper for Men: Good taste exacts that stationery for all men be very conservative. Color of writing paper: White, cream, the deeper shades of blue, or any of the grayish mixtures known as granite. (Plain gray is better for an older man than for a young one.) Smartest style of paper: Either bond or Irish linen or granite. Any plain paper with cut edges, proper. Size: Large rather than small. Size: Double sheet 5½ by 8½ inches in best taste. Single sheets slightly larger. Unlined envelopes with plainest flap. Stamping: Address or block initials, or full name and address. (Mr. is never included under any circumstances.) A man's business address is put on the face of the envelope rather than on the flap. Personal paper has the address (if any) across the flap. Color of stamping (or printing): black or blue or gray or brick red. Ink: Blue or black.

Writing Paper for Women: White, cream, all blues, grays and mauves. Very pale powder pink bond paper is just on the edge of possibility but to be avoided by the unknowing. I wish I might approve of green but I really can't. Size: Very small or medium large, single or double sheets. Very smart is the double sheet of paper that fits without further folding into a big envelope. Texture of paper unlimited, but cut edges are more convenient than rough. Any colored border fashionable—even green or red—if it be very narrow, but gilt or silver edges tabu. Stamping: Monogram, initials or address in color to match the border. A girl's name—either "Mary Smith" in full or "Mary," embossed in color, is popular for a young girl when writing to her own friends. On paper for social use the address without the name is proper on the flap of the envelope as well as on the paper—or if the monogram or name is stamped on paper, the address is often put across the flap of the envelope. Envelope lined with plain tissue to match the color of the stamping (and border) or no lining. Avoid violently patterned envelope linings except for Christmas cards. Ink: Black, neutral, tint, blue, violet. (Green and red are tabu).

© by Emily Post.—WNU Service.

Mother's Cook Book

INSTEAD OF MEAT

IN MANY homes where the use of meat must be restricted a vegetable plate will be a most welcome addition; here is one:

In the center of the platter hot stuffed peppers, at each end halves of new cabbage cooked, and a white sauce with cheese poured over it, sliced buttered beets on one side and browned potatoes on the other.

Tapioca Omelet.

Stir two tablespoonfuls of tapioca into three-fourths of a cupful of scalded milk, one-half teaspoonful of salt. Cook for ten minutes in a double boiler. Remove from the fire, stir in four well-beaten egg yolks and a tablespoonful of butter. Fold in the stiffly beaten whites of the eggs and pour into a well-buttered hot omelet pan. Cook as usual; brown under the gas or in the oven.

Souffles are such pretty dishes to serve, but like omelets, will not wait without falling. Here is one that will stand up even during the serving:

Cream two tablespoonfuls of butter and one and one-half tablespoonfuls of flour. Pour in gradually one cupful of hot milk in which one tablespoonful of tapioca has been cooked for 15 minutes. Cook eight minutes in a double boiler. Separate four eggs, beat yolks, add two tablespoonfuls of sugar and add to the milk mixture. Cool, add the stiffly beaten whites and bake 30 minutes in a moderate oven.

Casserole of Salmon.

Take two cupfuls of cooked, shredded salmon, two tablespoonfuls of tapioca uncooked, one cupful of milk, two tablespoonfuls of butter, one-fourth teaspoonful of salt, a dash each of pepper and paprika. Mix in the order given and bake ten minutes, then cover with small baking powder biscuit and finish baking.

Fruit Omelet.

Beat the yolks of six eggs, add two tablespoonfuls of sugar and one-half cupful of orange juice. Fold in the stiffly beaten whites of the eggs and pour into a hot, well-buttered omelet pan. Cook slowly, lifting the edges until a golden brown on the bottom. Spread one-half thickly with orange marmalade, and fold. Serve at once.

© by Western Newspaper Union.

Ireland's Two Governments

Ireland is divided into two separate governments, Northern Ireland and the Irish Free State in the south. The gateway to southern Ireland is Cobh, formerly known as Queenstown, a busy, bright and cheerful coast town, with a fine bay.

Venus and the Earth

The planet Venus is almost the same size as the earth, and is about 67,000,000 miles from the sun, which is a little more than two-thirds of the distance from the sun to the earth. The earth is 93,000,000 miles from the sun. At their nearest, Venus and the earth are about 26,000,000 miles apart.

When There Were No Chairs

Chairs did not come into general use until the Sixteenth century. Prior to that the chest, the bench and the stool were the seats of every-day life.

Capital of Finland

Helsinki is the Finnish and hence the official name of the capital city of Finland, formerly known by its Swedish name of Helsingfors. The city is located in the extreme south of Finland on the Gulf of Finland, immediately opposite Tallinn, the capital city of Estonia.

Long Record of Prosperity

Although it has no program, no examinations, no rules, no diplomas and no departments, Azhar university of Cairo, Egypt, has prospered for 964 years.

Oldest College for Women

The Wesleyan Female college, Macon, Ga., founded in 1836, claims to be the world's oldest woman college.

Clip This Ad with your and Mail It
KODAK FILM
to Janesville Film Service
Janesville, Wis.
Roll developed, 8 glossy prints, and oil painted enlargement.................. **25c**
Individual attention to each picture.
E-17

DX Products are for sale at all

STAR OIL COMPANY'S STATIONS

GEORGE COLE, Local Manager — JOHN COLE, Station Manager, Cass City
Mrs. J. H. Wooley, Tyre, Dealer — Stockwell Service Station, Deford, Dealer

ANY DIFFERENCE IN GASOLINES? ASK THIS ELEPHANT!

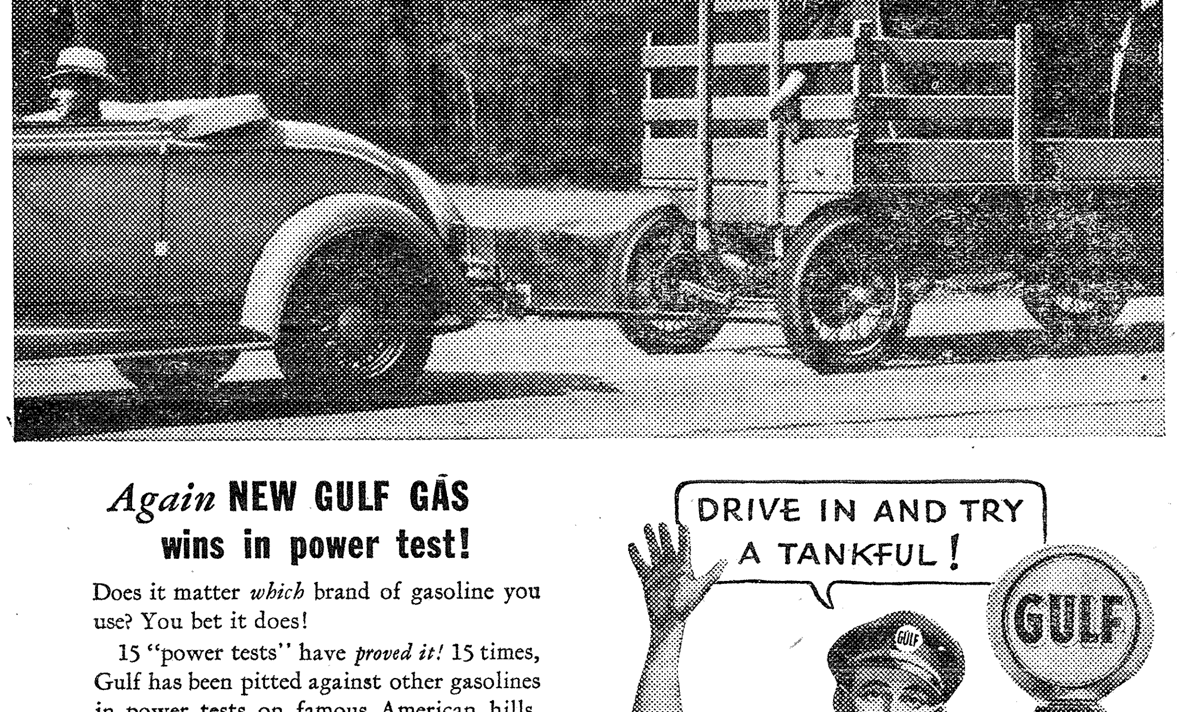

Again **NEW GULF GAS wins in power test!**

Does it matter *which* brand of gasoline you use? You bet it does!

15 "power tests" have *proved it!* 15 times, Gulf has been pitted against other gasolines in power tests on famous American hills. Pitted against 32 gasolines in all, and—*Gulf has won more tests than all the others combined!*

Try a tankful. See for yourself that—*there's more power in That Good Gulf Gasoline!*

© 1934, GULF REFINING CO., PITTSBURGH, PA.

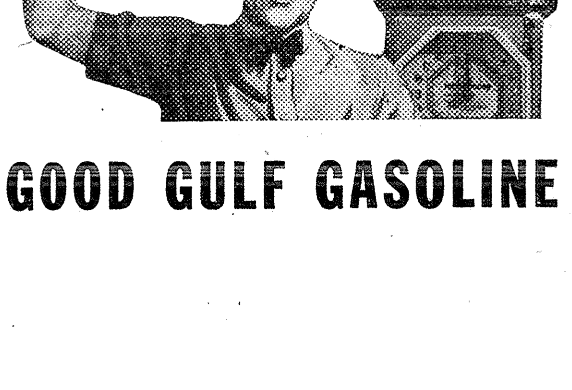

There's more power in THAT GOOD GULF GASOLINE

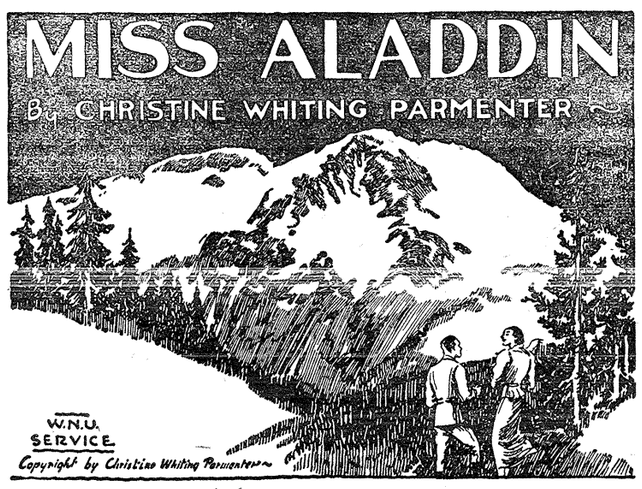

CHAPTER II

NOW, meeting Jack's eager eyes as he perched on the foot of her antique four-poster, the memory of that family dinner all rushed back. Regardless of the cold air and a sleeveless pink crepe nighty, Nance sat up, startled, and stared at her brother in dismay.

"Why, Jack Nelson! You—you're not implying that I ought to go way off to Colorado just for a—a paltry twenty-five dollars a month, are you?"

"Pipe down," warned Jack, "or like as not Mother'll come butting

"Pipe Down," Warned Jack.

in, and I want to talk things over with you first. I can't sleep, Nance. I keep thinking about Dad. You know how he is—always seeing the bright side of everything; but he admitted tonight that he was down and out. That means flat broke, doesn't it? And even if I got some sort of job it probably wouldn't much more than pay my car fares and lunches for a year or two. And there's you—simply a parlor ornament and—"

"Thanks," broke in his sister coldly, sliding down under the puff again. "You don't need to rub it in just now, do you?"

"I didn't intend to rub in anything; but there's no need of sidestepping the truth, either. I suppose you could help Mother 'round the house some; but with Aunt Judy gone, and Lou home only Sundays, there won't be an awful lot to do. And I've a notion she'd rather keep busy, anyway, so's not to think about things. I suppose she's just heartbroken over you."

Nancy said nothing for a moment; then: "Do you think it will add to her happiness if I'm two thousand miles away, all alone, living with a queer old woman we've never seen, and dying of homesickness?"

"No," said Jack, "I think she'd worry herself sick. But if you weren't alone, Nance—if—if I went, too—"

"You!" interrupted the girl, amazed. "Why, how do you know that Cousin Columbine would take you in?"

"I don't expect her to; but she might get me a job on some ranch, Sis. I've always been crazy to see the West; and with us both away earning our own living, things would be easier for Dad and Mother."

"But you said yourself, Jack, that what Cousin Columbine wanted was a slave!"

"Oh, forget it. I was just talking. If she has a woman come in every day the work can't kill you; and if I were near enough so we'd get together every little while, it wouldn't be so bad. And we'd be helping Dad, Nance. Honestly helping. He wouldn't even have to feed us!"

The girl gave way to a reluctant smile.

"Is my appetite as fearful a thing as that? Why you talk as if we'd have to apply to the Salvation army for Christmas dinner! Dad can't be so hard up that we'll have to worry about food, Jack."

"But it costs less to support three than five, my dear. You can't get away from that. If you say the word I'll send an air mail letter to Cousin Columbine tomorrow. I'll explain what's happening, and ask if I can get a job out there. We needn't say a word to Mother until we hear from her. I'll ask her to telegraph."

Nancy looked at the boy curiously, as if she were observing a stranger. Jack was only seventeen and his sister had always regarded him with the tolerance nineteen bestows upon a younger brother. Now, suddenly, he seemed older than herself, for at the first hint of trouble he had put his shoulder to the wheel. It made Nancy feel a bit ashamed of herself; for she knew that it was not Jack's boyish curiosity to see the West which caused him to make this plan, but a genuine desire to help his father.

"Well?" he questioned with impatience.

The girl drew in a quivering breath.

"Do—do you think we must, Jack? I'll admit that the idea—terrifies me."

"Oh, be your age, Nance! We're not going into darkest Africa."

"It's so awfully far away. Suppose we got sick—had appendicitis or something."

Jack laughed softly.

"The only way you'll get appendicitis is by over-eating! We never have been sick—either of us—so why worry? And it's not a life sentence. We'll come home soon as Dad gets his business straightened out. Be a sport, Sis, and let me write the letter."

"Without asking Dad—or Mother?"

He nodded.

"There'll be time enough to talk it over when we hear from Cousin Columbine. Like as not she'll veto the whole scheme; but even if they won't consent after we've made our plans, Nance, no harm will be done."

"Well," agreed Nancy with sudden resolution, "go on and write."

"That's the stuff!"

Jack slid his long legs off the bed and proceeded, as noiselessly as possible to open the windows again.

"'Night, Sis. I knew you'd see sense after I showed it to you. And don't you dare let on we're up to anything. Just keep mum."

It was not so hard to "keep mum" as Nancy expected. The next few days were strenuous ones for the older members of the family, and the amusing letter from Colorado was completely forgotten. Jack, who did not return to Exeter on Monday, spent two of those days driving his mother and Aunt Judy to Edgemere in his beloved "Mary Ann," so they could look into conditions at the old home and decide what furniture must be sent out from the city.

The air was filled with subtle confusion and unrest. And then one late afternoon, returning from a tea to which her mother had urged the girl to go, Nancy spied a telegram on the hall table. It was addressed to Jack, but she grasped the envelope eagerly, her heart pounding as she tore it open. A dim hope that Cousin Columbine would wet-blanket the whole idea, swept through her, but the message, eccentric and to the point, read briefly:

"Your letter shows you to be a true Nelson Stop Can get job on ranch three miles from here Stop Sorry to hear of your father's reverses Stop If notified will send check to cover expense of trip for both of you Stop Advise come as soon as possible—Columbine Nelson."

Nance read this twice, her hands gripping the paper tensely. She was still staring at what seemed an irrevocable sentence at hard labor, when her father entered the room so quietly that she had no chance to conceal the tell-tale yellow message. He asked, a touch of alarm in his voice: "What's happened?"

She glanced up, forcing a smile of reassurance.

"Nothing to worry about. It's a—a telegram for Jack. No bad news, Daddy."

"Let's see, daughter."

He stretched out a hand, but Nancy thrust the paper into her coat pocket.

"No," she said, "you'll have to wait till Jack comes home and tells you. He took Aunt Judy over to the Spears' on some last errand."

"But who's it from, Nancy?"

The girl laughed.

"You're just as curious as an old woman, Dad; but I promised not to tell, and I'm not going to. You won't have long to wait. It's almost dinner time. Here's Aunt Louise."

She darted off before he could question any further; but as she reached her room a voice recalled her, and Jack, who had come in close on his aunt's heels, was up the stairs.

"Hi, there! Dad says I've got a telegram. What luck?"

Nance held it out, watching him read it. The boy drew a deep breath of relief.

"Good! That's settled then."

"It's not if Dad objects, or—or Mother."

She couldn't keep the shamed hope out of her voice, and catching its meaning Jack said scornfully: "Don't be a slacker, Sis. Come down and see how they all react. Every ones's there, even the kiddie. We'll take a vote. Buck up, Nance. It's a pity if you can't help out while all the rest of us are trying to."

That hurt. Nance turned away to hide the tears which sprang into her eyes. A slacker! Well, she'd show him! If only she wasn't so beastly scared at the idea. . . .

"Be down in a second," she said as her brother made an impatient gesture; and then added angrily: "And don't you call me any names before the others!'

"Oh, see here!" He followed her into the room, closing the door. "I didn't mean anything, Sis, honest. I was only afraid they'd see how much you hate to go, and put their feet down. Come on, now. Let's get it over before dinner."

The family rebellion was very nearly unanimous.

Said Dad: "If you must have jobs, both of you, surely we can find something nearer home."

Said Aunt Louise: "You're too young and impressionable, Jack, to spend six months or so in rough surroundings; and Nancy would die of boredom if nothing worse. What put the wild idea into your head?"

Phil, the ten-year-old, exclaimed excitedly:

"Gee! folks, I'd like to be a cowboy! Just think of quitting school and staying outdoors all day!"

And strangely, this innocent remark of her younger son was what stopped the protest on Margaret's lips. In a flash she remembered that not many months ago the family doctor had said of Jack: "If that boy were mine I'd let him forget school for a year or two and live outdoors. A job on a farm would be worth considerably more to him than a diploma."

Looking up at the five-feet-eleven inches of too-thin boyhood, those warning words came back, and to the complete surprise of everybody, Mother said: "It would be a splendid thing for Jack—an outdoor winter in a milder climate; but—"

"You're not implying," broke in her husband, "that you'd let those children go off there all by themselves?"

"Children!" This exasperated exclamation came from Jack. "I'll say if Nance is old enough to be launched in society with a big splurge, she's old enough to be away from home for a few months—with a relative, too. As for me, Dad, you bet I'll have to do a man's work or lose the job. Why, I'll be eighteen in—well, on my next birthday."

Since his previous birthday was

"You're Just as Curious as an Old Woman, Dad."

only six weeks back, this brought a laugh. Then Aunt Judy said: "And what does Nancy think of all these plans?"

The girl hesitated. All eyes had turned upon her; but glancing up she saw only her brother's, and responded gamely: "It would be something new, wouldn't it? And it couldn't be very much duller than Edgemere."

"But Nancy!" protested her father in distress, "you'd be living with an old lady, one you've never seen and who we've reason to believe eccentric. And if she paid your fare you'd be in duty bound to stick it out for a while, no matter what you found."

"But I'd be earning my living," she retorted, wondering why she was arguing on the wrong side, and what had got into her. Why, in fact, didn't she tell them the whole truth—that she was frightened stiff at the prospect—would almost rather die than spend a winter with Cousin Columbine, but was ashamed to admit it before Jack?

"Well," declared Aunt Louise, "it's the most extraordinary plan I ever heard of. And from Nancy? As I said before, what put such an idea into your heads?"

"Circumstances, of course," spoke up Aunt Judy. "They want to help through the hard sledding; and I think they're splendid. But how could we let you go so far from home, dears? You might be sick."

There followed a silence before Mother said: "I'm not in favor of this move—yet; but I'll have to admit that according to Doctor Strong Jack's more likely to be sick if he stays in school." She went on to tell them of the doctor's chance remark, and added: "I thought at the time that he was overcautious. Jack seemed so well; but that boy has grown appallingly, and I dare say life in the open air would build him up if he didn't have to work too hard."

Aunt Judith sank back and stared at her sister.

"I'd never have expected that—from you, Margaret. But if you ask me, Nancy will expire of loneliness in about one month. What will she do with no young friends to run around with, and Jack three miles off on a ranch?"

The boy laughed.

"You talk as if the population of Pine Ridge was made up of inhabitants over seventy, Aunt Judy! Didn't Cousin Columbine mention a postmaster's daughter? And of course there are others. Who knows but Nancy will find her—her affinity or whatever they call it, out in the big wild west!"

"Affinity!" sniffed Aunt Louise. "Where did you pick up that nonsense? And it's far more probable that what she'll find is a devastating attack of homesickness, young man."

"Well," Jack retorted, "that's nothing fatal."

"It might as well be," observed his father. "I remember spending a summer at my grandmother's farm when I was twelve. I expected a real lark — but homesick! Well, I warn you kids that homesickness is no light matter. Where's Cousin Columbine's letter, Margaret? Let's make sure what is expected of our Nance."

There ensued a fruitless search for the long epistle; but Mother said: "I remember those duties pretty well, Jim. Nance was to dust the 'mansion' every morning, get supper Thursdays, sew, read the paper aloud, get to bed by nine-thirty—"

"And abstain from the boy friend," chuckled Jack. "I admit that last is a big order—for Nance."

"A lot you know if you think I'd run around with those country bumpkins," replied his sister. "Would any fellows who could help themselves stay in a back-woods place like that? And I've no interest in the other sort, so Cousin Columbine needn't worry about those young men callers she mentioned. And you needn't, either," Nance told her mother witih a smile.

"I s'pose you'll see Pikes Peak," observed the small boy thoughtfully. "It rises fourteen thousand feet above the plains, and was sighted by Zebulon Pike in November, 1806, when with fifteen soldiers he climbed to the summit of Cheyenne mountain and—'

"You see," broke in Jack, grinning, "that's the boy who ought to go to Harvard! Imagine me reciting whole pages out of history, Dad! Why in—"

He stopped abruptly, because the curtains at the door had parted and a maid announced: "Dinner is served, Mrs. Nelson. "And," (she came forward, extending a silver tray on which was lying a yellow envelope) "here is another telegram for Mr. Jack."

Jack took the telegram, staring at it for a surprised moment. Then Phil cried out imaptiently: "Why don't you read it? I bet you anything that Cousin Woodbine has changed her mind."

"Woodbine!" Jack shouted, while even Dad forgot his worries in amusement at the little boy's mistake. "The lady's name is Columbine, you crazy kid, and" (tearing open the envelope), "she says: 'Advise bringing plenty of heavy underwear and flannel nightgowns for Nancy Stop Nights and early mornings apt to be cold. Columbine Nelson.'"

"I'd give a lot to see Nancy in a flannel nightgown," observed Phil dryly. "Mrs. Grant had one on the night I slept over at Tim's house, and she came in to give him some medicine. It made her look like an old lady. I bet Nance wouldn't be found dead in one, or Mother either. Come on. Let's eat."

Dad was still smiling as they moved toward the dining room; but once seated, he looked across at Mother and his eyes clouded. Both were thinking that this would be the last well-served dinner in the old home. Two maids were leaving next day; and only the cook was to remain until the house was closed.

Remembering this fact, Aunt Judy had stopped at a florist's on her way home, and a dozen jonquils nodded gaily from the center of the table. Aunt Louise, eyeing them with disapproval, started to say something about "foolish extravagance," and then held her tongue. After all, she thought with extraordinary tact, if Judith wanted to spend money for something perishable in these hard times, it was her own business.

So Judith Hale's "extravagance" (the last she was to indulge in for many months), remained uncensored, adding a note of cheer to that dinner table, as she meant it to; yet as the moments passed Mother kept thinking sadly of how soon they would all be scattered—separated. She, Dad, and the little boy at Edgemere—Judith in Europe—Louise alone in a city boarding house—Jack and Nancy. . . .

This last she refused to face just then, and said when Jack resumed the subject: "Oh, let's forget it, dear, while we eat dinner."

"But we've got to decide, Mother," he persisted with impatience. "I dare say Cousin Columbine's expecting a telegram tonight."

"Never mind," put in his father. "It won't hurt the old lady to wait for a message until tomorrow. But we'll decide the question this evening, Jack. I promise you. After all, it's as easy to face things now as later."

Thus before they slept that night, the two young people knew that they were to go "out west." The arguments pro and con had waged for a good two hours, Aunt Louise protesting vigorously to the very last that her nephew would return east with the manners "of a bear."

"And I warn you, too, young man," she asserted grimly, "that you won't find life on a ranch the romantic dream you're picturing to yourself at present. As for your sister—"

At this point words failed her and she ended with a tragic gesture which caused even Nance to smile a little. Aunt Judy suggested with some reluctance that if the boy must go, it might be wiser for him to go alone.

"All right," he retorted, impatient at what seemed a deadlock, "if Sis is too much of a hothouse flower to stand transplanting. If she can't put up with a few hardships a time like this, I will go alone, though possibly—"

He hesitated, and his father ended for him: "You're thinking that it's Nancy whom Cousin Columbine really wants to come?"

Jack nodded.

"She might not pay my carfare if I went alone, Dad."

"So if you go, it looks as if I'd have to," said the girl bitterly. "I suppose if I get unbearably fed up with everything I can walk back."

"Two thousand miles on the hoof!" grinned her brother, though perfectly aware that she spoke with sarcasm. "That's where your pioneer blood shows up, my dear! If you find our aged relative too impossible you can turn hitch-hiker. See here! I promise solemnly that if you can't stand the job after a month or two, we'll hitch-hike back together. The experiment won't cost Dad a cent; and the chances are we'll have a whale of a good time."

"Good time!" sputtered his paternal aunt; when Mother interrupted:

"But, Louise, can you see any especially good times for the children if they stay at home?"

Every one turned to her in surprise; while Aunt Louise responded: "Surely, Margaret, you don't approve of this idea?"

"Not wholly; but I've a feeling that both Jack and Nancy will be happier in absolutely new surroundings for a time. It's not easy for young folks to adjust themselves to such radical changes as we'll have to make. Of course I shall worry about Nance; but if she's too unhappy I think we can manage to bring her back without the necessity of hitch-hiking! What do you say, Nance?"

It was then that Nancy, glancing at her father as if for help, saw something in his face that made her heart contract. For the first time she realized what this catastrophe had done to Dad. Why, he looked old! she thought in consternation. He looked worried — frightfully worried; and all this talk was worrying him still more. Yet here she was hesitating to accept a chance to earn her living just because the thought of doing something hard—going so far away—seemed unendurable. What had Jack called her the other night? A parlor ornament? Well, he was right, wasn't he? That's about all she measured up to. For one swift, illuminating moment the girl saw herself as others saw her, and was honestly appalled. Dad would never admit it, but her absence and Jack's would be a help just now. All this and more went through her mind in a revealing flash before she answered with new-born bravery:

"Of course I'm going! I had to get used to the idea, that's all. It may not be very exciting at Cousin Columbine's, Mother, but it'll be—be interesting, won't it—seeing new things and places? Let's not talk any more. It's settled as far as I am concerned."

(To be continued).

Notice to Cut Noxious Weeds.

To all owners, possessors or occupiers of land, or to any person or persons having charge of lands in this state:

Notice is hereby given that all noxious weeds growing on any lands anywhere within the Township of Elkland, County of Tuscola, State of Michigan, or within the limits of any highway passing by or through such lands must be cut down and destroyed on or before the tenth day of July, A. D. 1934, and also again on or before the first day of September, A. D. 1934. Failure to comply with this notice on or before the dates mentioned, or within ten days thereafter shall make the parties so failing liable for the cost of cutting the same, and an additional levy of ten percentum of such cost to be levied and collected against the property in the same manner as other taxes are levied and collected.

Also all brush growing upon the right-of-way of all highways running through or alongside of said lands, but not including any shrubs reserved for shade or other purposes, must be cut down and destroyed.

Dated this 2nd day of July, A. D. 1934.

JOHN PROFIT,
Highway Commissioner of the Township of Elkland. 7-6-2

Advertise it in the Chronicle.

Church Built of Bones

Malta has the ugliest church in the world, the Chapel of Bones, in Strada Mercanti, Valletta. The architecture in this gruesome chapel is comprised of the bleached remains of those originally buried in the adjoining burial ground. The altar has a background of human skulls and crossbones and the arch above it is rendered in semicircular rows of skulls.

MORTGAGE FORECLOSURE SALE.

Notice is hereby given that a mortgage dated the 3rd day of December, 1921, was executed by John J. Klein and Mary A. Klein, his wife, to Pinney State Bank of Cass City, Michigan, and recorded in the Register of Deeds' office for Tuscola County, Michigan, in Liber 151 of Mortgages at page 473.

That default has been made in the conditions of said mortgage and in the payment of principal and interest due thereon, whereby the whole sum secured by said mortgage has become due, and is hereby declared to be due, according to the terms of said mortgage and there is claimed to be due on said mortgage at the date of this notice the sum of One Hundred Sixty-five and 06-100 ($165.06) Dollars.

That under the power of sale in said mortgage contained said mortgage will be foreclosed by a sale of the mortgaged premises, at public vendue, to the highest bidder on Tuesday, the 14th day of August, 1934, at ten o'clock in the forenoon, at the front door of the court house in the Village of Caro, Tuscola County, Michigan, and that said premises are described in said mortgage substantially as follows: all that certain piece or parcel of land situate and being in the Village of Cass City, County of Tuscola and State of Michigan, and described as follows, to-wit:

Lots Five and Six of Block Two (2) of Seed's Addition to the Village of Cass City, according to the recorded plat thereof"

and will be sold as aforesaid, to satisfy the amount due on said mortgage with the interest that may accrue thereon after this date and the costs of foreclosure.

Dated May 9, 1934.

PINNEY STATE BANK
of Cass City, Michigan, Mortgagee.
ANNEKE & BROOKER, Attorneys for Mortgagee. 507-510 Phoenix Building, Bay City, Michigan. 5-18-13.

Chicago's 1934 A Century of Progress.

A "Home Away From Home"

Bond's Tourist Home

7635 Coles Ave, Chicago. Ph. So. Shore 3041. Enter Chicago by routes U. S. 12-20-41 on So. Shore Dr. At 77th St. turn left one block, turn right one half block. See sign. Rates resonable. Rooms sanitary. Free parking. Excellent transportation. Fifteen minutes to Fair grounds. Cass City was Mr. Bond's home town, living in Evergreen township until manhood. 1891, he went to Chicago where he continues to reside.

Ruins of 95-Room House

A 95-rooms house found in Overton, Nev., is estimated to be 1,200 years old. It is part of the ruins of the "Lost City" of the Moapa valley.

Directory.

MORRIS HOSPITAL.
F. L. MORRIS, M. D.
Office hours, 1-4 and 7-9 p. m.
L. D. McRAE, M. D.
Office hours, 4-7 p. m.
Phone 62-F-2.

B. H. STARMANN, M. D.
Physician and Surgeon.
Office hours, 10:00 to 12:00 a. m. 2:00 to 5:00 and 7:00 to 8:00 p. m.
Telephone 189-F-2.

I. D. McCOY, M. D.
H. T. DONAHUE, M. D.
Surgery and Roentgenology.
Office in Pleasant Home Hospital.
Phone, Office 96; Residence 47.

P. A. SCHENCK, D. D. S.
Dentist.
Graduate of the University of Michigan. Office in Sheridan Bldg., Cass City, Mich.

DENTISTRY.
I. A. Fritz, Resident Dentist.
Office over Burke's Drug Store. We solicit your patronage when in need of work.

E. W. DOUGLAS.
Funeral Director.
Lady assistant. Ambulance service. Phone 188-F-3.

A. McPHAIL.
FUNERAL DIRECTOR.
Lady Assistant.
Phone No. 182 Cass City.

E. W. KEATING.
Real Estate and Fire and Automobile Insurance.
CASS CITY, MICHIGAN.

R. N. McCULLOUGH
Auctioneer and Real Estate Broker.
Sale terms—$500 or less, $5. Over $500, 1%. Dates may be arranged at Chronicle office.

Free RUBBER RINGS for your Separator for a Limited Time

YOUR OPINION is wanted! In exchange for it we offer Two Rubber Bowl Rings for your separator; any size or make . . . free and postpaid. We will also tell you about the "Cheapest Separator in the World to Buy and Use," the *only* separator made in America with a guaranteed Self-Balancing Bowl . . . a separator with twelve valuable features not found on any other separator in the world. Just send postcard to address below telling your address, name and age of your separator and name of this paper. Full details will be sent promptly.

Anker-Holth PORT HURON, MICH. BOX 738

Stomach Gas
One dose of ADLERIKA quickly relieves gas bloating, clears out BOTH upper and lower bowels, allows you to eat and sleep good. Quick, thorough action yet gentle and entirely safe
ADLERIKA
Burke's Drug Store—Adv. LM-2.

Rheumatism Lame Back Lumbago
In Most Severe Stages Quickly Relieved by
WARO
ALL DRUG STORES

Now! Prices Reduced ON Genuine Bayer Aspirin

Tins of 12 Tablets NOW 15c

Bottles of 24 Tablets NOW 25c

Get Real BAYER Aspirin Now at Lowest Prices in History!

So as to put the safety and quick action of Genuine Bayer Aspirin within the reach of everyone, the price you pay has now been reduced. Reduced so low that nobody need ever again accept some other preparation in place of the real BAYER ASPIRIN that you've asked for. 15c now for tins of 12 tablets. 25c now for bottles of 24 tablets.

And the big, family size, 100 tablet bottles have again been reduced in price. These new low prices are now in effect throughout the United States.

So—Always say "Bayer" When You Buy

And remember, when you ask for Bayer Aspirin at these new low prices it's unnecessary now to accept any other preparation in its place.

So—never ask for it by the name "aspirin" alone when you buy, but always say B-A-Y-E-R Aspirin and see that you get it.

Remember, too, that doctors advise it, for it DOES NOT HARM THE HEART. And that scientists rate it among the fastest known safe reliefs for pain. (See illustrations below.)

Why Bayer Aspirin Works So Fast

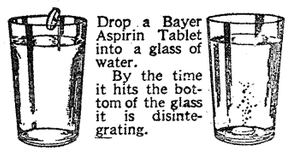

Drop a Bayer Aspirin Tablet into a glass of water.

By the time it hits the bottom of the glass it is disintegrating.

IN 2 SECONDS BY STOP WATCH

A Genuine Bayer Aspirin Tablet starts to disintegrate and go to work.

What Happens in These Glasses Happens in Your Stomach—Genuine BAYER Aspirin Tablets Start "Taking Hold" of Pain a Few Minutes after Taking.

ALWAYS SAY "BAYER ASPIRIN" NOW WHEN YOU BUY

Divorces Granted to 4 Men in 2 Days

Four men were granted divorces from their wives in two days this week in the Tuscola county circuit court.

A decree was granted to Geo. E. Stickle, and his wife, Maude Stickle, was given the care of their two children. A mutual property agreement had been made.

In the case of Wm. Tedford vs. Agnes Tedford, a decree was granted on the grounds of desertion.

A decree was granted to Theodore J. Nieschulz on the ground of extreme cruelty. According to the testimony, Gertrude Nieschulz struck her husband with a lighted lamp after he refused to take her to a party. She charged him with running around with other women, asked him to get a divorce, and locked him out and he would have frozen if he had not sought shelter. Mr. Russell, a witness, said he worked for Nieschulz and saw Mrs. Nieschulz try to choke her husband with a necktie.

A decree for the plaintiff was granted in the case of Hiram Weeden vs. Mary Weeden. Mrs. Weeden, according to testimony, fired a volley of vile words which went over her husband's head. Noting that this had not taken effect, she grabbed a shotgun and fired at him point blank. This also went over his head. At this point, her ammunition was exhausted, and disgusted, she left home and never returned. And with her went the household goods and chickens.

YOUNG MAN GETS 10 YEAR SENTENCE

Concluded from first page.

Summerson came to Hildner's place on Good Friday but Hildner did not want to work that day and the horse was not hitched. Summerson came a second time and said if horse was returned in six hours, he would take the animal back, but Hildner could get no one to deliver the balky horse in that time. The court rendered a judgment of $205 in favor of the plaintiff, with costs to be taxed.

Judge Sample will return to Caro to preside in court on July 23.

HOSPITAL NOTES.

Mrs. Clayton Hunt of Cass City was taken to the home of her sister, Mrs. Alfred Fort, Tuesday, and Nathaniel Phillips was able to be taken to his home in Deford Thursday.

Miss Mildred Everett was able to leave Wednesday for her home in Kingston.

Miss Marion Helwig of Bad Axe was admitted Wednesday, July 4, and submitted to an operation that same day.

Elmer Stockwell of Alma was brought to the hospital Thursday with two broken ribs and several bruises received when an oil truck he was driving turned over east of town. He was able to leave Saturday.

Mrs. John Duda of Detroit entered the hospital Saturday and was discharged Monday night.

Mrs. Anna Kaplin of Caro entered Monday and was operated on Wednesday.

Mrs. Dora Fritz of Sault Ste. Marie was admitted Tuesday evening and underwent an operation Wednesday morning.

George Gledhill left the hospital Wednesday for his home east and south of town.

Harold Walsh of Caseville and John Rabideau of Colling are still patients at the hospital.

Family Reunions

Clark Family.

The Clark family reunion was held Wednesday, July 4, in the city park at Brown City, the occasion being also in celebration of the 75th birthday of the mother of the family, Mrs. Sarah Clark. A large birthday cake beautifully decorated was presented to Mrs. Clark.

H. E. Clark was elected president for the coming year and it was decided to hold the 1935 reunion at Forester park.

Those present Wednesday at Brown City were Mrs. Sarah Clark, Mr. and Mrs. H. E. Clark, Mr. and Mrs. Thomas L. Clark and family of Brown City; Elson Clark and son, Harry, of Ubly; Mr. and Mrs. Roy Stone and family of Sandusky; Mrs. Fred White and family, Mr. and Mrs. Lawrence Buehrly and son, Donald, of Cass City; Mr. and Mrs. Jasper Clark and daughter, Leila, and Norman Bricker of Detroit; Mr. and Mrs. Sherman Clark of Port Huron; Mr. and Mrs. Joe Gast, John Cocking and Homer Rector of Flint.

Helwig Family.

The fifth annual reunion of the Helwig family was held Wednesday, July 4, at the home of Mr. and Mrs. Harve Klinkman on South Segar street. A potluck dinner was enjoyed by thirty-one relatives after which a miscellaneous program, in charge of Mrs. Sam Helwig and Mrs. Grant McConnell, was given. The gathering next year will be held with Mr. and Mrs. Samuel Helwig on the same date.

Those from out of town who were present Wednesday were Mr. and Mrs. William Cooper of Flint; Mr. and Mrs. Russell Sherman, daughter, Maxine, and son, Allen, of Caro; Mr. and Mrs. Harold Morgan of Bad Axe.

Agar Family.

The eighth annual Agar reunion was held Wednesday, July 4, at the home of Mr. and Mrs. John Kennedy, near Cass City. A picnic dinner was served at noon to 55 relatives and friends present from Detroit, Pontiac, Marlette, Farmington, Colling, Caro, Decker, Flint, Cass City, Ann Arbor and Oak Harbor, Ohio.

The regular business meeting was held in the afternoon and the following officers were elected: President, Frank Auslander; vice president, Jack Agar; secretary, Mrs. Earl Hartwick; treasurer, Newton Auslander; program committee, Mrs. John Kennedy, Mrs. Carl Hurford, Mrs. Hurby Beauchamp and Mrs. Harlan Bond.

Later ice cream and cake were served. All reported a good time and adjourned to meet again next year on July 4 with Mr. and Mrs. Charley Phillips at Detroit.

Games Start in Softball League

With much interest shown in softball the leaguers again took to the field Tuesday night for the opening games of the league series.

MacArthur's team turned back Knapp's team to the tune of twelve and two. Although Knapp's team collected eleven hits, they were only able to account for two runs while MacArthur's team garnered twelve runs off twenty hits.

Score:

	123	456	7	R	H	E
Knapp	000	001	1	2	11	2
MacArthur	112	002	6	12	20	1

Parsch's team went on a scoring spree in the first inning collecting seven runs, allowing them to coast to an easy victory while holding Kelly's aggregation to three runs.

Score:

	123	456	7	R	H	E
Kelly	200	010	0	3	9	3
Parsch	712	101	0	12	15	2

The third game proved to be real interesting from start to finish with neither team scoring until the fourth inning. Each team was only able to collect six hits, but Asher's team, making good use of these and taking advantage of three overthrows were able to collect two runs each in the fourth and sixth frames, taking a well earned victory from Gowen's team.

Score:

	123	456	7	R	H	E
Gowen	000	100	0	1	6	1
Asher	000	202	0	4	6	2

Games every Tuesday and Thursday evenings at 7:00 sharp.

Standings.

Team—	G	W	L	%
Parsch	1	1	0	1.000
Asher	1	1	0	1.000
MacArthur	1	1	0	1.000
Kelly	1	0	1	.000
Gowen	1	0	1	.000
Knapp	1	0	1	.000

Church Calendar

Presbyterian Church—Paul J. Allured, Minister. Sunday, July 15:

Morning worship and church school, 10:30 to 12:30. Sermon: "Co-operating With God." Adult class topic: "How God's Providence Works"—I Kings 17:1-7; 19:1-8.

Union evening service, 8:00, in this church. The Toomey Jubilee Singers of Saginaw, an organization of 35 colored children and youth, will give their program of Negro spirituals and gospel songs.

Argyle M. E. Parish—Herbert N. Hichens, Pastor. Sunday, July 15:

Cumber—Sunday School, 10:00 a. m.

Wickware—Sunday School, 2:00 p. m.

Holbrook—Preaching, 2:00 p. m. Sunday School, 3:00 p. m.

Argyle—Sunday School, 11:00 a. m. Preaching, 8:00 p. m.

William Stanbaugh will preach at Holbrook, 2:00 p. m.

Phil O'Connell will preach at Argyle, 8:00 p. m.

The pastor is attending a school for ministers at Michigan State College.

Novesta Freewill Baptist—Sunday School at 10 a. m. Worship at 11 a. m. Subject: "Persevering in Prayer."

Evening service at 8:00.

Prayer meeting Tuesday at 8:00 p. m. Young People's Society, Friday, 8:00 p. m.

P. Bissett, Pastor.

Erskine United Presbyterian—Sunday School at 2:30 p. m. Worship service at 3:15 p. m. Subject: "The Conversion of the Apostle Peter."

P. Bissett, Pastor.

Salem Evangelical Church—G. A. Spitler, Pastor.

Bible School at 10:00. Supt., Lawrence Buehrly. Classes for all.

Morning worship service at 11:00. Sermon theme, "The Window of the Soul." The choir will sing a special number. Junior church service.

Christian Endeavor at 7:00. Subject for discussion is: "The Sacredness of Marriage and the Home." Leaders, Mr. and Mrs. G. A. Spitler.

Union service at the Presbyterian church, 8:00. Sacred concert by Colored Chorus of Saginaw.

North Central College Men's Glee Club Octette, July 19, at the Evangelical church.

Methodist Episcopal Parish—Charles Bayless, Minister. Sunday, July 15:

Bethel Church — Morning worship, 9:30; Sunday School, 10:30, Herbert Maharg, supt. Visitors welcome.

Cass City Church — Sunday School, 10:00, Walter Schell, supt. Visitors welcome. Class meeting, 10:30, John Mark, leader.

Morning worship, 11:00. Nursery for little folks.

Union service, 8:00 p. m.

No midweek service after Thursday, July 12, until further notice.

The minister will be on vacation during the week days of the period between July 14 and August 10. If not at the parsonage, he may be reached via L. I. Wood in the event of an emergency in any of our families on the parish.

Church of the Nazarene—K. A. Hutchinson, Minister. Sunday, July 15:

Cass City Church—2:00 p. m., Sunday School, Mrs. C. Boulton, superintendent.

Afternoon worship, 3:00. A sermon for all.

Evening worship at 8:00.

On Friday, the Woman's Missionary Society will meet at 2:30 p. m. at the home of Miss Bertha Wood. (Annual meeting).

On Friday, the N. Y. P. S. will meet at 8:00 p. m. in the church. Leader, Floyd Boulton. (Annual meeting).

Tuesday, July 17—Prayer meeting at 8:00 p. m.

Gagetown Church — 10:00, Sunday School, Lester P. Sheppard, superintendent. A class for all.

Morning worship, 11:00. No evening service.

Wednesday, July 18 — Prayer meeting at 8:00 p. m. Leader, Lester P. Sheppard.

We welcome you to all these services.

Baptist Church—Preaching Sunday morning at 10:30. Theme, "Filling for Service."

Sunday School at 11:45. Cecil Brown and Mrs. J. Bigelow, superintendents.

B. Y. P. U. service at 6:30. Place announced at church.

Union service at 8:00 in the Presbyterian church. The Toomey Singers will furnish the entertainment for the evening.

Prayer meeting Thursday evening at 7:30.

DAIRY HERD REPORT.

Report of the Tuscola County Dairy Herd Improvement Association for the month ending June 30, 1934.

County average — Milk, 766.5; butterfat, 29.68; value of product, $13.04; total cost of feed, $3.14; value of product above cost of feed, $10.05; below cost of feed, $0.15; returns for $1 expended for feed, $3.20; feed cost per pound of butterfat, $0.11; feed cost per 100 pounds of milk, $0.41; cows on test, 206; cows dry, 15; separators testing, above .05%, 2 or total loss equivalent to $9.13 per month for two separators.

High herd in butterfat was owned by B. B. Reavey of Akron. Eight Purebred Holsteins averaged 1122.7 pounds of milk and 37.61 pounds of butterfat.

Twenty-two Jerseys owned by Cleveland Neal of Akron followed close to the Reavey herd with an average of 707.7 pounds of milk and 37.59 pounds of butterfat.

High herd in milk was owned by B. B. Reavey.

Idlewild Ormsby Pontiac Lass, a 4-year-old Pure bred Holstein, owned by William Witkovsky and Sons of Caro, was high cow in butterfat. She produced 1668 pounds of milk and 63.4 pounds of fat.

High cow in milk was a 3-year-old Purebred Holstein owned by Sieland and Griffin of Caro with a total of 1848 pounds of milk and 53.6 pounds of butterfat.

Summary of high cows in butterfat:

	Milk	B'Fat
Under 3 years—		
Earl Hurd, GJ	1080	50.8
Cleveland Neal, PBJ	729	41.5
James Peddie, GH	1104	37.5
Under 4 years—		
Seiland and Griffin, PBH	1848	53.6
James Peddie, mixed	1146	49.3
Earl Hurd, GJ	786	43.2
Under 5 years—		
Wm. Witkovsky and Sons, PBH	1668	63.4
Cleveland Neal, GJ	1032	60.9
Milton Adams, PBJ	1023	53.2
Mature class—		
George Seeley, PBH	1200	58.8
Earl Hurd, GJ	1161	52.2
Wm. Witkovsky and Sons, PBH	1521	51.7
Summary of high herds in butterfat—		
B. B. Reavey, PBH	1122.7	37.61
Cleveland Neal, PB GJ	707.7	37.59
George Seeley, PBH	1041	35.53
Earl Hurd, GJ	705.4	32.95

Spencer Dunham, Tester.

U. S. SENATOR MAY BE AT FARMERS' PICNIC

Concluded from first page.

County Holstein Friesian Association and the Caro Board of Commerce, who are sponsoring this picnic, announce that plans are being completed and will start with a judging contest for farmers and farmers' wives at 10:30 in the forenoon. The prize in this contest will be a registered Holstein bull calf donated by the Michigan Farm Colony. A basket picnic lunch will follow at noon in the grove near the river and ice cream is to be furnished free to everyone who brings his lunch.

In addition to Senator Vandenberg on the program, interesting features for the afternoon are addresses by J. G. Hays, secretary of Michigan Holstein Friesian Association, and a demonstration of home methods for making cottage cheese by Prof. Lucas of the Dairy Department at M. S. C.

The 4-H Club Live Stock boys are planning an added feature by having on exhibition at this picnic the two purebred heifers which are to be given away in the live stock contest at the Tuscola County fair.

Pastime THEATRE Cass City

Sat. - Sun. July 14 - 15
10 - 25 cts.

Clark GABLE — Wm. POWELL — Myrna LOY
three bigs stars in
"Manhattan Melodrama"
One of the year's best pictures.

It has everything—ranging from comedy to romance and pathos.

First Class Entertainment! Comedy and Color Silly Symphony.

Tues. - Wed. July 17 - 18
10 - 15 cts.
FAMILY NIGHTS!
Do girls really admire cave-men tactics?
SEE . . . . .
"Smarty"
a rollicking farce travesty on the divorce racket with Joan Blondell and Warren William.
Also Mickey Mouse and Mystery Squadron.

CASS CITY WON FROM CASEVILE BY 3-2 SCORE

Cass City is again victorious when Caseville suffered defeat in one of the most exciting games of the season, 3-2.

Lineup:

Cass City—Wallace, 3b; O. Seeley, c; Dodge, 1b; Goda, p; P. Frederick, 2b; E. Seeley, ss; D. Kilbourn, cf; G. Frederick, rf; T. Frederick, lf.

Caseville—W. Duffty, 2b; McLean, cf; Biddle, ss; E. Meyers, c; Prochick, rf; Heron, 1b; Wilfong, lf; Lukassak, p.

Clifford plays at Cass City, July 15.

SHABBONA.

The B. C. M. Canning Club met Monday afternoon at the home of Miss Margaret McQueen. The afternoon's program consisted of a demonstration by the leader, the business meeting, and singing and playing games. An enjoyable time was reported by all. The next meeting will be held at the home of Miss Helen Sharrard.

Leonid Meteors Off Course

Leonid meteors have been drawn from their course by Jupiter, preventing its bright light being visible on the earth during recent years, as it was in 1866.

Two Presidents Arrested

Theoretically, a President of the United States cannot be arrested, not even for murder. Yet, two Presidents were arrested while occupants of the White House. On a night in 1853 President Pierce, returning on horseback from the home of a friend, accidentally ran down an aged woman and was placed under arrest by a Washington constable. Upon making known his identity he was released. Not many years later President Grant was arrested in Washington for driving too fast. He, too, was likewise released and permitted to return to the White House, but the policeman took the horse to the police station.

EVERYTHING ELSE BEING EQUAL

It's Lapeer County's Turn

Lapeer and Tuscola Counties Became the 40th Judicial Circuit, August 18th, 1921; Judge Williams (Lapeer County) served from 1921-26, Judge Wixon, Judge Smith (Tuscola County) 1926-34.

WE RECOMMEND

A Lawyer for CIRCUIT JUDGE Who We Know to Be

Competent **Ethical**

Capable **Honest**

Experienced **Trustworthy**

George W. DesJardins

This Advertisement Written and Published by Admirers and Friends of George W. DesJardins Who Believe from Actual Acquaintance and Experience That He Is the Man for the Office.

Week-end A&P Specials

"WHERE ECONOMY RULES"

TWIST BREAD Grandmother's larger—richer 1½-lb. loaf **9c**

Palmolive or Camay Soap.....6 cakes 25c

NORTHERN TISSUE roll **5c**

Ivory Soap medium size.....4 cakes 19c

Royal Baking Powder 12 oz. can **33c**

P. & G. Soap regular size.....9 bars 25c

SHREDDED WHEAT 2 pkgs. **23c**

Sparkle Gelatin Dessert.....6 pkgs. 25c

PEANUT BUTTER 2 lb. jar **23c**

8 O'Clock Coffee.....1-lb. pkg. 21c

PRESERVES ANN PAGE 1-lb. jar **19c**

Corn, String Beans.....3 medium cans 25c

CHIPSO Flakes or Granules 2 large pkgs. **29c**

Ann Page Beans 1-lb.....4 cans 19c

Macaroni or Spaghetti 8 oz. pkg. **5c**

Whitehouse Milk.....3 tall cans 17c

NUTLEY OLEOMARGARINE lb. **10c**

"DAILY EGG" FEEDS

Scratch Feed.....25-lb. bag 49c
Scratch Feed.....100-lb. bag $1.78
Egg Mash.....100-lb. bag $2.01
Growing Mash.....25-lb. bag 57c
Growing Mash.....100-lb. bag $2.05

Uneeda Baker's Sale

Asst. Biscuit, English Style, pkg. 29c
Premium Sodas, No. 1.....2 pkgs. 31c
Nabisco Wafers, Triscuit, Arrow Root Biscuit, Red Label Graham or Premium
2 pkgs. 19c

A & P FOOD STORES

Buy FOOD here and SAVE

Friday and Saturday Specials

PEANUT BUTTER, Large jar..... 23c
TUNA FISH, Fancy light meat, per can..... 14c
CHERRIES, In syrup, No. 2 can..... 14c
LIZZIE BLEACHER, For Wash..... 2 qts. 25c
ENZ THIRST, (All Flavors), pkg..... 5c
KELLOGG'S CORN FLAKES, Large package..... 10c
POST TOASTIES, Large package..... 10c
ARGO STARCH, (Corn or Gloss), per pkg..... 8c

NRA MEMBER U.S. WE DO OUR PART

A. Henry

Cash Paid for Cream and Eggs. Telephone 82.