CASS CITY CHRONICLE

VOLUME 28, NUMBER 20. CASS CITY, MICHIGAN, FRIDAY, AUGUST 25, 1933. EIGHT PAGES.

Home-Coming at Cass City Aug. 31

BALL GAME, POLITICAL AND FOOT RACES, TUG OF WAR, PAVEMENT DANCE

Mac's One Man Circus, Egg Throwing and Egg Carrying Contests, Band Music, Free Lemonade for All.

Any person not interested in having a good time should avoid the program of events which have been scheduled for the homecoming at Cass City next Thursday, August 31. These events, which will be run off at the fairgrounds at the conclusion of the exercises at the Earle Memorial in the afternoon, include a base-ball game between Caro and Cass City, and numerous other contests for both grown-ups and children.

The ladies are to hold up their share of the afternoon's sport by staging two contests which promise to be hotly contested. In the rolling pin throwing contest, the entries so far include Mrs. E. B. Schwaderer, Mrs. John Reagh, Mrs. Bert Clara, Mrs. Thomas McCool, Mrs. William Profit, and Mrs. M. B. Auten. Entries in the egg carrying race include Mrs. Willis Campbell, Mrs. Earl Maharg, Mrs. Andrew Bigelow, and Mrs. C. L. Graham. It is expected that additional entries will be made in both events, so that anyone who feels that the competition is not too stiff will be very welcome. It is rumored that there seems to be some difference of opinion regarding who will carry off the prizes of the day in these two events, though it has not been ascertained which contestant seems to be the favored one in the minds of the fans.

Political Race.

Another event which promises much fun in the three-legged race between teams made up of the supervisor and clerk of each of the neighboring townships. Audley Rawson and Charlie Patterson, as the "host" team, have been openly defying all comers, and their challenge has been eagerly accepted by the representatives of Grant, Greenleaf, Novesta, Elmwood and Evergreen townships. It should be a good political race.

Definite entries for the boys and girls have not been made as yet, but they will be open to all comers within the ages menioned. There will be an egg-throwing contest open to boys between 10 and 13 years old. These will be entered in teams of two. There will also be a 50-yard dash for boys under 14, and a 50-yard dash for girls under 14. Entries for all of these three events should speak to Donald Schenck some time before next Thursday.

Ball Game and Tug of War.

As the ball game will probably be another chapter in that old rivalry between Cass City and Caro, that speaks for itself. Neither team has ever been known to like it very well when the other emerged from some contest holding the best of the argument, so the winner this time will have to show some real "stuff."

The men contend that the real climax of the afternoon's sport will come with the tug of war when Captain Stanley Asher leads his team of ten "bulldogs" out onto the track to seek what they can do with Captain Ralph Ward's "huskies." Ralph hasn't announced all of his line-up yet, but it seems that some of his friends have enough confidence in him to be offering odds of two-to-one already. Of course, those odds would probably change considerable if Stanley's team shows up well in practice as he says he will.

Here is Stanley's line-up: Ray Fleenor, Chas. Jaeger, Manley Asher, Glenn Wright, Wm. Martus, Glenn McClorey, Emory Lounsbury, Ed. Craft, Alfred Craft and Roy McNeil.

Free lemonade will be served during the afternoon. The Cass City Ladies' Band will furnish the music. All events on homecoming program are free.

One Man Circus.

Mac's Famous One Man Circus will be a special attraction at the homecoming here Thursday, Aug. 31. McDonald claims to be the world's greatest monopedic equilibrist. A man without feet, he walks the wire, rides the single wheel and does other difficult acrobatic stunts. He performs at the fairgrounds in the afternoon and on Main Street in the evening.

A pavement dance is a feature of the evening's entertainment with Geo. Dillman and his Melody Lads furnishing the music.

Earle Highway Meeting.

The annual meeting of the Earle Memorial Super-Highway Association also scheduled at Cass City on Thursday, August 31, has a galaxy of prominent Michigan citizens as speakers for the occasion. Included in the list are Edgar Guest, Horatio S. Earle, Prof. William Lyon Phelps and Congressman Jesse P. Wolcott. Music will be given by the Cass City Ladies' Band.

The business meeting of the association will be held at the high school building at 11:00 a. m. and the annual dinner of the society at 12:30.

Immediately after the dinner, the program will be given at the Earle monument, one mile east of Cass City. This monument was erected in honor of "Good Roads" Earle at the westerly end of State Reward Gravel Road No. 1 built in 1905 when Horatio S. Earle served as Michigan's first state highway commissioner.

$161,063 FOR TUSCOLA HIGHWAYS

This Allocation Made from Federal Public Works Fund.

Announcement was made Tuesday by Highway Commissioner Murray D. VanWagoner of the allocation of funds to counties under the Federal Public Works Act which provides $12,800,000 for building of highways in Michigan. This allocation was made by the highway commissioner under the same plan as was followed by the federal government in its allocation to the state. It prohibits any political consideration in the assignment of monies to any counties, and is based upon a distribution giving approximately one-third share according to population; one-third share according to area and one-third according to highway mileage in each county.

"This plan," said Mr. VanWagoner, "is adopted as the general rule for all counties. It is possible that some exceptions must be made, particularly, with reference to counties where the number of eligible projects, under the federal regulations, is small, or with reference to projects of vital interest or two or more counties where agreement can be reached by the counties involved as to the different distribution of funds, otherwise, this rule will be followed and the allocation, as given below, will stand."

The following is a list of counties in the Thumb and the amounts allocated to them: Huron, $156,467.19; Sanilac, $168,471.54; Tuscola, $161,063.33.

Cash Releases for School Districts

At a recent meeting with the superintendent of public instruction, Dr. Paul F. Voelker, the finance committee of the state administrative board voted to release over one-half million dollars of the moneys due to local districts by the state. The finance committee, consisting of Theodore Fry, state treasurer, John K. Stack, state auditor, B. J. Abbott, budget director, and Frank Fitzgerald, secretary of state, expressed their sympathy for the financial plight of the school districts and gave assurance that additional releases on last year's account would be made as soon as possible. Fifteen per cent of the $1,400,000 due to local districts on the Turner Fund will be paid at once. Fifteen per cent of the remainder will be paid in September. Similarly, fifteen per cent of the $367,000 due for special class instruction will be paid now with another fifteen per cent payable in October.

Fifty per cent of the $292,000 due the rural agricultural schools was to be released August 20. It is estimated that this payment will enable the 95 rural agricultural schools with some 16,000 pupils to open at the regular time in September.

All of the balance due on the poor district account, $35,000, will be paid.

It was also voted to pay the county normal indebtedness for last year first to those districts that this year have discontinued their county normals because of financial difficulties and thus close the account. Fifteen county normal boards have discontinued their training schools so that some $45,000 will be payable on this account.

Distinguished Speakers at Highway Meeting

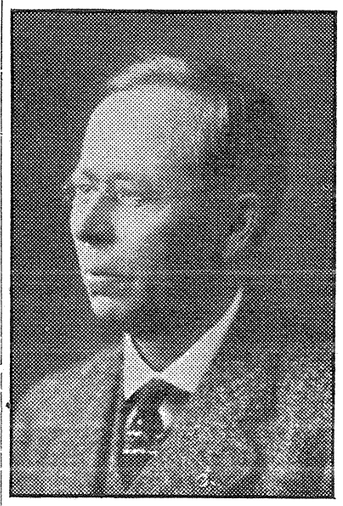

Hon. Horatio S. Earle

Prof. William Lyon Phelps

Congressman Jesse P. Wolcott

Prominent citizens are scheduled to give addresses at the annual meeting of the Earle Memorial Super-Highway Association which will be held at Cass City on Thursday, Aug. 31. The speakers include Horatio S. Earle, Michigan's first state highway commissioner; Edger Guest, Michigan's poet; Prof. Wm. Lyon Phelps of Yale University; and Jesse P. Wolcott, congressman of the seventh district.

The program will be given at 1:45 p. m. at the Earle Monument, one mile east of Cass City, which was erected in honor of Mr. Earle, first state highway commissioner of Michigan, who served in that office from 1905 to 1909. The monument marks the westerly end of State Reward Gravel Road No. 1, built in 1905.

LADIES' BAND TO STAGE "HENRY'S WEDDING"

Will Be Presented in H. S. Auditorium on Sept. 28 and 29.

A committee representing the Ladies' Band met on August 10 with a representative of Universal Producing Company, Fairfield, Iowa, and made arrangements for the famous production "Henry's Wedding" to be staged on Sept. 28-29 in H. S. Auditorium. This production is something entirely new and different in the way of entertainment and promises to be the only "Henry's Wedding" to be held in this community this year. The most outstanding thing about "Henry's Wedding" is that three couples get married, making it a triple wedding. The costuming is unusual and spectacular and the newspaper reports throughout the entire country praise this unusual show. It takes 125 local people to present this elaborate production. Two outstanding features of the production are the beaus and belles of grandma's time and the colored brethern and "sistern" of the Mystic Shrine.

Indications point to "Henry's Wedding" being a high spot of entertainment in the Cass City community.

Antiques on Display in Store Windows

Wm. Sangster had the patience of Job 50 years ago if one may judge by the wooden chains he whittled a half century ago which are now on display in the window of Bigelow's Hardware. It must have taken many, many hours of Mr. Sangster's time to produce the intricate work with a jack-knife.

A reminder of earlier days is a display in Burke's Drug Store window where a pill roller, drug mill, drug press, percolator and scale of pioneer days are placed.

Another recollection of the days "when you and I were young, Maggie," is the first clock in Ellington township shown in the display window of Jeweler J. L. May. This was brought to Tuscola county in 1855. Confederate bills, German marks and odd and old coins are found in the collection of antiques.

MUNTZ FAMILY REUNION.

The eighth annual reunion of the Muntz family was held at the home of Mr. and Mrs. Joe Muntz at Port Huron on Sunday, August 20, with 54 relatives and friends present. A potluck dinner was served at one o'clock and a social time was enjoyed, and at six o'clock ice cream and cake were served.

Those present at the reunion on Sunday were Mr. and Mrs. W. H. McGee and family and Mr. and Mrs. Ed. Swallow and family, all of Detroit; Mr. and Mrs. Chas. Nelson and Mrs. Lena Knowles of Bay City; Mr. and Mrs. Harold Ackenbach and daughter, Gloria, of Unionville; Mr. and Mrs. Dan Muntz of Silverwood; Mr. and Mrs. Don Smith and family, Mr. and Mrs. Archie Lobdell and family, Mr. and Mrs. Ervin Briggs and family and George Muntz, all of Mayville; Mr. and Mrs. Andrew Muntz and Mr. and Mrs. Stanley Muntz of Cass City; and some friends from Port Huron and Saginaw.

The 1934 reunion will be held at the home of Mr. and Mrs. Irvin Briggs at Mayville the third Sunday in August.

Miss Cass City at Fair Today

Miss Audree Bliss

Cass City's fair and charming representative in the sugar queen contest at the Tuscola County Fair today (Friday).

Mr. and Mrs. G. W. Landon left Saturday for Des Moines, Iowa, where they are attending the National Rural Letter Carriers' Association convention.

Sterle Spencer lost his farm residence at Wickware by fire Wednesday afternoon. A portion of the household goods on the first floor were saved. The origin of the fire is not known.

ANNUAL REUNION OF THE HOLCOMB FAMILY

The twentieth annual reunion of the Holcomb family convened at the home of C. J. Holcomb at Marlette. About 90 were present. After a very nice dinner, a business meeting was held. C. J. Holcomb as president and Martha Staley as secretary-treasurer were unanimously elected for the ensuing year.

The literary program consisted of recitations and songs by the children and very interesting talks about the Century of Progress exposition were given by Arno Hulet and his son, Claude, of Pontiac. Next year the reunion will be held at the home of Arno L. Hulet at Pontiac.

Those present included S. M. Holcomb and Mr. and Mrs. Gene Holcomb and family of Pontiac, Ardis Holcomb of Detroit, Mr. and Mrs. A. L. Hulet, Mr. and Mrs. Grant Hulet and daughter, Faye, and Ernest Hulet from Holly, Mrs. Ella Lohr of East Jordan, Mr. and

Turn to page 5, please.

GOOD PRIZES AWAIT BEST GRAIN YIELDS

Contest at Detroit Offers Chance at Cash Awards for Wheat, Oats, Etc.

Grain growers who have produced a profitable crop this year can still add to their income by winning a prize in the Ira H. Butterfield contest at the Detroit Fair, according to members of the farm crops department at Michigan State College who are supervising this feature.

Prizes in this class are awarded on the basis of gross value of the crop per acre so those getting checks will need a high yield of first quality grain. The quality will be used to determine the market value of the grain and lightweight or damaged grain would have a lower market value.

This contest has been held in Detroit for several years and many exceptional yields have been recorded. These records will probably stand this year's tests as the weather conditions were not favorable for high yields. Quality of the grain in some sections, however, is up to standard this season.

The gross value of the crop will be determined by multiplying the number of bushels per acre by the price in Detroit Sept. 1 for the grade of grain produced. The yield must be obtained on a field of five or more acres.

Yields must be verified on certificates which can be obtained from county agricultural agents. Classes are provided for wheat, oats, and barley.

Awards in 1932 and yields were: wheat, Ralph Collins, Mt. Pleasant, 57 bushels; oats, George Aldrich & Son, Fairgrove, 74 bushels; and barley, E. W. Eckfield, Unionville, 65 bushels.

Advertise it in the Chronicle.

Novesta Revenges 16-3 Defeat

(By Donald Schenck).

Friday, August 18, a fighting Novesta team combined fifteen hits with eight runs to win from a local scrub team by a one-run margin. It was evident from the start that Novesta meant to do things up in a big way, but excellent fielding by the local men held them somewhat in check. At that, the score stood 7-2, Novesta, at the last of the sixth. A brilliant five run rally in the seventh tied the score forcing the game into extras. With the benefit of the lengthening twilight shadows, Novesta scored in their half of the eighth.

Lewis Cass Pinney started the scoring for the locals with a nicely played home run to open the third. Ray Fleenor proved to be very much of a spearhead on the attack, getting three hits out of four trips to the plate and scoring twice.

The box score:

Novesta	AB	H	TB	R
D. Richter	5	1	2	0
N. Hicks	4	1	1	0
C. Collins	4	1	1	1
H. Wentworth	4	1	2	0
C. Richter	4	2	3	2
L. Hicks	4	4	4	3
W. Solo	3	2	2	1
A. Collins	3	1	1	0
C. Ryan	3	2	2	1

Turn to page 4, please.

NEWS OF THE NEARBY SECTIONS

Happenings Here and There Garnered from the Chronicle's Exchanges.

There will be a meeting for all Sanilac county teachers in the Court House in Sandusky Friday, September 1st, beginning promptly at 1:30 p. m. Supplies and instructions will be given out for the ensuing year. H. Z. Wilbur, of the Extension Department, Michigan State Normal College, Ypsilanti, will be present to discuss extension classes for the fall months.

Fire which started in the straw mow while threshing Tuesday afternoon destroyed a large barn and contents owned by Jacob Baker, half mile west of Elkton. Men working in the mow barely escaped. The loss, estimated at $4,000, is partially covered by insurance. A threshing machine owned by a group of farmers was burned. Other losses included 700 bushels of grain and five head of young stock.

All of the Peck high school teachers have signed contracts to return next year, and school will open on Tuesday, Sept. 5, according

Turn to page 4, please

Wallace Team, '33 Softball Champs

The softball series for 1933 was completed Tuesday night with Wallace's team, winner of the second series, defeating Auten's team, winner of first series, by a score of 7 to 5.

With Auten leading the cheering section and with Speed Campbell delivering an old dilapidated softball, the outlook was very dubious at times. However, the splendid playing of the entire Wallace team overcame all obstacles and landed them in their rightful position—champions of 1933 softball.

For the benefit of all readers and any group wishing to banquet the winners, the team is listed below: Kenneth Dodge, Roy McNeil, Raymond McCullough, Donald Wallace, Bill Bottrell, Fred Pinney, Anson Karr, M. Joos, B. Wright, C. M. Wallace, Evard Rawson, Grant Patterson, Jack Corkins, P. A. Schenck, John West.

Leslie P. Kefgen Gets Legion Post

Leslie P. Kefgen of Bay City, son of Mrs. P. A. Koepfgen, of Cass City, was elected national committeeman at the annual meeting of the Michigan department of the American Legion held in Grand Rapids this week. Mr. Kefgen was also named alternate delegate to the national convention.

STILL HAS TIME TO KEEP PLEDGE

Gov. Comstock Has 18 Months Remaining to Institute Promised Economy.

By V. J. Brown.

Probably there has never been a time in the history of this nation when the average individual citizen is more disturbed than at the present moment. Generally, it is said, we have entered upon a new era in business and in government. It is but a short time ago when the cry of the nation was for government to get out of business. There was revulsion against bureaucracy. There was a tremendous wave against public expense. Today business has yielded itself almost entirely and without an apparent remonstrance to governmental control. Never in the history of nations has public money been spent with so lavish a hand.

In this respect Michigan is marching along with the parade. A year ago from every political platform was heard the cry for governmental economy. There was ranting against inspectors, there was opposition to almost every form of governmental activity, there were promises of cutting the expense sheets of the state in the middle, there were protests against every form of taxation, and there were promises of reform.

V. J. Brown.

Today Michigan is whirling along in the same old maze of spending. Whatever has been saved by economies applied to the ordinary affairs of government is eaten up by new spendings of new commissions and new agencies. Before the summer is over there will be more inspectors on the road at state expense than ever traveled the highways and byways of this commonwealth before.

A little more than a year ago this writer in closing his first series of articles on state affairs, used these words:

Oligarchy of Spenders.

"Michigan is ruled by an oligarchy of spenders who have their ears attuned and their eyes focused upon certain blocks and minorities who have learned to make themselves heard and seen. The taxpayer will never receive his deserved recognition until he too makes his power a virile, forceful portion of election issues. Public waste will never be swept aside by those who fatten at public feed troughs.

Killing Rats.

"Farmers frequently find it profitable to take a day off and kill the

Turn to page 7, please.

Home-coming at Deford Labor Day

Deford is making plans for a home-coming and school reunion on Labor Day, Sept. 4.

The day's program features two ball games, tug of war, foot races for boys, girls and men, two boxing contests, hauling match, free picture show and dancing in the evening. A martial band will furnish music during the day and evening. A greased pig will be released during the day and will be given to the person who captures the animal.

The day's program opens at ten o'clock in the forenoon with a ball game between Deford Independents and the Pontiac All Stars and continues throughout the day and night until Tuesday morning.

This is the second home-coming that Deford is staging. Last year's celebration on Labor Day brought out a large crowd, who were well pleased with the program.

Eldon Hall and Avery Strickland are attending the Century of Progress Fair at Chicago this week.

Bridge was played at five tables Tuesday evening when Mrs. Albert Gallagher entertained a number of friends. Prizes for high score were won by Mrs. Willis Campbell and Mrs. Robert McConkey. Refreshments were served.

News Review of Current Events the World Over

Cuba Quieting Down With De Cespedes as President—Basic Industries Slow With Codes—Johnson Relies on the Women.

By EDWARD W. PICKARD

CUBA, recovering from its spasm of revolution, began to settle back into normal living under its new provisional President, Carlos Manuel de Cespedes. Killing and looting, that prevailed for several days accompanying the ousting of the Machado regime, ceased in the main, though the pursuit and capture or slaughter of porristas was continued. The long suffering Cubans were determined to wipe out all those murderous members of Machado's secret police. Dr. De Cespedes appointed his cabinet ministers, most of them belonging to the ABC or the Nationalist party, and they were sworn in. The President himself took the post of secretary of state. Castillo Pokorny was made minister of war and Col. Erasmo Delgado, leader of the military coup that forced Machado to flee, was appointed military commander of Havana.

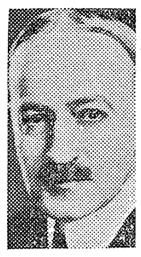

President De Cespedes

Machado, who fled to Nassau in the Bahamas by airplane, accompanied by several of his closest friends, was reported to have taken with him several million dollars though he left behind even his clothing. His wife and other members of the family escaped the vengeance of the mobs by taking a gunboat yacht to Key West, Fla., whence they expected to go to New York and later to Paris. The ex-dictator said he probably would remain in Nassau and would not interfere with developments in Cuba.

No one would even intimate that the Roosevelt administration fomented the anti-Machado revolution, but the State department in Washington certainly knew in advance just about what was going to happen in Cuba. It knew Machado would be ousted, and that he would be succeeded by De Cespedes. Ambassador Welles was in close touch with the revolutionaries and was apprised of their plans. Assistant Secretary of State Caffery was kept informed and approved each step taken, and President Roosevelt apparently let him and Mr. Welles work out the problems themselves. The Cubans selected De Cespedes for the Presidency, but he received the O. K. of official Washington before being named. The islanders were not coerced in any way by the United States, however, and the three American warships that were sent to Havana and Manzanillo were sent only to protect American lives and property.

What part in the revolution was played by the National City Bank of New York and Electric Bond and Shares, which have heavy interests in Cuba, has not been revealed. Both concerns had formerly been considered supporters of Machado, but seemingly they did not lift a hand to save him from destruction. Probably they will come out at the big end of the horn when the island is rehabilitated. This recovery, Cuban business men feel, is certain if the price of sugar can be raised a cent or a cent and a half a pound, which can be done if the United States tariff of two cents a pound is reduced or abolished. They believe, too, that Cuba would then become a good customer for American goods. Cuba's national debt, hugely increased under Machado, also will have to be refunded, for the interest and amortization payments now amount to $1,500,000 a month.

President Roosevelt was so satisfied with the state of affairs in Cuba that he went for a short motor trip in the Virginia mountains. Before leaving Washington he and President De Cespedes exchanged friendly messages. Secretary of State Hull explained to the press that Cuba had really not had a change of government. He said it was a mere change of personnel without any alteration in the structure or processes of government. Consequently, he said, the United States did not find it necessary to extend recognition to President De Cespedes since he came in under the constitutional method of succession in Cuba.

FOLLOWING a conference of President Roosevelt and his executive council, it was announced that the administration approved the Chicago Board of Trade's decision to withdraw the peg from wheat futures. Secretary Wallace said:

"We are going to do everything effective that we can to keep the price of wheat up, but we are not going to indulge in sleight-of-hand business. The peg was put in to give time to iron out a technical situation arising from one extremely large speculative account. We can't keep up the price of wheat by pegging futures. We are not engaging in a stabilization operation We will try to do as effectively as possible the fundamental things which will keep the price of wheat up."

It was announced, also, that the government was waiving the bulk of its debt claims against cotton farmers who have complied with the acreage reduction program so that about $100,000,000 would start moving in small checks to farmers within a few days. The same formula found for cotton will be used for wheat.

STEEL, oil, coal and automobile industries, looked upon as basic, were still unable to formulate codes satisfactory to their various factions and to the national recovery administration. This slowed up the NRA stride so much that President Roosevelt called on Hugh Johnson to get quick action, and the administrators told the leaders in the industries that they must at once agree on codes providing minimum wages and maximum hours. There was an unpleasant incident in the iron and steel discussions that caused further delay. William Green, president of the American Federation of Labor, went into a conference as a member of the NRA labor advisory board and also on the invitation of Secretary Perkins. But the steel leaders took one look at him and walked out.

William Green

Green declared this act was "a challenge to the government," and continued:

"The question is whether steel is to dictate to the government or whether the government is going to set up machinery under the industrial recovery act and require industry to work with that machinery."

Shortly thereafter the labor advisory board formally protested his exclusion.

Johnson described it as "Miss Perkins' party" and declined further discussion. The labor secretary, who continued in conference with the steel leaders without Green, made no statement.

Better progress was made with the oil and automobile codes. The former, it was believed, would provide for a measure of government supervision of prices. A group of Texas oil producers who challenged the constitutionality of the recovery act met defeat in the District of Columbia Supreme court. Justice Joseph Cox denied the application for an injunction against sections of the law permitting federal regulation of oil production.

FIRST of the open disputes within the personnel of the recovery administration resulted in the resignation of Prof. W. F. Ogburn as a member of the consumers' advisory board. Ogburn, who is an economist from the University of Chicago, was vexed because Mrs. Mary Harriman Rumsey, chairman of the board, appointed Mrs. Hugh S. Johnson, wife of the administrator, chairman of the complaint committee, and declared the committee was unable to fulfill its functions. Ogburn told Johnson the consuming public was not being protected, and later he said that the expressed policy of the NRA of keeping purchasing power moving alongside of rising prices "will be blocked, I predict, for want of adequate indexes.

Mrs. H. S. Johnson

"The complaints (against violations of codes by employers), I recommend, should be handled by a 'line' organization and not by an advisory board."

Flying in an army plane to St. Louis, Mr. Johnson made a stirring appeal for support of the President's re-employment program, asserting its success depended upon co-operation of the people in each town, and, in the last analysis, upon the women. "Woman in defense of the support of her home," he said, "is about as safe for triflers as a lioness at the door of a denful of cubs. When every American housewife understands that the Blue Eagle on everything that she permits to come into her home is a symbol of its restoration to security, may God have mercy on the man or group of men who attempts to trifle with that bird."

PARTS of four provinces in China are reported to be flooded by the waters of the Yellow river and many thousands of the wretched inhabitants have been drowned. The flood was said to be the worst since 1887. Several important towns were in danger of utter destruction.

MARTINEZ MERA, who was inaugurated president of Ecuador only last December, may have to give up his high office, for he doesn't seem to be satisfactory to the country. The congress voted, 42 to 22, to send a commission to him to ask him "in the name of democracy" to let the popular will rule. Latest dispatches from Quito said soldiers were guarding the presidential palace; but it is hard to say which way Latin-American soldiers will jump.

UNCLE SAM'S war on criminals, especially kidnapers and racketeers, made progress in some regions, notably in the capture in Texas of Harvey Bailey, escaped convict and leader of desperadoes who is wanted for numerous crimes in the Middle West, including the machine gun massacre last June at the Kansas City Union station. Bailey also is charged with the recent kidnaping of C. F. Urschel, Oklahoma oil operator, and ten others implicated in that crime have been nabbed.

The federal crusade, however, staged an awful flop near Chicago. Government agents, policemen and deputy sheriffs to the number of 250, equipped with airplanes, squad cars, machine guns and bombs, cornered two kidnapers for whom they had laid a trap, chased them by land and air all over the western part of Cook county, and then had to admit their quarry had escaped. The kidnapers had been baited with a promise of collecting a second $50,000 from Jake Factor. They are supposed to be members of the Roger Touhy gang, four of whom, including the leader, are government prisoners under indictment for the kidnaping of William Hamm, Jr., wealthy St. Paul brewer.

Chicago law authorities are doing better. The courts are manned by judges who have given up their vacations, and every day sees a number of desperate criminals convicted and sentenced to prison terms. The usual long delays granted to defendants in such cases are being refused by the judges, and the unsavory lot of lawyers who get rich defending known murderers and gangsters are rather dumfounded.

RUSSIANS, Jews and international Free Masons, are concocting a world plot against Germany, according to Der Deutsche of Berlin, official organ of the Nazi "labor front." The paper cites, as proof that secret negotiations are being carried on, the simultaneous presence at the French resort of Royat of Bernard Baruch of New York, Andre Tardieu of France, Leon Trotzky, Maxim Litvinov, Russian foreign commissar, and the Russian ambassador of the republic of Turkey.

Bernard Baruch

Former Premier Edouard Herriot's trip to Moscow is also part of the plot against Germany, according to Der Deutsche, which warns Germans against what it terms the duplicity of the Soviet Russians and "Jews who want to profit by the chaos and hatred they sow among nations."

The Swiss, on the other hand, claim to have discovered a Nazi plot, one of their papers charging that Hitler's followers have launched a propaganda campaign for the annexation of German Switzerland to Germany.

An American sailor named Thorsten Johnson was sentenced to six months in jail at Stettin on charges of calling the chancellor "a Czechoslovakian Jew," and the American authorities were preparing to move for his release.

JAPAN'S fine navy of about 280 ships sailed south from Tokyo, under personal command of Emperor Hirohito, and began the maneuvers that take the form of an encounter with a hypothetical foe attacking Japan from the equatorial Pacific. It was assumed that the enemy fleet had seized the Caroline and Marshall islands, between the Philippines and Hawaii, which the League of Nations turned over to Japan under mandate after the Germans lost them in the World war.

THOUGH the old prohibition bureau has been abolished, and repeal is expected before the close of the year, "liquor control is neither dead nor forgotten," in the words of L. McHenry Howe. The secretary to the President said the bureau had merely been absorbed by the division of investigation of the Department of Justice, adding that "if any racketeers or bootleggers are holding celebrations over the supposed demise of the bureau they are due to an awful shock."

"When the Eighteenth amendment is repealed," Howe added, "the bootlegger will find himself if anything in closer quarters than now. Uncle Sam is counting on several hundreds of millions of dollars from revenue taxes, which will lighten the taxpayers' burdens—and if you are laboring under any illusion that he doesn't intend to collect every red cent of it you are making the mistake of your life."

©. 1933. Western Newspaper Union.

Turning Back the Pages

Items from the files of Cass City Newspapers of 1898 and 1908.

Twenty-five Years Ago.
August 28, 1908.

Married at her home, two miles north and one mile west of Gagetown, Miss Mary E. Burdon and Wm. A. McLean on Wednesday, Aug. 26.

Early Friday morning, the shingle and saw mill of Bert Gowan in the lumber camp east of town was discovered in flames. Nothing was saved. Mr. Gowan's loss is estimated at $1,500.

Mrs. Ella Landon of Detroit died at the home of her son, Guy W. Landon, on Houghton St., on Wednesday after a few days' illness.

The marriage of Miss Margaret C. Newcombe, daughter of Mr. and Mrs. John Newcombe, of Kincardine, and W. E. Freeman, formerly of Cass City, took place in Detroit on Tuesday, Aug. 25.

D. M. Houghton, O. C. Wood, A. B. Parmalee and Geo. Martin were among the soldiers of Cass City who attended the Northeastern Michigan Soldiers' and Sailors' association meeting at Caro last week.

The Woman's Study Club, a literary society, was organized on Monday afternoon. The club will meet every two weeks on Monday afternoons.

D. M. Houghton has purchased the G. A. R. hall and is tearing down the building.

Wm. and Benj. Schwegler threshed 3,200 bushels of grain on their farms northeast of town last week. Two thousand bushels of that amount were oats.

Thirty-five Years Ago.
August 25, 1898.

A. A. McKenzie is utilizing the rink for packing apples.

Will Heller is taking a week's vacation from driving the sprinkler and is taking orders for "Our War with Spain" by way of alteration. John Fisher drives the sprinkler.

F. Klump & Co. call attention to the fact in their advertisement, that they have the only exclusive book store in town.

George Freeman is putting the brick veneering on the residence of Isaac Hall on Garfield Ave.

The carpenter work on the new opera house is progressing nicely and the tinners have the roof all but completed.

Master Bertie Baxter returned Monday from Oak Grove, after a very happy visit with Master Meredith Auten.

Steinhauser & Fuller have completed the foundation walls for the water and light plant, and brick is now being drawn for the building.

F. Parrott, who has conducted a mercantile business at Shabbona for some time, has sold his business there and will move next week to Wheeler, Mich.

Our office was graced by a pleasant call, on Saturday, from Thos. Deck of Elmwood, one of the few remaining "Lumbermen of the Cass," who have been immortalized, so to speak, by Henry Dodge, the Elmwood poet. Mr. Deck is a native of Eastern Ontario, the son of a true son of Erin, and spent his boyhood within six miles of Rideau Canal, midway between Kingston and Ottawa, Ont. He is now past 70 years of age and has spent 39 years here, living upon an 80-acre farm, 5 miles west and ½ mile north, which he purchased of Q. W. Atwood of Saginaw. There were then but two buildings in Cass City, one a log house upon what is now the Stevenson property, at the corner of Main and Segar Streets, belonging to Jesse Fox and a small frame store conducted by Mr. Clark about where the Cass City Bank now stands. The first buildings east of town were those of Andrew Walmsley, 1 mile east and ½ mile north. There was a small boarding house south of town, kept by one of the Houghton brothers. Mr. Deck assisted in building the state road from the Columbia swamp to the Cass river, a distance of 12½ miles and remembered well that a tremendous pine stump stood just where Main and Segar Streets intersect. He was in the habit of lumbering each winter for many years and while in the employ of Wm. Williams helped to cut what he believed to be the largest log that ever flowed down the Cass river. It grew near the sources of the Pigeon and Pinnebog rivers and the first 16-ft. log cut therefrom made nearly 1,600 feet, being six foot through at the base. It required three yokes of oxen and a team of horses to pull the log to the loading point, from where it was drawn to the Cass, and eventually found its way to the mills at Saginaw.

Firestone AUGUST TIRE SALE

Save the Cotton Process Tax (Effective August 31)

AS LONG as our present stock lasts we'll sell you tires at *today's low prices.* Rubber is up 150% and cotton has advanced 50%. Judge for yourself the course that tire prices must take.

At today's low prices don't take chances with thin, worn tires! With our liberal trade-in allowance you can equip your car with a set of new Firestone High Speed Tires at very low cost. Don't delay. *Come in today.*

Firestone High Speed Tires are extra quality — superior in every way—materials, design, construction and workmanship. Every High Stretch Cord is *Gum-Dipped* for greatest *Safety* and *Blowout Protection* — the SAFETY that only Firestone gives you.

LIBERAL TRADE-IN ALLOWANCE DURING THIS SALE

Firestone HIGH SPEED TYPE

SIZE	TODAY'S PRICE	JAN. 1933 PRICE	1929 PRICE
4.75-19	$8.40	$8.55	$12.20
5.00-19	9.00	9.15	13.20
5.25-18	10.00	10.30	14.30
5.50-19	11.50	12.00	16.35
6.00-18	12.70	12.75	18.05
6.00-19 H.D.	15.60	16.70	21.65
6.50-19 H.D.	17.90	20.10	26.05
7.00-18 H.D.	20.15	20.90	27.05

TODAY'S LOW PRICES

Firestone Super Oldfield Type
4.75-19 ..... $7.55
5.00-19 ..... 8.10

Firestone Oldfield Type
4.50-20 ..... $6.00
4.75-19 ..... 6.70

Firestone Sentinel Type
4.40-21 ..... $4.98
4.50-20 ..... 5.40

Firestone Courier Type
4.40-21 ..... $3.60
4.50-21 ..... 4.25

Other Sizes Proportionately Low

Cass City Oil and Gas Co.

STANLEY ASHER, Manager. Telephone 25

THIS IS THE CENTURY OF PROGRESS

Dixie Distributors

Introduce

Get a New Thrill!

Fill With Dixie Golden Now

VELVET SMOOTHNESS
Plus
POWER AND MILEAGE

S., T. and H. Oil Co.

Distributors

The Power to Pass — "That's Dixie Gas"

SHABBONA.

Mr. and Mrs. Anson Proctor of Pontiac were Saturday visitors at the home of Mr. and Mrs. Frank Townsend.

David Brown of Pontiac visited Mr. and Mrs. Thomas Brown Sunday.

Mrs. Anna Silvernail of Detroit spent the week-end with her parents. Mr. and Mrs. Sam Mitchell, and attended the home-coming here on Saturday.

Mr. and Mrs. B. F. Phetteplace entertained Saturday, Mrs. A. Bandcroft, Mrs. H. White, and Mr. and Mrs. Lawrence, all of Almont.

Riley Terry of Detroit spent the week-end at the Joe Brown home.

Cleo Nicol is quite ill at this writing.

Mrs. Chas. Sharrard and daughters, Gail and Marilyn, and son, Robert, of Birmingham are spending this week with Mr. and Mrs. A. L. Sharrard.

Mr. and Mrs. Arthur Sass of Port Huron and Mr. and Mrs. Sam McGowan of Detroit spent the week-end with Mr. and Mrs. Ben Phetteplace.

Bill Jones of Flint spent Saturday with his brother, S. J. Jones.

Mr. and Mrs. Joe Comfort daughter, Evelyn, and Miss Duane Fischer of Detroit were six o'clock dinner guests of Mr. and Mrs. Lewis Travis.

Mr. and Mrs. Roy Ormsbee and Mr. and Mrs. LeRoy Ormsbee of Afton attended the home-coming and visited relatives Sunday.

Mrs. John Hennigar of Port Huron visited Mrs. Herbert Parrott Monday.

Mr. and Mrs. Wm. Hempton of Pontiac spent the week-end with Mr. and Mrs. Nelson Hyatt.

Mrs. Mary Gibbs and son, Elmer, of Armada were Saturday visitors at the home of Mr. and Mrs. A. L. Sharrard.

Mr. and Mrs. Paul Lienhart and daughter, Iris, of Detroit attended the home-coming Saturday and visited with Mr. and Mrs. J. A. Cook, Sunday.

Mr. and Mrs. Claud Kirkpatrick entertained Saturday and Sunday Mr. and Mrs. Grant Miller of Detroit and Mr. and Mrs. William Freese of Flint.

Frank Neville of Cleveland, O., and Mr. and Mrs. P. J. Brennan of Detroit spent from Friday until Sunday with Mr. and Mrs. J. P. Neville.

Mr. and Mrs. Ed. Furness of Elkton were week-end guests of Mr. and Mrs. Clifford Furness.

A reception was given Mr. and Mrs. Herbert Fuller of New York City Thursday night in the community hall here. A large number were in attendance and the newlyweds received many beautiful and useful gifts. Mrs. Fuller will be better known here as Miss Marion Kritzman. They left Sunday for their home in New York City, after spending three weeks with relatives here.

ELLINGTON AND NOVESTA.

Mr. and Mrs. Rinard Knoblet and family and Mrs. Annie Knoblet attended the Mennonite camp meeting at Brown City on Sunday. Mrs. Rinerd Knoblet and Mrs. Annie Knoblet remained for a few days.

Corella Belisle of Drayton Plains is spending some time with her sister, Mrs. Henry Goodell.

Mrs. J. H. Goodall left on Monday to attend the World's Fair in Chicago.

John Tuckey and Steve Moore attended the camp meeting at Brown City on Sunday.

Mr. and Mrs. George Mercer entertained over the week-end, the former's brother, R. F. Mercer, and son, and Mr. and Mrs. Roswell Mercer, all of Detroit.

Mrs. Joseph Parrott returned last Thursday from Sandusky where she had spent several days with her daughter, Mrs. Harry Tallmadge.

Mr. and Mrs. J. D. Tuckey attended the Bad Axe Fair three afternoons of last week.

Geraldine Gingrich and Gladys and Harold Tuckey are camping at Brown City this week and attending the Mennonite camp meeting.

Mrs. Mack Little and sons, Keith and Harold, spent Saturday in Bay City at the C. F. Snover home, where they visited Mrs. Carleton Brown of Brooklyn, N. Y.

NOVESTA.

Threshing is nearly done up here-abouts.

Mr. and Mrs. Lee Brooks visited Sunuday in Pontiac.

Mr. and Mrs. Carl Stoner of Flint spent the week-end at the home of Mrs. Stoner's parents, Mr. and Mrs. E. P. Smith. Mrs. Stoner remained over for the week.

Mr. and Mrs. Howard Fenner and Mrs. Elden Bruce visited Mrs. Phebe Ferguson on Wednesday night of last week, the occasion being Mrs. Ferguson's birthday.

Elwin and Miss Leuella Sadler entertained over the week-end, a sister, Mrs. Harry Coates, and family from Lansing, who are spending the week here.

Mr. and Mrs. N. W. Bridges were visitors on Friday at Snover.

Mrs. M. A. McArthur and children, Betty and David, of Saginaw, and Mrs. F. E. Fetzer of Flint visited Saturday at the home of Mr. and Mrs. A. H. Henderson.

Mrs. Ernest Goodall of Cass City was a Sunday visitor at the A. H. Henderson home.

Standard Oil Co. Stages Parade

The Standard Oil Co. in the interest of their New Super Fuel, Standard Red Crown, conducted an elaborate road parade through Cass City on August 17.

R. D. Keating, local agent of the company, directed the route and led the stream of highly decorated equipment through the town. The exhibits consisted of a lead car announcing the Super Fuel and following this car a huge float with a mounted car illustrating Standard service at the pump. Behind this float came a huge sound amplifying truck which delivered snappy music and short announcements relative to the new Super Fuel. Following the sound equipment were ten large Standard delivery trucks each carrying banners portraying on the side different reasons why New Standard Red Crown is the super fuel.

The Standard Oil Company is justly proud of this new motor fuel. They claim it the greatest advance in gasoline that has ever been offered the motorist by any petroleum product marketer or manufacturer and with higher octane rating plus the addition of tetraethyl lead it brings up the anti-knock quality to a height that is unsurpassed by any gasoline selling at the regular price. This gasoline also is seasonally adjusted for maximum power in any temperature or climate; does not contain gum or sulphur impurities. It's the claim of the Standard Oil Company that if a motorist tries this new super fuel that he'll continue to use it from then on.

Miss Ruth Jordan, recently of the "Follow Through" Company, was one of the featured attractions of the parade. Miss Jordan, with the beautiful flashing smile, easily carried the honors of the elaborate caravan. The Standard Oil Company's advertising representative stated that it was necessary to get a super girl to team up with a super fuel.

WICKWARE.

Mr. and Mrs. T. J. Nicol and two daughters and Mr. and Mrs. G. K. Nicol and daughter, Nancy Jean, of Forester visited relatives here the last of the week.

Raymond Spencer and son, Lawrence, and daughter, Leonia, returned to their home in Port Huron Sunday evening after spending a few days with relatives.

Milford Robinson was a business caller in Detroit Thursday.

Mrs. Margaret Nicol of Lansing and Mrs. Annie Jordan of Cass City are guests at the S. Nicol home.

Mrs. E. Love and two children of Detroit are visting friends here this week.

The Ballagh family reunion was held at the home of Mr. and Mrs. Leland Nicol Sunday, August 20. Dinner was served at noon to about fifty guests from Detroit, Pontiac, Clarkston and Ubly.

Indian Reservations

Almost every state contains non-reservation Indians who have adopted the customs of civilized life. The reservations are territories set apart as homes for the Indian charges of the nation, where they are protected and taught. Those on the reservations are not permitted to pass the boundaries of the reserve except on proper business or by consent of the agent in charge. As rapidly as possible the Indians are induced to abandon tribal relations and adopt the habits of the white race.

Horses in Warfare

As early as 1700 B. C., horses seem to have been used in the conquest of Egypt by an Asiatic tribe.

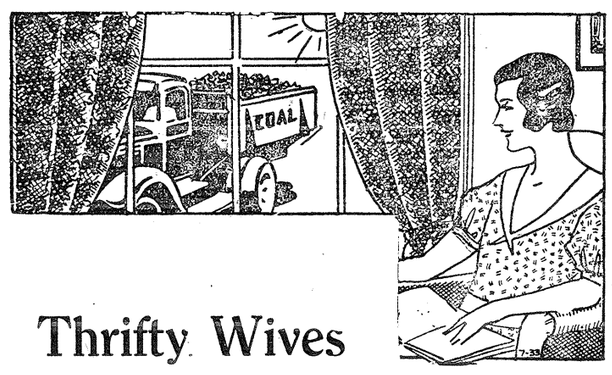

Thrifty Wives

BUY COAL IN SUMMER

THRIFTY wives all over town put in their winter supplies of coal in the hottest months of the year—because they can save 10 per cent of their heating bills by doing so.

The Farm Produce Co.

Phone 54.

Last Two Weeks!

FOR GIRLS AND BOYS TO WIN

EXTRA! 15 SPECIAL AWARDS

Big Prizes

Ask the Store Manager for Details

CHIPSO Flakes or Granules ..... 2 lge. pkgs. 33c

JEWEL COFFEE, Always Fresh, lb. 19c

SALAD DRESSING, Embassy, quart 25c

TOMATO SOUP, Barbara Ann ..... 6 cans 25c

COUNTRY CLUB CORNFLAKES 2 lge. pkgs. 19c

A Superb Value!

NRA MEMBER U.S. WE DO OUR PART

JACK FROST SUGAR 5 lb. box 27c

In the Handy Package

PICNIC HAMS, Pound 10c

FRESH BREAD, 1 pound loaf 6c

SCRATCH FEED, Wesco Brand, 100 lb. sack $1.89

PASTRY FLOUR, Country Club ..... 5 lb. sack 17c

Gold Medal or Pillsbury Flour, 24½ lb. sack . . . $1.19

KROGER STORES

3 FINE OILS . . . LOW PRICES

BUY YOUR MOTOR OIL AT STANDARD STATIONS

ISO-VIS "D"—The new motor oil that will not sludge under the hardest, hottest driving—top quality, low in carbon, unsurpassed in durability.

STANOLIND—Why go to unknown oils when you can buy this dependable Standard product for only 15¢ a quart?

POLARINE—The Middle West's most popular medium-priced motor oil. Now sells for the lowest price in its history.

* PER QUART PLUS TAX

STANDARD OIL SERVICE

ALSO DISTRIBUTORS OF ATLAS TIRES

Copr. 1933, Standard Oil Co. NRA MEMBER U.S. WE DO OUR PART

Tuition Rates Lowered

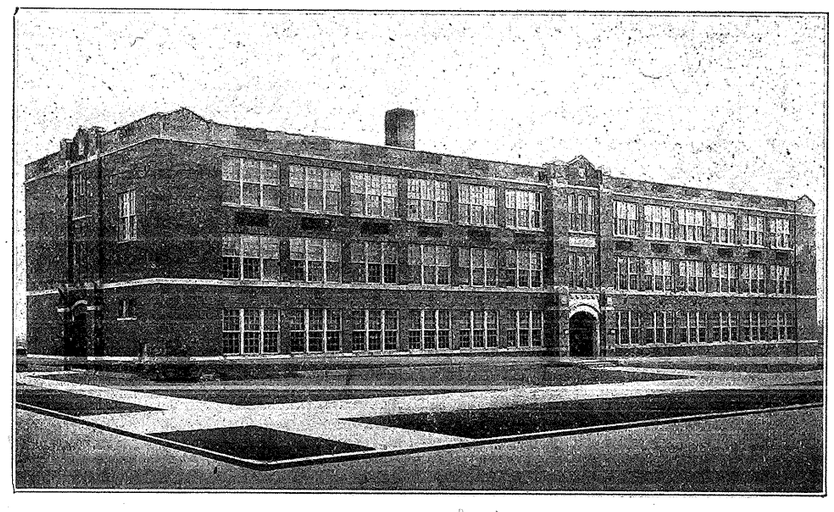

Tuition rates in the Cass City High School have been reduced from $80 to $65 per annum. As the school district from which the non-resident pupil comes pays $60 of the annual tuition, this leaves but $5.00 for the pupil to meet. This is $2.50 per term, payable the first week of each term.

We have tried to meet the needs of a rural community by offering courses in the following fields: Home Economics, College Preparatory, Agriculture, and Commercial. The records of these departments speak for themselves and in spite of the times, the work offered this year will be of a larger scope and, we believe, still better. The teaching staff is an experienced one, each teacher having from two to twelve years in this school. All are college graduates trained in their respective fields. **The teaching staff has NOT been reduced.**

Our tuition rates have been lowered and terms made easy; the living costs in Cass City are the lowest in years; text books are cheap (few changes have been made the last few years and many used books are available); everything is in your favor to get that high school education now. Be ready and prepared for those better times when we get around the corner.

If you are interested in attending school and are concerned about a place to stay, the matter of your tuition, or getting necessary books and supplies, call and see the school officers. Perhaps any one of a number of arrangements can be made.

Address all inquiries to J. A. Sandham, President of Board of Education.

CASS CITY CHRONICLE
Published Weekly.

The Tri-County Chronicle and Cass City Enterprise consolidated April 20, 1906.

Subscription Price in Advance.

In Tuscola, Huron or Sanilac counties, $1.00 a year in advance. In other parts of Michigan, $1.50 a year. In United States (outside of Michigan), $2.00 a year.

Advertising rates made known on application.

Entered as second class matter April 27, 1906, at the post office at Cass City, Michigan, under the Act of Congress of March 3, 1879.

H. F. Lenzner, Publisher

LOCAL HAPPENINGS

Grant Helwig of Pontiac was a Cass City caller Saturday night.

A. H. Smith of Port Huron was the guest of G. A. Striffler Monday and Tuesday.

Mr. and Mrs. J. W. White left Wednesday to spend a few days with relatives in Detroit.

Mrs. Stanley Warner and son, Albert, left Saturday to spend a few weeks at Shady Shores park.

Miss Ethel Orr of Pigeon underwent an operation for removal of tonsils at the Morris hospital Monday.

Miss Annabell Fish of Woodstock, Ill., is spending two weeks with her aunt, Mrs. Christopher McRae.

W. A. Parrott and son, Maurice, spent Tuesday in Lansing attending a meeting of ice cream manufacturers.

Miss Mary Jane McLellan of Harper hospital, Detroit, was a week-end guest at the Christopher McRae home.

Mr. and Mrs. G. A. Striffler and Mr. and Mrs. B. J. Dailey and daughter, Florence, spent Sunday at Shay Lake.

Mrs. Olin Douglas and son, Harold, of Jackson are spending the week as guests of Mr. and Mrs. E. W. Douglas.

Mrs. Frank Benedict returned this week from Findlay, Ohio, where she has been visiting her cousin, Dr. Clark Shepard.

Ernie Lorentzen and family were Sunday visitors at the home of the former's mother, Mrs. John Lorentzen, and sister, Mrs. Joe Tesho.

A good number from Cass City attended services at Huron City on Sunday and heard Prof. William Lyon Phelp's sermon on "Learning by Experience."

Mr. and Mrs. I. Patterson of Port Huron and Miss Esther Reineck of West Allis, Wis., spent the week-end as guests of Mr. and Mrs. Raymond McCullough.

Mrs. Nellie Baumgardner and daughter, Mrs. Tella Kitchen, and Miss Elnor returned to their home at Alma Tuesday after spending a week at the W. A. Parrott home.

Mrs. Elizabeth Carolan entertained her sister, Mrs. Clarence Howell, daughters, Misses Bernice and Heletha, and son, Robert, and Miss Violet Andrews, all of Detroit, from Monday until Wednesday.

Mrs. John May, Mrs. E. W. Douglas spent Sunday at Harbor Springs. Norma Pontius, who had spent two months at the Douglas home, returned to Harbor Springs with them.

Mrs. M. D. Hartt, Mrs. George Seeger and sons, Donald and Gerald, and Maxine, Lucile and Richard Morgan left Saturday to spend a week at the Hartt-Seeger ranch at Johannesburg.

Mrs. F. L. Morris left Sunday and with friends from Detroit, is attending the Century of Progress exposition. She expects to return exposition at Chicago. She expects to return today (Friday).

Mr. and Mrs. William Mantus and Mr. and Mrs. Ben Ritter and son, Billie, were guests of Mr. and Mrs. A. G. Fritz of Detroit at their cottage at Blue Lake, from Saturday until Monday evening.

Mrs. Robert Drake and son, Leslie, of Nashville, Tenn., came Monday to spend two weeks with friends and relatives here. Mrs. Drake will be better known to her Cass City friends as Mary Wright.

Mr. and Mrs. Christopher McRae entertained Mr. and Mrs. Christopher McRae and son, Jack, of London, Ont., and Mr. and Mrs. William Franks of West Lorn, Ont., Wednesday and Thursday. Mr. McRae is a nephew and Mrs. Franks is a niece of Mr. and Mrs. McRae of Cass City.

The Woman's Home Missionary Society of the M. E. church met Friday afternoon at the farm home of Mrs. M. D. Hartt. The regular meeting was held after which the families of the members gathered and enjoyed a social time and a potluck supper. About 35 were present.

Miss Theda Bardwell is spending a few days with Miss Helene Bardwell at Caseville.

Miss Kathryn Ross spent last week with her brother, Dan Ross, and friends at Sheridan.

Miss Gladys Jackson of Detroit was the week-end guest of her brother, Harold Jackson.

Mr. and Mrs. Ralph Hamby of Ypsilanti visited Mrs. Hamby's parents, Mr. and Mrs. Ralph Ward, Friday and Saturday.

Mr. and Mrs. R. J. Brown and Mrs. Wm. Gracy of Wickware visited at the home of Mrs. Brown's brother, Jas. S. McCrea.

Betty and Allen Featherly, who spent last week with Mr. and Mrs. E. W. Douglas, returned Saturday to their home at Jackson.

Mr. and Mrs. William Rupple of Detroit spent Sunday and Monday with Mrs. Rupple's parents, Mr. and Mrs. William Crandell.

Mr. and Mrs. Alfred West of Marine City came Tuesday to spend a few days with the former's parents, Mr. and Mrs. George West.

Mr. and Mrs. Willis Campbell had as guests over the week-end Mr. and Mrs. Wesley Cummings and Mr. and Mrs. Dewey Brown, all of Flint.

Mr. and Mrs. Harold Davison and two children of Pontiac spent Monday with Mrs. S. B. Young. Mrs. Davison and children remained to spend the week.

Mrs. Clare Hewens and two sons returned to their home in Ypsilanti Wednesday after a two weeks' stay at the home of J. C. Corkins, father of Mrs. Hewens.

Mr. and Mrs. Duncan McKellar of Sandusky and Mr. and Mrs. Jas. Hines and daughter of St. Clair were callers at the Edward Schwaderer home Sunday evening.

Mrs. Patrick Lowe and daughters, Beatrice and Esther, and Joseph Schaffler, all of Detroit, visited at the home of Mr. and Mrs. Joseph Benkelman Thursday afternoon.

On Sunday, Mr. and Mrs. R. J. Brown of Wickware, Mr. and Mrs. J. S. McCrea, Mrs. S. W. Blades and Donna Jean Hyde visited Mrs. James McCrea at Gagetown, who is very ill.

Mr. and Mrs. Hugh McBurney and daughter, Mavis, were callers at the home of Mrs. McBurney's brother, Edd Rose, at Argyle. Jack, son of Mr. and Mrs. Rose, is very ill at his home in Argyle.

Mr. and Mrs. Neil Fletcher and daughters, Mary Ann and Lillian, and Vern Evens have returned home after spending a few days with Mrs. Fletcher's sister, Mrs. Aaron Agar, at Kalamazoo.

Mr. and Mrs. Robert Rogerson, daughter, Isabel, Mrs. Marshall, Mr. and Mrs. Geo. Copland and Mrs. Neil Fletcher and daughter, Lillian, spent Thursday with Robt. Cowan and the Misses Agnes Cowan and Emma Fletcher.

Mr. and Mrs. Arthur Randall of Pontiac were week-end guests of the former's parents, Mr. and Mrs. C. E. Randall. On Sunday, forty-three relatives and members of the Malfem Club and their families met at the Randall home for a potluck dinner in honor of Mr. and Mrs. Randall and enjoyed a day of visiting.

Mr. and Mrs. Frank VanHorn, daughter, Helen, and sons, Marvin and Morris, of Auburn Heights, spent Sunday with Mr. VanHorn's parents, Mr. and and Mrs. Levi VanHorn, who live one and one-half miles south of Cass City. Miss Helen remained this week with her grandparents. Other guests at the Levi VanHorn home on Sunday were Mr. and Mrs. Lee King, also of Auburn Heights.

A picnic dinner was enjoyed Sunday at Wenona Beach. Those who attended were Mr. and Mrs. Willis Campbell and daughter, Mary Jane, Mr. and Mrs. Albert Gallagher and daughter, Mary Ann, Mr. and Mrs. Robert McConkey and daughter, Janice, Mr. and Mrs. Sheldon Peterson, Miss Adeline Gallagher, Mr. and Mrs. Stanley Hutchinson, and J. C. Hutchinson, all of Cass City; Mr. and Mrs. Guy Rench and Mr. and Mrs. Robert Garber of Shepard; Mr. and Mrs. Wesley Cummings and Mr. and Mrs. Dewey Brown of Flint.

Richard Lowe, for many years a reader of the Chronicle, dropped into the office Saturday to make another annual payment on his subscription. Born in England 81 years ago, Mr. Lowe is still active on his farm 10 miles east of Cass City where he has resided since 1872. Mr. Lowe says that when he made his first trip to Cass City from his Austin township farm, he traveled 17 miles owing to the fact that there was no direct highway between the two places. Several later trips were made with a yoke of oxen and a jumper. In those early days there were but three stores in Cass City which were conducted by J. C. Laing, J. L. Hitchcock and Robert Tennant. In the 61 years he has resided in Sanilac county, Mr. Lowe has stayed pretty close to his farm. He estimates that during that period he had spent but five nights away from home. Mr. and Mrs. Lowe have no children of their own, but have provided a home for at least five orphan children and given them the advantages of a public school education.

Miss Margaret Frysig left on Thursday to visit in Detroit.

Mr. and Mrs. Philip Quinn and son, Joe, spent the week-end in Detroit.

Stanley McKenzie of Detroit visited his sister, Miss Bertha McKenzie, one day last week.

Miss Helen Joos is spending a few days at the home of her aunt, Mrs. Roy Graham, near Caro.

Mr. and Mrs. Frank Reid and Mr. and Mrs. Ernest Croft attended the ball game in Detroit Tuesday.

Miss Hester Cathcart left Monday for Lansing where she has accepted a position in the office of Auditor General Stack.

Mr. and Mrs. Lester Radcliffe and Mrs. Anna Silvernaile of Detroit were week-end guests at the Sam Mitchell home at Shabbona.

Two dog owners lost fine canines by the poison route Sunday. Grant VanWinkle mourns the departure of a fox terrier and Clifton Champion that of a pointer.

Dickie, son of Mr. and Mrs. Wesley Webber, of Cass City underwent an operation for removal of tonsils at Morris hospital Tuesday.

Mrs. William McCarron, son, William, and grandson, David Stocker, all of Flint, were week-end guests at the Thomas Kelley home.

The annual meeting of the M. E. Ladies' Aid society will be held on Monday evening, August 28, at eight o'clock at the home of Mrs. L. I. Wood.

Mr. and Mrs. Alex Moore of Wayne and Mr. and Mrs. Charles Adams of Detroit were visitors of Mr. and Mrs. R. S. Proctor on Monday.

Francis Fritz has rented the Alfred Pollard house on corner of Garfield avenue and West street and will take possession the first of September.

Clark Helwig, Laurence Bartle, William Helwig and Mrs. Grant McConnell left Friday morning for Buffalo and other places in New York to visit relatives.

Mrs. Henry McConkey entertained a few friends Wednesday at her home on West Main street. The ladies spent the day quilting. A delicious dinner was served.

Mrs. Margaret Harrison and daughter, Delores, of Detroit and Mrs. Martin Walsh and daughter, Madeleine, of Gagetown spent Monday at the Thos. Kelley home.

Miss Elizabeth Ross spent from Sunday until Tuesday as a guest of Miss Ilene Redfield in Onsted, Michigan. Miss Ross and Miss Redfield are roommates at Ferris Institute, Big Rapids.

Calvin Lauderbach of Chula Vista, California, and his sister, Mrs. Cratzenburg, of Ithaca, Michigan, were guests of their aunt, Mrs. Howard Lauderbach, on Wednesday. Mr. Lauderbach is superintendent of schools at Chula Vista.

Members of the Rotary Club have a better knowledge of wrestling since the demonstration given before the club on Tuesday by Dr. Donahue, local physician, and his brother, Jack Donahue of Caro. The various holds used by wrestlers were shown to the group.

Mr. and Mrs. Henry Tate and daughters, Jean and Patty, visited Mrs. Tate's mother, Mrs. Maud Leeson, at Brown City Sunday. Buddy Tate, who had spent the week with his grandmother, returned home with his parents and Jean remained to spend the week there.

Mr. and Mrs. William Crandell had as guests from Saturday until Wednesday, Mrs. J. R. McPherson and sons, Donald and Archibald, of Duart, Ontario. Mrs. Crandell, who had spent two weeks with friends and relatives at Niagara Falls and Hamilton, Ontario, came to Cass City with them Saturday.

Mr. and Mrs. Rob Kitchen and son of Alba; Mrs. Don Turner and Mrs. Thomas Staley of Wolverine; Mr. and Mrs. Vernon Holcomb and daughter; Mr. and Mrs. Joseph Jackson and daughter of Detroit; and Mrs. Harold Ball and family of Imlay City spent the week-end with Mr. and Mrs. L. L. Holcomb.

F. James Erwin, editor of the Marlette Leader, has been appointed acting postmaster at Marlette. "Jim" is a Democrat of many years standing, a prominent citizen of Sanilac county and will make an efficient representative of Uncle Samuel. There will be a new crop of postmasters in Sanilac county within a few months.

Mr. and Mrs. Sam Mitchell entertained at a birthday dinner on Sunday for Mrs. Harry Mitchell and Mrs. Lester Radcliffe. The guests included Mr. and Mrs. Radcliffe, Mrs. Anna Silvernaile and Kenneth McRae, all of Detroit; Mr. and Mrs. Harry Mitchell and family, Mr. and Mrs. John Crawford and family, Fred Withey and Mr. Phillips of Deford.

Mrs. A. A. Ricker entertained members of the choir of the Evangelical church at the Ricker cottage at Bay Shore Park, Sebewaing, Friday, August 18. The day was the birthday of Miss Lucile Anthes and in recognition of that event a birthday cake with candles adorned the dinner table. Mrs. S. B. Young, Mrs. Sophia Striffler, and Mrs. Elizabeth Bocksteadt and granddaughter, Lois, guests of Mrs. Ricker, also spent the day at the cottage.

Mr. and Mrs. B. F. Benkelman, Jr., visited friends in Mt. Pleasant Sunday.

Mr. and Mrs. L. I. Wood, Mrs. Warren Wood, and Miss Lura DeWitt spent Sunday in Midland and visited the Dow gardens while there.

Robt. Agar, Jr., who was a patient at the Morris hospital for several days, is reported better. He was taken to his home Thursday morning.

Mr. and Mrs. Ben Kirton entertained Sunday and Monday Mr. and Mrs. John Handley and family, Mrs. Martha Hardy, and Mrs. Sarah Siddons, all of Deckerville.

Mrs. George Kacy and son, Robert, of Detroit and Howard Kacy of Los Angeles, California, visited at the homes of John Tewksbury and Andrew Cross from Friday until Sunday evening.

Idora Stirrett returned to her home in Elkton Sunday after spending three weeks with her aunt, Mrs. Ward Benkelman. Florence Stirrett came Sunday to spend a few weeks with her aunt.

Mr. and Mrs. Sam LaVine and daughters, Patricia and Geraldine, of Detroit spent Saturday night and Sunday at the home of Mrs. LaVine's father, James McMahon. Other callers Sunday were Mr. and Mrs. Pat Brennen of Detroit, Mr. and Mrs. John Neville of Shabbona, and Frank Neville of Cleveland, Ohio.

NOVESTA REVENGES RECENT 16-3 DEFEAT

Concluded from first page.

H. Biddle	3	0	0	0
	37	15	18	8
Cass City	AB	H	TB	R
Ed. Fritz	4	0	0	0
R. Fleenor	4	3	3	2
M. Asher	4	3	4	1
R. McNeil	4	1	1	0
"Red" Price	4	0	0	1
F. Ward	3	0	0	1
C. Simmons	3	2	2	1
L. Pinney	3	1	4	1
H. Pinney	3	0	0	0
"Mace" Wilson	3	1	1	0
	35	11	15	7

Dutchmen Look Easy.

At the end of 3½ innings, Cass City All-Stars had Sebewaing at a 6-1 standstill last Thursday. A nicely timed home run by I. Parsch with the bases loaded demoralized the opposition. They promise a good showing in the return game, however.

Advertise it in the Chronicle.

NEWS OF THE NEARBY SECTIONS

Concluded from first page.

to present plans. The school board has made sweeping reductions in salaries for the coming year which will represent a saving of $180.00 per month on amounts paid to six teachers. The contract contains a clause under which it may be cancelled any time during the school year on 30 days notice if there are insufficient funds to pay salaries, and a further provision in which the teachers agree to accept pro rate amounts of school funds collected if school is continued after the thirty days notice is given in writing by the school board.

Macadam pavement on M-83, west of Pigeon for a distance of four miles, will be resurfaced by the road commission of Huron county. The road is a state trunk line and the cost will be paid by the state.

Mrs. Mildred Willert of Caro, 22 years old, was injured fatally on Thursday afternoon when she was dragged several hundred feet by her saddle horse. Her foot was caught in the stirrup and she could not free herself until her slipper was torn off. She died in Caro Community hospital a half hour after admittance. A former school teacher, she was a member of a prominent Caro family. Her husband survives, besides her mother, Mrs. Pearl Taylor, and two sisters.

John Wagner, 25, and brother, Herbert, 20, stood mute when arraigned in Sanilac county circuit court Friday on charges of criminal assault and taking indecent liberties with a 12-year-old girl. Judge X. A. Boomhower ordered pleas of not guilty entered. They were released on bonds of $100 each to appear for trial at the September term of court.

George B. Morley, Saginaw, chairman of the board of directors of the Second National bank of Saginaw, was elected president of the Bad Axe Grain Company to succeed the late William H. Wallace at the thirtieth annual stockholders' meeting. Other officers are: Vice president, Fred W. Kinde, Bad Axe, and secretary and treasurer, Fred M. Cross, Bad Axe.

CASS CITY MARKETS.

August 24, 1933.

Buying price—	
Wheat, No. 2, mixed	73
Oats, bushel	29
Rye, bushel	62
Peas, bushel	1.20
Beans, cwt.	2.85
Light Red Kidney Beans, cwt.	4.25
Dark Red Kidney Beans, cwt.	3.75
Barley, cwt.	1.00
Buckwheat, cwt.	90 - 1.00
Butterfat, pound	24
Butter, pound	20
Eggs, dozen	13
Hogs, live weight	3¼
Cattle	2 - 3½
Calves	5½
Hens	7 - 10
Broilers	8 - 12
White Ducks, 5 lbs. and up, lb.	7

Floor of Ocean Level

The floor of the ocean is much more level than the surface of the land.

Chronicle Liners

RATES—Liner of 25 words or less, 25 cents each insertion. Over 25 words, one cent a word for each insertion.

FOR SALE—One Whippet 6 coach, one Hudson Sedan. Both cars in good condition. Will take truck in trade. Creguer's Garage. 8-25-2

RADIO ACCESSORIES—All kinds of radio accessories at the May & Douglas furniture store, Cass City. 1-17-tf

THREE BROOD SOWS for sale or trade, due to farrow in October. Guy Hoadley. 8-25-1p

CASH PAID for cream at Kenney's, Cass City. 3-24-tf

FOR SALE—Plymouth Rock pullets at 75 cents each. Fred Emigh. Phone 154-F-21. 8-25-2p

LOST—A lady's black kid glove somewhere in Cass City. Finder please leave at Chronicle office. Mrs. H. Stone. 8-25-1

WANTED—Four or five loads of rich surface dirt free from stone or foul seed; also several loads of well-rotted manure. Dr. P. A. Schenck. 8-25-1p

FARMERS—I will buy livestock for shipment to Detroit. Give me a chance before you sell. Phone 68-F-3. Clifford Secord. 7-28-tf

CATTLE BOUGHT or shipped through the Elmwood Shipping Association, buyer, or trucker, Louis Darowitz. Call 159-F-3 or Joe Leishman, Phone 132-F-32, Cass City. 2-3-tf

LOST on Sunday evening on the east side of the Ford Garage, a Firestone tire and rim, size 5x25-21. Finder notify Herb Maharg. 8-25-1

LITTLE PIGS for sale. G. A. Tindale, Cass City. 8-25-2

MERCHANDISE Bargains — One lot white bowls, 5c each; water glasses, 3 for 10c; 5 Edison blue steel blades, fits all Gilette type razors, for 15c; Core solder, 6 ft. 10c; hack saw blades, 3 for 10c; cups, 2 for 15c; thread, 200 yds, 5c; 18 gilt edge correspondence cards and 18 linen envelopes, 10c; 3 Congoleum rugs, 9x12, at $4.98. Saturday is the last day at this price. Townsend's 10c Store.

FOR SALE—Modern seven room house, reasonable. Mrs. George Palmer. 8-25-4p

FOR SALE—Two Belgian brood mares and some cows and pigs. John McGrath, 3 west, 1½ north of Cass City. Pohne 93-F-32. 8-18-tf

LOST—Black collie dog with little brown color around eyes. Answers to name, "Bum." Finder please inform Andrew Schmidt, Cass City. 8-25-1

FOR SALE—1930 model A Ford coach, four new tires, licensed, or Chevrolet 1929 coach, licensed. Judson Bigelow. 8-25-1p

ROOMS TO RENT for light housekeeping for non-resident high school pupils. Phil Quinn, West Main St. 8-25-1p

FOR SALE—Jersey cow, fresh. J. D. Turner. 8-25-1p

FOR SALE cheap, several used cream separators and Delco plants; also team of horses. Earl Chisholm, Cass City. 8-25-1p

THE SOLICITING committee are very grateful for the hearty and generous response from Cass City citizens for funds contributed for expense for the sugar queen contest.

FOR SALE—Sweet corn, 50c a bushel. Elmer Bearss, 3 miles west, 2 north of Cass City. 8-25-1.

CIDER MILL, 2 miles west of Bach, will operate on Sept. 30 and every Wednesday thereafter until further notice. Wm. H. Fritz, R2, Sebewaing. 8-25-2p

SEVERAL second-hand wood silos for sale at bargains. Sizes, 10 ft. to 16 ft. Phone 7-0. G. Sieweke, Romeo, Mich. 7-28-8p

THE MODERN WAY of dry cleaning all fabrics is the method we follow. Safe and careful processes are applied and every job, large or small, is given the most careful attention. Robinson's Laundry and Dry Cleaning. 7-21-

CARD OF THANKS—I wish to thank my friends and the M. E. church for the beautiful flowers, the primary department for fruit and candy; also thank Dr. Morris and the nurses for their care and kindness during my stay at the hospital. Mrs. Joe Tesho.

Quality ! Service ! Price !
WE DELIVER

Independent Grocery

M. D. HARTT. Telephone 149.

Kellogg's Corn Flakes	lge. pkg. 10c
Penobscot Sardines (in oil), 2 boxes	9c
School Tablets, lge. and thick, 4 for	17c
Sandwich Spread	8 oz. jar 10c
Campfire Marshmallows	lb. pkg. 19c
Salad Dressing	per qt. 21c
Cornmeal	5 lb. sack 15c
Leaf Tea (extra quality)	per lb. 21c
M. S. C. Cocoa	2 lbs. 22c
Baker's Chocolate (FUDGE PAN FREE)	½ lb. pkg. 23c
Peanut Butter	2 lbs. 23c
White Naptha Soap	10 bars 25c

We have a full line of Celery, Peppers, Pickling Onions, and Spices, etc., for the Pickling Season at Attractive Prices.

Saturday Market Basket Specials

M. S. C. COCOA	2 lbs.	22c
KELLOGG'S CORN FLAKES, Large package		10c
CORN MEAL	5 lb. bag	15c
CAMPFIRE MARSHMALLOWS, 1 pound package		19c
SALAD DRESSING, (Pioneer)		25c
PINK SALMON	2 for	25c
KARO SYRUP	5 lb. pail	32c
COCOANUT, ½ pound package		17c
SOAP CHIPS, (Clean Quick)	5 lb. pkg.	32c
SCHOOL TABLETS, Large and Thick	4 for	17c

A. Henry

Cash Paid for Cream and Eggs. Telephone 82.

Buy His School Needs Now!

LOOK THESE OVER

Boys' Suits	$3.98
Boys' Caps	49c
Shirts	59c
Ties	19c
Stockings	13c
Oxfords	$1.69
Tennis Shoes	59c

SLEEVELESS SWEATERS	79c
PART WOOL SLIP OVERS	98c
YOUNG MEN'S "LONGIES"	$1.29
BOYS' KNICKERS	69c
SPORT STOCKINGS	17c
CHILDREN'S SHOES	50c up

Cass City Dept. Store

CROSBY BLOCK CASS CITY

Improved Uniform International SUNDAY SCHOOL

LESSON

(By REV. P. B. FITZWATER, D. D., Member of Faculty, Moody Bible Institute of Chicago.)

©, 1933, Western Newspaper Union.

Lesson for August 27

SAUL

LESSON TEXT—I Samuel 15:13-26.

GOLDEN TEXT—And Samuel said, Hath the Lord as great delight in burnt offerings and sacrifices, as in obeying the voice of the Lord? Behold, to obey is better than sacrifice, and to hearken than the fat of rams. I Samuel 15:22.

PRIMARY TOPIC—Learning to Obey.

JUNIOR TOPIC—Why a King Failed.

INTERMEDIATE AND SENIOR TOPIC—Successes and Failures of Saul.

YOUNG PEOPLE AND ADULT TOPIC—The Strength and Weakness of Saul.

Few men had greater advantages than Saul. Certainly all human history fails to record a more tragic failure. In order to present this lesson properly, it is necessary that the teacher have a synthetic grasp of Saul's history.

I. Saul's Advantages.

1. A worthy inheritance (9:1). His father was "a mighty man of power." One's inheritance is a strong factor in determining his success or failure in life.

2. His natural gifts (9:2).

a. He was humble (10:22). When facing the responsibility of national leadership he hid himself.

b. He was considerate of his father (9:5). Not being successful in the mission committed unto him and thinking that his father would be concerned about him, he proposed to go back.

c. The grace of God was upon him (10:5-7). God visited him with his grace to enable him to perceive the divine choice and to make good in it.

d. The Holy Spirit came upon him (10:10). Acceptable service can only be rendered in the energy of the Holy Spirit.

e. He was zealous for God (11:4-15). As leader he rendered loyal service unto his people because of his zeal for God.

3. The friendship of Samuel (15:35). Samuel not only was loyal to Saul in the time of his life, but because of strong attachment to him greatly mourned his death.

II. Saul Made King (chaps. 8-10).

1. The demand of the people (8:1-22). The reason for this demand was threefold:

a. Incapacity of old age (v. 5). This was at least the plea of the people, which seems not to have been denied.

b. The unfaithfulness of his sons (v. 5). Samuel greatly blundered in the appointment of his sons as judges. The office was not hereditary. Besides, his sons were morally and spiritually unfit (v. 3).

c. Desired to be like other nations (v. 5). The surrounding nations had strong leaders and rulers, and it was natural that the Israelites should desire proper leadership. Samuel protested, and took the matter to the Lord in prayer. The Lord directed him to solemnly point out to the people the meaning of their action.

2. Saul chosen as king (9:1-11). While on an errand for his father, Samuel found him and anointed him (10:1-16). In due time the divine choice was confirmed by the people at Mizpeh (10:17-27).

3. Saul's leadership displayed (11:1-15). He revealed his military genius in effecting a great victory over the Ammonites at Jabez. Samuel took advantage of this opportunity to have Saul confirmed as king over the whole nation.

III. Saul's Failure (15:1-25).

1. God's command (vv. 1-3). God directed him to utterly destroy the Amalekites because of their evil treatment of Israel (Exod. 17:8; Deut. 25:17).

2. Saul's disobedience (vv. 4-9). Agag, the king, was spared and the best of the goods appropriated.

3. Saul rejected by God (vv. 19-25).

a. Samuel cried to God (v. 11). The news of Saul's disgraceful failure greatly disturbed Samuel, moving him to pray to God day and night.

b. Saul's hypocritical pretense (vv. 15, 16). This pretense carried a lie upon its face. His disobedience was revealed by the bleating of the sheep and the lowing of the herds.

c. Samuel rehearses before Saul God's dealing with him (vv. 17-23). He brought him face to face with his sin. God is more concerned with having obedience on the part of his servants than he is to have them offer sacrifices unto him.

IV. The Divine Judgment Falls Upon Saul (15:26-35).

1. The loss of his kingdom (vv. 26-31). For the presumptuous offering of sacrifice the kingdom was rent from Saul and the dynasty passed from his house.

2. Under the control of an evil spirit (19:9-11). When Saul refused allegiance to God, Satan took control of him. Unless the Spirit of God rules in the heart of man he will be controlled by the evil spirit.

3. His shameful death (31:1-4). He refused to destroy the Amalekites and was shamefully treated by an Amalekite (II Sam. 1:10), and ended his life by his own hand.

DEFORD.

Mr. and Mrs. Joseph Pawlawski are the parents of a fine baby daughter, Dorothy Mae, born Aug. 4.

Arthur L. Bruce was dangerously ill for a few days during the past week, but is now decidedly better.

Remember the Deford homecoming date, Sept. 4, on Labor Day.

Evangelistic services in the tent are progressing nicely. Singing is under the direction of Sherman Hilborn of Decker. On Friday evening the Snover orchestra will be present with special music.

Mr. and Mrs. George Martin, Jr., attended a reunion of the Tallman family on Sunday at the Oliver Tallman home near Wilmot when 100 were present. Visitors of Mr. and Mrs. Martin were Mr. and Mrs. William Aowldt of Farmington, Mr. and Mrs. Delbert Tallman of Romeo, and Arleon and Veda Wilson of Garden City.

Elmer Collins and family spent Sunday at Avoca.

Audley Horner atended the Evangelical assembly in Sebewaing on Sunday.

Mrs. Karl Snyder, after spending three weeks with her parents, Mr. and Mrs. Rene McConnell, returned to her home at Detroit on Sunday.

Saturday visitors at the home of Mr. and Mrs. George Spencer were Harry Pugh and Mrs. Florence Buckweitz of Port Huron.

Mrs. Leslie Taylor of Royal Oak is helping to care for her mother, Mrs. Wallace Withey, who is ill.

Miss Mary Hergenreder of Battle Creek was a Sunday guest at the Fred Hartwick home.

Miss Edna and Keith Horner and Robert Wethers of Flint spent the week-end at the Robert Horner home.

Mrs. Robert Horner spent Friday with her daughter, Mrs. Fred Rickwalt, at Caro.

Mrs. Carrie Lewis and son, Laverne, and Mr. and Mrs. William Gage drove on Saturday to Newberry where Mrs. Lewis attended a reunion of the present and former employees of the Newberry State Institution. Four hundred were present. They returned home on Tuesday after visiting a sister of Mrs. Lewis at St. Ignace and the reforestation camp at Bear Lake where Alton Lewis and Joe Kelley are enlisted.

R. E. Bruce spent Monday with Mr. and Mrs. Eldon Bruce near Fairgrove.

Mr. and Mrs. Perry Hill and children of Detroit visited the latter's sister, Mrs. E. L. Patterson, Sunday. Other visitors at the Patterson home were Mrs. Iva Vander-Kooy and children of Pontiac.

Miss Florence Gallagher spent the past week at Detroit.

Mr. and Mrs. Joseph Hegler of Detroit were Sunday visitors at the Frank Hegler home.

Miss Florence Stadler of Plymouth spent the past week with her uncle, John Walk.

Mr. and Mrs. Lewis Locke, daughters, Velma Jean and Shirley, Mr. and Mrs. Jesse Kelley and son, Grant, Mr. and Mrs. L. M. Stenger, Mrs. Pauline Montier, Helen and Billie Montier, and Mr. and Mrs. Burton Morrison of Caro spent Sunday at Miller Lake.

Mr. and Mrs. E. E. Cox and family attended the Nazarene picnic at the standpipe at Caro Wednesday.

Lenora Stewart, Evelyn Retherford, and Mrs. Alva Stewart and son, Dick, of Midland, accompanied by Miss Norma Retherford of Saginaw, spent the week-end at Royal Oak and Hazel Park. Virginia Retherford returned to her home at Royal Oak after spending the past three weeks with her grandparents, Mr. and Mrs. Lewis Retherford.

Mr. and Mrs. Lewis Retherford entertained on Monday Mr. and Mrs. Alva Stewart of Midland, and on Tuesday, Mr. and Mrs. M. H. Retherford and family of Royal Oak.

Mr. and Mrs. Jesse Sole entertained on Sunday Mr. and Mrs. Carl Hough and Miss Marion Hough of Pontiac, Mr. and Mrs. Frank Evo of Wahjamega, and Mr. and Mrs. Alex Vance and family of Clifford.

Mr. and Mrs. J. D. Funk and Roy Courliss were Sunday visitors at the Lloyd Osburn home at Lamotte.

Sunday visitors at the John McArthur home were Mr. and Mrs. Wm. Gillies, Mr. and Mrs. Paul Freidinstab of Imlay City, and Mr. and Mrs. E. Hildinger of Caro.

Misses Nellie and Mabel McArthur are spending the week at Caro with Mr. and Mrs. Hildinger.

Mr. and Mrs. Wm. Torest and Mrs. Mary Hack of Detroit were visitors at the Howard Parks home Monday.

Mr. and Mrs. Geo. Spencer entertained on Sunday Mr. and Mrs. F. B. McCain of Oxford, Mr. and Mrs. Lyle Spencer, and Mr. and Mrs. H. Seiwart of Bad Axe.

Mr. and Mrs. R. E. Johnson entertained for a few days Mr. and Mrs. Arthur Flynn of Detroit.

Romney Horner spent Friday and Saturday at East Lansing.

Miss Marie Lewis, after spending the past five weeks with her aunt, Mrs. Fred Hiser, at St. Ignace, returned home Tuesday.

Mrs. J. McLaughlin of Detroit is visiting at the home of her parents, Mr. and Mrs. Geo. Martin.

Lewis Locke and Lawson Stenger were business callers at Saginaw Monday.

Mr. and Mrs. Howard Cuer and children returned to their home at Cherryvale, Kansas, after spending the past three weeks with their parents, Mr. and Mrs. Henry Cuer.

James Campbell and Mrs. Cora Acker of Fairgrove, Mr. and Mrs. Azel Stephens and children of Caro, and Grace Spencer were Sunday visitors at the home of Mr. and Mrs. Norman Martin.

Mrs. Wilma Biddle and daughter of Lapeer are guests at the home of Mrs. Biddle's grandfather, Wm. Bentley.

Mr. and Mrs. Clarence May spent Saturday night and Sunday with relatives at Detroit.

Mr. and Mrs. Fred Palmateer of Rochester spent the week-end with friends and relatives.

Mrs. Wallace Withey, who was operated on at the Pleasant Home hospital, is on the gain. She plans to be taken to her home this week.

Harley Kelley, Robert Phillips, and Clare Root were visitors during the past week at the World's Fair at Chicago.

May Prevent Frosts Killing Muck Crops

Airplane propellors which lift men to regions where the mercury sneaks down into the bulb may be used in the future to prevent the mercury from sinking to low levels on muck soils where valuable crops of vegetables, celery, or mint are growing, according to the soils department at Michigan State.

The device for preventing frost damage on muck soils was developed by Dr. Paul E. Harmer and was shown to farmers who visited the college muck soils plots at the annual inspection. The frost preventer works by forcing cold air from the surface of the soil through an upright flue to higher levels. Warm air from above replaces the cold air.

The cold air is forced upward with an airplane propellor set inside a vertical metal flue. An electric or gasoline motor can be used for power. This is the first year the mechanical means for frost prevention has been used and its final merits are not determined but the indications are that it may become a very valuable aid to farmers owning frosty soils.

Frost is the gratest hazard on most muck soils; and, if this danger can be avoided in normal years, Michigan's millions of acres of muck soils will have a much greater value than at present. The mucks are potentially highly fertile soils and most crops can be grown on them successfully under proper management.

ANNUAL REUNION OF THE HOLCOMB FAMILY

Concluded from first page.

Mrs. Robt. Kitchen and family of Alba, Mr. and Mrs. Arthur Fromwiller of Davison, Mr. and Mrs. L. L. Holcomb and family, Mr. and Mrs. Bruce Holcomb and son of Decker, Mrs. Harold Ball and family of Imlay City, Mr. and Mrs. Vernon Holcomb and daughter of Detroit, Mr. and Mrs. C. J. Holcomb and family, Mr. and Mrs. Roland Richard and family, Mr. and Mrs. E. J. Cooper, Mr. and Mrs. Otis Holcomb, and Lyman Holcomb of Marlette; Mrs. Verne Aiken and family of Pontiac; Mr. and Mrs. W. R. Watson and family, Mr. and Mrs. Dick Watson and son, Albert, Betty and Audrey Watson of Davisburg; Mrs. Don Turner and Mrs. Thomas Staley of Wolverine; Ardis Chapman of Holly; Floyd Holcomb and family, Susie Holcomb and family, Mrs. Selina Holcomb and family, Mrs. Lulo Holcomb Trundy, and Helen Holcomb of Yale; Mr. and Mrs. Armstrong and family of Port Huron; Mr. and Mrs. Frank Hall and Mr. and Mrs. Oscar Hall of Brown City; Mr. and Mrs. Arthur Slater and son of Flint; Bob Hulet of Hammond, Indiana; Mr. and Mrs. Sheriff G. Holcomb and family of Snover.

S. M. Holcomb, 76, of Pontiac, was the oldest one present and Shirley Cooper, of Marlette, four months old, was the youngest.

O'DELL REUNION.

The first reunion of the O'Dell family was held at the home of Mr. and Mrs. Jesse O'Dell near Cass City on Monday, August 14. There were 53 present.

A potluck dinner was served at one o'clock after which the following program was given: Opening song, "Unsearchable Riches of Christ"; piano solo, Huron Lewis; violin solo by Harold Lewis; comic act by Harland O'Dell and Russell Quick; Hawaiian trio by Hilda, Iva, and Clare O'Dell; hand saw solo by Warren O'Dell accompanied by Hilda O'Dell at the piano; duet by Mrs. Maud Lewis and Mrs. Ben McLaughlin; reading by Mrs. Warren O'Dell; comic speech, Russell Quick; duet, accompanied by Spanish guitar, by Raymond O'Dell and Arthur Polk; quartette by Melvin O'Dell and sons, William, Harland, and Carmon.

Election of officers: President, Jesse O'Dell; vice president, Melvin O'Dell; secretary-treasurer, Wm. O'Dell, Jr. Table committee, Mrs. Maud Lewis, chairman. Program committee, Mrs. Wm. O'Dell, Sr., and Mrs. Wm. O'Dell, Jr.

A letter was read by Harland O'Dell from John O'Dell, Sr., of Edmonton, Alberta. A ball game between the married and single men resulted in favor of the married men. A horseshoe pitching tournament was won by Geo. Hill and Wm. O'Dell, Sr.

Those from a distance who attended were Mrs. Maud Mercer of Mt. Clemens, Mr. and Mrs. Geo. Hill and son, Byron, of Saginaw. Next year the reunion will be held at the home of Mrs. Maud Lewis at Watrousville, the second Monday in August.

Advertise it in the Chronicle.

PASTIME THEATRE
CASS CITY

Sat. - Sun. Aug. 26 - 27
10 - 25 cts.
WARNER BAXTER—ELISSA LANDI in
"I Loved You Wednesday"
with Victor Jory and Mariam Jordan.

The picture includes one of the most lavish and sensational numbers ever produced in "The Dance of The Maidens."

Tues. - Wed. Aug. 29 - 30
NANCY CARROLL and PAUL LUKAS in
"Kiss Before the Mirror"
A terrific drama that will stagger your emotions.
Also Comedy and Devil Horse

WESTERN UNION TELEGRAM

Dearborn Mich. 8-21

G A Tindale, Cass City

Ford V 8 White Star test run officially ended today stop Mayor Couzens stopped engine this morning stop Total mileage 10038 stop Average speed 28 miles per hour stop Gasoline consumption 21 . 988 miles per gallon stop Oil changed every one thousand miles stop No oil added between changes stop This test proves conclusively the economy of the Ford V 8

Ford Motor Co Mack

Home-Coming Aug. 31
AT CASS CITY

Immediately following the program of the Earle Memorial Super-Highway Association meeting at Cass City early Thursday afternoon, Aug. 31, a home-coming celebration will be staged at the Fairgrounds in the afternoon and on Main Street at night. No admission charge to any event at home-co ming.

BASEBALL--CARO VS. CASS CITY

Mac's Famous One Man Circus

will be a special attraction at the Cass City Home-coming Aug. 31. A man without feet, he walks the wire, rides the single wheel, and does other difficult acrobatic stunts. The world's greatest monopedic equilibrist. He performs at the Fairgrounds in the afternoon and on Main St. at night.

Boys' and Girls' Races
50-yd. Dash for Boys under 14.
50-yd. Dash for Girls under 14.

Rolling Pin Throwing
CONTEST FOR WOMEN

Three-Legged Race
With Supervisor and Clerk Teams from Grant, Elmwood, Elkland, Evergreen, Greenleaf and Novesta Townships.

Music by Ladies' Band

Watch that TUG OF WAR
STANLEY ASHER AND RALPH WARD, CAPTAINS

Egg Carrying Contest
FOR WOMEN

Egg Throwing Contest
Open to boys between 10 and 13 years.

Free -- LEMONADE -- FREE

PAVEMENT DANCE AT NIGHT
MUSIC BY GEO. DILLMAN AND HIS MELODY LADS.

EARLE HIGHWAY ASSOCIATION PROGRAM

The annual meeting of the Earle Memorial Super-Highway Association will be held at Cass City on Thursday, Aug. 31. Following the business meeting and dinner of the association, a program will be presented at the Earle Monument, one mile east of Cass City, commencing at 1:45 P. M., when the following prominent citizens will speak:

EDGAR GUEST, Michigan Poet
PROF. WM. LYON PHELPS, Yale University
HORATIO S. EARLE, Michigan's First State Highway Commissioner
CONGRESSMAN JESSE P. WOLCOTT

Members of Arum Family

The skunk-cabbage known to the Indians as "Indian turnip" may be found in northeastern United States south to North Carolina and west to Iowa and Minnesota. The pinkish-lavender flowers are set inside a green and purple hood and are a very attractive member of the Arum family. Jack-in-the-Pulpit is another religious member of the Arum family and resembles the old pulpits which had hoods over them.

Notice of Hearing Claims Before Court.—State of Michigan, the Probate Court for the County of Tuscola.

In the matter of the

Estate of Mary Ann Palmer, Deceased.

Notice is hereby given that 4 months from the 3rd day of August, A. D. 1933, have been allowed for creditors to present their claims against said deceased to said court for examination and adjustment, and that all creditors of said deceased are required to present their claims to said court, at the probate office, in the Village of Caro, in said county, on or before the 15th day of December, A. D. 1933, and that said claims will be heard by said court on Friday, the 15th day of December, A. D. 1933, at ten o'clock in the forenoon.

Dated August 3, A. D. 1933.

H. WALTER COOPER,
8-11-3 Judge of Probate.

Directory.

B. H. STARMANN, M. D.
Physician and Surgeon
Office hours, 10:00 to 12:00 a. m., 2:00 to 5:00 and 7:00 to 8:00 p. m.
Telephone 189-F-2.

I. D. McCOY, M. D.
Surgery and Roentgenology.
Office in Pleasant Home Hospital.
Phone, Office 96; Residence 47.

L. D. McRAE, M. D.
Office hours, 12:00 M. to 2:00 P. M.
5:00 to 7:00 P. M. Morris Hospital.
Phone 62.

P. A. SCHENCK, D. D. S.
Dentist.
Graduate of the University of Michigan. Office in Sheridan Bldg., Cass City, Mich.

DENTISTRY.
I. A. Fritz, Resident Dentist.
Office over Burke's Drug Store. We solicit your patronage when in need of work.

E. W. DOUGLAS
Funeral Director.
Lady assistant. Ambulance service. Phone 42-F-4.

A. McPHAIL
FUNERAL DIRECTOR
Lady Assistant.
Phone No. 182. Cass City.

E. W. KEATING
Real Estate and Fire and Automobile Insurance.
CASS CITY, MICHIGAN

R. N. McCULLOUGH
Auctioneer and Real Estate
Dates may be arranged with Cass City Chronicle office, Cass City. Phone 134-F5.

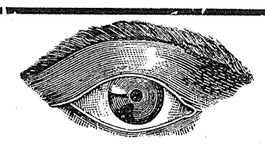

YOUR EYES

Actual health depends upon good eyesight.

The wrong glasses are worse than no glasses at all. Glasses which may have been correct at the time of the fitting—may now be injurious to your eyes. Eyes should be carefully examined every three or four years throughout middle age.

Let an expert optometrist serve you.

A. H. HIGGINS

HERE'S ONE GOOD WAY TO
END AGONY OF NEURITIS

Newark Man Knows How and Loses 10 Pounds

"Gentlemen: I used Kruschen Salts to try and get rid of Neuritis from which I had suffered for one year in my left shoulder and arm. . . . I took a little of the salts in the morning, sometimes in my coffee, other times in water. I would also occasionally take a dose in water at night before retiring. For 3 months I used the salts and while I lost 10 pounds in weight, the pain in my shoulder HAS ENTIRELY DISAPPEARED. During the time I was taking the salts I received no other medical treatment so I am fully convinced the Kruschen Salts did the trick." C. K. Murray, Newark, N. J.

Take one half teaspoonful of Kruschen Salts in a glass of hot water every morning—a jar lasts 4 weeks. Get it at any druggist in the world—costs but a trifle. —Advertisement 3-G-4.

LOCAL HAPPENINGS

Garrison Moore of Detroit spent a week's vacation with his mother, Mrs. M. M. Moore.

Mrs. Eliza Schwaderer left last week to visit her sister, Mrs. Alex McArthur, at Wilmot.

Mrs. Henry Nowland of Caro is spending a few days at the Mrs. Harry Nowland home.

Mrs. Alfred Pollard returned to Detroit Tuesday after spending several days in Cass City.

Charleen Steele of Sunshine and Cressy Steele spent last week with their father, Charles Steele, in Vassar.

Mr. and Mrs. G. W. Landon were dinner guests of Mr. and Mrs. R. J. Kirk at Fairgrove Thursday evening.

Mr. and Mrs. A. Hubbs of Plymouth were week-end guests of Mr. and Mrs. Wilson, parents of Mrs. Hubbs.

Mr. and Mrs. Blake Gillies of Plymouth were week-end guests of the former's mother, Mrs. A. D. Gillies.

Mr. and Mrs. Wm. Kelley, who have spent the summer in Saginaw and Royal Oak, returned to Cass City Friday.

Mrs. Harry Ostrander returned to her home in Pontiac Monday after spending a week with her father, Isaac Cragg.

The regular monthly meeting of the W. C. T. U. will be held at Mrs. James McCrea's home Friday afternoon, Aug. 25.

Mrs. J. A. Sandham, Mrs. A. McPhail, Miss Johanna Sandham and Albert McPhail were Saginaw visitors Wednesday.

Mrs. D. R. Graham returned to her home in Cass City Wednesday after a month's visit with her sister-in-law at Sylvan Lake.

Guests at the home of Mrs. Howard Lauderbach Thursday were Mrs. Ida Spurbeck of Saginaw and Mrs. Nelson Perry of Detroit.

Bobby Copland, who has spent the summer with his grandparents, Mr. and Mrs. Sim Bardwell, left Friday for his home in Detroit.

Mr. and Mrs. Fred Parker and two children of Pontiac were guests of Mr. and Mrs. Matthew Parker Thursday of last week.

Miss Dorothy Boyes was the week-end guest of Miss Eunice Ehlers at Shabbona and attended the Shabbona home-coming Saturday.

Miss Laura Wright of Detroit has just returned after spending a two weeks' vacation with her sister, Mrs. Myron Glendenning, at Palormo, Maine.

Mrs. Lyle Bardwell and daughter, Barbara Jean, left Friday for a two weeks' visit with relatives and friends in Detroit and Kingsville, Ont.

Mrs. Ernest H. Wood and twin daughters, Beverly and Barbara, of Detroit were dinner guests Wednesday evening of Mrs. Andrew N. Bigelow.

Miss Barbara Taylor, Glen McCullough and Donald Schenck were visitors in Big Rapids Thursday.

Robt. Agar, Jr., is a patient in the Morris hospital.

Mr. and Mrs. Sheldon Peterson and the Misses Gertrude and Angela Casey visited with relatives and friends in Bad Axe Thursday and attended the Bad Axe fair.

Mrs. John Dillman was a delightful hostess to the Jolly-all club at her home Wednesday afternoon. The afternoon was spent in visiting and a six o'clock dinner was served.

Mrs. R. M. Taylor, daughters, Barbara and Bernita, and son, Howard, left Monday morning for Saginaw and from that point they journeyed by bus to Chicago to spend the week at the Century of Progress exposition.

Mrs. Lynn Hardy, son, Billie, and daughters, Marietta and Jean, of Midland were guests at the Grant VanWinkle home on Wednesday of last week. Miss Ruth Hardy, who had been visiting Miss Georgine VanWinkle, returned home with them Wednesday evening.

The members of the Art Club and their families enjoyed a picnic at Huron County Park at Caseville Wednesday afternoon, Aug. 16. A number enjoyed the bathing while others spent the afternoon in a social time. Forty-four sat down to a delicious potluck supper.

Mrs. E. O. Kohlhaas and Mrs. Frank Cuthbert of Detroit visited the former's sister, Mrs. C. L. Graham, from Wednesday until Saturday. Mrs. Kohlhaas remained and is spending some time in Cass City. Millicent Graham, who had spent several weeks with Detroit relatives, heturned to her home here with them Wednesday.

Mr. and Mrs. Orson Canfield, two children, Billy Joe and Velina, and E. M. Everts, all of Battle Creek, were guests of Mr. and Mrs. Benjamin Dalton Friday and Saturday Mrs. Canfield and Mrs. Dalton are sisters and Mr. Everts is the father of the ladies. Miss Irene Dickens of Detroit was also a guest at the Dalton home. She returned to Detroit Sunday with Mr. Dalton, who is employed in that city this summer.

Mr. and Mrs. Curtis Hunt spent last week in Detroit and Mt. Pleasant.

Mrs. R. J. McDonald of Sheridan visited Mrs. Catherine Ross Tuesday.

Mr. and Mrs. Harold Benkelman and son, Billie, spent last week in Detroit.

Mr. and Mrs. Hilton Warner have rented the Mrs. Catherine Ross house on West street.

Mrs. W. D. Lane of Romeo visited her mother, Mrs. Robert Cleland, a few days last week.

Mrs. Mary Gekeler is spending a few days at the home of her brother, Edd Rose, at Argyle.

Miss Helen Corkins returned Tuesday from Chicago where she attended the World's Fair.

Mr. and Mrs. Charles Ewing of Pinnebog spent Sunday with the former's mother, Mrs. Sarah Ewing.

Mr. and Mrs. M. E. Kenney and two sons and Mr. and Mrs. Andrew Seeger spent Sunday at West Branch.

Mrs. James B. Cootes and Miss Margaret Jondreau left Monday for Detroit where they will make their home.

Mrs. Charles Kleinschmidt entertained her niece, Anna Isabelle Brueggeman, of Philadelphia a few days last week.

Mrs. Alfred Goodall, Mrs. Henry Goodall, Walter Goodall, and Maynard McConkey are spending the week at the Chicago fair.

Mrs. Elizabeth Bockstedt, granddaughter, Lois Bockstedt, Mrs. G. A. Tindale, and Mrs. A. A. Ricker spent Saturday in Saginaw.

Misses Genevieve and Winnifred Schwaderer spent Friday night with friends in Birmingham, returning home Saturday morning.

Mrs. Ethel Farr and daughter, Jean, of Detroit were week-end visitors at the home of Mrs. Farr's parents, Mr. and Mrs. John Summerville.

Mrs. S. A. Bradshaw and daughters, Isabelle and Mabel Jean, and Miss Mary Willerton are spending the week at the Taylor cottage at Caseville.

Mr. and Mrs. S. G. Benkelman and Mr. and Mrs. Ward Benkelman left the first of the week to visit Niagara Falls, Buffalo, Lancaster, N. Y., and other places.

Mr. and Mrs. Edward Schwaderer, daughter, Miss Genevieve, and Mr. and Mrs. Clare Schwaderer and little daughter spent Sunday with Mr. and Mrs. Nate George at Caro.

Mrs. Alex McIntyre and daughter, Bernice, of Detroit are spending a few weeks with the former's mother, Mrs. Catherine Ross, and with relatives at Minden City and Sheridan.

The Misses Georgine VanWinkle and Lucile Bailey are spending the week as guests of Miss VanWinkle's grandmother, Mrs. Smith, in Caro and attending the Tuscola County Fair.

Miss Beryl Koepfgen, Mrs. Lyle Koepfgen and daughter, Phyllis, Mrs. R. D. Keating, and Miss Marion Milligan left Thursday of last week to spend several days at the Century of Progress Exposition in Chicago.

Mr. and Mrs. E. H. Smith and daughter, Janice Ruth, and Miss Mildred Fritz of Detroit were week-end guests of Dr. and Mrs. I. A. Fritz. On Monday, Mr. and Mrs. Smith and Miss Fritz left to attend the exposition in Chicago. Janice Ruth remained to visit her grandparents, Dr. and Mrs. Fritz.

Fred White picked up a 5-inch iron spike on his Greenleaf township farm on Saturday which was used in a barn erected by his father, Orlando White, in pioneer days. The barn burned in the forest fire of 1881 and the spike has been resting in the soil on the White farm for the last 52 years and is still in a good state of preservation. Fred White questions the ability of a modern spike to stand such a test.

Mrs. Robert Cleland spent Tuesday of last week in Bad Axe.

Mrs. Jessie Pettit left Sunday to spend two weeks with relatives in Saginaw and Flint.

Mr. and Mrs. Leon Ormes and daughter, Alice, of St. Johns were guests at the home of Mrs. George Kolb, mother of Mrs. Ormes, Thursday and Friday. Mrs. Kolb, who had been visiting relatives in Detroit and St. Johns, returned to her home here with them.

Mr. and Mrs. Stanley VanLeen of Detroit and Mrs. Roy Consla of Painesville, Ohio, were guests of Mrs. Consla's parents, Mr. and Mrs. H. O. Greenleaf, over the week-end. Mrs. Consla remained to spend two weeks here. Miss Myrtle Greenleaf, who has spent the summer in Painesville, returned to Cass City with them Saturday.

J. A. COLE
GARAGE
Service on All Makes of Cars

Minor adjustments and small repairs now save costly overhauls.

A thorough tune-up increases driving pleasure and saves gas.

Proper wheel alignment saves tires.

Good brakes save lives.

We can help you save with safety.

Chuck Mechanics Don

COAL

Two ways to save money. Buy straw hats in the winter. Buy COAL in the summer.

Nira Lump
Soft Coal

Easily kindled, and while it burns free, it burns slow and maintains an even temperature.

Hi in heat Lo in ash

We have several cars in transit. Now is the time to put in your winter supply.

Phone your order now before the cars arrive.

FRUTCHEY BEAN CO.
"WE AIM TO PLEASE."
Phones—Cass City, No. 61-F-2. Deford, No. 136.
Greenleaf, No. 177-F-3. Kingston, No. 34-F-2.

Chronicle Liners Cost Little; Accomplish Much.

Buy Now at These Low Prices!

Merchandise men throughout the country believe that never again will we see merchandise being sold at present day prices. It is their advise to you and to me to buy future requirements at this time.

Public Can Save Tax by Purchasing Now

All Retail Stocks of Cotton Goods will be Subject to Government Excise Tax of 4½c a pound after Sept. 1st.

As a result of farm relief legislation passed during the last session of congress, all retail stocks of cotton goods owned by retailers will be subject to a special excise tax of four and one-half cents a pound September 1.

After that date retail prices will include this new tax. The public can save this tax by anticipating and purchasing their requirements this month.

The tax, for example, on a pair of heavy weight overalls will be about ten cents. Other garments will be taxed in proportion.

Not only can one save this cotton floor tax by buying now, but also the increased costs which are resulting from higher wages being paid mills and factories under the National Recovery Act.

Retailers all over the country are expecting a great demand this month as a result of the new tax. Many firms have already reported a substantial increase in sales.

Large lot of **INFANTS' and CHILDREN'S SHOES** **59c**

One large lot of **CHILDREN'S STOCKINGS** Odds and ends, going **5c** pair

BOYS' GOLF HOSE for school pair **17c**

Men's Cotton Coat Sweaters Going **79c**

Men's **SHIRTS and SHORTS** Going **19c**

LUCKY GIRL DRESS PRINTS Fast colors **14c** yard

LADIES' COTTON HOSE **10c** pair

MEN'S WORK SHIRTS **39c to 79c**

Children's SCHOOL STOCKINGS Sept 1st they will be 19c per pair **13c**

Ladies' **Full Fashioned STOCKINGS** **49c** pair

GIRLS' BROADCLOTH BLOOMERS **19c**

BUTTONS 1c per card

Snap Fasteners 1c per card

Ladies' **Rayon Silk STOCKINGS** While they last **19c** pair

Large assortment of **Ladies' House DRESSES** Going **25c**

New assortment of **Linen Table CLOTHS** **59c to $1.50**

BOYS' OVERALLS 49c

MEN'S OVERALLS 79c

Boys' and Girls' **SCHOOL OXFORDS** **$1.00** pair

LADIES' SHOES Large assortment **$1.00** pair

One lot of **MEN'S SPORT OXFORDS** Small sizes **$1.00**

BOYS' SHOES AND OXFORDS $2.49 value for **$1.69**

Folkert's Bargain Store

CASS CITY, MICHIGAN

STILL HAS TIME TO KEEP PLEDGE

Concluded from first page.

rats which infest his granaries. And by this is meant no insult to those who serve the state. The simile is employed only to point out that the taxpayers can never hope to keep the meal barrel filled as long as bureaus, boards, institutions, commissions and agencies multiply as they have in the past and consume so much and as long as the gap between private and public salaries remains at its present width. Economy—relentless and ruthless, unmoved by sympathy, undaunted by opposition or political enpediency—must rule if Michigan is to be saved from bankruptcy.

"Only the taxpayer can accomplish this end, and then only by determined effort and organized forces."

These words are as true today as they were a year ago.

Again we quote from the closing chapter of the 1932 series wherein was said: "No politician is afraid of the taxpayer vote. He gives no heed to demands for retrenchment. His sole interest lies in the creation of new jobs into which his henchmen are inducted and new commissions through which political debts may be paid."

False Prophets.

False prophets once were stoned in the streets. Fortunate indeed that such a pastime has been abandoned, for on April 2, 1932, this writer stated editorially, "The people of Michigan will select a governor this fall. They will select a man who has proved himself bigger than the cheap grafters; bigger than paid lobbyists; bigger than petty office seekers; bigger than a cabinet of salaried appointees."

And so as we come to the closing chapter of the 1933 series we shall refrain from predictions of what will be done. Quite to the contrary we shall be content to review what has happened.

People Were Aroused.

The people of Michigan were aroused last November. They went to the polls in the firm belief that at last their time had come to take vengeance against those who had brought their beloved state to the brink of collapse. They swept the boards clean. Some may have been carried away with enthusiasm for beer and wine. Some probably took the opportunity to express themselves on the eighteenth amendment to the federal constitution. Then again it must be confessed that many were just tired of things as they were and voted for a change. But withal, there marched to the polls on that November day a veritable army of voters who expressed themselves against the rising tide of public expense.

A new force in Michigan political affairs was recruited and along with that some restrictions having to do with property tax limitations and the right to vote for the spending of public monies and the creation of public debt were written into the constitution.

There is no mistaking their intentions. The will of the people and their temper was never more clearly written in the returns of an election than was written into those of the fall election of 1932 in the state of Michigan.

May Still Redeem Pledge.

Governor William A. Comstock still has ample opportunity to redeem his pledges to the people of Michigan. He has lost some time but he still has nearly a year and a half to correct some of the ills he promised to cure and some of the evils his own party has heaped upon a long suffering state.

Let this admonition be not misunderstood. Extravagant spending did not begin with the new deal of 1933. Its history reaches back far beyond even the political life of the present governor. It did not begin with Comstock. Neither has it ended with Comstock. It still persists with new life and new vigor.

The present governor lent his aid to a reduction of the operating budget of the state. In all sincerity he labored with the committees who wrote the operating budgets of the various institutions, departments and boards. He now finds his work and that of others who aided him, set aside and held for naught by a list of appointees and associates who flaunt the demands of the people and snap their fingers at budget makers. An attorney general, who himself was one of the first to increase the expense of his department, has ruled that even the legislature has no right to reduce the salary of an appointee during the term for which he is appointed.

Reductions Fought.

The attorney general is supposed to know the law and it is not the province of a newspaper editor to argue that point. But a former governor saw to it that every appointee submitted to a reduction even in the middle of a budget biennium and after their appropriations had been made. This governor promised even greater reductions and the people accepted his promise. They are asking now what he proposes to do about it.

One of the leading Democratic editors of Michigan, in a recent article in his own newspaper, commenting on the fact that certain state officials, appointive and otherwise, had tilted their own salaries back to pre-depression levels, said: "Of course it is perfectly all right for Republicans to draw the salaries which Republican legislatures fixed, but it is entirely wrong for Democrats to draw them. It is strange political philosophy which makes it all right for one party to do a thing and entirely wrong for another to do it."

It is not that it is right for one and wrong for another. A thing is not right because another has done it. It was promised that the wrongs would be righted, not that merely those of another faith would continue the practices while the people continue to smart under an intolerable rule of common practices.

As stated above, the governor still has his opportunity. If these appointees desire to stand on legal rights, if such they have, and wallow in the emoluments of former days, the same power which appointed them can cause their removal and the appointment of others who are more amenable to the desires of the people and more in sympathy with the promises made. There are still many conscientious and able citizens of Michigan willing to do service for the state for a compensation demanded by the times in which we live.

Patronage Costly.

The commission of inquiry into state governmental expense in its report which was written before the present administration took hold said of Michigan, "Exhaustive investigation has led the commission to the opinion that the present serious financial crisis in both state and local financial affairs is not due to the acts of any single administration. Rather is it the result of more than two decades of unprecedented expansion in public service, much of which was ill-advised and unwisely administered. . . The public purse has too long been looked upon as an inexhaustible hoard from which all may draw at will. Those charged with the administration of public affairs have continued for long periods in an atmosphere of concession and compromise, with minority groups seeking momentary advantage, to the end that patronage and self-interest have been substituted for statesmanship and wise leadership."

That, dear reader, is the history of the past. What shall be the history of the future? Shall it be but a repetition of the old or as is indicated in some instances shall it be even worse?

The answer lies in the front office at Lansing. Unless Governor Comstock proves himself bigger than "petty office seekers" his administration will be as bitter a disappointment as any which has preceded. In fact it might be said to be more bitter because when the people voted last fall they expected something better. They voted for a change, not merely for a change in names on the payrolls.

The real rank and file of Michigan's citizenry voted for something besides beer and betting. They voted for economy and a shifting of the burdens of taxation. If they receive only more taxes extracted by other means, they will speak in louder terms at the next election than they did the last. The test is upon the administration. There is still time for reform.

Payroll Controversy.

Much has been said pro and con concerning the number of employes actually on the state payrolls. Some writers have alleged that the number exceeds anything ever before experienced in Michigan while others contend that never before has such rigid economy been exercised.

There is one sure test. Not a cent of money can be paid from the state treasury except upon the warrant of the auditor general. Therefore every person who receives money from the state for any purpose has his name in the warrant register in that office. Each month for several years the auditor general has prepared a list of all names on the payrolls of all departments and institutions and from that list computes the number actually employed and receiving state pay.

This writer has before him the report of the auditor general in this respect for the month of August in the years 1931 and 1932. Today, August 15, he was handed a report covering the month of July, the last available date for which this computation is available. The report for each of the months in the years specified is divided as between departments of government and state institutions. In each case the number reported is exclusive of those employed at the University of Michigan and Michigan State College. The exception is by reason of the fact that the board of regents and the state board of agriculture are each constitutional bodies which are not compelled by law to file their payrolls or other vouchers with the auditor general, each receiving their appropriations in lump sums for which each later makes detailed reports to the legislature and the governor.

In August, 1931, there were employed in the several departments of state government a total of 6937 persons. In August of 1932 this number had been reduced to 6294. In July, 1933, the number had again grown to 6679. Examination of the payrolls for the state sales tax commission which came into being on July 1 with a very small number of employees during that month showed that during the first half of August the payroll had been increased to 69. A large number inspectors and other employees are being added. It is probable that when the record is complete for the month of August, 1933, the total for all departments will exceed 6750, 456 more than were employed in all departments a year ago and within 187 of the whole number employed in August of 1931. State institutions which are required to operate strictly within the limits set by the legislature show a different result. In spite of the fact that practically every institution has a larger population than in 1931 or 1932, there has been a decrease in the number employed. In August, 1931, the total number of institutional employees was 5239. In August, 1932, institution employees numbered 5313. In July, 1933, the number had fallen to 5211. Payrolls for the first half of August were not available.

Claims and counter claims may be made and alibis offered but there are the facts which cannot be denied. They are records of those who each year have been employed.

This shall be the closing paragraph of the 1933 series of articles dealing with the affairs of state as viewed by a member of the legislature. It has been the purpose of these articles to write the facts as they appeared. Some of these facts have not been altogether pleasant facts to contemplate or to record. To all those who have been kind enough to read, greetings are sent. To the editors of Michigan who have opened their columns to my pen, sincere appreciation is extended. If there are those who have been led to think more about the affairs of their state and its government, the purpose will have been accomplished.

KINGSTON.

Rev. Paul Jones preached in the M. E. church Sunday morning when the pastor, Rev. W. L. Jones, preached for Rev. Karr near Lapeer.

Mr. and Mrs. Ross Hartt and family spent the week-end here with relatives.

Mr. and Mrs. Ernest Denhoff of Pontiac spent Sunday with his parents, Mr. and Mrs. Fred Denhoff.

Delos Stones and son, Jimmie, have returned to their home in Cleveland, Ohio, after visiting his father, Chas. Stoner.

The official board of the M. E. church met at the home of Mr. and Mrs. Henry Harris Monday evening.

Mrs. Joseph Best entertained her class from the M. E. Sunday School last week at the pool on the Nightengale farm west and north of town and at the home of Mr. and Mrs. Lewis DeGrow.

Mildred Smith won the contest to represent Kingston at the sugar beet carnival at Caro Friday. A reception was given for her at the school house on Monday evening.

Rev. and Mrs. Sherk and daughter, Ruth, are camping at Brown City this week and attending the camp meeting.

Mrs. Maggie Harris is visiting her niece, Mrs. Vernon Everett.

Mrs. M. L. Steele is entertaining her mother, Mrs. James Budd, of Northport.

Mr. and Mrs. Carroll of Detroit are visiting her parents, Mr. and Mrs. John Coltson.

The Kingston orchestra furnished some music at the Shabbona home-coming.

Mr. and Mrs. A. G. Umbreit returned to their home in Muskegon Thursday. They were accompanied by Mrs. Geo. Jeffery and son, Bobby.

Miss Jennie Coan went to Flint Wednesday to visit friends.

Dr. and Mrs. Bates entertained Misses Erma and Beryl Wilson of Springfield, Mass., last week.

Mr. and Mrs. Henry Harris spent Wednesday with Mr. and Mrs. Boat in Oxford. In the afternoon, they motored to Windson and spent a few hours with their daughter, Mrs. Arthur Bates. Billy returned home with them for a visit.

RESCUE.

Mr. and Mrs. George Hartsell were Sunday visitors at the George Ricker home near Owendale.

Raymond Parker of Brookfield was a guest of his cousin, Max Webster, Sunday.

Mr. and Mrs. Howard Martin and children of South Grant were Sunday visitors at the Claud Martin home.

A large number from around here attended the Bad Axe Fair last week.

Mr. and Mrs. Ralph Britt and children visited Mr. Britt's parents at Kinde Sunday.

Mr. and Mrs. Jesse Putman were Bad Axe callers Saturday evening.

Mr. and Mrs. Hubert Feekings and sons of Elkton visited at the Stanley Mellendorf home Sunday.

Mr. and Mrs. Stephen O'Malley and children of Oliver visited at the Jesse Putman home Sunday.

Mr. and Mrs. Roy Webster and children of Elkland were Sunday visitors at the latter's parental home here.

Mr. and Mrs. Arthur Ellicott and children were visitors at Minden City Sunday.

Miss Vera MacCallum of Pontiac visited her parental home over Sunday.

The Misses Beatrice and Anna Jarvis and Fred Zabelle were Sunday afternoon visitors of Miss Jessie Simmons at the George Hartsell home.

As our pastor, Rev. Ralph Harper, has a vacation next Sunday, there will be no services next Sunday morning or evening.

The Ladies' Aid will meet at the church on Tuesday for dinner and work.

As Rev. Ralph Harper couldn't attend the Komjoynus class meeting on Friday evening, Sept. 8, it will be held at the Arthur Moore home and an election of officers will take place. All members are urged to come. Bible study, 1st Book of Chronicles.

The Parker reunion will be held at the County Park at Caseville on Sunday, Sept. 3.

Remorse

Remorse is something that many people claim to experience after they are hopelessly caught.

Now D-X Now
MOTOR FUEL
at the Price of Regular Gasoline

What is D-X?
It is an entirely new type of motor fuel.

What do the letters "D-X" mean?
"D" stands for Diamond—the brand name of its manufacturer. "X" stands for the exclusive Diamond process by which it is made.

Why it is called "Successor to Gasoline"?
Because it is a decidedly better motor fuel, having properties found in no gasoline. It does what ordinary gasolines never could and never can do.

How is D-X made?
D-X is a product of the Mid-Continent Petroleum Corporation's refinery in Tulsa, Oklahoma—largest refinery in the world operating exclusively on high gravity 100% paraffin base crude oils. It is a petroleum product made by the new exclusive "X" process—a process perfected only after years of research, laboratory experiment and road-testing, plus a huge refinery investment in equipment of a new type, including the largest continuous pressure distillation unit in existence.

Why is it better than ordinary gasolines?
Because it is superior in fuel qualities, and in addition, it provides needed lubrication for upper cylinder parts—pistons, rings, valves, and cylinder walls.

Why do motors require upper cylinder lubrication?
Moving parts in the upper cylinder require lubrication to overcome friction and wear the same as do other moving parts, yet the force feed lubricating system of automobiles does not provide instant lubrication for these parts. Automotive engineers generally agree that a large percentage of the wear on an internal combustion motor takes place during the "warm-up" period, because no oil from the crank case reaches the upper cylinder until after several thousand revolutions of the motor. D-X provides this needed upper cylinder lubrication continuously, from the very instant the first explosion takes place in the combustion chamber.

What gives D-X its lubricating property?
D-X is not merely a gasoline to which motor oil has been added. By means of the exclusive "X" process certain valuable elements which provide superior quick-starting, anti-knock, speed, mileage, and lubrication qualities are extracted from the crude petroleum, and scientifically reprocessed and reassembled in proper proportions to give you D-X, Successor to Gasoline. If it were commercially practicable to extract the lubricating element from D-X and sell it as crank case oil, it would command a price many times that of the present motor oils. It would be far superior by test to any motor oil now on the market . . . absolutely unequaled in heat resistance and freedom from carbon-forming tendencies.

Why is D-X better than a gasoline to which a "top cylinder" oil is added in the gasoline tank?
Because no "top cylinder" oil now on the market has the high resistence to extreme heats and the freedom from carbon possessed by the lubricating element or "X" content of D-X. Furthermore, proper blending of an oil and a gasoline cannot be secured in the gasoline tank of an automobile.

Does D-X form carbon?
No! D-X is virtually carbonless. It not only tends to prevent formation of carbon deposits, but actually softens old carbon deposits, permitting them to be carried away by the exhaust. This softening action applies not only to carbon deposits on piston heads, but also to carbon which may be causing rings to cling tightly to the pistons. Loosening of this carbon permits the rings to expand and fit snugly against the cylinder walls, as they should, thus restoring lost compression and lessening crank case dilution. Similarly, loosening and removal of carbon on valves permits valves to seat properly.

Is D-X Quick Starting?
It is impossible to procure a motor fuel surpasing D-X in quick starting qualities. D-X contains certain portions of the crude petroleum which vaporize readily, providing prompt combustion even at low temperatures. Furthermore, the proportion of this volatile content to other important elements is so adjusted to seasonal requirements and weather conditions that quick starting and snappy acceleration are always provided without waste of fuel, low mileage, or imperfect carburetion.

Will D-X knock in my motor?
D-X has a high octane rating, and when it is used, knocking will not develop except possibly in some motors which are unusually "bad knockers." If your motor knocks because of excessive carbon deposits, continued use of D-X will tend to soften these deposits so that they may be carried away by the exhaust, thus removing the cause of your trouble. A few motors are equipped with special heads producing abnormally high compression and in some such motors it may be advisable to use NevrNox Ethyl, also a Diamond product. Give D-X a thorough trial in your car . . . give it a chance to prove the claims made for it . . . use it exclusively for 500 miles . . . then judge its quality for yourself.

Can D-X be injurious to my motor in any way?
Absolutely No. D-X is so highly purified in the refining process that it contains no sulphur or other chemicals or impurities which might be harmful to a motor.

Will D-X increase mileage?
Yes. The exact increase depends on the mechanical condition of the motor, but extensive tests show very substantial mileage increases in all motors.

What happens to the lubricating portion or "X" content of D-X inside the motor?
Approximately 20% is consumed in the combustion chamber, 40% goes to the crank case, and 40% is carried out past the exhaust valves by the exhaust, thus lubricating and cooling them.

Should carburetors be adjusted differently for D-X?
Ordinarily no adjustment of the carburetor should be necessary. However, many motors will operate efficiently on a "leaner" mixture when using D-X and in such cases carburetor adjustments will result in increased mileage because of lessened fuel consumption.

Are "Top cylinder oilers" needed with D-X?
No. They are not recommended unless placed on the motor by the car manufacturer. D-X does all and more than can be done with these devices.

What effect has D-X on crank case oil consumption?
D-X decreases crank-case oil consumption because it softens carbon deposits on rings, permitting them to expand, thus preventing crank-case oil from passing into the combustion chamber where it would be consumed by the high temperatures.

Is D-X recommended for gasoline stoves and lamps?
No. In these, no lubrication is required and a good volatile gasoline, such as POWER, is perfectly satisfactory.

Is D-X recommended for dry cleaning?
No. It will stain fabrics and should never be used for dry cleaning.

How can D-X be identified?
By its golden amber color. This color is imparted to D-X by the use of a minute quantity of a harmless dye.

Where can D-X be bought?
Only at Diamond stations and stations of Diamond distributors and dealers.

What advantages has D-X in my motor?
It saves wear on cylinder walls, valves, pistons and rings. It seals compression and quiets the motor. It prevents sticking valves, reduces crank case dilution, provides freedom from knocks and carbon troubles. It makes starting easier, develops the maximum power and speed of your motor. It saves you money in lessened repair bills and in increased mileage.

The Above "Questions and Answers" Prove D-X is "AHEAD OF THE PARADE"

ELKLAND GAS AND OIL CO.

The Diamond Station Once---Always

GAGETOWN.

Euchre Club Picnic—

Mrs. Alfred Rochleau was hostess Thursday, August 17, at her cottage at Rose Island to members of the old Euchre Club of St. Agatha's church and other friends. A potluck dinner was served at noon and a luncheon at six o'clock. In the afternoon, some of the ladies enjoyed a ball game after which progressive five hundred was played. High score went to Mrs. Frank Lenhard, second high to Mrs. Moses Freeman, low score to Mrs. Patrick Kehoe and house prize to Mrs. John O'Malley. Mrs. Rochleau has made this an annual affair and extended a cordial invitation to everyone to be present again next year.

Mrs. John Lehman, who underwent an operation at Ford hospital, Detroit, is slowly recovering.

Mr. and Mrs. John O'Malley went to Detroit Tuesday. They were accompanied by their daughter, Sr. Marie Florence, who has been spending the summer here.

Mr. and Mrs. Joseph Karner and Mr. and Mrs. C. Foss from Essexville spent Saturday night and Sunday, visiting Mr. and Mrs. Anthony Weilers and Mr. and Mrs. John Karner.

James Phelan took his daughter, Sr.M. Manuel, and Sr. Mary George, who have been visiting here the past week, to New Baltimore Sunday where they will teach the coming year.

Mrs. James Faytik, daughter, Rose, and their sons, Jerry, George and Charles, of San Bernadino, California, called on Mrs. Josephine McDonald and other friends in this vicinity last week Wednesday. Mr. and Mrs. Faytik lived on a farm near here and moved to California about ten years ago.

Mr. and Mrs. Percy Sharock of Detroit came Saturday and spent over Sunday at the home of her father, Albert Russell.

Mr. and Mrs. Clement Kastner of Detroit spent the week-end with relatives here. Mrs. Christopher Kastner accompanied them home to spend a few weeks.

Mr. and Mrs. Mose Freeman and Mrs. Anna Benninger spent Sunday in Midland where they called on Mrs. Thomas Bliss and Mr. and Mrs. John Freudenmuth.

Anthony McDonald and son, Douglas, of Teeswater, Ont., were guests of Mrs. Agnes O'Rourke last week. Their mother, Mrs. Mary McDonald, who has been visiting here the past month, returned with them.

Anthony Mosack and son, Everts, went to Detroit Friday to visit relatives. They returned Monday.

Mr. and Mrs. Jack Hill, their son and three daughters of Detroit spent Sunday here visiting Mr. and Mrs. Neil McKinnon.

John Sugnet of Detroit is spending the week with Mr. and Mrs. Joseph McDermott and other friends.

Patrick Dickson of Detroit spent Sunday with his sister, Mrs. Wm. Comment. His son, Leo John, who has been visting here, returned with him.

Mrs. Pheobe Bartholomy and daughter, Lucile, who have been spending the summer in Detroit, returned home Tuesday.

Mr. and Mrs. Harry Densmore were Sunday guests of Mr. and Mrs. Frank Tavernier of Quanicassee.

Mr. and Mrs. Frank O'Neal of Flint spent the week-end at the home of her parents, Mr. and Mrs. Patrick Kehoe.

Mr. and Mrs. Neil McKinnon entertained several relatives and friends at dinner Thursday in honor of her mother, Mrs. Mary McDonald, who left for her home in Teeswater, Friday.

Mrs. Joseph Freeman, who has been visiting her parents, Mr. and Mrs. Joseph Klein, of Alpena, returned home Monday.

Mr. and Mrs. Joseph McDermott and daughter went to Detroit Sunday to visit Mrs. Helen Sugnet. Mr. McDermott returned Monday, Mrs. McDermott remaining for the week.

Wm. McLain, who has been spending the summer at his farm here, returned to his home in Battle Creek last week. He was accompanied by Misses Nina and Myrtle Munro, who will remain for a week.

Howard Loomis, mail carrier, is taking his vacation. Francis Hunter is substituting.

Mrs. Rebecca Hurd left last week for Gull Lake where she will attend the M. E. conference.

Mrs. Esther Hahn and three children of Detroit came Saturday to spend two weeks with her brother, Lloyd McGinn. Mr. and Mrs. Clinton McGinn of Flint spent the week-end at his parental home here.

Mr. and Mrs. Moses Freeman transacted business in Bay City on Tuesday.

Miss Nellie McDonald, who has been visiting her grandmother, Mrs. Thomas McDonald, for the past two months, returned to her home in Detroit Saturday.

Mrs. Anna Fifield and son of Caro spent Tuesday with her mother, Mrs. Pheobe Bartholomy.

Mr. and Mrs. Daniel O'Rourke entertained several friends and relatives at their farm home last week Wednesday at a five o'clock potluck dinner, in honor of their daughters, Sr. Jean Catherine and Sr. Patricia Ann, who spent the past week visiting here. Mr. O'Rourke took the sisters to Detroit Sunday.

Miss Margaret Wald of Saginaw spent the week-end with her mother, Mrs. Theresa Wald. Miss Wald drives a new Chevrolet sport coupe.

Mr. and Mrs. Lawrence McDonald spent Sunday with relatives in Argyle. Their daughter, Angela Trudeau, who has been visiting in Detroit, Pontiac and Argyle for the past two months, returned home with them.

ELKLAND.

Mrs. Charles Weadow of Walled Lake and W. O. Root of Cass City visited Monday at the Claude Root home.

Clayton and Clair Root left Saturday to spend a few days at the World's Fair in Chicago.

Mr. and Mrs. Fred Frost of Capac were guests of Mr. and Mrs. Claude Root a few days last week and attended the Bad Axe Fair.

Mrs. Archie McLachlan spent Tuesday afternoon and night with Mrs. Dugald Krug in Cass City.

Misses Pauline and Elizabeth Knight accompanied their mother to Lapeer Saturday. From there, Mrs. Knight went to Lansing to spend a few days with her daughter, Lucile.

A reunion of the Crawford family was held at the home of Mr. and Mrs. Alex Crawford in Gagetown on Sunday. All members of the family were present except Mrs. James Murray of Flint.

The Bethel Ladies' Aid met at the home of Mrs. John Marshall on Thursday.

Mr. and Mrs. A. H. Maharg and daughter, Nora, and Mr. and Mrs. M. Crawford attended the Bay Shore Assembly at Sebewaing on Sunday.

George Campbell, who has been confined to his room for several months, is again able to be out.

Mr. and Mrs. Lawrence Harrison and daughter, Joanne, of Troy spent the week-end with Mr. and Mrs. Delbert Profit.

Lawrence Jones of Wolverine, Miss Doris Shier of Rogers City and R. Shier of Ubly were guests of Henderson Shier Friday. Mrs. Barbara Currie of Detroit, Miss Rebecca McCallister and brother, Alex, of Bad Axe were callers at the Shier home Wednesday. Mrs. Shier still continues to improve in health.

Mr. and Mrs. Frank Grayheck and two children of Detroit spent a few days this week with Mrs. Bertha Tulley.

EVERGREEN.

The Young People's Society of the Free Methodist church of Hay Creek will meet with Lewayne and Josephine Towle on September 1, at eight o'clock. In connection with the regular meeting, scrap books will be made for a children's hospital.

Church Calendar.

Salem Evangelical Church—G. A. Spitler, Pastor.

Bible School at 10:00 a. m. Supt., Lawrence Buehrly. Classes for all ages.

Morning worship service at 11:00 a. m. The sermon theme will be, "Words of Life." The choir will sing a special number.

The Junior and Senior Endeavorers will meet at 7:00 p. m. The subject for the Seniors is "Getting More Out of Reading." Leila Battel is the leader.

Union service at 8:00 p. m. Rev. T. S. Bottrell will bring the message.

The Woman's Home Missionary Society will meet at the home of Mrs. Ben Schwegler on Friday, August 25.

Baptist Church—Worship at ten-thirty. The whole morning hour will be filled by the members of the C. J. U. participating. The general subject will be "Religious Education."

Sunday school at 11:45. Cecil Brown, supt.

B. Y. P. U. at 6:30. Stanley McArthur, president.

Union service at 8:00

W. R. Curtis, Pastor.

First M. E. Church—Services for Sunday, August 27:

10:00 a. m., class meeting.

10:30 a. m., public worship. Theme, "The Spirit Filled Life."

11:30 a. m., Church school and Bible study.

8:00 p. m., union service in the Evangelical church. Rev. Bottrell will speak on the subject, "The Cross and the Crown."

Cottage prayer meeting this Thursday, Aug. 24, in the home of Mr. and Mrs. Robert Proctor at 8:00 p. m. "The Power of Pentecost" is the subject being used.

Bethel Church services—Sunday school at 11:00. Preaching service at 12:00.

A hearty welcome to all of these services.

T. S. Bottrell, Pastor.

Mennonite Church—The first service of our quarterly meeting will be held at the Mizpah church on Thursday evening, August 31. The Friday night and Sunday morning services will be held at Riverside. The Sunday morning service will begin at ten o'clock and includes the observance of the church ordinances. The Sunday evening service will be at Mizpah at 8:00.

G. D. Clink, Pastor.

Decker M. E. Circuit—Shabbona Church—Church school at 10:30 a. m. Young people's service at 3:00 p. m. Topic, "The Detection of Inconsistency." Leader, Mrs. Wm. Ward. Evening service at 8:00 p. m. Prayer service on Thursday at 8:00 p. m.

Decker Church—Church school at 10:30 a. m. Morning service at 11:30 a. m. Prayer service Tuesday at 8:00 p. m.

Elmer Church—Morning service at 10:00 a. m. Church school at 11:00 a. m. Prayer service Wednesday at 8:00 p. m.

J. H. James, Pastor.

Church of the Nazarene—Sunday school at 2:00 p. m. Preaching at 3:00. N. Y. P. S. at 7:00 p. m. Mrs. Hutchinson, leader. Preaching at 8:00.

Prayer meeting at 8:00 p. m. on Tuesday.

N. Y. P. S. business meeting at the home of the president, Lawrence Blackmer Friday at 8:00 p. m.

W. M. S. at the church on Friday at 2:30 p. m. Bertha Wood, president.

Kenneth Hutchinson, Pastor.

HOSPITAL NOTES.

Mrs. Wallace Withey is still a patient at the hospital and doing nicely.

Mrs. William English left the hospital Sunday for her home in Kingston.

Mrs. Lillian Warner of Port Huron was admitted Monday afternoon and underwent an operation Tuesday morning.

Mrs. William Kitely of Wilmot was admitted Tuesday morning and was operated on that same morning.

Frank Hannigan was able to leave Saturday and was taken to the John Seeger home.

Fred Schaaf of Cass City is still at the hospital.

Mrs. Casmir Kapalla of Port Austin was able to leave the hospital Sunday.

Fred Wilson was taken to his home Monday afternoon.

NOVESTA.

Mr. and Mrs. D. J. Aiken and daughters, Dorothy and Marie, of Applegate were Sunday guests of Mr. Aiken's mother, Mrs. W. J. Sprague. They also called on Mr. and Mrs. Earl Deneen. Miss Marie Aiken and Amy Caro Deneen are spending the week with their grandparents, Mr. and Mrs. W. J. Sprague.

Advertise it in the Chronicle.

Yes
PRICES ARE GOING UP
But
YOU CAN STILL BUY A
MAYTAG
FOR AS LITTLE AS...
$64.50

Maytag refuses to lower quality standards. So prices must change with the times. ● *Right now* is certainly the time to buy a new washer, while you can get a Maytag at today's prices. ● Visit the Maytag showroom...choose your Maytag...learn what small weekly or monthly sums will pay for it.

The Maytag Company
Manufacturers
Newton, Iowa Founded 1893
10-22-33

Wanner & Matthews
Cass City, Mich.

LOW PRICES ON ALL MAYTAGS EQUIPPED WITH GASOLINE MULTI-MOTOR.

Celebrating Our Famous "Buy In August"...

A&P NRA MEMBER U.S. WE DO OUR PART

SALE

STOCK UP BEFORE PRICES ADVANCE

RIGHT NOW IS THE RIGHT TIME TO STOCK UP WITH FOOD. FOOD PRICES ARE GOING UP . . . BUY NOW !

DO YOUR PART IN OUR COUNTRY'S GREAT PROGRAM AND SAVE MONEY, BUY IN QUANTITY LOTS. . . .

A&P NRA MEMBER U.S. WE DO OUR PART

"DAILY EGG" "DAILY EGG" FEEDS are Prepared with Scientific Uniformity "DAILY EGG"

Scratch Feed
100-lb bag $1.99
25-lb bag 52c

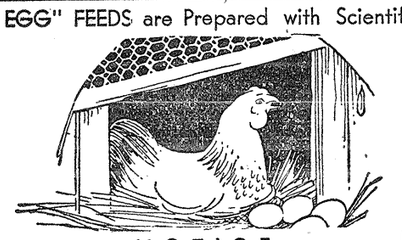

Egg Mash
100-lb bag $2.35
25-lb bag 60c

Chick Feed 25-lb bag 63c 100-lb bag $2.45
Chick Starter 25-lb bag 55c 100-lb bag $1.99

NOTICE
5c per 100-lb bag Discount allowed on purchases of 1000-lbs or more !

Growing Mash 25-lb bag 65c 100-lb bag $2.49
Oyster Shells 25-lb bag 25c 100-lb bag 85c

Block Salt
50 lbs 37c
Dairy Salt
25 lbs 35c

Rolled Oats
22½ lb bag 85c
90 lb bag $3.15

Brown Sugar
25 lbs $1.50
Bulk Vinegar
gallon 19c

Pickling Spices
lb 29c
Karo Syrup
5 lb can 32c

RED SOUR PITTED
Cherries
No. 10 can 59c
med. can 13c Low Price

Check These Prices.. You'll Pay More this Fall!

BUTTER SILVERBROOK BUTTER Per pound, 25c TUB BUTTER per pound..... 23c

Baking Powder Sultana 2 lb can 25c
Molasses Aunt Dinah large can 15c
Soap Chips Easy Task 5 lb pkg 32c
Sunbrite Cleanser can 5c
Sal Soda pkg 6c
Matches Full Count pkg 5c

Fine Granulated Sugar 100 lb. bag $4.90 25 pound bag $1.29

Hominy Large Size can 10c
Peanut Butter Sultana 2 lb jar 29c
Cheese Full Cream lb 19c
Corn Flakes Kellogg's sm. pkg 8c
Post Toasties sm. pkg 8c
Macaroni or Spagh., Broken 4-lb box 35c

OUR OWN TEA ORANGE-PEKOE 1-lb pkg 29c

Salad Dressing Rajah quart jar 25c
A&P Ammonia quart bottle 19c
Master Mustard quart jar 17c
Whitehouse Milk 3 tall cans 19c
Domestic Sardines can 5c
Ginger Ale No Bot Chge. 24-oz bot 10c
Assorted Sodas " " 24-oz bot 10c
Navy Beans Choice lb 5c
Iona Peaches Lge Size can 15c
Toilet Soap Odor of Flow's 12 cakes 19c
Bread Grandmother's lb loaf 6c 1½-lb 9c
Cremo Cigars 3 for 10c
Oleomargarine Nutley lb 10c
Iona Cocoa 1-lb pkg 13c
Prince Albert Tobacco 2 cans 25c
Velvet Tobacco 2 cans 25c
Scrap Tobacco Assorted pkg 9c
Quaker Maid Beans 28-oz can 10c
Corn Medium 2 cans 15c
Crisco FREE Mixing Bowl 1-lb tin 22c
Sauerkraut Libby's, lge cans 3 cans 29c
Soda Crackers 2-lb pkg 27c

MASON JARS
QUARTS—Dozen 79c
PINTS—Dozen 69c
JAR RUBBERS pkg 5c
JAR CAPS dozen 25c

8 O'CLOCK COFFEE
1-lb 19c
3 lb bag 55c
BOKAR lb 25c RED CIRCLE lb 21c CONDOR lb 27c

ALL PRICES IN THIS ADVERTISEMENT INCLUDE THE MICHIGAN 3% SALES TAX

A & P FOOD STORES