CASS CITY CHRONICLE

VOLUME 26, NUMBER 32. CASS CITY, MICHIGAN, FRIDAY, NOVEMBER 20, 1931. EIGHT PAGES.

ROBT. EDGERTON SERIOUSLY INJURED

Jaws and Nose Broken at Lansing When He Was Hit by Automobile.

Robert Edgerton, 20, sophomore student at Michigan State College, reserve halfback and end of the football squad, was hit by an automobile at Lansing at 12:20 Sunday morning as he was climbing into an automobile. Both of his jaws and his nose were broken and he received other injuries about his face. Wednesday, the young man was reported as getting along as well as can be expected. It will be several days before bones can be set. If no complications develop, it is stated that his chances for recovery are good. The young man is in the St. Lawrence Hospital.

Edgerton had attended a football game at Ann Arbor Saturday and returned to Lansing late that night. As he was climbing into an automobile on a Lansing street, a Ford car whirling around the corner at a terrific rate, hit the young man, knocked off two hub caps from the automobile standing at the curb as well as taking a hub cap from the Ford. Three of Robt. Edgerton's companions had just entered the automobile and wondered what had become of Robert. They were shocked to find him lying on the pavement about 12 feet ahead of their car.

Two rewards totaling $40.00 were offered Tuesday for information of the driver who struck the young man. A Lansing newspaper offered $25.00 and Phi Chi Alpha, Edgerton's fraternity at the college, added $15.00.

Robert Edgerton was graduated from the Cass City high school in 1930. During his four years in high school he was a prominent athlete in football, baseball and basketball circles and was high point man in the county track meet. His parents, Mr. and Mrs. Richard Edgerton, moved from Cass City to Avoca a few years ago.

SCHOOL ATHLETES GUESTS AT BANQUET

Coach Parker of Mt. Pleasant Gave Address on Subject, "Why Athletics?"

Over 100 attended the November meeting of the Cass City Community Club at the school auditorium Tuesday evening and enjoyed the chicken dinner prepared by the Bethel Ladies' Aid and the program given under the leadership of the high school faculty group of which J. Ivan Niergarth was chairman.

The high school orchestra under the management of Miss Reed, instructor in music at the school, made its first appearance before the Community Club and their numbers were well given and heartily received by the audience. J. Ivan Niergarth had charge of the song fest in which the audience participated. Other musical numbers on the program were three selections by the high school boys' chorus which were much enjoyed.

Following reports by Secretary E. W. Kercher and Treasurer Herman Charter and several announcements, President L. D. Randall thanked members for their cooperation and suggested as a slogan for the ensuing year, "Service through friendship."

The plot of a play was outlined by Virgil Logan, head of the public speaking department, after which it was creditably produced in pantomime by four of his pupils, Marjorie Shier, Avery Strickland, Florence Schenck and Wesley Charter.

Coach Kenneth Kelly expressed gratitude to members of the football team for their cooperation and to members of the Community Club for their attendance at the games this fall. Harold Evans, recently elected captain of the 1932 team, commended Coach Kelly for his able leadership.

"No part of a school's program develops as fast as athletics," said C. W. Parker of Mt. Pleasant, director of athletics at Central State Teachers' College, who was the speaker of the evening. "This is due to the change of emphasis placed on athletics in recent years. The emphasis is broader as we attempt to develop the physical, moral, and social as well as the intellectual side."

Today, in every school, there is a highly developed athletic program. The lessons learned in it are just as true and valuable as in other programs, said the speaker, and colleges in the future will probably accept credits in athletics as well as in academic subjects.

Athletics have an important part in the school because they are appealing and hold the student's interest, are ideal because they embrace activities which are instinctive with the in-

Turn to page 8.

FORMER C. C. H. S. ATHLETE A HIT-RUN VICTIM

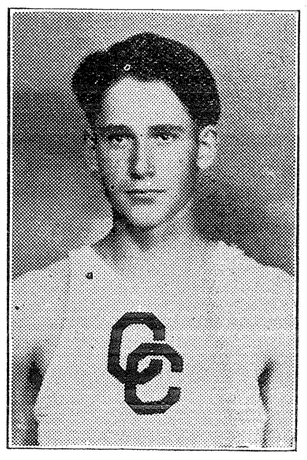

Robert Edgerton.

CASS CITY DEFEATS SANDUSKY 31-0

Bad Axe Will Play Here Friday In Final Game of Season.

Starting slowly and gradually gathering momentum, the Maroon and Gray squad crushed the strong Sandusky eleven 31 to 0 Friday. The defensive work of the locals led by Goodall, who blocked Sandusky's first two punts, was the outstanding feature of the afternoon. Sandusky gained a total of one first down to eight for Cass City.

The scoring was divided between the first, second, and third teams, the first team scoring nine points in the first half, by way of Kelly's touchdown and field goal, and ten points in the second half by the same method. The second team's scoring was made possible by Shagena's run and the third team's by Greenleaf.

The improvement in the line play af the Maroon and Gray was the most notable feature of the game as they repeatedly opened large holes for their backs to run through, while on offense. Defensively, they made it impossible for Sandusky to gain a first down, Sandusky's first down coming by way of the ariel route.

This Friday, November 20, Bad Axe comes here to finish the home schedule. This game will mark the last appearance of the following men on the local gridiron: Evans, Goodall, Moss, Ruhl, C. Kelly, Simmons, Pinney, A. Doerr, Sweeney, Wright, Shagena, Warner, Lounsbury, Greenleaf. More than that, the Cass City team hopes to avenge a 0-0 tie played at Bad Axe last year. Although not proving to be an outstanding team this year, Bad Axe can be depended upon to give the Maroon and Gray a battle to the end.

EXPERT GUIDES OVER ROAD TO BAY CITY

If anyone wants to know the way to Bay City, he may inquire of F. A. Bigelow or John May, who have motored back and forth from Cass City to Bay City nearly every day for a month. The two have made the trip so often that Mr. Bigelow can probably tell the exact location of every farm house along the route that needs a coat of paint and Mr. May may be equally proficient in spotting the places that have aerial lines erected for radios.

The two men have served as traverse jurors in federal court in Bay City and were released from duty Friday. They are still "on call" and may be summoned to serve again later on.

Advertise it in the Chronicle.

WON RESERVE CHAMP AT KANSAS ROYAL

Harry Crandell, Jr., Secured First and Second on His Southdowns.

Harry Crandell, Jr., who left Cass City Nov. 12, for Kansas City, Mo., as the first and only vocational boy from Michigan to have an exhibit at the Kansas Royal Live Stock Show, won first and second on his Southdown wethers in the vocational class and reserve champion in the junior show where 47 head were shown. Harry's best sheep was sold Thursday as the champional vocational wether.

Harry returned to Cass City Wednesday night to resume his studies at high school here and next Thursday plans to leave for Chicago where he will exhibit his Southdown sheep at the junior show at the International Live Stock Exposition.

The Southdowns had a tiresome trip from Cass City to Kansas City, and arriving there shortly before being exhibited, did not eat well until after they were shown. The wether which competed with the Crandell sheep and won championship place in the junior show at the Royal came from Tulsa, Oklahoma, and cost its boy owner $65.00. Harry's reserve champion cost him $6.00.

The Michigan judging teams from Michigan State College won second place at the Royal. Bruce Hoadley and Claude Mitchell, both of Cass City, were members of the team. Hoadley won fourth high man and Mitchell was close up too.

SHERIFF'S DEPT. RAIDS NOVESTA FARM

Officers of Sheriff Kirk's department raided the farm occupied by Josef Siberiaj in Novesta township, 2 miles east and 1½ miles south of Cass City, Saturday afternoon and arrested Siberiaj and turned him over to federal court officers in Bay City.

The sheriff department reported the finding of 98 pints and 27 quarts of homebrew beer, 10 gallons of wine, 25 gallons of mash, 12 gallons of fermenting beer and equipment for manufacturing beer.

SURPRISED ON HER 84th BIRTHDAY

Surrounded by relatives to the number of 26, Mrs. Jane McBurney was guest of honor at a delightful dinner Sunday, November 15, at the home of her daughter, Mrs. Richard Bayley, the occasion being the eighty-fourth birth anniversary of Mrs. McBurney.

Numbered among the guests were Mr. and Mrs. William McBurney of Lapeer, Mr. and Mrs. Hugh McBurney and daughter, Mavis, Mrs. P. A. Koepfgen, Mr. and Mrs. James J. Spence and daughter, Miss Allison, Mr. and Mrs. Morton McBurney and two children, Mr. and Mrs. Wesley McBurney, Mrs. Lyle Koepfgen and three children, all of Cass City, and Miss Beryl Koepfgen of Sandusky.

The dinner was a complete surprise to Mrs. McBurney and another surprise was given the gathering when

Turn to page 5

BOY SCOUTS OF TWO COUNTIES ORGANIZE

A number of Boy Scouts accompanied by C. U. Brown attended a Boy Scout meeting at Bad Axe Tuesday evening. The meeting, called in the auditorium of the high school, was held to promote a Boy Scout movement in Tuscola and Huron counties. Officers were elected and plans made for the work.

A demonstration in Boy Scout work was given. Pins and badges were awarded.

Advertise it in the Chronicle.

"THANK GOD! THE WORLD IS GETTING BETTER!"

The Union Thanksgiving services will be held Wednesday evening, November 25, in the Methodist church at eight o'clock. Rev. P. J. Allured will give the address of the evening. He will take for his text, Second Peter 3:13, "According to His promise, we look for a new heaven and a new earth, wherein dwelleth righteousness."

The subject of Mr. Allured's address is "Thank God! The World is Getting Better!"

ROTARIANS TO ENTERTAIN FARMERS AT LUNCHEON

Members of the Rotary Club will have as guests some of their farmer friends at their luncheon next Tuesday noon at the Gordon Hotel. R. V. Gunn of the extension department of Michigan State College will speak on the subject of "Cooperative Marketing."

DRIVER IS HELD IN FATAL CRASH

Otto Schmitzer Died in Hospital Here Two Days After Auto Accident.

Otto Mar Schmitzer, 24, of Birch Run is dead and James Kinasz of Saginaw is in the Tuscola county jail as the results of an accident on M-81, three miles east of Cass City, Friday evening in which an Overland car was ditched and badly damaged.

Schmitzer was brought to Pleasant Home Hospital here by Robt. Ballagh, who happened on the scene shortly after the accident. Schmitzer had a fractured skull and died Sunday afternoon.

The accident happened while Kinasz, Schmitzer and Miss Etta Harris of Saginaw were driving from the home of Kinasz's aunt near Ubly, where they had been visiting to Saginaw.

Kinasz and Miss Harris were placed under arrest by Sheriff Kirk Saturday morning as they were viewing the wrecked automobile. Miss Harris was held at the county jail until Tuesday. Kinasz is charged with driving an automobile while intoxicated. In Justice St. Mary's court on Tuesday, he entered a plea of not guilty. His hearing before the justice was scheduled for Thursday afternoon, Nov. 19. A manslaughter charge was contemplated.

Ballagh, who brought the injured man to the hospital, was later arrested for driving while drunk, and pleaded guilty before Justice Imerson. He was sentenced to pay a $100.00 fine and $14.00 costs or spend 90 days in jail.

1931 SEAL SALE FUNDS TO HALT DISEASE GAIN

In Tuscola County, Efforts Will Be Made to Sell 119,500 This Year.

Facing the threat of greatly increased tuberculosis, arising from the hardships of the past two years, the twenty-fifth annual sale of tuberculosis Christmas seals will begin on Thanksgiving Day, November 26. At that time sixty-six million seals will be released throughout the state, 119,500 of them going to Tuscola county residents.

With the state and county sanatoriums filled and long waiting lists at most of them, the threatened increase in tuberculosis must be met at once by greater preventive work, according to the Michigan Tuberculosis Association. Tuberculosis Christmas seals are the only support for anti-tuberculosis organizations in Michigan.

Urging the people of Michigan to buy Christmas seals more generously than ever before to meet the greater need for immediate tuberculosis work, T. J. Werle, executive secretary of the

Turn to page 8.

EARLY COPY DESIRED FOR NEXT WEEK'S PAPER

Correspondents, advertisers and other contributors of newspaper copy are requested to send in their copy to the Chronicle early next week on account of the Thanksgiving holiday.

Chronicle printers will appreciate receiving as much of this copy as possible on Saturday of this week and the Monday following as the paper will be printed earlier than usual.

SUPERVISORS ASK FOR NEW COURT HOUSE BIDS

Expect Quotations Below $185,000 for Building and all Its Equipment.

On the petition of ten supervisors, a special session of the board of supervisors of Tuscola county was called for Monday, Nov. 16, at which time the board formally accepted the plans for a new court house and decided to advertise and receive bids on its construction. Bids are to be presented not later than Jan. 4, 1932.

A preliminary bid is $185,000.00 which covers building construction, furniture and all equipment and the building committee anticipates that competitive bids will name a lower figure. Practically no changes were made in the building plans as first outlined last summer, but there have been changes made in ventilation and equipment which lower the cost several thousand dollars. The supervisors expect that this year's tax will raise the court house fund to a total of $170,000.00.

All the supervisors voted "yes" on the following resolutions:

"Whereas, the court house building committee has conferred with various architects and carefully studied the plans submitted by such architects relative to the proposed new court house and said committee has recommended the acceptance of the detailed plans and specifications submitted by Wm. H. Kuni, architect, with Smith, Hinchman & Grylls as consulting architects, and the payment to him of $1,000.00 to apply on his work thus far rendered and

"Whereas, it is now necessary for steps to be taken to receive bids for the construction of the new court house and arrangements made for the temporary quarters of the county officers; therefore, be it

"Resolved by the board of supervisors of the County of Tuscola in meeting assembled on Monday, Nov. 16, 1931, that the plans and specifications for the proposed Tuscola county court house submitted by Wm. H. Kuni, and Smith, Hinchman & Grylls, as con-

Turn to page 5.

Autumn Weddings

Miss Elsie Lee Morse, daughter of Mr. and Mrs. Judson Morse of Gagetown, and John Wesley McBurney, son of Mr. and Mrs. Hugh McBurney of this place, were quietly married Saturday evening, November 14, at the parsonage in Elmwood by Rev. Ray Wilson. The groom was a member of the 1926 graduating class from the Cass City high school. They will make their home in Cass City.

Double Wedding.

A pretty double wedding was solemnized Monday, November 16, at the home of Mr. and Mrs. Alex Vyse when Miss Alma Whalen, daughter of Mr. and Mrs. Casper Whalen of Cass City, became the bride of Glen Vyse, son of Mr. and Mrs. Alex Vyse, and Miss Florence Hutchinson, daughter of Delbert Hutchinson of Gagetown, became the bride of Harlan Hutchinson, son of Mr. and Mrs. Alfred Hutchinson of Colling.

Rev. Ferguson performed the ceremony at one o'clock in the presence of relatives and close friends.

The brides were both attired in blue crepe. The rooms at the Vyse home were beautiful decorated with chrysanthemums and ferns.

A wedding dinner followed the ceremony.

In the evening, a reception was held at the Whalen home. Both couples received many useful and pretty gifts.

Mr. and Mrs. Vyse will make their home for the present with the groom's parents and Mr. and Mrs. Hutchinson will make their home with the bride's father, Delbert Hutchinson.

GREAT HALFBACK

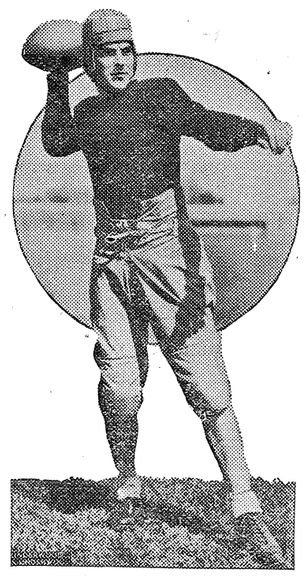

This is Marchmont Schwartz of the Notre Dame team, who ranks among the greatest halfbacks in the country. He was a star player last year, also.

FIRST RED CROSS WORK WAS IN THUMB DIST.

Forest Fires of 1881 Called Out Workers of Newly Formed Relief Body 50 Years Ago.

The celebration of the fiftieth anniversary of the American Red Cross should be of particular interest to Thumb of Michigan people inasmuch as the first relief work the society was called upon to perform was in the Thumb during the disastrous forest fire in this section of Michigan in 1881.

The following paragraph from a Red Cross leaflet tells the story:

"In Dansville, Livingston county, New York, on the twenty-second of August, 1881, the organization of the American Red Cross was perfected, and officers elected.

"Within a month of the organization of the first local society at Dansville, on September 5, 1881, disastrous forest fires in Michigan provided an opportunity and a test. The opportunity was grasped; the test was met splendidly. How purposeful and lively is the report of that episode, sent to Washington! The new organization had found something supremely worth doing and was doing it!

"Our relief room was instantly secured and our white banner with its bright scarlet cross, which has never been furled since that hour, was thrown to the breeze, telling to every onlooker what we were there to do, and pointing to every generous heart an outlet for its sympathy."

No house to house canvass will be made in Cass City this year in the annual roll call. The public is urged to respond to the call for membership which will be received until the close of the drive on Thanksgiving Day at both banks at Cass City and at the Chronicle office.

NEIGHBORS HAVE BEE AND MOVE FARM HOUSE

Benjamin Dalton knows the meaning of the word, "neighbors," after what happened last Thursday. A company of men folks residing in his community got together in a moving bee on that day and moved a house from the gravel pit farm three miles southwest of town to the Dalton farm, 1¼ miles south of Cass City. They placed the building on a foundation that Mr. Dalton had recently prepared for it.

Advertise it in the Chronicle.

CARO AND CASS CITY IN FOOTBALL AGAIN

Former H. S. Stars Will Battle For Welfare Fund On Thanksgiving Day.

A challenge issued by Caro high school alumni to meet Cass City's former high school boys in a football game has been accepted by Cass City. The game will be played at Caro fairgrounds on Thanksgiving Day, commencing at 3:00 p. m. The proceeds will be divided 50-50 and will be used in both towns in welfare work.

At the Community Club banquet here Tuesday night, Frank Reid was elected manager of the Cass City team. Coach Kenneth Kelly has been placed in charge of "whipping" the team into shape and has issued a call for all the players to report for practice next Monday afternoon at three o'clock at the fairgrounds.

Caro's squad started practicing Wednesday afternoon and have taken home the suits of their high school's second team so that the uniforms may be altered to fit the comely forms of the alumni players.

Clarence Myers who "fathered" the alumni contest predicts a large attendance at the game.

What do you think of this line-up?

CASS CITY		CARO
F. Pinney	LE	Hitchings
W. Mann	LT	Rackovitch
C. Wallace	LG	Ellis
A. Bigelow	C	Taylor
P. Schenck	RG	Stamits
C. Graham	RT	Moore
A. Kinnaird	RE	Sieland
M. Auten	QB	Hutchinson
H. Doerr	RHB	Knowles
R. Keating	LHB	McMann
E. Croft	FB	Shrader

Manager Reid has no striplings in the selection of his first team but has rather favored the mature age because of its more sedate judgment and the absence of precipitancy. Realizing that some of these players have been out of the football harness for some years, there is the possibility of there being considerable fatigue experienced toward the end of the third quarter, and with several of them before that period, so he has named 23 more youthful substitutes who are at the call of Captain "Bill" Kelly and may be placed in the game whenever and wherever he sees fit to do so. Here is the line-up of subs that puts courage in the rank and file of local football fans:

Left end—Keenoy, Vatters, G. Moss.

Turn to page 5.

FOOD LIST SHOWS WAY TO ECONOMICAL MEALS

M. S. C. Home Management Practice Houses Allow 25c Per Day Per Person.

The marketing list used by the home management practice houses of the home economics division of Michigan State College in attaining a 25c per person per day level for meals will provide a usable working scale for any housewife interested. The menus used covered a period of nine days and were planned for eight college women. Enough calories, protein, iron, calsium, and phosphorus were contained in the series for the average adult woman, but only .8 of the total amount of nourishment required by an adult man engaged in moderately active work.

Every item used in the preparation of the meals is included in the list, according to Miss Irma H. Gross, under whose direction the houses are operated in connection with the home economics department. The marketing list for eight women for nine days follows:

Dairy—½ lb. cottage cheese, 32 qts. milk, 3½ doz. eggs, 3 2|3 lbs. butter,

Turn to page 5.

MONEY HIDDEN IN ATTIC BURNS WITH HOUSE

On Thursday afternoon, the house in which Mrs. Wm. Andress resided on the town line between Almer and Columbia townships burned to the ground. The fire started in the roof, dry as tinder, and it was not long before the old residence which had sheltered the oldest resident of the township, Wm. Andress, until his death about a year ago, was a pile of smouldering ashes. The old building was of comparatively small value compared with the hoarded savings of $1,000.00 in cash which had been hidden upstairs and which went up in smoke with the house.

Modern and Old Time Dancing at Doerr's Hall, Friday evening, Nov. 20. Admission—gents, 50c; ladies, 25c. Music by Melody Makers.—Advertisement.

Eight Teams Are Selected for a Seven-Game Series in Volleyball at Cass City

The winter volleyball schedule opens at Cass City next Monday night with eight teams of eight to nine players each competing in a series covering seven weeks.

The following are the members of the eight teams and their hours of play on the seven nights:

Members of Teams.

Team No. 1—Kelly, Pinney, M. McConkey, A. Tyo, R. Wright, A. Hartwick, Cranick, Douglas.

Team No. 2—Auten, Burt, McArthur, R. Reagh, Niergarth, G. Wright, J. May, Milligan.

Team No. 3—Haven, G. McCullough, Dickerson, G. Dillman, Gallagher, K. Wiltsie, R. Wiltsie, J. West.

Team No. 4—Wallace, Benkelman, J. Milligan, R. Kelley, Diaz, A. Knapp, F. Hutchinson, Curtis.

Team No. 5—Locke, Hunt, Spaven, C. Brown, VanderKoy, Eugene Schwaderer, Bigelow, Hendrick, Clement.

Team No. 6—Reid, Croft, Bohnsack, Golding, Atwell, E. Schwaderer, J. Goodall, Tindale, L. Wilson.

Team No. 7—R. McConkey, M. Wilson, Schwegler, McIntyre, Kennedy, McGrath, Campbell, Martus, Peterson.

Team No. 8—Mann, Kinnaird, Graham, Tuckey, E. Goodall, C. Knapp, H. Dickinson, C. Day, L. Reagh.

Time Schedule.

Nov. 23—7:30, Teams 1 and 2; 5 and 6. 8:30, Teams 3 and 4; 7 and 8.
Nov. 30—7:30, Teams 2 and 3; 4 and 7. 8:30, Teams 1 and 5; 6 and 8.
Dec. 7—7:30, Teams 1 and 8; 4 and 6. 8:30, Teams 2 and 7; 3 and 5.
Dec. 14—7:30, Teams 2 and 6; 5 and 7. 8:30, Teams 1 and 4; 3 and 8.
Dec. 21—7:30, Teams 1 and 3; 4 and 8. 8:30, Teams 2 and 5; 6 and 7.
Dec. 28—7:30, Teams 2 and 8; 3 and 6. 8:30, Teams 1 and 7; 4 and 5.
Jan. 4—7:30, Teams 3 and 7; 5 and 8. 8:30, Teams 1 and 6; 2 and 4.

Fairweather's "One-Lung" Cadillac Was First Car to Travel on State Reward Road

W. A. Fairweather of Imlay City, a former business man here, dropped into the Chronicle office Friday for a few minutes' visit. In discussing the proposed paving of the east end of M-81, Mr. Fairweather recalled the trip he made in his first Cadillac, a "one-lunger," over the first mile of state reward road built in Michigan. He had as passengers Horatio S. Earle, state highway commissioner, and Alex. A. McKenzie, supervisor of Elkland township. This was in 1905 when Mr. Earle came here to inspect the first mile of state reward road in the state which was improved here that year.

The road lies between the Elkland cemetery and the north branch of the Cass river on what is now M-81. This is a part of the 3½ miles between Cass City and the junction of M-81 and M-53, four miles east of here, which will be paved in 1932.

Mr. Fairweather thinks his one-cylinder Cadillac referred to above was the first automobile to travel on a state reward road in Michigan. He is of the opinion that the paving of the east end of M-81 with the improvements being made each year on M-53 will be a great benefit to Cass City in that it makes it possible to reach the Detroit market at a considerable saving of time.

The first mile of state reward road was built here in 1905. The following year, Elkland township voted to build another 2½ miles. The road to be improved was on the center line north of the northern village corporation line of Cass City.

Chris Schwaderer, then engaged in buying live stock and shipping it to Buffalo markets and spending his spare time in assisting his son in a meat market, was importuned by the highway commissioner to bid on the job. Mr. Schwaderer hadn't a thought

Turn to page 5

Congressional Library Gets New Copper Roof

The famous gilded roof and dome of the Library of Congress, which have gleamed in the sun since 1897, having lost their glitter, and, more important, their rain-repelling abilities, are being replaced by a duller but more substantial covering of sheet copper. The photograph shows some of the workmen putting the finishing touches on the roof.

DEFORD

Archie McPhail, a former resident of Deford vicinity for many years, and lately of Detroit, passed away at the home of his daughter, Mrs. Warner Kelley, at Detroit. The body was brought to Novesta cemetery for burial on Monday. Rev. Colin Ferguson read the burial service.

Mr. and Mrs. Thomas Hunt and Mr. and Mrs. Wesley Erin of North Branch and Mr. and Mrs. Archie Hunt and family of Kingston were Sunday visitors at the home of Mr. and Mrs. Chas. Tedford.

Mr. and Mrs. Rolland Bruce were business callers in Caro Saturday. On Sunday, E. R. Bruce and Mr. and Mrs. Rolland Bruce and daughter, Viola, were dinner guests of Mr. and Mrs. Lowell Sicklers at Kingston.

Mr. and Mrs. J. D. Funk, Mrs. Maud Collins and Mrs. Ruby Osburn attended the funeral of their cousin, Ralph Bailey, at Royal Oak Thursday.

Mr. and Mrs. Geo. Gee of Caro, Howard Blades and Harold Hulburt of Cass City were Sunday visitors at the Carrie Lewis home.

Mrs. Grace Russell of Detroit came Saturday to stay with her father, Simeon Pratt.

Kenneth Kelley is the attendant in charge of the Chas. Kelley garage for this week.

Mr. and Mrs. Clarence May of Caro spent Sunday evening at the Wm. Kelley home. Miss Mabel McArthur returned home with them.

Mr. and Mrs. Alex Vance and Arlene of Clifford were guests of Mr. and Mrs. Jesse Sole Thursday.

Mr. and Mrs. David Stewart and Mr. and Mrs. Hazen Carson and children of Flint spent Sunday with Mr. and Mrs. C. J. Bruce. Mrs. Bruce returned to Flint with them for a week.

Bruce Malcolm spent Saturday and Sunday the guest of Mr. and Mrs. Wm. Retzloff at Flint.

Mrs. Agues Seaton, who has spent the past three weeks here with her daughter, Mrs. Chas. Tedford, left for her home at North Branch on Wendesday.

Rev. John Mellish, Ben Gage, Geo. Ashcroft, Tom Little, Edwin Phillips, Geo. McIntyre, Chas. Kelley, Kenneth Charlton, Harley Kelley and Morris Kelley are all roaming the north woods this week in search of deer.

Miss Phyllis Lester of Kingston was a Sunday evening guest at the home of Fred Lester.

Mr. and Mrs. Wm. B. Hicks, Mr. and Mrs. Jesse Kelley and Mr. and Mrs. Burton Morrison were Sunday dinner guests at the Elmer Collins home.

Mr. and Mrs. John Pringle and family spent Sunday at R. Milligan's at Cass City.

Mr. and Mrs. Nichols of Columbiaville are spending a few days at the R. E. Johnson home.

Mr .and Mrs. L. M. Stenger and Miss Laura Cline spent Wednesday evening at the Ray Webster home at Owendale.

Mr. and Mrs. Alva Palmateer spent Monday afternoon with Mr. and Mrs. Thos. Colwell at Cass City.

Geo. Spencer is spending the week with his daughter, Mrs. Roy Colwell, at Saginaw.

Mr. and Mrs. Ben Gage and daughter, Berniece, are spending the week at Onaway.

Mr. and Mrs. Wm. Phillips of Flint are visitors for a few days of Mr. and Mrs. Melvin Phillips.

Wm. Zemke is at home again after a time spent in a hospital in Detroit, the result of an injury received. He is again in normal condition.

Mr. and Mrs. G. A. Martin attended the Pomona Grange meeting at Wisner Tuesday, Nov. 10. They were accompanied by Mr. and Mrs. A. D. Gillies of Cass City.

Mr. and Mrs. Lewis Retherford and Mr. and Mrs. G. A. Martin spent Friday in Detroit. Mr. Retherford attended a meeting of the Milk Producers' Association.

NOVESTA.

John Woolley is in very poor health.

Arthur Henderson and Cecil Lester were Kingston visitors on Sunday.

Mrs. Arthur Frost spent the week-end visiting relatives in Bay City.

Mr. and Mrs. A. H. Henderson visited Sunday at the home of Mr. and Mrs. Geo. McArthur.

Mrs. Arthur Perry is greatly improved from her recent illness. Her daughter, Mrs. Hollis Bergam, who has been caring for her this last week, has returned to her home in Detroit. Miss Leota Cummingham is visiting Mrs. Perry.

Stewart Henderson and Lewis Woolley of Detroit visited their parental homes here on Thursday evening of last week.

Alvin Woolley of Flint came home on Thursday of last week and will spend some time at the home of his parents, Mr. and Mrs. J. A. Woolley.

The Ladies' Aid society of Novesta F. W. B. church held their November dinner at the home of Mr. and Mrs. George Collins. A good crowd was present with several visitors from Cass City. The December meeting will be with Mr. and Mrs. Frank Benedict in Cass City.

Edwin Smith of Detroit, Mr. and Mrs. Loren McArthur and family of Muskegon and Mr. and Mrs. Harry Hittle of Lansing were Sunday company at the home of Mr. and Mrs. E. P. Smith.

WICKWARE.

Richard Lowe, who has been a patient in the Tweedie hospital in Sandusky, underwent an operation last week for the removal of his eye.

Will, Leland, Earl and Ernest Nicol left the last of the week for Onaway where they will hunt deer.

Mrs. Mary McHugh is quite ill at this writing.

Fred Walker and son, George, visited Mr. and Mrs. Jos. Pettenger Monday.

The young people of the Epworth League met at the home of Miss Gladys Nicol for a social hour Friday evening after the church services. The occasion was in honor of Edna Jackson Shubel whose marriage to Floyd Shubel of Detroit took place in Bowling Green, O., on June 19. Mr. and Mrs. Shubel kept secret their marriage until about two weeks ago when announcements were sent out. Mrs. Shubel has been a most loyal and earnest worker in the League since its organization a number of years ago. She has the best wishes of the League for a long and happy wedded life. They will make their home in Detroit where Mr. Shubel is employed. The evening was spent in music and games and lunch was served. The members of the League presented Mrs. Shubel with a cut glass fruit dish.

ELMWOOD.

Mr. and Mrs. Stephen Moore and children were Sunday guests at the Rev. Mellish home near Deford.

The Elmwood-Ellington Grange meets this Friday evening at the Ray Rondo home for their annual chicken dinner and installation of officers.

Mr. and Mrs. Frank Wright and son, Louis, were Sunday visitors at the Fred Parsell home in Almer.

The Elmwood Missionary Circle met Friday afternoon with Mrs. William Jackson.

Miss Marie O'Dell spent Sunday in Pontiac.

Mrs. Aaron Turner and children and Mr. and Mrs. Louis Robinson spent Sunday in Unionville with the two ladies' father, S. A. Dickinson.

Deer Hunters Leave—

Wm. Jackson, Roy Jackson, Aaron Turner and Dwight Turner left for the north woods on the eleventh. Wm. Wright, Wm. O'Dell, Sam McCreedy and Warren McCreedy left later in the week. Stephen Moore, Rev. Mellish, Oscar Seeley, Miles Dodge, Ezra Kelley and George Seeley were among those that left Monday of this week. More deer hunters have gone from this vicinity than in any other single season in many years.

Completing Bust of Chief Justice

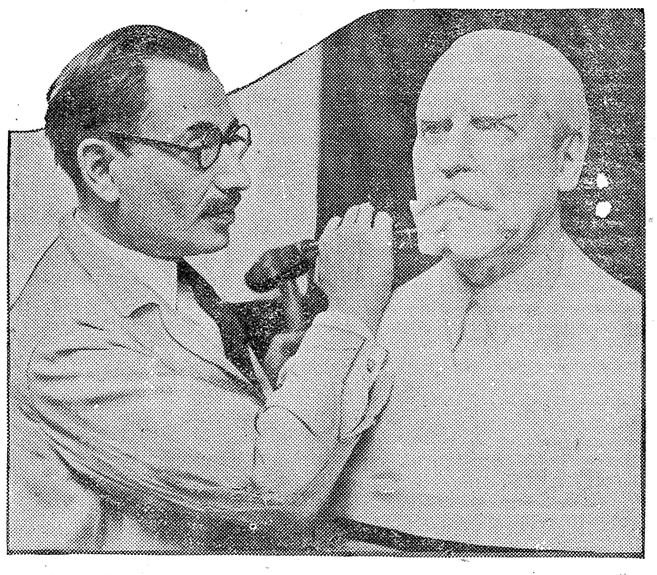

Moses Dykaar, well-known artist, putting the finishing touches to his bust of Charles Evans Hughes, chief justice of the United States Supreme court, which will be placed in the National museum at Washington.

TOLD IN A FEW LINES

The milky way of the heavens is said to contain approximately 30,000,000,000 fixed stars.

Talking moving pictures are being made by the United States army for use in training soldiers.

That the sun's surface is hotter at the poles than at the equator is a view recently advanced by Prof. Albert Einstein.

Some bacteria can live only in air, while some can live only in an atmosphere free from oxygen.

If love would only make men's cash go round they wouldn't worry about the revolutions of the world.

As far back as 1835, chemists attempted to analyze rubber in the hope of some day making it synthetically.

A hen belonging to Rosel Cooley, of Mesa, Ariz., laid an egg 6¾ inches in circumference and 9½ inches long.

Do Not Fear Censure

Censure and criticism never hurt anybody. If false, they can't hurt you unless you are wanting in manly character; and if true, they show a man his weak points and forewarn him against failure and trouble.—Gladstone.

The DAIRY

ROPY MILK MAY NOT BE FAULT OF COW

Look Well to Cleansing of Milking Utensils.

Ropy milk may be the result of something wrong with the cow in the way of mastitis, but it is more likely caused by bacteria in the utensils where the milk is handled or stored, and the cow not responsible for it at all. The germ making this special ropy or slimy milk is a very persistent one and cannot be got out of the pails, pans or other vessels holding it except with very unusual cleaning and scalding. It is quite possible that it may be in the pail or other vessel where you keep the milk, and thus every new lot of milk that is brought becomes affected by the germ left in the vessel. You will know whether this is possible or not. The best plan is to clean very thoroughly and then boil it in water for at least 15 minutes, which ought to remove any germ there. Another possibility is of course that the utensils which are on the farm where the milk is made have this same germ.

A sure way to tell whether the cow is responsible or not is to milk some from each quarter of the udder into a thoroughly sterilized glass, then cover to let it stand. After a time you can tell whether the cow is at fault and the special quarter of the udder, if any, that is giving this ropy milk. Of course if it is milk from a herd, this would be more difficult to detect. We do not think it a good plan to use milk of this character. It may be that it is harmless, but it is probable that this is being caused by some harmful germ and we should certainly want to find out just what it is.—Rural New Yorker.

Relative Value of Home and Ready-Mixed Ration

Whether the dairyman shall mix his own feeds or buy ready-mixed rations is still an important question. Before it is definitely decided the dairyman should ask himself these questions:

1. Are the feeds I can buy as good as are contained in the ready-mixed rations?

2. Is it possible to secure a continuous supply of a large variety of ingredients?

3. Can the ingredients be mixed as thoroughly as they are in the commercial mixtures?

Undoubtedly he may be able to mix a ton at less money than he will have to pay for a similar commercial mixture, but when all things are considered there may not be the advantage that formerly existed.

Milk Production Lessened

Latest figures from the United States Department of Agriculture indicate that throughout the entire country milk production per cow was about three per cent less on June 1, than on the same date last year. This shows quite a reduction since May 1, when production per cow was five-tenths of one per cent lower than last year. This reduction comes principally from western states where pastures have been suffering from dry weather.

Milk production per cow does not tell the whole story, because the number of cows is about 3 per cent greater than it was at this time last year.

Dairymen will be particularly interested in United States Department of Agriculture figures on oleomargarine manufacture. These figures show that 18,900,000 pounds of oleomargarine were produced in April as compared with 27,500,000 pounds manufactured in April last year, a reduction of 31 per cent.—American Agriculturist.

Fewer but Better Cows

I do not think it would be wise to attempt to forecast a five to ten-year outlook for dairying as we are now at a time of great world distress with dairying expanding in exporting countries faster than is good for all of us. However, I feel quite sure that the next decade will witness a great weeding out of uneconomical producers of milk and that this weeding out process will to some extent regulate the present tendency toward over-production. Also with the opportunities before the dairy farmer of doubling the average annual production of milk from the same number of cows and with the definite percentage of dairying and marketing dairy products making great gains, those who can survive the present dairy distress will reap a tangible reward in the future.—Charles W. Holman, Secretary, the National Cooperative Milk Producers' Federation.

Cheap Winter Rations

How cheaply can we feed heifers this winter? It all depends on the kind of roughage on hand. At the Minnesota station, heifers averaging about ten months of age were started on alfalfa hay and corn silage—no grain. They made an average gain of 1.1 pounds daily. Where there is no legume hay, heifers need two to three pounds of grain daily if you expect them to be in good condition in spring, and half of this should be a protein concentrate.

KINGSTON.

Mrs. Frank Francis of Pontiac called on relatives here Saturday.

Mrs. R. C. Fox was a Cass City caller Tuesday.

Hazen Peter is moving from the Kenney house to the Findlay house in the village.

Roy Palmerton has sold his farm one mile west of town to a man from Holly and has purchased the VanHorn forty, one mile east and one mile south of town.

Albert Peter, Sr., and son, Francis, left Friday for West Branch to visit the former's brothers and hunt deer.

Mrs. Gilliland and daughter, Ruth, returned home Thursday after visiting relatives in Detroit.

Frank Weldon, George McKenzie, John Barden, Harvey Tewkesbury, John Kenney, Lloyd Baldwin, Walter Hyatt and Dr. Logan are some of the deer hunters in Northern Michigan this week.

Thomas King of Flint greeted old friends here Wednesday.

Rev. and Mrs. Kuhlman of Caro were dinner guests of Rev. and Mrs. Carless Tuesday evening.

Mrs. Murray Wallace and Miss Lillian Hartt of Pontiac spent Saturday and Sunday here with relatives.

N. Karr and J. B. Lee started for the north woods Sunday morning.

Mr .and Mrs. Ira Roberts are entertaining their daughters, Mrs. Florence Upper and Mrs. Maude Ealy, of Detroit.

Mr. and Mrs. Alfred Moyer and George Vorhes spent Monday and Tuesday in Detroit.

R. B. Palmerton is assisting at the elevator while Frank Weldon is north deer hunting.

Mr. and Mrs. Carl Kunze are visiting Mrs. Anna Best.

RESCUE.

Ralph Britt, Alton Young and Harvey Britt of Ivanhoe left here Thursday morning for the northern part of the state to go deer hunting.

As Sidney Roberts has been sick the past year and a shut-in, will the kind relatives and friends please send him a shower of cards or letters as his birthday will be on Dec. 1st. He will be 72 years old.

A miscellaneous shower was given Mr. and Mrs. Stanley Mellendorf Friday evening, Nov. 13, at the Joseph Mellendorf home. They received a large number of presents.

Mr. and Mrs. Arthur Taylor and Mrs. Etta Jarvis and daughter, Ardis, were entertained for dinner Sunday at the Ulysses Parker home.

Mrs. John MacCallum and son, Howard, returned home Friday after a few days' visit with relatives in Pontiac.

Mr. and Mrs. Gilbert Tebeau and daughter, Marie, of Marlette were business callers in this vicinity Wednesday.

Mr. and Mrs. Joseph Young were callers in Cass City Saturday forenoon.

Mr. and Mrs. William Ashmore and sons, William, Clarence and Theodore, and daughter, Lula, left last Wednesday to attend the funeral of Mrs. Ashmore's mother, Mrs. Joel Barlow, of Grand Ledge which was held Thursday. They returned home again on Friday.

Mr. and Mrs. John MacCallum and Mrs. Jennie Martin were Sunday visitors at the home of Mrs. Millie Martin.

Mr. and Mrs. Stanley Mellendorf of Caro were callers at the Arthur Taylor, Joseph Mellendorf and Clifford Martin homes Wednesday evening.

Is That Manly?

The discovery was made in a western state of a woman who for ten years had posed as a man. We understand the hoax was first suspected when she was seen one morning smiling at breakfast.—Kansas City Star.

Drain—Notice by County Drain Commissioner of Meeting of Board of Determination.

State of Michigan, in the office of the Drain Commissioner of the County of Tuscola.

In the matter of locating, establishing and constructing

Withey Drain.

Notice is hereby given, that on the 8th day of October, 1931, a petition was filed with the undersigned County Drain Commissioner for the County of Tuscola praying for the locating, establishing and constructing of the Withey Drain.

That upon the 9th day of November, 1931, the undersigned filed with the Honorable Guy G. Hill, Judge of Probate, a petition asking for the appointment of a Board of Determination;

That said Judge of Probate having appointed Walter Heckroth, Neil Burns, and Frank Macomber as such Board of Determination;

Now, therefore, said board will meet at the southeast corner of Section 23 in the Township of Elkland, on the 28th day of November, 1931, at 10 o'clock in the forenoon of said day to determine the necessity of locating, establishing and constructing the Withey Drain;

Therefore, all persons, municipalities and highway officials interested in the proposed locating, establishing and constructing of said "Withey Drain" are requested to be present if they so desire.

Dated at Caro, Michigan, this 10th day of November, 1931.

CONRAD MUELLER,
County Drain Commissioner of the County of Tuscola. 11|13|2

In Six Parts

An epitaph quoted by the Natal Mercury via the Boston Traveler, reads: "In Memory of Our Father, Gone to Join His Appendix, His Tonsils, His Kidneys, His Ear-Drum and a Leg Prematurely Removed by a Hospital Surgeon Who Craved Experience."

Hospice 8,000 Feet High

The hospice of the Grand St. Bernard in Valais, Switzerland, where the big dogs are trained to rescue travelers lost in the snowdrifts, is 8,000 feet above the Rhone valley. It is often cut off from the outside world for weeks by heavy storms.

Sit Up and Take Notice

I have something good to offer you and will not be able to procure it again. It's in

CHILDREN'S LITTLE WOOL JERSEY SUITS

Size 2 to 6, different colors and priced so cheap. You can afford to buy one for both boys and girls Price $1.00

Also some real natty

BOYS' WASH SUITS

Come in and see the value. You get guaranteed fast colors, sizes 3 to 7, and only..... $1.00

NICEST, WARMEST MITTS

Near cold weather. Don't let this warm spell fool you. Boys and girls—Just the nicest, warmest mitts you ever bought in wools and leathers and priced from ..... 50c to $1

NICE HOCKEY CAPS

Some nice Hockey Caps in colors, all wool and only 50c

PONGEE PERCALE

Mothers, we have some Pongee Percale, mercerized finished, color fast and only..... 15c

How about trying a dress length of it?

Say what about some Rayon Wool and Cotton Hose for the cooler weather for you women folks. Three different shades and only 25c. Try a pair. Don't be skeptical. We want you to know how they wear.

Saturday Night

Men, I will give you on Saturday night

5 PAIRS CASHMERE HOSE FOR $1.00

Come in and look them over. Be your own judge of the value. Sizes 10½ to 12.

Broken lots of Men's and Children's Combination Suits at close out prices, not much more than HALF PRICE.

Cathcart

For Christmas

An 8x10 Photograph in Oil Colors or Plain FREE

With one dozen photographs retailing at $10.00. With the 8x10 photograph which is given free in the above offer, the customer receives without any extra charge his choice of an easel frame in silver, gold, platinum or polychrome. This offer expires Dec. 12.

Another suggestion for Christmas gifts is our

Framed Pictures

All these pictures are in the new direct color process, suitably framed. Also etchings and pastels, all framed and ready to hang.

Maier's Studio

Phone 11-F4 Cass City

Locals

Robert Agar, Jr., is spending the week hunting near Grayling.

Dr. and Mrs. S. B. Young were business callers in Saginaw Monday afternoon.

Mr. and Mrs. Howard Lauderbach spent Sunday at the Thomas Colwell farm home Sunday.

Mr. and Mrs. Nick Mellick visited their cousin, Mrs. Joe Edwards, in Bad Axe Wednesday.

Mr. and Mrs. J. C. Corkins and Mrs. Clare Hewens were callers in Bay City Saturday afternoon.

Mrs. V. Waggoner and Mrs. John Collon, both of Caro, were guests of Mrs. E. A. Corpron Tuesday.

Mr. and Mrs. John West and Mr. and Mrs. Frederick Pinney were callers in Saginaw Sunday night.

Clark Knapp and Miss Geraldine Reed attended a dancing party at Alma Saturday night.

Mr. and Mrs. Earl Chisholm and little Florence Hillman spent Sunday with relatives in Harbor Beach.

Mr. and Mrs. A. A. Ricker visited at the home of Mrs. Ricker's sister, Mrs. O. W. Nique, at Decker Sunday.

Miss Deloris Sandham and Miss Virginia Day, students at M. S. C., Lansing, spent the week-end at their homes here.

The Misses Mabel and Gladys Brondige of Pontiac were guests of the Misses Eleanor and Laura Bigelow Wednesday.

Mr. and Mrs. Herbert Bigham and son, Basil, visited Mrs. Bigham's mother, Mrs. Walter McCool, in Shabbona Sunday.

Mr. and Mrs. E. S. Niles of Detroit and Mrs. Bessie Niles of Lapeer spent the week-end with Harry Niles and family at the farm of Mrs. Niles.

PRICED AT A SAVING

Save on quality foods today and every day by trading at Henry's. Here you will find real bargains and real service.

Specials for Saturday, Nov. 21

MACARONI 2 lbs.	15c
TWO-POUND BOX OF CRACKERS for	19c
POST BRAN per pkg.	11c
COCOA qt. can	17c
MINCE MEAT per pkg.	10c
CHERRIES small bottle	9c
KELLOGG'S CORN FLAKES large pkg.	11c
PIONEER PEANUT BUTTER 2 lb. can	27c
T. N. T. POPCORN 10 oz. pkg.	15c
MAXINE ELLIOTT TOILET SOAP 4 bars for	25c

Alex Henry

WHY NOT HAVE EXTRA *LAMPS* TOO?

BE SURE that you always have extra lamps in the house, ready for use when they are needed. You would not think of getting along without extra tableware.

Edison MAZDA Lamps are safely packed in cartons for your convenience. A six-lamp carton upon the handy shelf will save trouble when sockets need refilling.

Fifty years of lighting progress is embodied in Edison MAZDA Lamps. The advantages of world-wide research and General Electric manufacturing facilities are utilized in their production. They have the high quality that assures full value of the current consumed.

We will gladly help you select the right sizes for your home fixtures at the lowest prices in lamp history.

MICHIGAN ELECTRIC POWER CO.

Your Servant Day and Night

Lapeer, Caro, Vassar, Bad Axe, Harbor Beach, Sandusky

AGENTS FOR

EDISON MAZDA LAMPS

106

Mrs. Christopher McRae returned Sunday from a week's visit with relatives in Detroit.

Mr. and Mrs. L. D. Randall and little son were week-end guests at the Hemstra home in Croswell.

Mrs. Grace Krug, Mrs. Jessie Pettit and Mr. and Mrs. D. A. Krug visited Mrs. William Lamb at Jeddo Sunday.

Miss Bertha McKenzie had as guests Sunday, Mr. and Mrs. Denney, Mrs. Z. Thompson and Miss Alice Beaver, all of Detroit.

Mr. and Mrs. Homer Motz and daughter, Vera, of Greenleaf were Sunday guests of Mrs. William G. Moore, mother of Mrs. Motz.

Mr. and Mrs. Charles Ewing of Pinnebog spent Sunday in Cass City. Mrs. Sarah Ewing returned home with her son to spend some time there.

William McBurney of Lapeer spent Sunday in Cass City. Mrs. McBurney, who had spent several days with relatives here, returned home with him.

Announcements have been received of the birth of a little daughter, Carcia Ann, to Mr. and Mrs. Lloyd Niles (Katherine Ferguson) of Rochester.

The Novesta Home Furnishing group will meet Tuesday, November 24, at the home of Mrs. Maurice Kelley. Visitors are always welcome.

Mr. and Mrs. E. A. Corpron and daughter, Miss Elnora, were entertained Sunday at the home of Mr. and Mrs. Richard Waggoner at Bad Axe.

The Baptist Missionary society met Thursday afternoon at the home of Mrs. G. W. Landon. The program was in charge of Mrs. James McKenzie.

The South Noveta Farmers' club will meet today (Friday) at the home of Mr. and Mrs. Eber Stewart at Deford. A pot luck dinner will be served at noon.

Ernest Croft, Ernest Schwaderer, Kenneth Kelley and Glen McCullough attended the U. of M. and Michigan State football game at Ann Arbor Saturday.

Mr. and Mrs. Harold Davidson and two children, Donald and Marilyn, of Pontiac spent Wednesday and Thursday of last week with Dr. and Mrs. S. B. Young.

Mr. and Mrs. George Spencer of Deford and Mr. and Mrs. Roy Colwell and two children of Saginaw were callers at the Thomas Colwell home Sunday afternoon.

Frederick Brown of Mt. Pleasant spent the week-end at his home here. Mr. Brown was recently elected president of the freshman class at the Central State Teachers' College.

Mrs. Clare Hewens and sons, John and Clare, Jr., of Ypsilanti spent from Friday until Sunday afternoon at the home of Mr. and Mrs. J. C. Corkins, parents of Mrs. Hewens.

Mr. and Mrs. William H. Champion daughter, Marjorie, and Charles Matoon, all of Detroit, were week-end guests of Mr. and Mrs. Charles E. Steers, parents of Mrs. Champion.

Mrs. Mike Lorenzen and family have moved their household goods to North Branch where they will make their home with Mrs. Lorenzen's parents, Mr. and Mrs. Herman Krause, and with Mr. Lorenzen's parents.

Guests at the home of Mr. and Mrs. Audley Kinnaird Sunday were Mr. and Mrs. James Proctor and sons, Robert and Clifford, and daughter, Miss Thelma, and Miss Marion Williams, all of Flint, and Mr. and Mrs. R. S. Proctor and Miss Josie Proctor.

Mr. and Mrs. Willis Campbell, Mr. and Mrs. H. Doerr, Mr. and Mrs. A. Bigelow, Mr. and Mrs. D. A. Krug, Clark Knapp, Grant Patterson, Mrs. Harry LaBelle and Miss Ernestine Manigold attended the Masonic party at Gagetown Thursday evening.

Mrs. Albert Gallagher was hostess to the Mothers' club Thursday afternoon. Nearly all the members and their children were present and enjoyed a social afternoon and a six o'clock chicken dinner. The next meeting will be held with Mrs. Harold Jackson.

The Holtz family gathered for their annual dinner Sunday at Mr. and Mrs. Erwin Binder's home on the Holtz farm on Novesta center line. All were present but Mary Holtz-McDowell of Richmond, Va. It was also on the wedding anniversary of Mr. and Mrs. Earl Deneen.

Mr. and Mrs. G. W. Landon spent from Sunday until Tuesday evening with friends near Alpena. Mrs. R. A. Rich and daughter, Belva, of Deckerville remained with Mrs. Landon's mother, Mrs. Hugh McColl, during their absence. Mrs. Rich is a sister of Mrs. Landon.

Mr. and Mrs. Harry Hittle and two children of Lansing and Mr. and Mrs. Lorn McArthur and three children of Muskegon were guests of Mrs. Mary Holcomb Saturday and Sunday. Miss Sarah McArthur, who had spent some time with her brother, Lorn, at Muskegon, returned here to spend the winter with her sister, Mrs. Holcomb.

Smith Luther had a birthday Sunday and was greatly surprised to have a company of neighbors march in on him Saturday night to help him celebrate his anniversary. Games of all kinds were played and a pot luck lunch was served. Two of his little granddaughters from Detroit sang "Happy Birthday, Dear Grandpa" as they presented him with a suit of clothes, a gift from members of his family. Guests from a distance were Mr. and Mrs. Chas. Lawther and two little daughters of Detroit and Paul Marrone and Miss Evelyn Schmidt of Port Huron.

Alex and Ed Greenleaf are spending two weeks at Mikado.

Delmar Striffler and Kent Parrott are spending the week at Alanson.

Mr. and Mrs. Earl Vance of Pontiac were Saturday guests of Mrs. Roy Vance.

Eber Gale of Flint came last week to visit at the home of his sister, Mrs. Harry Young.

Mr. and Mrs. Owen Zapfe and son, Donald, of Flint visited at the Gus Zapfe home Sunday.

Mr. and Mrs. E. A. Zemke and children of Caro visited at the R. M. Taylor home Sunday.

Mrs. Catherine Walters and Mrs. Bay Crane were Sunday guests of Mr. and Mrs. Mathew Parker.

Mrs. John May, Mrs. I. A. Fritz, and Mrs. E. W. Douglas were visitors in Saginaw Monday afternoon.

Mr. and Mrs. N. Mellick, daughter, Catherine, and Mrs. Clark Bixly spent Saturday and Sunday in Detroit and Royal Oak.

Mrs. C. J. Klein, daughter, Thelma, and Mrs. J. Klein, all of Akron, were entertained at the R. W. McConkey home Sunday.

The Misses Eleanor and Laura Bigelow, and Florence and Katherine Crane spent Sunday in Port Austin and Bad Axe.

Keith McConkey, Miss Mildred Knight spent Tuesday evening in Saginaw where they attended a party at the Hotel Bancroft.

Mrs. Robert Cleland spent a week with her daughter, Mrs. W. D. Lane, in Port Huron. Mrs. Lane accompanied her mother home.

Mr. and Mrs. Willis Campbell and daughter, Mary Jane, visited Mr. Campbell's brother, Howard Campbell, in Detroit over the week-end.

Mr. and Mrs. Alba Thompson of North Branch and Mrs. Frank Clendening of Fentress, Va., were week-end visitors at the home of Mrs. Israel Hall.

Glen Moore and family have moved from the Knight residence on Third street to the Mrs. E. L. Henry house on the corner of Ale and Houghton streets.

Mrs. Clara Cridland, Mrs. Esther Smith and son, Raymond, of Detroit spent the week-end at the home of Mrs. Cridland's sister, Mrs. Alex. Henry.

John and Ernest Goodall left Saturday to spend a few days hunting at Curran. Word was received Tuesday that Ernest had shot his deer early Monday morning.

Mr. and Mrs. A. Doerr entertained Saturday and Sunday Mr. and Mrs. Norman Fisher and Mr. and Mrs. Springsteen of Royal Oak and Mr. and Mrs. Jack Sholta of Farmington.

Mr. and Mrs. G. A. Striffler were entertained at the home of Mr. and Mrs. J. M. Knight at Kingston Sunday. Other guests were Mr. and Mrs. Charley Rude and son, Charles, of Bay City.

John Cole and Grant VanWinkle are deer hunting at Mikado. Mr. Cole will return the last of the week and his son, George, will spend next week there. Mr. VanWinkle expects to remain two weeks.

Mr. and Mrs. Ben Kirton and daughter, Elaine, and Maynard McConkey spent from Friday until Sunday afternoon as guests of Mr. and Mrs. Guy Rench at Hillsdale. Sunday night, they were guests of Mr. and Mrs. Jerry Cervenka at Owosso.

Directory.

SHELDON B. YOUNG, M. D.
Cass City, Michigan.
Telephone—No. 80.

I. D. McCOY, M. D.
Surgery and Roentgenology.
Office in Pleasant Home Hospital.
Phone, Office 96; Residence 47.

DENTISTRY
I. A. Fritz, Resident Dentist.
Office over Burke's Drug Store. We solicit your patronage when in need of work.

P. A. SCHENCK, D. D. S.
Dentist.
Graduate of the University of Michigan. Office in Sheridan Bldg., Cass City, Mich.

E. W. DOUGLAS
Funeral Director.
Lady assistant. Ambulance service. Phone 42-F4.

A. McPHAIL
FUNERAL DIRECTOR
Lady Assistant.
Phone No. 182. Cass City

E. W. KEATING
Real Estate and Fire and Automobile Insurance.
CASS CITY, MICHIGAN

R. N. McCULLOUGH
AUCTIONEER
AND REAL ESTATE DEALER
CASS CITY.
Farm sales a specialty. Dates may be arranged with Cass City Chronicle Office at I. Schonmuller's Store, Cass City.

TURNBULL BROS.
Jim Auctioneers Bill
Age, experience — Youth, ability
We sell anything anywhere. If you don't employ us, we both lose money. Write for dates and instructions to Deckerville, Mich. Phone 56-15.

WHITE HOUSE AIDE

Lieut. Com. Gale Aylett Poindexter received orders from the Navy department for additional duty as aide at the White House. He has been attached to the office of naval communications. The son of the former senator from Washington, Miles Poindexter, he was appointed to the Naval academy in 1913 and saw service in the World war.

EVERGREEN.

Clare Craig has gone north hunting.

Mrs. Thomas, who has been making her home with her son, Carl, passed away Monday evening. The remains were taken to Lapeer for burial. This is the third time that Mr. and Mrs. Thomas have been called to mourn the loss of loved ones. The friends in this community surely sympathize with them in their multiplied sorrows.

Mr. and Mrs. Will Towle of Plymouth and Mr. and Mrs. Frank Chambers and two daughters of Saginaw were called to the home of John Towle. Mr. Towle, who has been ill for several months, is failing. Mrs. Chambers remained to help care for her father.

Advertise it in the Chronicle.

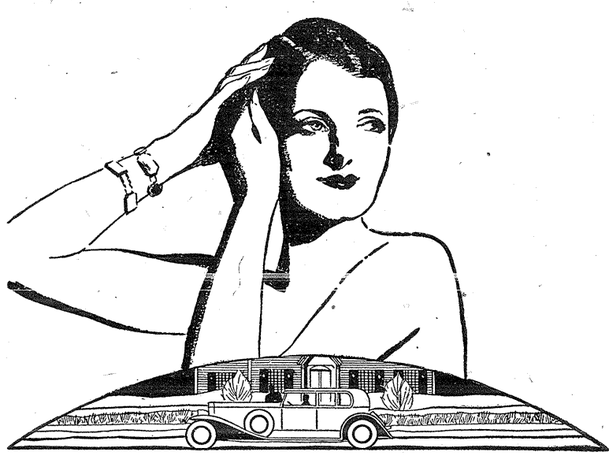

WHAT HELPS HAIR *and* HURTS MOTOR OIL?

The answer is petroleum jelly! This thick, jelly-like substance gives motor oil, when cold, a deceptive body which turns water-thin the moment your engine heats up. Don't be fooled—ask the nearest Sinclair dealer for the oil with the genuine full body—Sinclair Opaline. Petroleum jelly is removed from Opaline at as low as 60° F. below zero—a much lower temperature than is required for just removing wax. Ask the Sinclair dealer.

SINCLAIR OPALINE MOTOR OIL REG. U. S. PAT. OFF.

Sold and Recommended by

CASS CITY OIL AND GAS CO.

Stanley Asher, Manager

Of course WE CAN DO IT!

- We dug the Panama Canal, didn't we? And they said we couldn't do that.
- We put an army in France four months after we entered the World War, didn't we? And surprised the world.
- Now we've got a tough one to crack right here in our own back yard.

MEN are out of work. Our men. Our neighbors. Our citizens. Honest, hard-working folk.

They want jobs. They're eager to work. But there aren't jobs enough to go 'round. Somebody's got to tide them over.

Who's going to do it? The people who dug that ditch. The people who went to France, or bought Liberty Bonds, or went without sugar—Mr. and Mrs. John K. American.

That means you—and *you*—and YOU! —every one of us who is lucky enough to have a job.

We're going to share our luck with the folks out of work, aren't we? Remember—there's no National fund they can turn to for relief. It's up to us! And we've got to dig deeper than we did last winter.

But if we all dig deep enough, we can keep a roof over every head, food in every pantry, fuel on every fire, and warm clothing on every needy man, woman and child in America.

That will beat Old Man Depression and lead the way to better days. Can we do it? Of course we can do it. Give . . . and give generously.

WHERE TO GIVE: There is no National Agency through which you may contribute. The way for you to give is through your *local* welfare and relief organizations, through your Community Chest or through your emergency unemployment committee if you have one.

THE PRESIDENT'S ORGANIZATION ON UNEMPLOYMENT RELIEF

Walter S. Gifford *Director*

WALTER S. GIFFORD

COMMITTEE ON MOBILIZATION OF RELIEF RESOURCES

Owen D. Young *Chairman*

OWEN D. YOUNG

The President's Organization on Unemployment Relief is non-political and non-sectarian. Its purpose is to aid local welfare and relief agencies everywhere to provide for local needs. All facilities for the nation-wide program, including this advertisement, have been furnished to the Committee without cost.

CASS CITY CHRONICLE

Published Weekly.

The Tri-County Chronicle and Cass City Enterprise consolidated Apr. 20, 1906.

All Subscriptions Are Payable in Advance.

In Michigan—One year, $1.50; six months, $1.00.

Outside Michigan — In United States, one year, $2.00. In Canada, one year, $2.50.

Advertising rates made known on application.

Entered as second class matter Apr. 27, 1906, at the post office at Cass City, Michigan, under the Act of Congress of March 3, 1879.

H. F. Lenzner, Publisher.

Local Happenings

Said the turkey, "Gracious goodness!
What's the cause of all this glee?
When the eagle looks so happy
Times are getting tough for me."

John Vance went to Pontiac Sunday to spend a week with his sons.

M. H. Quick has gone to Detroit to spend two weeks with his son, Walter Quick.

Miss Blanch Vance spent two weeks with her sister, Mrs. Ernest Campbell, near Old Greenleaf.

Mr. and Mrs. Earl Vance of Pontiac spent the week-end with the former's parents, Mr. and Mrs. John Vance.

Mrs. C. O. Lenzner, Mr. and Mrs. H. F. Lenzner and daughter, Shirley, were dinner guests of Mr. and Mrs. George Mast at Sebewaing Sunday.

J. Ivan Niergarth attended a meeting of junior high school principals at the Tappan junior high school at Ann Arbor Saturday.

Mr. and Mrs. Hazen Patterson and two children and Miss Edna Robinson, all of Pontiac, were week-end guests of relatives here.

Mr. and Mrs. Hazen MacLachlan of Detroit spent the week-end with the latter's parents, Mr. and Mrs. I. W. Hall.

Mrs. D. Allen of Clifford and son, Earl, of Buffalo visited at the home of the former's brother, John Vance, one day last week.

Mr. and Mrs. Earl Cross and children, Donald, Ralph, Joan and Melvin, of Detroit spent Saturday with Mr. and Mrs. Joseph Benkelman.

Miss Evelyn E. Schmidt of Port Huron spent Saturday and Sunday with her parents, Mr. and Mrs. A. A. Schmidt. Paul Marrone of Port Huron was also a guest at the Schmidt home over the week-end.

Mr. and Mrs. G. A. Martin of Deford, Mrs. Wm. Curtis and Mrs. Zuleika Stafford attended a meeting of the prohibition organizations held at the Presbyterian church at Bad Axe Wednesday afternoon.

Mr. and Mrs. Andrew Cross had as guests Saturday and Sunday Mr. and Mrs. Otis Tewksbury and three children of Northville. On Sunday, Mr. and Mrs. John Tewksbury were also entertained at the Cross home.

The Misses Emma and Gladys Lenzner spent Wednesday in Bad Axe with Dr. and Mrs. G. F. Lenzner and were guests at a meeting of the Presbyterian circle held in the Lenzner home there.

Mr. and Mrs. David Tyo, Sr., had as guests Sunday and Monday Mr. and Mrs. David Tyo, Jr., of Detroit. Mrs. L. V. Mulholland and Mrs. Lucy Lovell of Sand Lake spent Sunday with Mrs. Mulholland's parents, Mr. and Mrs. David Tyo, Sr.

Mr. and Mrs. J. Edwin Crandall of Detroit were Sunday guests of the latter's cousins, Dr. G. F. Lenzner in Bad Axe and Miss Gladys Lenzner of Cass City. Dr. and Mrs. Lenzner of Bad Axe and the Crandalls were dinner guests at the Frank Lenzner home here.

Albion College sororities were represented at the National Panhellenic presented at the National Panhellenic Council at St. Louis last Friday and Saturday by Miss Jones, of 1802 Ramsay Blvd., Flint. She is president of Zeta Tau Alpha sorority and a senior at Albion. Miss Jones is a daughter of Mr. and Mrs. E. W. Jones, former residents of Cass City.

The Baptist Brotherhood met Wednesday evening with Eugene Livingston at eight o'clock. The study of the "Life of Christ" is being followed. Following the study, light refreshments were served. The C. J. U., which is the ladies' organization, met the same evening with Mrs. Bearss. They are also studying "The Life of Christ."

Rev. and Mrs. Curtis and fourteen members of the Cass City B. Y. P. U. attended a B. Y. P. U. rally at Bad Axe Tuesday evening. A banquet was served at 6:30 followed by a program in the form of a radio broadcast. The toastmaster, Norris Ehle of Bad Axe, announced the program so that guests received it by radio. The subject of the program was "Climbing Higher." Rev. Karr of Bad Axe gave as his toast, "Climbing," Rev. Curtis of Cass City, "Our Guide," and Rev. O. B. Ansted of Harbor Beach, "The Top." Those who attended from Cass City report an enjoyable time.

Mr. and Mrs. C. L. Graham and family spent Sunday with relatives in Port Huron.

Mr. and Mrs. Albert Quick of Flint were dinner guests Sunday at the Stanley Warner home.

Joshna Fisher, B. A. Elliott and Clare Cragg left Saturday to spend five days hunting at Onaway.

Mrs. Celia Palmateer returned last week from a three months' visit with relatives in Castleton, Ontario.

Mrs. Henry Tate entertained her mother and brother, Mrs. Maude Leeson and son, Russell, and Mr. Moon, all of Brown City, Sunday.

Mr. and Mrs. L. Bailey, daughter, Lucile, Miss Dorothy Boyes and Janice McMahon visited Mrs. Bailey's sister, Mrs. C. W. Clark, in Caro Sunday.

Mr. and Mrs. Jacob Seyfarth of Silverwood spent last week with the latter's sister, Mrs. John Vance. Mrs. Seyfarth is in poor health with neuritis.

Mr. and Mrs. A. Compton and two daughters, Barbara and Lois, of Clawson were guests of Mr. and Mrs. William Martus from Wednesday until Sunday.

Stanley Warner, M. D. Hartt, Jack Ryland and George Seeger of Cass City and Floyd Morgan of Detroit left Thursday, Nov. 12, for Vanderbilt where they will spend a few weeks hunting.

Andrew Bigelow left Saturday to spend a few days with friends at Alpena and enjoy the hunting there before joining a party of Cass City hunters who are at Vanderbilt. He expects to be gone a week.

Mr. and Mrs. Wesley Webber and children, who are spending some time with relatives in Caseville, spent a few days last week at their home here. Friends of Mr. Webber will be glad to hear that he is some better.

The Goodwin Euchre club were entertained Thursday evening at the home of Mr. and Mrs. Orris Reid. Prizes in euchre were won by Walter Elsey, Mrs. Lloyd Reagh, Ernest Reagh and Mrs. I. K. Reid. Supper was served.

The topic of the program for the meeting of the Woman's Study Club next Tuesday afternoon will be "Cabin Day in Tuscola" and is being prepared by Mrs. A. D. Gillies, Mrs. L. Bardwell and Mrs. G. C. Hooper. The hostess is Mrs. John May.

Week-end guests at the Clarence Quick home were Mrs. Frank Bryant of Mansfield, Ohio, Mr. and Mrs. Chas Schlutow and four children of Pontiac, Mr. and Mrs. Basil Coltson and daughter, Noreen, of Kingston. Mrs. Coltson and little daughter remained for a week's visit.

"The Modern Trend in Biography" was the subject of a lecture broadcasted by Howard Mumford Jones, professor of English literature at the U. of M., on Monday afternoon for the class in English literature at Cass City high school which is taught by Virgil Logan. Questions of students were answered by Mr. Jones, an author and lecturer.

Mrs. A. J. Knapp attended the funeral of Mrs. C. L. Thompson, president of the Michigan State Federation of Women's Clubs, at Muskegon Wednesday afternoon. Mrs. Thompson was known to many Cass City people, having given talks at meetings of the Woman's Study club and the Parent-Teachers' Association. Mrs. C. I. R. Prout, Wakefield, first vice president, automatically becomes president of the state federation.

The boys' work committee of the Community Club were dinner guests of the board of the Saginaw-Tuscola area of the Y. M. C. A., at the Gordon Hotel Friday evening. At this meeting, plans were outlined for boys' work in this community and the raising of a budget for promoting the work was considered. Plans are that money so raised will be expended in aiding Hi-Y boys, Friendly Indian group, Boy Scouts, older boys' group and similar boys' work in the community.

One of the most enjoyable events of the season was that held Friday at the home of Mrs. Frank Dillman, 1 3|4 miles west of town, when she entertained the members of the Jollyall club. Unique invitations in rhyme were sent to each member of the club and each one came according to request. Many interesting people were present from Aunt Jamima to Samantha. Among the main attractions were a beautiful handbag and handkerchief, which answered many purposes, carried by Mrs. Fred Smith; the tight fitting coat and lace picture hat of Mrs. I. K. Reid; the diamonds, which were closely guarded by Aunt Jamima (Mrs. Alfred Goodall). But chief of all the attractions was the delightful Thanksgiving dinner prepared by the hostess but served by her son, George, dressed in white trousers, white shirt and large white apron. Each guest found her place at the table by means of "fenced-in turkey" place cards. The table, decorated in chrysanthemums and autumn leaves creaked beneath the load of good things. The afternoon passed all too quickly. A number of interesting readings were heard and each one was given a card held by a turkey. These cards contained recipes in rhyme and were read. Several guessing games were enjoyed and a number received prizes for their correct and quick work. Mrs. R. W. McConkey received a beautiful linen towel, her costume having been voted the funniest. If the old saying "laugh and grow fat" is really true it is wondered if the husbands recognized their wives upon their return home. Mrs. L. Bailey was an invited guest.

Mrs. Sarah Dorland entertained her mother, Mrs. Fike, of Decker several days last week.

Miss Flossie M. Law of Ann Arbor is spending the week with her parents, Mr. and Mrs. Ward Law.

Mrs. Selina Brown left last week to spend some time with her daughter, Mrs. H. M. Clark, in Battle Creek and with her son, Leslie Brow, in Cassopolis.

SET FARMERS' WEEK DATES AT COLLEGE

Selection of the dates February 1 to 5 for one of the largest meetings of farmers in the United States, and a general plan for the daily programs has been announced by the Farmers' Week Committee at Michigan State College.

The activities, this year will be continued throughout the five days and full programs will be held on Friday, which in previous years has been "get away day." Morning and early afternoon sessions will be devoted to department meetings, and general programs and features will occupy the other hours.

Nearly all of the agricultural clans in Michigan schedule their annual meetings to be held at East Lansing during the week. This year will be on exception, and crops, soils, fruits, livestock, economic, and social groups will gather to discuss their special problems.

Last year's experience with crowds which were too large to find places in Demonstration Hall has led to the scheduling of two similar entertainment programs to be held on succeeding nights. These features are planned for Wednesday and Thursday evenings.

TAXPAYERS' LEAGUE WANTS INCOME TAX

"Pay as you go" was the method advocated for governmental agencies at the meeting of the Tuscola County Taxpayers' Protective League held at the Unionville school auditorium Thursday evening, Nov. 12. The audience numbered slightly more than 100, it is estimated.

A graduated state income tax was advocated as a measure to reduce the general property tax and overlapping governmental departments were declared cumbersome and out of date.

It was suggested that the league enlarge its sphere of activity to take up a more extensive program and include state tax matters.

By a standing vote, a large majority of the audience expressed themselves as favoring an income tax.

Dr. Johnson of Mayville presided as chairman.

MARRIAGE LICENSES.

John Wesley McBurney, 26, Cass City; Elsie Lee Morse, 22, Gagetown.

Ervin R. Keinath, 18, Vassar; Verna M. Raymond, 17, Flint.

Reed Baker, 23, Caro; Blanche Wright, 19, Caro.

Bruce Earl Ruggles, 31, Kingston; Gladys Irene Graham, 26, Caro.

Herman Hadaway, 21, Fairgrove; Isabel Steinman, 20, Illinois.

Hurshel Adams, 23, Cass City; Carmon Curtis, 19, Caro.

WORLD WAR YARNS

BY « « LIEUT. FRANK E. HAGAN

Man of Many Medals

Down near Holden, Mo., lives a farmer who has the right to wear the highest decorations conferred by five of the allied nations. They are eight in number—the British Distinguished Service Cross, the French Medaille Militaire, the French Croix de Guerre with three palms, the Belgian Croix de Guerre, the Belgian War Cross, the Italian War Cross and the Medal de Bravere of Montenegro. In addition he wears the American Victory Medal with six bars or battle clasps, indicating that he was in six major engagement in France (more than any other Medal of Honor man, living or dead) and last and greatest the Congressional Medal of Honor.

Each palm on his French Croix de Guerre represents three citations for bravery in the face of the enemy, nine citations in all. The feat which won the Congressional Medal of Honor, one of the most remarkable in the whole history of the American arms, was performed near Cunel, France, on October 7, 1918, by John L. Barkley of Company K, Fourth infantry, when, according to the official citation:

"Private Barkley, who was stationed in an observation post half a kilometer from the German line, on his own initiative repaired a captured enemy machine gun and mounted it in a disabled French tank near his post. Shortly afterward when the enemy launched a counter attack against our forces, Private Barkley got into the tank, waited under the hostile barrage until the enemy line was abreast of him, and then opened fire, completely breaking up the counter attack and killing and wounding a large number of the enemy. Five minutes later an enemy 77mm. gun opened fire on the tank, point blank. One shell struck the drive wheel of the tank, but this soldier, nevertheless, remained in the tank and, after the barrage ceased, broke up a second enemy counter attack, thereby enabling our forces to gain and hold Hill 253."

(©, 1930, Western Newspaper Union.)

WHY

Chinese Build Houses With Upturned Corners

Upturned corners have always been an architectural peculiarity of Chinese houses. It has been suggested that the design is an imitation of the outline of the tents that originally the Chinese may have inhabited. Tradition has always inspired them, and the idea gains color from the double roofs that give a reminder of double fly tents.

Some of the earliest Chinese pictures, however, show that the buildings had then quite a different form. The palaces were large, open halls with flat roofs, adorned with gargoyles, the chief purpose of which was defense from evil spirits of the upper air. Moreover, some of the latest western authorities consider it unlikely that the Chinese ever lived in tents.

"The tradition, therefore, is supernatural rather than material," writes Mrs. Alfred Wingate, an authority on Chinese art and culture, in her book, "The Golden Phoenix." "Its survival shows a sense of humor. According to popular superstition, evil spirits can only fly in a straight line. Therefore, instead of the ugly gargoyle, curve the line of the roof, so that the demon descending and seeking to enter the portal may be tossed back into the upper air.

"The isolated screen-like wall, standing before the entrance of private or official buildings, had the same purpose. Human guests might dismount behind this screen in privacy, but evil spirits, unable to find the door, would be turned back."

Why "Seventh Son" Idea Is Not Wholly a Myth

Since time immemorial the seventh son of a seventh son (or child as some say) was supposed to be endowed with notable talents and supernatural powers. According to an ancient belief which persisted far into the Middle ages, the seventh son of a seventh son is endowed with the power not only of curing diseases by the laying on of hands but also of practicing magic and foreseeing future events. Seven was regarded as a sacred and magical number among many ancient peoples, including the Hebrews, Assyrians and Arabians. In both the Old and New Testaments seven frequently occurs as a number with a special significance. The ancient belief about the seventh son of a seventh son may have had a slight foundation in fact. Some students of eugenics are of the opinion that the younger children of unusually intelligent men are likely to inherit more of their father's mentality than the older children are. This is based on the theory that a man of intelligence generally continues to develop mentally until late in life and the older children have a tendency to inherit only what mental qualities he may have developed at the time they were conceived while the children born later have a tendency to inherit their father's matured mentality.—Pathfinder Magazine.

Why Canned Foods Spoil

There are two causes of food spoilage in canning: First, there are present in all fresh fruits and vegetables substances called enzymes. These enzymes bring about the normal ripening of fruits and vegetables and, unless checked, the final decay of the product. Since heating is an essential step in canning and these enzymes are easily destroyed by heat, it is only necessary to avoid the changes they may bring about in the food between the time it is gathered and the time it is cooked. The second and more important cause of food spoilage is the action of minute plants which are present in the air, soil, water, and, in fact, on everything. There are three groups of these plants—bacteria, yeasts and molds. Commercial canning is scientifically done and these dangers eliminated.

Why Stars Rotate

Man has often wondered just what causes the rotation of stars. Here's the answer, according to Dr. Ross Gunn, astrophysicist of the Naval Research laboratory at Washington: "The rotation of all heavenly bodies is intimately related to the dissolution of matter. In a nonchanging and nonradiating universe the sun and stars would not exist." In other words, the continual loss of matter and weight makes the stars rotate. Doctor Gunn estimates that our own beloved sun loses more than 4,000,000 tons of substance every second and that other stars suffer corresponding loses. Which, of course, supports the contention of many scientists that the old universe is running down.

Why Egyptians Embalmed

The Egyptians believed that after the soul departed from the body it was judged in the Hall of Double Truth before Osiris, the judge of the dead. After it had undergone all its transformations it would return and again enter the body in the tomb. If by any chance the heart was destroyed, it would not be possible for the dead to enjoy life in the world to come.

Why Called "German Silver"

German silver is so called because the first use of it, to any great extent, was made in Germany. It does not contain a particle of silver. It is an alloy of copper, nickel and zinc.

Why "Royal Fish"

The whale and sturgeon are known as "royal fish" because they belong to the king of England when washed ashore or caught near the coast.

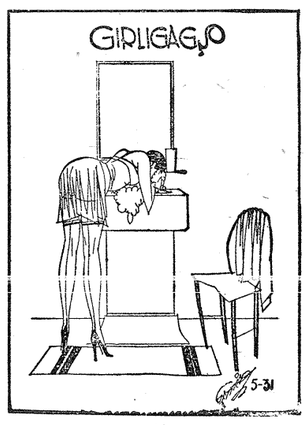

"You can lead a red nose to water," says knowing Nora, "but you can't make it pink."

(Copyright.)—WNU Service.

CASS CITY MARKETS.

Nov. 19, 1931.

Buying price—

Wheat No. 2, mixed	.54
Oats, bu.	.23
Rye, bu.	.45
Peas, bu.	1.40
Beans, cwt.	2.05
Light red kidney beans, cwt.	3.50
Dark red kidney beans, cwt.	5.00
Barley, cwt.	.90
Buckwheat, cwt.	.80
June Clover, bu.	5.75
Butterfat, lb.	.27
Butter, lb.	.25
Eggs, doz.	.30
Hogs, live weight	4½
Cattle,	3 5
Calves	7 6
Hens	10 14
Broilers	11 15
Geese	10
White ducks, 5 lbs. and up, lb.	10 12

Auction Sale of Furniture.

Auction sale of furniture, both used and new, every Saturday night at eight o'clock at W. H. Gunsell's Store, Caro.—Advertisement 2t.

Big Farm Sale.

Remember the big farm sale of cattle, horses and implements Nov. 24, 1:00 p. m. sharp, 10 miles north, 1¼ east of Cass City. O'Stinskie & Cummings.—Advertisement.

Advertise it in the Chronicle.

Notice of Hearing Claims Before Court.—State of Michigan, the Probate Court for the County of Tuscola.

In the matter of the

Estate of Eva Maharg, Deceased.

Notice is hereby given that 4 months from the 18th day of November A. D. 1931, have been allowed for creditors to present their claims against said deceased to said court for examination and adjustment, and that all creditors of said deceased are required to present their claims to said court, at the probate office, in the Village of Caro in said county, on or before the 18th day of March A. D. 1932, and that said claims will be heard by said court on Friday the 18th day of March A. D. 1932, at ten o'clock in the forenoon.

Dated November 18th A. D. 1931.

GUY G. HILL, Judge of Probate.

11|20|3

Pastime Theatre

Cass City

Harry Hobolth, Mgr.

A DELUXE THEATRE

NEW SOUND SYSTEM

Friday & Saturday, Nov. 20-21

HOOT GIBSON in

"CLEARING THE RANGE"

A "peaceable" cowboy by day—the terror of crime—ridden range at night.

Added—2 reel Comedy and Cartoon.

Sunday & Monday, Nov. 22-23.

MARIE DRESSLER and POLLY MORAN in

"Politics"

Imagine Marie Dressler in the role of candidate for Mayor! She cleans up the town, terrorizes the racketeers and provides more fun than you've had in months.

Added—2 reel Comedy, Pathe News and Cartoon.

Tuesday & Wednesday, Nov. 24-25.

"Transatlantic"

with

EDMUND LOWE and LOIS MORAN

A romantic cruise spiced with Drama and Thrills.

"RED" GRANGE in

"The Galloping Ghost"

Added—2 reel Comedy and Cartoon.

Thursday, Nov. 26.

"The Big Drive"

The most astounding motion picture ever shown. Picturing eight different nations.

Added—Comedy and Cartoon.

Correct Impression.

Husband—From the glimpse I had of her this morning I rather like our new cook. There seems to be plenty of go about her.

Wife—Yes, she's gone.—Chicago News.

Had Him There.

"I'll have you understand that I'm the captain of this ship," said the man who had married a widow.

"How can that be, dear," she answered sweetly, "when you are my second mate?"

Cultivating The Ins.

Hostess—I suppose you are familiar with the ins and outs of political life, Mr. Votes?

Guest—Only the ins, dear madam. The outs haven't enough political influence to make familiarity worth while.

Diplomacy.

Hub—Really, Helen, $40 for a hat is going it pretty strong.

Wife—Well, my dear, I simply had to look nice when I'm out with you; you're so distinguished looking.

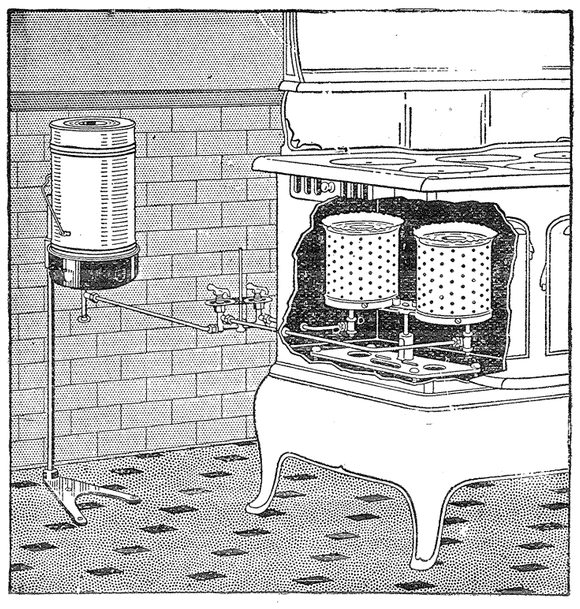

Florence Oil Burner for Kitchen Ranges

HEAT WITH SPEED

The new Florence is economical, too. It burns furnace oil, one of the cheapest household fuels, and uses it most sparingly. The control is entirely in your hands.

Just a simple turn of a lever gives you full, medium or low heat, as you wish. You can run both burners together or separately. And, of course, you burn a Florence only when actually cooking or heating.

No change in equipment is required. The new Florence is a complete unit and is quickly and easily installed in the fire-box of your present kitchen range. There is no complicated mechanism. It operates on the dependable "constant level" principle and uses a special valve that assures a clear uniform flow of oil to the burner.

The new Florence burns ordinary furnace oil and can be relied on confidently to deliver clean silent heat.

Wanner & Matthews

Plumbing, Heating, and Sheet Metal Works

Phone 79 F 11 Cass City, Mich.

Grist Screenings

ELKLAND ROLLER MILLS TOLD BY ROY

You Must be Satisfied. -:- Published Every Friday.

Vol. 7. Nov. 20, 1931. Number 20.

Published in the interest of the People of Cass City and vicinity by the

Elkland Roller Mills

Edited by Roy

We know several families who are going to have turkey for Thanksgiving. But good old Plymouth Rock won't be bad to take.

"I wish I had ordered my coal earlier!" We hear that comment every fall. Order now, save money. We'll deliver when you wish.

We have fresh ground Buckwheat flour.

"It gives you a fine aristocratic feeling to lie in bed and ring for a valet."

"Oh, have you a valet?"

"No, but I have a bell."

One thing Job never had to contend with was a disappearing draw string on his pajama trousers.

The honeymoon is over when she looks sloppy around the house and he doesn't give a darn.

It's the public that makes the traffic cop whistle for his money.

Egg and poultry prices are swinging upward. Take the poultry out of your county and every line of business would suffer. A good farm flock always pays, and with less work than other "departments."

We've often wondered just where some mothers found out all the things they tell their daughters not to do.

Now is the time to lay in a supply of Wayne 32% dairy feed for winter. It's just the thing to supply what the grain lacks. Come in and get some. Cows must be treated with consideration, you know.

For sale, sow and pigs.

Sonny: "Must I sleep in the dark, Mother?"

Mother: "Yes, dear."

Sonny: "Then let me say my prayers over again—more carefully."

We have a few R. I. red pullets for sale.

Office boy: "I've added up those figures ten times, sir."

Employer: "Good."

O. B.: "And here are the ten answers, sir."

We're proud to have Cavalier coal for you Cass City people. We know you want the best, and that's what Cavalier is.

You are skating on thin ice when you think you can save money by buying cheap flour. It pays to buy Cream of Wheat.

A man of our acquaintance stayed at home the other night, which was so unusual his wife thought he was sick.

Personally, we never baked a loaf of bread in our life. But we've talked to a lot of ladies who have, and they seem to be universally in favor of Cream of Wheat flour.

Truth is stranger than fiction—it ought to be, it's scarcer.

Elkland Roller Mills

Phone 15 Cass City

STANDPIPE---CARO

Thanksgiving Party

Thursday, Nov. 26, 1931.

MACK'S MELODY BOYS

Admission, $1.00 couple. Extra lady, 25c. Dancing, 9 till 1:00

SUPERVISORS ASK FOR NEW COURT HOUSE BIDS

Concluded from first page.

sulting architects, be and the same are hereby accepted and approved, subject however to such alterations as may subsequently be recommended by the said building committee to this board, and be by this board approved; and be it further

"Resolved, that the Tuscola county board of sinking fund commissioners shall under the provisions of Sections 1246 to 1255 Compiled Laws of Michigan 1929 cause to be paid Wm. H. Kuni, architect, the sum of $1,000.00 which is due to him by the acceptance of said plans for the proposed new court house by the said Tuscola county board of supervisors; and be it further resolved that the building committee immediately proceed to advertise and receive bids for the construction of the new court house and the demolishing of the present court house, such bids to be presented to this board of supervisors not later than Jan. 4, 1932, for acceptance; and be it further

"Resolved, that the court house building committee is hereby further instructed, empowered, and authorized to superintend the arrangements for the temporary offices of the present occupants of the court house and said committee is given full power and authority to do whatever in its judgment may be deemed expedient and necessary for the purposes herein specified."

A resolution was presented from the Theron W. Atwood, Sr., Post of Caro which expressed the confidence of the members of that American Legion organization in the Tuscola supervisors' activities.

Among the bills presented to the Tuscola supervisors was one of approximately $452.00 for expense involved in the so-called Cook poison case which was ordered paid by the board of supervisors. Sanilac county has promised to assume $194.00 of this amount as its share of the cost.

WINS MANY AWARDS ON PRIZE SHEEP

Harry Crandell, Sr., of Cass City scored heavily in live stock awards in the American Royal Stock Show in Kansas City, Mo., Monday. His prize winnings included:

Cotswold fat wethers class: wether, one to two years, first. Under one year, first three places; three wethers, under one year, first; champion pen of wethers; champion wether.

Oxford fat wethers class: Three wethers, under one year, first.

Lincoln fat wethers class: One, two years old, first; under one year old, first three places; three wethers under one year, first; champion pen of wethers; champion wether.

GREENLEAF.

A number of relatives and friends surprised Neil McCallum at his home last Tuesday evening, the occasion being his birthday. After an evening of games, lunch was served, including a birthday cake. Those present were Mr. and Mrs. Malon Fordyce of Cass City, Mrs. Martin Johnson of Detroit and Mrs. Sarah McLachlan and son, Donald, of Mt. Clemens.

Mrs. Fred Dew entertained a number of ladies last Thursday afternoon. Five hundred was played and prizes were given to Mrs. Geo. Roblin and Mrs. Sarah Brown.

June Powell, daughter of Mr. and Mrs. Wm. Powell, is in Ann Arbor again taking treatment in the hospital.

Archie McEachern, Andrew Patrick, Andrew Seeger, Angus Campbell and Melvin Brooks left this week on a deer hunting expedition.

The pupils of Sheridan school, No. 1, Miss Leora McIntosh, teacher, visited Sherdian, No. 4, of which Miss Gertrude Krug is teacher, Friday afternoon. Contest and games were enjoyed.

The Nutrition class met last Tuesday in the basement of the church.

FOOD LIST SHOWS WAY TO ECONOMICAL MEALS

Concluded from first page.

1 lb. American cheese;

Fruit—5 lbs. grapes, 1 lb. prunes, one No. 2 can pineapple, 12 lbs. apples, 6 bananas, 2 lemons, one No. 1 can pineapple, 1 lb. dried apricots, 1 lb. raisins, 3 lbs. pears, ½ package dates;

Meats and fish—1 lb. codfish, 2 lbs. round steak, 2 3|4 lbs. bacon, ½ lb. salt pork, 3 lbs. breast of lamb, 8 pork chops, 1 lb. can salmon, 3 lbs. pot roast, one soupbone, 1½ lb. hamburger;

Vegetables—3 heads lettuce, 2 stalks celery, 6 lbs. carrots, 1 cucumber, three No. 2 cans peas, 3½ No. 2 cans tomatoes, 2 eggplants, 5½ lbs. onions, 1 lb. lima beans, 1 green pepper, 2 cabbages, 1 small jar pickles, 1 can tomato soup, 3 lbs. sweet potatoes, 1 lb. fresh tomatoes, 2½ lbs. parsnips, 1 1|3 lb. navy beans, one No. 2½ can beets, ½ pt. celery relish (home-made), 20 lb. potatoes;

Miscellaneous—1 cake yeast, 1|3 lb. loaf sugar, 7½ lb. granulated sugar, 5½ lb. white flour, ¼ lb. cream of wheat, 3 oz. tapioca, 1|8 lb. black tea, 2½ lb. brown sugar, 2|3 lb. Crisco, 1|3 large can molasses, 1 pt. Mazola, 2 oz. vinegar, ½ lb. rice, ½ lb. macaroni, ½ lb. peanut butter, 5 white bread, 1 lb. graham flour, 2|3 lb. coffee, 1|3 lb. chocolate, 1|3 package cornflakes, 1 doz. Mary Ann cookies, 1 doz. cocoanut bars, 4 whole wheat bread, 2 oz. baking powder, 1|3 lb. cocoa, 1 lb. cornmeal, 1¼ lb. crackers.

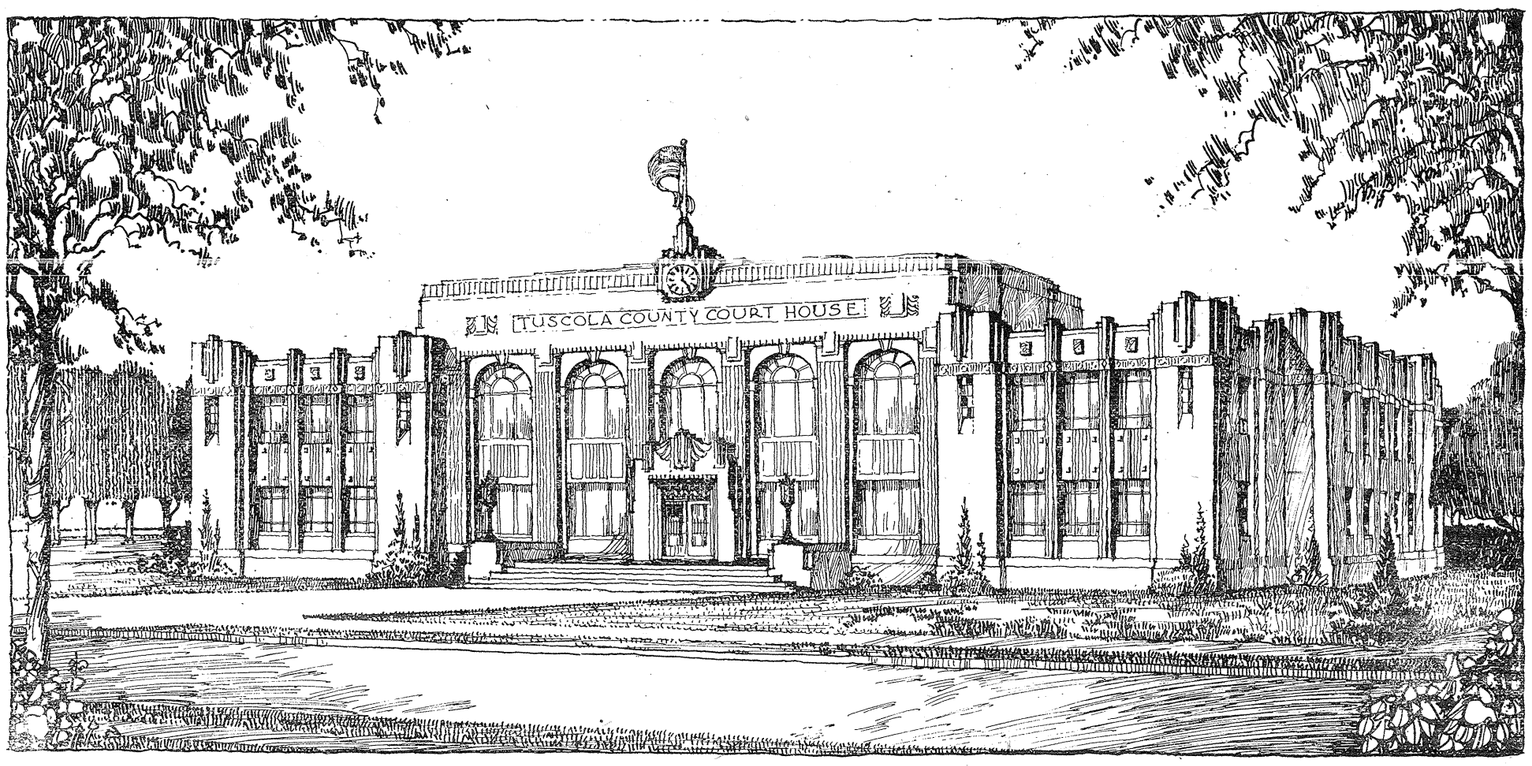

Picture of Proposed Court House in Tuscola County on Which Bids for Construction Will Be Received Jan. 4.

CARO AND CASS CITY IN FOOTBALL AGAIN

Concluded from first page.

Left tackles—Alfred West, Ed Schwegler. Left guards—Chas. Simkins, Alex Ross. Centers — Fred Brown, Geo. Bohnsack. Right guards —M. McConkey, R. Fleenor. Right tackles—McLeod, J. Blades. Right ends—Caswell Hunter, E. Flint. Quarterbacks—K. Kelly, G. McCullough. Right halfbacks—F. Haven, L. Hutchinson. Left halfbacks—G. Patterson, Bob Kelley. Fullbacks—Curtis Hunt, Ronald Reagh.

L. D. Randall and M. Crawford, superintendents of the two schools, have been asked to chose the referee and umpire. Manager Reid has named these boys to assist in the Thanksgiving Day game:

Linesmen—Robt. McConkey, L. I. Wood. Water-boy, Stanley Striffler. Cheer leader, Alfred Fort.

Mr. Reid says that any member of his first team who fails to appear in the first quarter will be fined $10, said sum to be placed in the welfare fund.

WILL ADD $500,000 TO STATE REVENUES

Approximately $500,000 will be added to the state's revenues in 1932 through closer supervision of the sale of truck license plates, Secretary of State Frank D. Fitzgerald estimates.

In past years, truck owners have been allowed to use any sort of weight slip in certifying to the weight of trucks when securing license plates. Starting with the 1932 plates, truck owners will be required to use official Department of State weight receipts. Without a department receipt, license plates will not be issued.

In every city where the department has a branch office, one or more scales are to be designated as official and the owners will be supplied with department weight receipts. Before applying for licenses, it will be necessary for owners or drivers to weigh the truck in actual operating condition.

The owner and scale weighmaster then sign the receipt which will be accepted by the department in issuing plates. Last spring, several instances were discovered where truck owners wilfully attempted to defraud the state. Almost $60,000 in additional weight taxes were collected by department investigators from these sources. In addition, it is believed that many others pay less than the legal fee because of ignorance of the actual weight of their truck.

Truck and trailer license plates will be on sale at all branch offices of the department Dec. 1.

FIRST CAR TO TRAVEL ON STATE REWARD ROAD

Concluded from first page.

of bidding and hadn't examined the blue prints or specifications, but a few minutes before the bidding was begun, he was overpersuaded by the officer to participate and shortly after he was announced as the successful bidder at $3,050.00 for the 2½ mile stretch.

Mr. Schwaderer has always questioned that term of "successful bidder" in this particular instance. He still has visions of getting up at two and three o'clock in the morning to start hauling a wagon load from the gravel pit to the farthest point on the job, a distance of 3½ miles, just in order to hurry the work along. The hauling was all done by horse teams in those days and it was a slow process, but finally the job was completed two weeks ahead of the time specified in the contract.

Mr. Schwaderer's reward was a wealth of experience which satisfied him so well that he never ventured again in road building.

SURPRISED ON HER 84th BIRTHDAY

Concluded from first page.

Mr. and Mrs. Wesley McBurney announced that they had been married Saturday night.

Mrs. Jane McBurney is a pioneer of Tuscola county, her residence dating back a few years before the fire of 1881. Mr. McBurney died about 28 years ago.

She is the mother of eight living children. They are: Alex. McBurney of California, William of Lapeer, Hugh and Mrs. Richard Bayley of Cass City, Mrs. Robert Goodall and Armond McBurney of Saskatchewan, Mrs. Frances Gravett of Houston, Texas; Miss Hollis McBurney of Youngstown, Ohio. She also has fourteen grandchildren and seven great grandchildren.

Mrs. McBurney's health is good. The last two years she has spent the winter with her daughter, Miss Hollis, but she is planning to stay in her own home on West Main Street this winter.

THUMB NOTES.

The Detroit Edison Co. will erect another service line south and west of Yale, enough takers having been signed up to insure the building of the line at once.

Lapeer County is employing about 300 men on road work throughout the county, and has 75 for work who have not yet been placed. Married men are employed first. The men work eight hours a day, for 35 cents per hour, on a two-day per week schedule. Work has been authorized on M-53 and will consist of the drainage of 12 miles of road from Goodland Corners north to Marlette.

Mrs. Clara Perone, 7801 Whittaker Ave., Detroit, suffered a fractured wrist, shoulder, and pelvis when the automobile in which she was riding turned over two miles south of Avoca early Monday. Arthur Reid, also of Detroit, who was driving, failed to see a curve until he was upon it and ditched the car to avoid going over a 75-foot embankment. Reid and Mrs. Perone's daughter, Aileen, were cut and bruised. Mrs. Perone was taken to a hospital at Port Huron.

INCREASE IN NUMBER OF TOURISTS IN STATE

An increase of more than eight percent over 1930, 9,634,701 people visited Michigan's state parks during the season just closed, it is announced by the Parks Division of the Department of Conservation. The 1930 figure was 8,891,880.

The number of campers also increased, showing a total of 177,195 as compared with 155,002 in 1930, an increase this season of 13 percent.

Forty-seven states were represented among the campers at the state parks, and in addition, campers were registered from Alaska and England.

Michigan people made up the biggest percentage of campers, the figures showing 152,790 Michigan residents as campers, an increase of 16 percent over 1930.

Ohio continued to send the largest number of out of state campers, with Ohio, Illinois, Indiana and Wisconsin, following in the order given. The figures released by the Parks office show 8,578 campers from Ohio, 6,085 from Illinois, 4,374 from Indiana and 1,032 from Wisconsin.

The Bay City State Park continued to lead all other parks in attendance, reporting 1,625,655 for the season. This same park led in the number of campers, reporting 20,669. The Grand Haven Park was second in popularity, reporting a total of 1,355.075 attendance for the season. Bloomer State Park number 2 near Rochester was third with 826,542 visitors reported and Island Lake was fourth with 728,-050.

A Bladder Physic

Is a medicine that works on the bladder as castor oil on the bowels. Drives out impurities and excess acids that cause irritation which results in getting up nights, frequent desire, burning, leg pains and backache. Get a 25c test box of BU-KETS, (5 gr. Tables) the pleasant bladder physic from any druggist. After four days if not relieved go back and get your money. You will feel better after this cleansing and you get your regular sleep. L. I. Wood & Co., Druggists.—Advertisement B-42.

Chronicle Liners

RATES—Liner of 25 words or less, 25 cents each insertion. Over 25 words, one cent a word for each insertion.

LOST—A sum of money Saturday night on Main st., Cass City. Finder please return to Chronicle office and receive reward. O. O. Grubble. 11|20|1

RADIO SERVICE—We can service your radio, any make. Call 146-F23 or Corpron's Hardware. Kenneth Churchill. 11|13|4p

FOR SALE—1,000 heads of choice cabbage; 50 bu. carrots. One mile west, 1 mile north of Gagetown. Come quick, going fast. James Watson & Son. 11|20|1p

CABBAGE for sale. One mile south, 6 east, ¼ south of Argyle, or 4 miles west, 1¾ north of Deckerville. Fred Gestrich, R2, Deckerville. 10|30|4p

FOR SALE—100 shocks of corn, heavy work harness, Studebaker wagon, hay and stock rack, Empire drill, Syracuse walking plow, spring tooth harrows, spike tooth drags, Primrose cream separator. Samuel Robinson. 11|20|1

TWO FRESH COWS for sale. Inquire of I. W. Hall, Cass City. 11|20|1

FOR SALE—80 acres 1 mile north 4 miles west, one-half mile north of Deford on Sam Bell farm, 7 room house, basement, granary, large barn 34x90 and other outbuildings. Gravelly soil. All under cultivation. Price $1,800, half cash or will take some good cattle in as cash. A bargain for quick sale. Make me an offer. 11|13|4p

WE BUY cream, eggs and poultry at our store on East Main St. M. C. McLellan. Phone 6. 2-27-tf

FOR SALE—Purebred Oxford ram lambs at $12 each. Also some ewes and ewe lambs. Bert M. Perry, Colling, Mich. Eight miles west of Cass City. Phone, Caro. 10|2|tf

ELLIOTT MOTOR LINES Schedule—Bus leaves Cass City for Pontiac daily at 8:00 a. m. and 4:30 p. m., fast time. Bus leaves Cass City for Bad Axe at 12:00 m. and 5:00 p. m. On Sunday, (one bus each way), leaves Cass City for Pontiac 4:05 p. m. and leaves Cass City for Bad Axe at 10:45 p. m.*

TO RENT—Warm furnished room over Cass City Department Store. Mrs. Fred Kelsey. 11|13|2

100 SHOCKS OF CORN for sale. John McTavish, 5½ miles east and 2 south of Cass City. Phone 154-F3. 11|20|1

NOW IS THE TIME to have that car tuned up for winter. Special price on batteries at Creguer's Garage. 1½ blocks south of Chronicle office. 11|13

NEW WINDMILL TOWER bird house for sale, 16 ft. high, built for Martin birds. J. H. Kercher, Cass City. 11|20|1

FOR SALE or WORK on SHARES—My farm of 75 acres, 4 miles south and 3 miles east of Cass City. Write to Mrs. M. Dewey, 27126 Oakdale Ave. Royal Oak, Mich. 11|6|3

APPLES—Mixed varieties, 50c bu. Potatoes, 2 bus. for 75c. Popcorn, hulless, shelled, 6 lbs. for 50c. Pumpkins, 5c and 10c each. Dry poplar wood, split, $1.75 cord; delivered, $2.25. Phone 138-F23. Roy Anthes. 11|20|1p

A GOOD HOUSE to rent in Deford, with garden and garage, $10.00 a month in advance. Write T. L. Stewart, 706 W. Butters, Midland, Mich. 11|13|2p

LITTLE PIGS FOR SALE—6 weeks old, Chester White. Wm. Crandell, Route No. 1, Phone 101-F32. 11|20|1

LET US do your battery work, charging and rebuilding. Rental batteries. Modern equipment. Rebuilt batteries, guaranteed three months, $4.50 exchange. Asher's Garage. 5-1-tf

RADIO ACCESSORIES—All kinds of radio accessories at the May & Douglas furniture store, Cass City. 1-17-tf

HAVE YOUR CLOTHES properly cleaned here. Suits cleaned and pressed, $1.00. Overcoats cleaned and pressed, $1.00. Lady's coats cleaned and pressed, $1.00. Everything else proportinally low. Robinson's Laundry and Dry Cleaning. Phone 23-F2. 10-9-tf

DANCE—Modern and old-time dancing at Doerr's Hall, Cass City, Saturday, Nov. 21. Dancing at eight o'clock. String music by Myron Glendenning and his Old Time Crackerjacks. Admission, gents, 50c; ladies, 25c. 11|20|1

I WILL BUY poultry every day at Gillies' Creamery at Cass City (Phone 184) and at Ellington on Wednesdays (Caro phone 90813). Joe Molnar. 2|6|

Presenting a New Collection of Smart Apparel for Thanksgiving

With the Winter Holiday Season close at hand, we have in readiness a complete showing of New Dressy Frocks for Winter Social Affairs. These dresses are shown in all the new bright colors as well as plenty of black and brown. Styles for Afternoon or Sunday Night Frocks. Misses' sizes, 14 to 20. Also a remarkable showing of Women's New Dresses, sizes 38 to 50. Half sizes, 14½ to 26½. Two price groups **$5.95** and **$10.00.**

Compare the extra value of these two popular prices with those shown elsewhere and you will quickly recognize why BERMAN'S are steadily growing in popularity.

NEW COAT VALUES FOR THIS WEEK AT $16.75.

Over 100 New Coats at this price have just been received making selections the most complete at any time this season. New styles in Black, Brown and Green. Sizes 14 to 46.

NEW DRESS COATS IN MISSES'

Sizes 14 to 20 priced at **$10.00.** All popular colors and black. Other new coats priced at **$25.00** and **$35.00.**

MILLINERY DEPARTMENT!

Now Closing Out all Fall and Winter Hats at GREAT REDUCTIONS.

CLOTHING DEPARTMENT!

You will surely want a new Suit or Overcoat for the Holidays. See our New Values priced from **$15.00** to **$22.50.**

OUR STANDARD QUALITY MERCHANDISE KEEPS US BUSIER THAN EVER.

BERMAN'S DEPT. STORE

KINGSTON, MICH.

Store open evenings: Tuesday, Thursday and Saturday.

QUALITY SERVICE PRICE

WE DELIVER.

Independent Grocery

M. D. HARTT Telephone 149

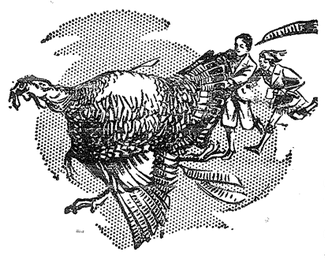

Thanksgiving Specials

Buy early, get your choice from our stock of Fresh, Wholesome Groceries at these rock bottom prices.

PUMPKIN, extra good per can	9c
PINEAPPLE, Sliced (large can)	19c
QUAKER COFFEE, with the real flavor 1 can	35c
QUAKER COFFEE, The Coffee with the real flavor, 3 cans	$1.00
CORN FLAKES or POST TOASTIES 1 large pkg.	11c
CORN FLAKES or POST TOASTIES 2 large pkgs.	21c
CANDY HEAVY COATED CHOCOLATES 2 lbs.	25c
ENGLISH WALNUTS per lb.	21c
PEANUTS FRESH ROASTED 2 lbs.	15c
MINCE MEAT extra good, per pkg.	10c
CATSUP 8 oz. bottle	9c
PEANUT BUTTER 2 lb. glass jar	27c
SOAP QUICK NAPTHA 10 bars	29c

—SATURDAY ONLY—

SUGAR 10 lbs. for	50c

Fruit Specials

BANANAS 4 lbs. for	19c
RUTABAGAS (Canadian) per lb.	2c
CARROTS (Fresh) per bunch	9c
LETTUCE large No. 1 heads	9c
ORANGES, Sweets (228's) per doz.	23c

See our line of Hubbard Squash, Celery, Cabbage, Jersey Sweet Potatoes and a full line of Fruits.

The Chronicle's Liner Ads Are Read for Profit—Use Them for Results!

GAGETOWN

Mrs. Frank O'Niel of Pontiac is spending a week at her parental home here.

Misses Myrtle and Nina and Mrs. George Munro were callers in Bay City Saturday.

Miss Genevieve Wills is spending a few days in Lansing.

Mrs. Robert Wills and daughters, Ruth and Roberta, were callers in Bay City Saturday.

Mrs. Marcella Toohey entertained Mr. and Mrs. Tim Sheridan of Caro Sunday.

Miss Pauline Hunter of Detroit visited Mr. and Mrs. Donald Wilson of Elkton.

Mr. and Mrs. Charles Williamson gave a barn dance Tuesday evening. Everyone greatly enjoyed the evening.

Gagetown high school football team played with Caro here, Gagetown being victorious.

Mr. and Mrs. Olin Thompson of Owendale were Sunday dinner guests of Mr. and Mrs. Bert Clara.

Miss Genevieve Wills was a dinner guest of Mr. and Mrs. Donald Wilson of Elkton.

The Masons gave their annual Masonic dance Thursday evening.

Mrs. Lenhard and Mrs. John Weiler were callers in Caro Saturday.

Bernard Quinn of Detroit visited at the home of his parents, Mr. and Mrs. Joseph Quinn, of Gagetown.

Misses Iva and Meadie Karr spent Saturday with Miss Florence Law of Ann Arbor.

St. Agatha's church will hold their annual bazaar Sunday and Monday night, November 22 and 23.

Henry Dunn and son, Patrick, spent a few days of the past week in Canada.

Mr. and Mrs. Henry LaBelle of Royal Oak spent the week-end with Mr. and Mrs. Adolph Thiel.

Mr. and Mrs. Adolph Thiel spent Sunday in Filion with Mrs. Thiel's father, Mr. Ducharm, who is very ill.

The Woman's Study Club met at Mrs. Alphonso Rocheleau's. After a short business meeting, the program was opened by singing, "Tramp, Tramp, Tramp." Roll call: "Relate an experience as told to you by one who actually took part in the World War." "Remote and Immediate Cause of the World War," by Mrs. Arthur Clara. "A Monument to the Soldiers," by Mrs. R. J. Wills. "In Flander's Field," in response by Mrs. C. P. Hunter. The program was concluded by singing "Over There."

Miss Nina Munro of Owosso spent the week-end at her parental home here.

Mr. and Mrs. Dick Burdon, Mrs. A. J. Burdon and Miss Mary Burdon were callers in Caro Saturday evening.

Mrs. Basil Ziehms was a caller in Bay City Saturday.

The Junior Class gave a box social Thursday evening in the high school. Preceding the auction of the boxes, they gave a very enjoyable program.

Mrs. C. P. Hunter spent a few days in Detroit.

A party was given in honor of the Gagetown orchestra and music pupils. The evening was spent by playing games and cards, followed by refreshments.

Wesley Downing and his baseball boys held a dance in the opera house Friday evening.

SHABBONA.

We are all enjoying these beautiful Indian Summer days.

Clifford Furness, George Phetteplace and Edw. and Charles Smith are among those who have gone north deer hunting.

Mr. and Mrs. Ernest Hyatt and daughter, Marjorie, spent Sunday afternoon with the latter's brother, Elmer Chapman, and family in Novesta.

Mrs. T. F. Wells and Mr. and Mrs. Vincent Wells visited relatives at Applegate Saturday.

James Burns has moved to Mrs. Stitt's farm and Clare Burns has moved onto his father's farm.

Mrs. Susan Brooks of Applegate came Saturday to visit relatives.

The M. B. C. prayer meeting was held at Mrs. T. F. Wells' Tuesday evening.

Mr. and Mrs. Eugene McKee and children of Hay Creek visited their parents, Mr. and Mrs. John Chapman, Sunday afternoon.

Elwood Bigham is working for James Cooley.

Mr. and Mrs. Wilford Waun are rejoicing over the arrival of a little son.

Mrs. Frances Walker and son, Ernest, of Detroit visited the former's sister, Mrs. S. Hamilton, Tuesday.

Revival services began in the M. E. church Thursday evening with Miss Anna McGhie of Akron, Ohio, as evangelist.

Mr. and Mrs. Asa Durkee of Wickware were dinner guests of Mr. and Mrs. Harvey McGregory Friday.

Mr. and Mrs. George Smith and son, Glenn, Mr. and Mrs. Harvey McGregory, Mr. and Mrs. Vern McGregory and daughter, Marion, attended the funeral of their aunt, Mrs. P. S. McGregory, in Cass City Friday afternoon.

Mrs. Hazel Kitchin and son, Donald, and Miss Virginia Wyble visited at the Bruce Adams home near Decker Sunday.

ARGYLE.

Mr. and Mrs. Kenneth Starr are the proud parents of a little daughter born Nov. 15.

Mrs. Thad Patterson was in Bad Axe Monday for x-ray treatment of her teeth.

The Willing Workers held an all-day special meeting at the home of Mrs. Cal. Morgan, Thursday. Quilting was the work of the day and a pot luck dinner was served.

Dick McLean of Detroit spent the week-end at his home here.

Several from Argyle attended the funeral of Earl Herdell at Bad Axe Friday. The funeral was largely attended and the floral offerings beautiful.

Mr. and Mrs. Chas. Oleson of Sandusky and Mrs. Carrie McNaughton of Argyle were visitors at the Jennie MacIntyre home Sunday.

Mr. and Mrs. J. H. McIntyre and Miss Myrtle Darling were Cass City visitors Monday.

ELLINGTON AND NOVESTA.

Mr. and Mrs. Wm. Little had as Sunday callers Mr. and Mrs. Harry Hittle and daughter, Jean, of Lansing, Lorn McArthur and son, Billy, of Muskegon, Robert Bonner of Hudson, and Dorothy Holcomb of Cass City.

Mrs. Luke Tuckey and children spent Tuesday evening with Mrs. Clark Bixby and daughter, Veda, in Cass City.

Ray Yax was a supper guest at the Maynard Delong home Thursday evening.

Mrs. D. E. Turner spent a few days of this week with her daughter, Mrs. Mack Little.

Miss Isabel Hollenbeck, a returned missionary from Africa, gave an interesting talk to the pupils of the Brown school Friday afternoon.

Mrs. Joseph Parrott spent from Friday until Sunday at the Harry Tallmadge home in Sandusky.

Miss Madeline Burse spent the week-end at her parental home in Bay City.

Mr. and Mrs. J. H. Goodall were Sunday afternoon callers at the Fred Parker home.

Thomas, Vera and John Little and Ernest Robertson and son, Raymond, have gone deer hunting.

Mr. and Mrs. Ed. Knoblet and Mr. and Mrs. Rinerd Knoblet and family attended the funeral services for Mrs. R. Knoblet's father, Fred Klemmer, at Elkton, Thursday afternoon.

Mr. and Mrs. Ross Russell and family called at the Maynard Delong home Sunday afternoon.

Mack Little, James Tracy, and Melvin O'dell attended the meeting at Caro Wednesday for the school officers of the county.

Mrs. Wm. Jackson and two daughters and Glen Jackson called at the Wm. Little home Sunday evening.

ELKLAND AND ELMWOOD TOWN LINE

Wm. Jackson and Wm. O'Dell have gone north to hunt deer.

Mr. and Mrs. A. Anthes spent Monday near Lapeer.

Mr. and Mrs. Anson Karr and family, Mr. and Mrs. Elmer Butler and family and Miss Anna Beach of Mt. Morris spent Sunday at the Richard Karr home.

Parties from Detroit have bought the J. Crooks farm.

Mr. and Mrs. Wm. Simmons and son, Elmer, and Mr. and Mrs. A. Anthes spent Sunday in Bay City.

The brotherhood of the Cass City Baptist church met at the E. A. Livingston home Wednesday evening. The C. J. U. met with Mrs. Elmer Bearss.

Mr. and Mrs. H. L. Evans spent Sunday with Elmer Wilfong near Pigeon.

Mr. and Mrs. Wallace Laurie spent Sunday with Mrs. C. Gill at Gagetown.

Mrs. Eva Butler and son, Dorus, ate Sunday dinner at the Orville H. Karr home.

Mr. and Mrs. A. Carolan and family of Bay City spent Sunday at the Geo. Purdy home.

Stephen Galaux, Harold Graham and Mr. and Mrs. Moore of Detroit spent Sunday at the Chas. Seekings home.

Mrs. Augusta Yokom has moved to the Selah Butler home.

Paris Prepares to Curb the Seine

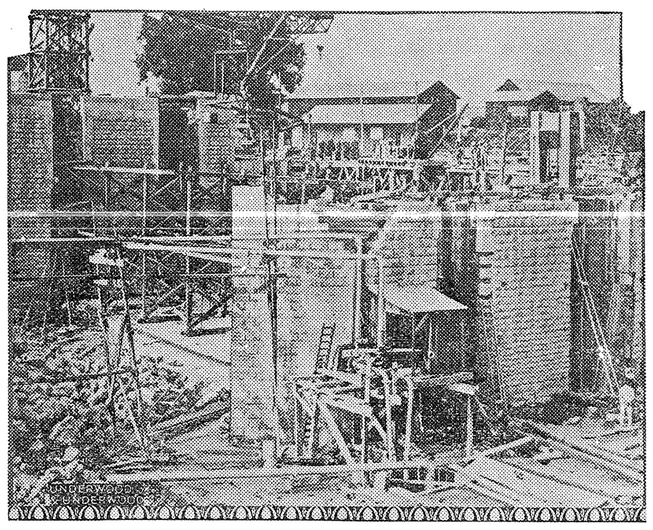

Each winter in the past Paris and its environs have suffered severely from floods due to the high waters of the Seine. This autumn the authorities have been busy building locks and otherwise getting ready to control the inundations.

Turning Back the Pages

Items from the files of Cass City Newspapers of 1896 and 1906.

Twenty-five Years Ago.

November 23, 1906.

A meeting was held at the council rooms Monday evening for the purpose of discussing the advisability of establishing a cooperative telephone exchange at Cass City and was well attended. H. L. McDermott presided as chairman and Edward Pinney was chosen secretary. The proposition, when put to a vote, was unanimously carried and a committee consisting of J. C. Corkins, W. N. Straube and B. F. Benkelman was appointed to make the necessary arrangements for the incorporation of the new company.

Miss Myrtle Dillman is learning the art of dressmaking at Mrs. A. McGillvray's.

John McKennon, who has been employed in A. H. Muck's blacksmith shop, has returned to his home in Owendale. He is succeeded in the shop by Bruce Brown, whose residence is in Ontario.

O. A. Withev, who had spent the past season in the Canadian Northwest, returned home Saturday.

The Sioux City Seed and Nursery Co. has found it necessary to employ some extra help this fall and next week 12 young ladies from Alpena will arrive in Cass City to assist in picking beans.

The literary society at Argyle has elected the following officers: Pres., W. B. Smafield; vice pres., W. J. Sherman; secretary, Mae McManus; treasurer, Mae Mark.

Thirty-five Years Ago.

November 26, 1896.

Robt. McIntyre is now clerking for J. S. McArthur.

A new reflector lamp has been purchased for the east side of the M. E. church.

Our Canadian cousins are giving thanks today as well as we. This is the first time the two governments have chosen the same day.

John Anker returned to LaLone, Minn., on Tuesday to resume his duties with an extensive lumbering concern.

"Cole" Monroe, who has been the obliging clerk in 2 Macks' store for the past year or so, left Wednesday morning for Great Falls, Mont., where he will remain for some time.

Mrs. Egbert, the colored lady, will sing at the Presbyterian church on Thanksgiving night.

The next lecture of the Teachers' Association course will be given here on the evening of Jan. 6, by Rev. Morgan Wood.

Fourteen German immigrants arrived at Marlette Monday night on their way to Moore township.

The new Moore telephone line from Caro to Kingston and Wilmot is now well under way.

The Farmers' Club at Gagetown met at Jordan Bingham's Friday evening and elected the following officers: Pres., R. S. Brown; vice pres., W. S. Beebe; secretary, Frank Beebe; treasurer, Byron Bingham.

It is hard to keep people in line. But it was not so last Friday night. The night was full of beauty rare, and old and young were in line for S. Cooley's home at West Grant to attend the magic carpet rag social where a very enjoyable time was had. $4.50 were realized.

Tears Poison to Germs

Tears have a very practical purpose. An English biologist has discovered that tear fluid, even greatly diluted, is an exceedingly powerful destroyer of bacteria.—Popular Mechanics Magazine.

Hotels MADISON and LENOX DETROIT

No Glitter—Just Solid Comfort
In the heart of the city, yet away from the noise
$1.50 —AND— UPWARD
Garage Adjacent
Vernon W. McCoy, Gen. Mgr.
MADISON AVE. NEAR GRAND CIRCUS PARK

MILLIONS PREFER FOLEY'S 30¢ for COUGHS 60¢ - $1.20
GENUINE HONEY & TAR COMPOUND
For Sale by Burke's Drug Store.

Advertise it in the Chronicle.

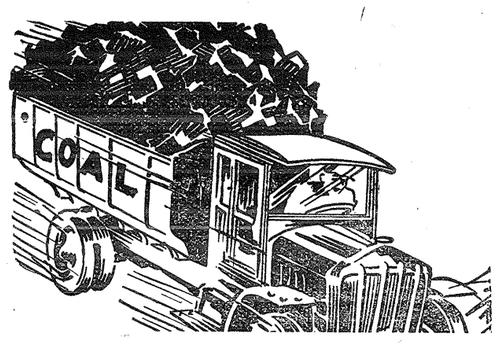

Coal Coal Coal

Daniel Boone Coal has won so many friends that we can be proud to say it is one coal that has given our customers complete satisfaction.
Telephone your order now and join the happy family of Daniel Boone users.
Delivery anywhere in town now fifty cents per ton.

Farm Produce Co.
Phone 54

20 Years

On a "good roof" policy, one administration for twenty years has maintained the quality of Winthrop Tapered Asphalt Shingles. No other asphalt shingle has the tapered shape—due to a thick butt that doubles the wearing thickness. No other shingle is made more carefully nor of higher grade materials. Come in and examine these exclusive shingles and look over their superb colors. There are twenty—solid and blended.

Winthrop Tapered Asphalt Shingles
Michigan Bean Co.
Cass City Deford Greenleaf
"Where you can trade with confidence"

Presenting a New Collection of Smart Apparel for Thanksgiving

With the Winter Holiday Season close at hand, we have in readiness a complete showing of New Dressy Frocks for Winter Social Affairs. These dresses are shown in all the new bright colors as well as plenty of black and brown. Styles for Afternoon or Sunday Night Frocks. Misses' sizes, 14 to 20. Also a remarkable showing of Women's New Dresses, sizes 28 to 38. Half sizes, 14½ to 26½. Two price groups $5.95 and $10.00.

Compare the extra value of these two popular prices with those shown elsewhere and you will quickly recogonize why BERMAN'S are steadily growing in popularity.

NEW COAT VALUES FOR THIS WEEK AT $16.75.

Over 100 New Coats at this price have just been received making selections the most complete at any time this season. New styles in Black, Brown and Green. Sizes 14 to 46.

NEW DRESS COATS IN MISSES'

Sizes 14 to 20 priced at $10.00. All popular colors and black. Other new coats priced at $25.00 and $35.00.

MILLINERY DEPARTMENT!

Now Closing Out all Fall and Winter Hats at GREAT REDUCTIONS.

CLOTHING DEPARTMENT!

You will surely want a new Suit or Overcoat for the Holidays. See onr New Values priced from $15.00 to $22.50.

OUR STANDARD QUALITY MERCHANDISE KEEPS US BUSIER THAN EVER,

BERMAN'S DEPT. STORE
KINGSTON, MICH.
Store open evenings: Tuesday, Thursday and Saturday.

FULL CREAM CHEESE

A&P ESTABLISHED 1859 "WHERE ECONOMY RULES"

Brick or Daisy

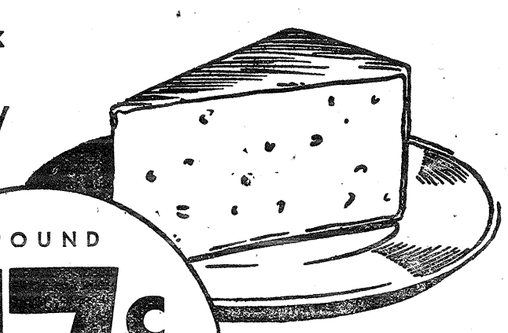

POUND 17c Special This Week!

Enjoy its distinctive Goodness — savory, wholesome and of unusually fine flavor. Cheese lends itself to a large variety of appetizing preparations.

Velvet Pastry Flour 5 lb bag 21c
Pumpkin For Delicious Pies 3 lge cans 19c
Calumet Baking Powder lb can 25c
Sauerkraut Fine Quality 3 lge cans 19c

BUY A BASKET OF FOOD

If you have in mind the aid of a needy family this season, your nearest A&P Manager will be glad to help you select a basket ranging in price from 95c to any amount specified. A & P Stores specialize in making up these GIFT BASKETS

GRANDMOTHER'S TEA	Black, Green, Mixed	½ lb tin	37c
SODA CRACKERS	Fresh Baked	2 lb pkg	19c
KARO BLUE LABEL SYRUP		1½ lb can	10c
NONE-SUCH MINCE MEAT		pkg	12c
GRANDMOTHER'S BREAD	1 lb loaf 5c	1½ lb loaf	7c
EVAPORATED MILK	Whitehouse	3 tall cans	17c
PANCAKE FLOUR	Pillsbury	1¼ lb pkg	12c
VERMONT MAID SYRUP		12 oz bottle	23c
CORN OR TOMATOES	No. 2 size cans	4 cans	25c
CRACKER JACK		3 for	10c
BEAN HOLE BEANS		2 cans	25c

Sugar 25 lb. bag $1.23
Sugar 100 lb. bag $4.90
P&G Soap Kirk's Flake or Crystal White 10 bars 29c
Lux Flakes 3 sm. pkgs 25c lge pkg 19c

THE GREAT ATLANTIC & PACIFIC TEA CO.

HEART OF THE NORTH

By

WILLIAM BYRON MOWERY

(WNU Service)

Copyright by William Byron Mowery

THE STORY

CHAPTER I—Six bandits come aboard the steamer, Midnight Sun, while she is tied to the bank of the Mackenzie. Father Claverly and the other passengers on the boat are amazed at the sight of banditry in this Great Waterways country, a thousand miles north of Edmonton. Jimmy Montgomery, who had spent years with the Canadian Mounted, draws his gun in the face of the covering rifles and fires upon the ruffians. He is shot through the heart by a half-breed. The bandits get away with gold dust and choice peltry.

CHAPTER II.—Corporal Bill Hardsock brings the news of the crime to Sergeant Alan Baker at the Mounted Police post at Fort Endurance. After a brief dispute over plans with his incompetent superior, Inspector Haskell, Alan starts out after the bandits in the big police launch with the corporal and four constables.

CHAPTER III.—Reaching the Midnight Sun, they stop long enough for Alan to board her and consult witnesses of the crime. Alan asks the skipper to put Jimmy Montgomery's orphaned four-year-old daughter off at Fort Endurance and leave her in the care of Alan's fiancee, Elizabeth Spaulding. At the MacMillan trading post on the Big Alooska, Joyce MacMillan is alone, awaiting the return of Dave, her father, from a fur-buying trip. She is thrilled when the police launch ties up there for the night, as she has not seen Alan Baker for months. Secretly she had hoped to marry him; then she was stunned by the news of his engagement to Elizabeth. She is happy now to perceive from his halting talk that the planned marriage is not definitely certain.

CHAPTER IV.—Larry Younge, one of Alan's men, discovers in MacMillan's fur shed a bale of pelts stolen from the Midnight Sun. The evidence incriminates Dave so strongly that Alan is compelled to tell Joyce. She hotly defends her father. Alan leads his expedition up the Big Alooska. Compelled by Haskell's foolish orders to divide the party, Alan fails to capture the bandits. The police expedition returns to Fort Endurance with Larry badly wounded.

CHAPTER V.—Haskell, who is Alan's active enemy and is trying to win Elizabeth, blames Alan for the failure and orders his demotion to the ranks. He flatly denies that he ordered Alan to split the police party. He refuses to let Alan lead a second expedition against the bandits. Seeing only one way now to go after the bandits and clear Joyce's father from the charge resulting from the obviously planted evidence, Alan buys out of the Mounted. Haskell gives Alan his release on condition that he signs a paper to the effect that Haskell did not give the order to split the expedition.

CHAPTER VI.—After making arrangements with Hardsock and old Dad Pence to look after Joyce's safety while she is alone at the MacMillan post (her father being jailed at Fort Endurance), Alan starts out of the country in a motor canoe. As the days pass and she does not hear from him, Joyce is heartsick for Alan. She questions Hardsock when the latter pays her one of his brief calls, and from what Hardsock tells her she believes final arrangements for the wedding have been made.

CHAPTER VII.—On his journey, Alan runs across "Buzzard" Featherof, famous aviator of the World war, and now "on his own," with a dilapidated machine. Affinity of spirit draws them together, and Alan enlists "Buzzard" in the enterprise. Lacking sufficient funds to procure equipment, they loot government stores, starting their pursuit of the bandits, themselves criminals in the eyes of the law.

CHAPTER VIII.—"Slob-Ice" Jensen, leader of the bandits, plans to capture Joyce MacMillan and escape to Manitoba. At Fort Endurance Haskell catches on that Bill Hardsock is caching gasoline and oil for Alan at En Traverse lake, and plans with Constable Whipple to capture Alan when his plane alights there.

CHAPTER IX

Wings Over the Wilderness

On that first day of flight, as dawn broke full and the sun chased away a layer of gossamer clouds beneath the White Speedair, Alan looked down with marveling eyes at a strange panorama. Evergreen forestry, silvery lakes and silvery network of rivers far below, swam past at a speed to amaze him. In thirty minutes he was covering a distance which would take a whole day's hard traveling by canoe or komatik.

Knowing that if he and Buzzard showed up at a police post or larger trading center, it would mean a quick and sorry end of their flight, Alan planned to avoid such places religiously. He had a conviction that he and Buzzard were "wanted." They had left too many tracks in Edmonton—clews that would speedily be followed up. The police there, a wise live outfit, had certainly connected them with the theft of all that government property and had radioed instructions for their arrest.

Eventually he and Buzzard were going to be caught. It was as inevitable as sunset. Soon or late they would have to return to civilization and face the music. To Alan the worst of it was that Buzzard was going to pay a heavy price for helping him on this thankless job. For himself he did not greatly care; he hardly thought of it. . . He was headed north again, on his last patrol, his greatest patrol.

As they worked on north, they made moderately good time, but only by incessant care and worry. Engine trouble caused them delay. Again and again they sat down on some unknown river or lake and sweated for hours over the old motor. Fuel was a constant problem. Avoiding Mounted detachments and Royal Signal corps stations like the plague, they dared stop only at wilderness-buried posts where radios were unlikely and no police handy. They could never be certain of getting fuel, and what they did get was usually half kerosene.

Alan was looking forward to his rendezvous with Bill as the end of all this worry about gas and oil. Besides the fuel there at Goose point, Bill had promised to cache some supplies up the Alooska near Joyce's home.

Alan was fervently looking ahead to meeting Bill at En Traverse lake, to getting those precious supplies, to seeing Joyce again there on the Big Alooska. All of his loyalty to the sister of his dead partner could not keep him from comparing Joyce's vital spirited personality with Elizabeth's leisure-bored ennui, and Joyce's two years of heroic sacrifice with Elizabeth's idle deliberate dependence.

On their last evening, worn out by a day of engine trouble and head winds and blinding rains, they alighted in a little spruce-buried lake on Silvertip river, a short hundred miles south of Fort Endurance. Anchoring the plane, they paddled ashore, cooked a warm meal, and rolled up in their blankets for a few hours of desperately needed rest.

"Tomorrow's the day of days," Buzzard remarked, thinking of the supplies and a base to maneuver from.

"It's the day of days," Alan agreed, but he was thinking of Joyce running down the path, bareheaded in the sun, to greet them. Tomorrow he would know if she was safe. Tomorrow, after the rendezvous with Bill, the White Speedair would be dropping down upon the Big Alooska.

Buzzard was asleep almost instantly, but Alan, tossing in a useless attempt to sleep, finally got up, built a tiny fire, and sat beside it, thinking, a dead pipe in his teeth.

As he sat there under the solemn spruces, he tried to look steadily at his looming marriage to Elizabeth, and

He Tried to Look Steadily at His Looming Marriage to Elizabeth.

decide his course. No longer blinded by idealization of her as a girl, he saw now, with pitiless insight, that all along she had not wanted him unless he had a good income and was out of the North. She might love him as well as she had ever loved anybody; but to her he was not greatly more than a means of getting what she wanted out of life.

The prospect of marrying her, when his respect was gone, made Alan wince. And his respect was gone with a vengeance. Those moments in the cabin, when she offered herself to him, had been a shock and revelation. She had acted not out of excusable passion, not out of love, but as a guarantee that he would take that Victoria job. He thought of the incident with something of revulsion.

Now he was groping to see the honest and righteous thing for him to do. He wondered whether it would be courage, or a weak yielding to desire, for him to break with Elizabeth and sweep aside the obligations binding him. There was right on both sides. Elizabeth was waiting for him; he had promised to marry her and take her out; he had burned his bridges and committed himself to that Victoria job. Yet it was wrong to enter a loveless marriage that would bring tragic unhappiness. It was wrong to marry Elizabeth when his whole-hearted respect and love went out to Joyce MacMillan.

In the lonely anguish of his thoughts he laid his decision more or less in the hands of time. He felt he must see Joyce again before he could take a decisive step. If he did capture those six criminals and so cleared her father, she would be grateful with all her heart. He meant to tell her about the tragic happening which had bound him to Elizabeth. If he could win back that old intimate comradeship with her and they could begin anew, then the righteous thing was to put Joyce's happiness above Elizabeth's.

A little after gray dawn Alan rebuilt the fire, cooked breakfast, and reluctantly awakened his partner.

Later, when they skirled out to the plane, Buzzard glanced at the tanks and remarked tersely:

"I hope your buddy, this Hardsock, has got some gas and oil out to that lake. It'll be our finish if he hasn't."

"Bill will have it there," Alan assured. "He may not be there himself, he's probably on duty; but we agreed exactly where to cache it. It'll be waiting for us."

They climbed in, taxied twice around the lake to warm the spluttering motor, took off and headed north toward Goose point at Lake En Traverse.

With the heavy rains stopped and the insect scourges abating, Alan knew the bandits were on the move again or shortly would be. When they did stir, he wanted to be there on the Big Alooska to look out for Joyce.

Ever since he came to believe that Dave MacMillan knew nothing of the crime, he had been puzzling about that pack of stolen furs. Something dark and sinister lay behind that pack. There was some connection between the trader and those criminals. But what?

Alan reasoned: "Those furs didn't get in that shed by accident. Those men might have had a grudge against Dave MacMillan and planted them there. They might have figured he'd show them to us and get in hot water. That guess is at least possible. If it's true, then their grudge might lead them to strike at Joyce."

If they intended anything against Joyce, they doubtlessly would attempt it just before they started eastward on their trek through the Great Barrens and Strong-Woods. Alan had dreamed of that, dreamed of her being captured and taken along, as the bandits had captured Margaret Fournier.

With Haskell refusing to extend her any protection whatsoever, Alan felt that he and he alone stood between her and a terrible danger. If anything happened to the plane, or to him and Buzzard. . .

Looking ahead through the propeller disk, he glimpsed the great blue lake of his rendezvous with Bill. A few minutes later on the northern shore he sighted Goose point reaching out into the sunlit waters of En Traverse.

Leaning forward, he pointed out the promontory to Buzzard and shouted into his partner's ear:

"That's the place. Glide down and light, close in as you can. I don't see Bill there, but he probably couldn't get away from duty to wait for us. Our supplies are cached in that red-willow thicket back next to the woods. We'll go ashore and get them."

Buzzard cut off ignition. The engine roar stopped. As the plane glided down at a mile-long tangent and swept over Goose Point, Alan leaned out into the slip-stream and looked under keel, searching the flag-and-willow headland for a possible sight of Bill Hardsock.

Hardly expecting to meet Bill, he was not surprised when his old partner failed to show up. But as the machine glided silently over the point, his eyes were caught by an object there on the muddy landwash. At a second glance he saw it was a large gasoline drum lying in full view at the very tip of the headland.

The sight of the drum startled him. He queried silently: "Why the devil did Bill put that thing out there so glaring? He didn't need to draw my attention; we arranged about the cache."

Beyond the point the plane touched the surface, plowed on through a shower of spray and came to a stop three hundred yards off the landwash.

In the scarlet-and-gold police launch, hidden behind a low-sweeping balsam at water edge, Inspector Haskell and Corporal Whipple watched the machine whirr low over the point. As it came down and down, Haskell clutched his rifle a little tighter and watched intently.

His heart leaped as the machine touched the wavelets, skimmed on a little distance, and came to a stop.

"They're going ashore," he breathed exultantly to Whipple, as though unable to believe his incredible luck. "We'll skim out and ram the plane. Get ready!"

Uneasy, Alan stood up in the cockpit and searched the headland with his glasses. Over and over he kept telling himself that it wasn't like Bill, his cautious old patrol partner, to roll that drum of gas out there.

While he was searching the point, he felt Buzzard excitedly grasp his arm.

"Alan! Look! . . . Lord's sake!—look over there!"

Alan whirled and looked where he pointed, at the southern shore of the lake eight miles away.

On a long timbered headland there a sudden sheet of flame had leaped up nearly sixty feet into the air and stood out above the tree tops, with a fiery puff and cloudlet of smoke visible for miles and miles across the open water. A few seconds later the flame died down a little, as though it had been of explosive origin, but a clump of paper birches up which the flame had raced still continued to burn like a gigantic torch.

Focusing on that distant headland, Alan saw nothing except the fire-wrapped birches. As he brought the glasses down, mystified, frowning, his uneasiness swept through him again, sharp and insistent. That suspicious drum of gasoline—Bill surely wouldn't have rolled it out there. That huge burst of fire across the lake—it had some meaning.

"Buzzard, something's wrong here! All wrong! I don't like the idea of going ashore here. If something's wrong, you don't know what we might be walking into."

"Well, what're you going to do? We've got seven gallons of gas in the wing tank and five in the emergency, and we can't get far on that!"

"Maybe so, but I'm not walking into any trap. Somebody's over there where we saw that big gob of fire. I'm suggesting we get into the air again and hop across and have a look-see. That's our best bet. This layout here is all off-color and I know it."

"All right. We'll hop across. But a couple more hops around over this landscape, and we'll be rocking on the wavelets."

From the height of a hundred feet Alan looked ahead through his glasses, scrutinizing that timbered point where the birches were still ablaze.

He started as the glasses picked up a tiny man-figure far away on that headland. Watching, he saw it rush out upon the extreme rock tip. With the plane whirling nearer, he caught the figure in sharper focus—and recognized Bill Hardsock!

Waving his arms, hat and part of a pine tree, Bill was frantically trying to draw their attention.

Alan leaned forward, cupped his hands and shouted to Buzzard:

"That's Bill! There on the headland. Light and taxi in. He's waving us down, so it must be safe. We'll soon see what the trouble is."

They angled down on the water and skimmed close in ashore. In a canoe Bill came paddling out to meet them.

"I knowed you'd make it, Alan!" he panted, looking with marveling eyes at Buzzard and the plane. "I knowed you'd show up sometime. The gas and oil—that is, most of it—it's right ashore here, ready for you. There's more cached up the Alooska, too. I was scared. . . When you lit down over there . . . Lord! I was afraid you were a goner!"

Hastily introducing a new partner to an old one, Alan demanded: "What d'you mean, Bill? What under heaven are you doing over here? What happened? Man, you're all shot!"

"Am half-dead," Bill admitted. His voice was thick, he could hardly stand up. With the long strain over, a fearful reaction had set in. He looked ready to fall down dead asleep.

"But what happened?" Alan repeated.

"Alan, that Johnny Jump-up caught onto our trick. He was out to bag this air machine and nail you two. And he came skittish close to doing it. Lemme tell it:

"I had those drums cached over there on Goose point like we arranged, and I was waiting there, never suspecting a thing. One evening . . . Must've been four or five days ago; I've d—n near lost track of time. . . . Anyway, I was sitting there in the willows slapping mosquitoes and listening to a couple whisky-jacks raise Cain with something back at the timber edge.

"I hadn't nothing much to do, so I sort of moseyed back that way to see what all the fuss was about. When I got up pretty close I all at once smelled tobacco smoke, cigarette smoke. Just a faint whiff, but no mistake about it.

"'What the h—l?' says I. 'Who's smoking Turkey tobacco around here?' It made me leery right away. I followed my nose up-wind and snuck up real careful. There in the first drogue of balsam was a Smoky, that Ogi-Tomax, sitting against a tree, lighting one cigarette on the butt of the last. They were that kind of cigarette that Haskell gets clear from Paris, Alan.

"When he finally got wise to somebody being near, he grabbed for his rifle. But I jumped for him too quick and hit him a couple times, and while he was coming out of it I lopped that gun of his around a tree. Then I collared him and asked him what the condamnsternation his intentions might be. At first he closed up like an oyster and wouldn't do nothing but grunt and look sour. I was suspicious of him laying low there watching me, so I up and lammed h—l out of him then and there till he did pry open his jaws.

"Haskell had hired him to shadow me and spy out what I was doing. He must have got hep somehow to me taking that gas. And he and that fishworm Whipple were coming there to Goose point in the launch to get me, gas, oil, then lay low and nail you two when you lit down. Two bits to a shirt button they're over there right now!"

As he thought how close he and Buzzard had come to going ashore and being captured, Alan shuddered.

Bill went on: "When the Smoky told me that . . . Say, did I make some tall tracks? I never got such a wiggle on in my life. With the Smoky helping, I made two trips across the lake and snaked the drums all away—all except one drum which I heard the launch coming and didn't have time to take—"

"It's still over there," Alan interrupted. "They rolled it out in plain sight like a decoy, but instead of that it made me suspicious. They overplayed. But what got you all shot this way, Bill?"

"I've been awake four or five days and nights, that's what! Not a wink! Didn't dare sleep. It made me sweat blood to think of you lighting down over there and getting nailed. I had to draw your attention somehow, when you were over the lake; and it had to be one whopper of a signal, that far away. I got a couple big piles of birch paper ready and had a drum of gas handy to soak it with; and I kept a dry-wood fire going so's I could stand back and throw a blazing chunk at the paper. But it made the signal, all right. It nearly singed me and I stood thirty feet back."

"I'll vow it made a signal," Buzzard commented. "It looked like the evacuation of Lens."

"I had to stay awake every minute," Bill continued, "for fear you'd come and fly right into the trap. And then I had to guard the Smoky. He's tied up back there; didn't dare turn him loose, or he'd told Haskell where I was. If I'd ever got started dozing, I'd have beaten this Rip Winkle fellow for long-distance sleeping. There was times when I got so near overpowered I had to wade out and set on a rock with the water up under my chin, where I didn't dare go to sleep or I'd been drowned."

Merely by looking at Bill, Alan knew that his former partner had left half his story untold. It was only afterwards that he heard all the details of Bill's heroic siege.

"How about Joyce?" he asked. "You've been to see her, Bill?"

"I ducked aside twice. Last time was a week ago. She's taken in a big raft of peltry. She's closing up the place to go out to Edmonton and be with her dad."

"A week ago," Alan thought. "Anything could have happened in a week." He asked, "Any news at Endurance?"

Just everyday things, Bill reported. Except for Larry. Larry would cry, Bill said, whenever he looked at his shattered leg. Larry, who kept himself as young as men half his age, who prided himself on his wolf-lean body—he was wasted away to a mere shadow of his former self.

Glancing out across En Traverse, Alan suggested: "We'd better be leaving here. Haskell and his stool pigeon over there probably saw us light. They may take a notion to whip across the lake after us. Where's the oil and gas, Bill?"

"Right yon by that rock jumble. The Smoky is just this side. I'll go along—"

"You stay here; you're about once in. Buzzard, you turn the plane and make ready for a quick getaway in case that launch shows up. I'll get the drums."

He hurried to the tangle of junipers and granite boulders where he found the precious gas and oil which Bill had sworn to bring to the rendezvous. Taking a load out to the plane, Alan hoisted it up to Buzzard, who began siphoning into the wing tank.

With an anxious inquiry in his bloodshot eyes, Bill asked:

"Say, Alan, why can't I go along on this trick? I'd give a leg to. I'm a. w. o. l. now. Haskell can't do much worse to me than he intends to do as it is."

After all that Bill had done for them, Alan hadn't the heart to refuse him. He asked Featherof:

"How about it—can we carry a third person?"

"Well, we maybe could. But I wouldn't like . . . It'd cut down our gas load, and this is only a two-place plane."

"Then I'll not go," Bill agreed sturdily. "Don't want to be a drag. I'll sleep off my dry-jag here and then mosey in to Endurance."

Alan went after two more drums. As he reached the plant with them, his ears caught a faint low drone barely audible far out upon En Traverse. Standing up on the cockpit edge, he turned his glasses north.

Six miles out, the powerful scarlet-and-gold launch was heading straight toward them.

"Knock off on that!" he jabbed at Buzzard. "We've got to get gone. They'll ram us, or shoot at us from protection of the launch. You've got enough in the tank to take us to the Alooska. We'll stow these drums aboard, and what we can't take we'll leave here on this headland. Can get it later."

Under Buzzard's directions they worked frantically. When they were ready, when Bill clambered down into the canoe and held out his hand in good-by, Alan was struck to the heart by the pleading unspoken prayer which Bill stoutly refused to word.

"Buzzard!" He jerked around to his flight partner. "Bill's got to go along! D—d if I can leave him out in the cold! I simply can't do it."

"Then try to wedge him in with you. We'll carry him, if we have to tie him on!"

Alan pulled him up. Bill managed to squeeze into the tiny one-place compartment, and by that act deserted the Mounted Police.

With the big boat only a mile out, Buzzard taxied the plane and headed it parallel to the shore line. It seemed to Alan that the White Speedair, heavily laden with gas and oil and a third man, would never rise from the water. It taxied nearly a half-mile before it began smacking the wavelets. The police boat swerved right and diagonaled in to cut across its course. White puffs of smoke were bursting from a rifle in the prow, from a rifle in the hands of George Haskell.

But when the plane finally did take hold of the air, it left the boat behind in a twinkling. Roaring out of range, it swung away into the northeast, toward its goal on the Big Alooska.

CHAPTER X

The Secret of Many Waters

Two miles down river Buzzard throttled the motor, eased the stick forward and glided expertly down and down into that difficult narrow lane of evergreens.

Alan started to get out the canvas canoe to tow the plane in to the landing; but Joyce, understanding, untied her father's sturdier craft, laid in an extra paddle, and came skirling out toward them.

As Alan clambered down upon a float and waited, he remembered his decision to tell Joyce what had happened within him since he saw her last, and to tell her of that inexorable circumstance which had led to his engagement to Elizabeth. Easy that decision then, but he wavered now. Did he dare tell her that? If it was useless, if she had put him out of her life, did he dare resurrect all the poignant memories and intimacies between them? Today he would find out how she regarded him; today she would surely give him some clear token.

Reaching out, he caught the prow of her canoe. Joyce rose and stepped up. . . In another instant he was clasping her hand.

"Joyce! Joyce! I was afraid for you—here alone, girl. I can't tell you how glad—when I saw you . And glad to be back here."

As their eyes met, as Alan felt her small hand warm in his, he was torn between fear. In that first moment of their meeting, when impressions stood out so sharp and clear, it seemed that all passion had gone out of Joyce's manner toward him. She greeted him warmly, she was friendly, even cordial, but in the same way as she would have met Bill Hardsock or Pedneault or Larry.

Introducing her to Buzzard, he stepped down into the canoe, lapped the painter rope around a strut; and together he and she guided the plane athwart current to the landing. After mooring it securely and getting part of their personal duffle, the four of them, with old Pence appointing himself guard over the machine, went up the path to the trading store.

Alan could fairly feel the dozen eager questions Joyce wanted to ask him: Who was this new-found friend whom he called Buzzard? Where had they got this plane? How did they intend to use it against those bandits? But practical little soul as always, she asked no questions then. The three men, tired and hungry and desperately in need of rest, were her first consideration. Going back to the kitchen, she heated them water to wash and shave, and set about getting a hot substantial meal.

Alan happened to notice that his picture, which for two years had stood on Joyce's dresser, was not there now. It halted him like a blow. Why had she taken it down? Was it some accident, entirely innocent? Or . . .

Back in the kitchen, while Buzzard was outside washing away the grime and oil of five days' flight, he remembered the ceinture flechee and found it and brought it to Joyce.

"I thought of you, out in Edmonton," he said awkwardly, breaking the string. "I believed you might like this, Joyce. It isn't much, but I was short of . . . I was pretty near broke."

As Joyce unfolded the sash-belt and saw its exquisite beauty, an admiration leaped into her eyes. "Oh, it's beautiful! It's the loveliest I've ever seen anywhere."

But then, as she looked from the gift to the giver, something seemed to check her. With an effort she forced herself to say quietly, "It was kind of you, Alan, to think of me."

Alan turned away in bitter disappointment. "It was kind of you . . ." How cold and distant those words sounded. She was talking to him across an abysm.

When Buzzard and he came back in, they sat down to their meal. As she passed them food and the three of them talked, Alan could not help noticing Buzzard's quick ardent admiration of Joyce. Buzzard kept glancing

Buzzard Kept Glancing at Her, Studying Her Intently.

at her, studying her intently, evidently astonished to find a pretty, well-educated girl like her living almost alone here in this far-northern wilderness.

Later, when Joyce had insisted on their getting a few hours of rest and had left them in her father's room, he remarked:

"There's one lucky devil in this world, Baker. The man that Miss MacMillan's going to marry."

Alan winced. He had never thought of Joyce marrying another man. The remark aroused a passionate unreasoning hurt in him.

Sitting at the edge of the bed, Buzzard smoked a cigarette and glanced nervously at his partner who had lain down and was trying to get a little rest to fit himself for the flight and battle just ahead. Something was wrong between Alan and this winsome, spirited Joyce MacMillan. There was, or had been, some passionate relationship between them. It had evidently gone on the rocks: Baker was engaged to some girl at Fort Endurance; and Miss MacMillan . . . Well, there was that incident which he himself had seen half an hour ago when he happened to glance through the window.

"It's a pity," he thought, "for them to bust up. A d—d shame, that's what. She's a regular girl. Looks, personality and spunk. . . . Lord, I'd hate to ever quarrel with her!"

He wondered whether to tell Alan about that incident he'd seen. Alan was evidently floundering around in the dark about Miss MacMillan. He was a bit awkward and blundered in such matters. Buzzard thought:

"First chance I get, believe I'll tell him what she did. He ought to know. She either loves him or hates him, to do a thing like that!"

When Alan woke up, late in the evening, Buzzard was still asleep and Bill Hardsock was dead to the world. Hoping to find Joyce, he went out into the trading hall.

Joyce was not there. For a few moments Alan stood looking about. As Bill had told him, she was closing out the post. He hated to think of Joyce's girlhood home being sold to some utter stranger. Thinking of Larry, soon to be invalided out of service and condemned to a life of intolerable idleness, he wondered whether he might not get this post for his crippled patrol partner. It was well located, and Larry's host of friends among the Indians would be sure to bring him their furs.

Still hunting Joyce, he went down to the landing where old Pence, whittling at his story-stick, was guarding the plane against any log floating down and damaging it.

"You riz up early, Alan b'y."

"Yes. Got a couple things to do. They must've been on my mind. Where's Joyce?"

"She went down th' river bank, down thar t' that fust brook comin' out'n th' timber, to snag some trout. We're shy on meat."

Alan stepped into Dave MacMillan's canoe, laid in an extra paddle, and started down stream. Gliding around the first bend, he saw Joyce two hundred yards ahead, standing on a jutting rock beside a brook mouth. When he came alongside and lifted the canoe prow out upon the shelving rock, she greeted him with a quiet friendly smile. They sat down together on the wolf-foot moss.

After his days in the plane, with the swish of hurtling struts and the thunder of a motor dinning his ears, it was incredibly quiet on the spruce-buried stream.

Very observant, he covertly stared at Joyce. She was looking past him at the far shore and woods. As he studied her features, it seemed to Alan that something profound had happened to her since he saw her last. She had changed; she was hardly the same girl. There was some new strange spiritual quality about her, as of a person who has gone down into a ravaging sickness and has had the strength to conquer and rise out of it, but at a terrible cost.

To be continued.

Stop That Cough Quick!

Almost instant relief from coughs is now guaranteed in the use of the physician's famous prescription called Thoxine. It works on an entirely different principle; having a double action, it relieves the throat irritation and goes direct to the internal cause not reached by cough syrups and patent medicines and the cough stops like magic, usually with the very first swallow.

Taken before retiring, Thoxine absolutely prevents night coughing and insures a good night's sleep. It gives the same speedy relief for sore throat too. Contains no chloroform or harmful drugs. Children like it. Remember—relief within 15 minutes from coughs or sore throat, or your money back. 35c, 60c, $1.00 bottles. Sold by Burke's Drug Store and all other good drug stores.—Advertisement 6.

So Will the Wolf

Then, too, if you make a better offer of something for nothing, the world will make a beaten path to your door. —Akron Beacon-Journal.

Advertise it in the Chronicle.

Order For Publication—Appointment of Administrator—State of Michigan, the Probate Court for the County of Tuscola.

At a session of said Court, held at the Probate Office in the Village of Caro in said County, on the 4th day of November A. D. 1931.

Present: Hon. Guy G. Hill, Judge of Probate.

In the matter of the

Estate of Fred H. Pratt, Deceased.

Simeon Pratt having filed in said court his petition praying that the administration of said estate be granted to Charles Kilgore or to some other suitable person,

It is ordered, that the 3rd day of December A. D. 1931, at ten o'clock in the forenoon, at said probate office, be and is hereby appointed for hearing said petition;

It is further ordered, that public notice thereof be given by publication of a copy of this order, once each week for three successive weeks previous to said day of hearing, in the Cass City Chronicle, a newspaper printed and circulated in said county.

GUY G. HILL, Judge of Probate.

A true copy Minta E. Hill, Register of Probate. 11|6|3

Order For Publication—Account—State of Michigan, the Probate Court for the County of Tuscola.

At a session of said court, held at the probate office, in the Village of Caro, in said county, on the 27th day of October A. D. 1931.

Present: **Hon. Guy G. Hill,** Judge of Probate.

In the Matter of the Estate of John F. Copeland, Deceased.

Bank of Kalamazoo, Trustee, having filed in said court its annual account as Trustee of said estate, and his petition praying for the allowance thereof,

It is Ordered, that Monday the 23rd day of November A. D. 1931, at ten o'clock in the forenoon, at said probate office, be and is hereby appointed for examining and allowing said account;

It is Further Ordered, that public notice thereof be given by publication of a copy of this order, for three successive weeks previous to said day of hearing, in the Cass City Chronicle, a newspaper printed and circulated in said county.

GUY G. HILL, Judge of Probate.

A true copy, Minta E. Hill, Register of Probate.

10|30|3

Deaths

Geo. A. Stevenson.

Geo. A. Stevenson, for many years a merchant in Cass City, passed away Sunday at his home in Detroit after a year's illness. He was 78 years of age and leaves his widow and two children, Clare and Miss Fern Stevenson. both of Detroit.

Mrs. G. A. Tindale, Mrs. C. L. Robinson and P. S. McGregory and two daughters, Mrs. I. D. McCoy and Mrs. F. McIntyre, attended the funeral service which was held at the Neeley Funeral Home in Detroit on Tuesday.

Archie McPhail.

Archie McPhail was born in Oxford, Ont., Jan. 5, 1857. He was the son of Angus and Jane McPhail and moved with his parents to Novesta township in 1882.

He was married to Lillian Hamilton Nov. 15, 1882, and five children were born to them of whom four are now living. They are: Mrs. Warner Kelley, Mrs. Lyle Fox and Mrs. Irene Johnson, all of Detroit, and Hamilton McPhail of Novesta. He is also survived by two sisters, Mrs. Chas. MacPhail of Bay City and Mrs. Wm. Freeman of Detroit. His wife, Lillian, proceded him in death just seven weeks.

A funeral service was held at his home in Detroit Monday, Nov. 16, and the body was taken to Novesta cemetery for burial.

Earl M. Herdell.

Earl M. Herdell, 43, of Bad Axe, well known to many Cass City people, passed away suddenly Wednesday afternoon of heart disease. Mr. Herdell was up town and had just stepped from his car to the sidewalk in front of a Bad Axe hotel when he became faint and died before medical aid could be summoned. He was born in Argyle and spent his boyhood days in that village. The last thirteen years he has lived in Bad Axe, where he was an insurance agent.

Funeral services were held Friday morning from the Sacred Heart church in Bad Axe and burial was in Colfax cemetery. Mr. Herdell is survived by his widow and four sons, Maurice, Stuart, Wayne and Vaughn, all at home, and four brothers, Emmett, Justin, Donald and Mark, all of Argyle.

Mr. and Mrs. J. A. Sandham and Mr. and Mrs. Angus McPhail from Cass City attended the funeral.

Mrs. Edward Hartwick.

Mrs. Edward Hartwick passed away Nov. 4, at the age of 82 years, at her home five miles east of Cass City in Greenleaf township. Funeral services were held at the home on Friday, Nov. 6, Rev. Allured officating. Burial was in Elkland cemetery.

Harriet Asher was born in Newburrow, Canada, in 1849. In 1868 she was united in marriage with Edward Hartwick. To them were born eleven children, two of whom preceded her in death.

Mr. and Mrs. Hartwick came to Michigan and located on their farm five miles east of Cass City where they have resided for 63 years.

She leaves to mourn her aged husband, 94 years old, and nine children, David of Wickware, William, Lon, Newman and Ernest, all of Detroit, Jennie of Flint, Ella and Nina of Clio and Earl, who resides at home. She also leaves 13 grandchildren, 3 great grandchildren, one brother, Frank Asher of Cass City, and two sisters, Mrs. Clara Zapfe of Cass City, Mrs. Emma Vausice of Berville, Mich.

Mrs. Hartwick was a good neighbor and a true friend to all, always ready to give a helping hand in time of need.

Mr. and Mrs. Hartwick endured the fire of 1871 losing much of their property; also the fire of 1881, losing everything again. Despite these reverses, they still had a good home on their 80 acres with everything comfortable when old age came.

Church Calendar

First Methodist Episcopal Church—Class meeting, 9:30 a. m.

Worship, 10:00 a. m. Subject "Does God Speak to Men These Days?" We read in the Bible that God spoke to men in the old days. Why did God speak? In what way did God make Himself heard? Did men know that it was God speaking to them? These are interesting questions that the pastor will speak on next Sunday morning. The choir will render special music.

At 11:15, the Sunday school will convene. Come to church and stay for Sunday school.

The evening service will be held in the Presbyterian Church at 7:30. Come and help us make it a great blessing to all.

On Thursday evening, Nov. 26, a Thanksgiving service will be held in the Methodist Church. This will be a union service for all the churches of Cass City. Rev. P. J. Allured will preach the sermon.

Bethel Church—Sunday school, 11:00. Worship, 12:00.

REV. T. S. BOTTRELL, Pastor.

Baptist Church—Preaching Sunday morning at 10:30. Theme, "The Habit of Thankfulness."

Sunday School at 11:45. Cecil Brown, Supt.

B. Y. P. U. at 6:30 with Maxine Corkins, director.

Preaching at 7:30. Theme, "The Lost Vision."

Thanksgiving sermon by Rev. Paul Allured Wednesday evening at the Methodist Church. Owing to Thanksgiving the prayer meeting and choir rehearsal will be taken up Thursday evening.

WM. R. CURTIS, Pastor.

Presbyterian Church—Paul Johnson Allured, minister. Sunday, November 22:

Morning worship 10:30. Come, first, to worship God in such a way as will revive his spirit in our daily living. Second, to consider the theme: "The Value of True Religion to Each Individual Life."

Church School at noon. Adult lesson: "Paul in Rome." Acts 28:16-24.

Christian Endeavor, 6:30.

Evening service, 7:30. "The Value of Each Individual to the Cause of Building God's Kingdom on Earth."

Free Methodist Church—Wilmot—Sunday school, 10:30 a. m. Preaching 11:30 a. m.

Evergreen—Sunday school, 10:00 a. m. Song and praise service, 7:30 p. m. Evangelistic service, 8:00 p. m.

Revival meetings which have been in progress for the past week will continue with services each evening except Saturday, at 8:00 p. m. All are cordially invited.

A. H. HAZZARD, Pastor.

Evangelical Church—Sunday School 10:00 a. m.

Sermon, 11:00. Theme, "Forget Not His Benefits."

Senior and Junior Leagues at 6:45 p. m.

W. M. S. thank offering service at 7:30 p. m., Mrs. C. J. Striffler presiding.

C. F. SMITH, Pastor.

St. Pancratius Church—Services at 10:30 every second and fourth Sunday of the month. The remaining Sundays at 8:00. Sunday school immediately after the services.

Rev. William X. Fitzpatrick, Pastor.

Decker M. E. Circuit—

Shabbona church—Sunday School at 10:30 a. m. Morning Service at 11:30 a. m. Evening Service at 7:30 p. m. Week nights except Saturday at 8:00 p. m.

Revival services are being continued during the next week. We are appreciative of the large attendance during the opening days of this campaign and expect a genuine revival to follow.

Decker church—Sunday School at 10:30 a. m. Morning service at 11:30 a. m.

Elmer church—Morning service at 10:00 a. m. Sunday School at 11:00 a. m. Prayer service on Wednesday at 8:00 p. m.

J. H. JAMES, Pastor.

Mennonite Church—G. D. Clink, pastor.

The revival meetings at the Riverside church are continuing with good interest and attendance. Visible results are already in evidence. The pastor will be assisted next week in these meetings by Miss Isabelle Hollenback, a returned missionary from Africa. She speaks with ability and power. Come and hear her. Meeting each night excepting Saturdays. No evening service in the Mizpah church while the Riverside revival is in progress.

Absolutely Innocent.

Traffic Officer—You are arrested for speeding.

Sweet Young Thing—Why, officer, you can't arrest me. This isn't my car and I haven't any operator's license.

WILMOT.

Rev. Harold Hazzard is holding a series of meetings at the Hay Creek F. M. church. They began Nov. 15.

Mr. and Mrs. W. S. Ferguson accompanied their son, Charles, to Caro Monday.

Mr. and Mrs. Wm. James of Caro called on Delbert Hartwick Sunday.

Mrs. Harold Hazzard is entertaining her youngest brother from Saginaw this week.

Miss Ina Atfield has recovered from her recent illness.

It's time for a

New Watch

and certainly this is the time to buy it. Be "on time" this year with an up-to-date and accurate watch.

A. H. HIGGINS

Jeweler and Optometrist.

Cass City

DANCE

STANDPIPE—CARO

MACK'S MELODY BOYS

Every Thursday Nite

Adm.—Gentlemen 50c

Ladies 25c

Friends of Mr. and Mrs. A. McRobbies will be sorry to hear of the serious illness of their little daughter.

Rev. H. A. Wilcox visited friends in this community on Monday of last week.

Lyle Penfold is doing chores for Will Wilcox while he is in the north woods hunting.

REAL ESTATE TRANSFERS.

Rov Palmerton and wife to John P. Martin, NE frl. ¼ of NE frl. ¼, Sec. 6, Twp. Koylton, $1900.00.

Abraham H. Jones and wife to William A. Higgs, pt. SW¼, Sec. 34, Twp. Almer, $1.00 etc.

George Bentley and wife to Frank P. Willits, SE¼ of SE¼, Sec. 24, Twp. Watertown, $1.00 etc.

Frank L. Turner and wife to Albert E. Turner, pt. SE¼, Sec. 35, Twp. Akron, $1.00 etc.

Frank Turner, Jr. and wife to Albert Turner, pt. SE¼, Sec. 35, Twp. Akron, $1.00 etc.

Albert E. Turner to Frank L. Turner and wife, pt. E½ of NE fr. ¼, Sec. 2, Twp. Fairgrove, $1.00 etc.

Stanley H. Schenck to John A. McGrath and wife, NW¼ of NW¼, Sec. 28, Twp. Elkland, $1.00 etc.

William Kinde and wife to Edward Kinde, pt. SE¼, Sec. 7, Twp. Indianfields, $1.00 etc.

George Bauer and wife to Herman Pobanz and wife, NW¼ of NE¼, Sec. 31, Twp. Columbia, $3500.00.

Arthur Kerr and wife to Clarence Hunt and wife, W½ of SW¼, Sec. 26, Twp. Arbela, $1.00 etc.

Clyde E. Patrick to James H. Patrick and wife, NE 33 ft. of NE½ of Lots 5 & 6, Blk. 23, Vil. of Caro, $1.00 etc.

ELKLAND.

Mr. and Mrs. Homer Muntz and family and Mr. and Mrs. Hugh Crawford of Brookfield visited friends in Ubly Sunday.

Mr. and Mrs. Earl Beyette and son of Caro and Mr. and Mrs. Howard Martin and family were Sunday guests of Mr. and Mrs. Herman Charter.

Mr. and Mrs. Parrish and two children of Detroit are spending the week with Mr. and Mrs. Jno. Doerr, Jr.

Mr. and Mrs. Jacob Helwig had as guests for supper Sunday evening, Mr. and Mrs. Russel Erb and daughter, Audrey, of Bad Axe. Mr. and Mrs. Levi Helwig and Lenora, Mr. and Mrs. Glenn Profit and Berneice.

John Crawford and Wm. Withey went deer hunting this week.

David Murphy and daughter, Gertrude, and Dean A. Murphy were Sunday guests of Mr. and Mrs. Wm. Crandell.

Mr. and Mrs. Geo. Smith of Pontiac spent Saturday and Sunday with the latter's parents, Mr. and Mrs. Herman Stine.

V. J. Carpenter, Herman Charter and Wm. Profit represented the Winton school at the school officers' meeting in Caro Wednesday. W. J. Schwegler, John Marshall and Delbert Profit were the Bird school officers who attended the county session.

Mrs. T. J. Heron and Mrs. Delbert Profit attended the home furnishing class at Caro Wednesday.

Mr. and Mrs. Bower Connell entertained the following guests at dinner Sunday at their home: Mr. and Mrs. Richard Seiserlin of Royal Oak, Mr. and Mrs. Robt. Connell of Oliver, Mr. and Mrs. N. D. McPhail, son, J. B. and daughter, Margaret, Mrs. L. Connell, Arthur Murphy and Mr. and Mrs. J. E. Crawford.

SCHOOL ATHLETES GUESTS AT BANQUET

Concluded from first page.

dividual and are competitive. In their accomplishments, they lend themselves admirably to develop the physical side of life and form character traits, whether positive or negative, depending on the leadership. Athletics also develop the intellect in that they involve judgments which must be solved instantly and they increase the social qualities of the student because in his team-work he must learn to cooperate. If athletics are good for the few, they are good for many, said Coach Parker, and this has led to the introduction of interclass contests in which large groups of students participate.

In prefacing his remarks of the evening, Coach Parker, who was an official at the Caro-Cass City game here on Oct. 23, said he feels sorry for a football team when the better team doesn't win. He said he had a feeling that Cass City had the superior team in that contest and a tie score would have been better.

Principal J. Ivan Niergarth presented the athletes of the Cass City school with letters and diplomas at the close of the program. The athletes were guests of the Community Club at the banquet.

Letters and certificates were awarded as follows:

Three-year letters—Simmons, W. Doerr and A. Doerr.

Two-year letters—Evans, J. Kelly, Quick, Morris, O'Dell, McCallum, Wallace and Pinney.

One-year letters—Moss, Vyse, Kosanke, Sweeney, C. Stafford, Knight and Ward.

Varsity certificates were given to Goodall, Ruhl, C. Kelly, Kercher, Shagena and Greenleaf.

Reserve certificates went to Warner, Graham, Day, Allured, L. Stafford, Martin, Garety, Ross, Wright, Anthes, Ballaugh, Shagena, Lounsbury and W. McCallum.

1931 SEAL SALE FUNDS TO HALT DISEASE GAIN

Concluded from first page.

Michigan Tuberculosis Association, said: "Insufficient food, poor housing, and inadequate clothing have opened the way for increased tuberculosis infection and disease among our people, particularly children."

"The Christmas seal sale is the cheapest as well as the most effective means of meeting the new danger. Christmas seal funds are put to work, quickly and wisely, to prevent tuberculosis deaths. They go straight to the heart of the tuberculosis problem. Christmas seals also offer every one in Michigan a chance to help those caught with the disease—pennies, dimes and dollars all help fight tuberculosis."

Last year $887.29 worth of the seals were sold in Tuscola county. The 1930 sale averaged 2.75 seals per person in the county, as compared with an average of 4.28 for the whole state.

In the selling campaign conducted in the Cass City community in 1930 under the management of the local school, L. D. Randall, the superintendent, says that $187.54 were realized. Cass City stood second in the state in school-managed campaigns and as a result a nurse was sent here for ten days to examine school children and advise their parents regarding their health.

The Least He Could Do.

Father (at son's twenty-first birthday party)—You are of age now and you ought to help me a little.

Son—Yes, dad, what can I do for you?

Father—You might pay the last three installments on your baby perambulator.—Exchange.

FREE! This offer holds good until Dec. 15

Half Year's Supply of RINSO

to every purchaser of a

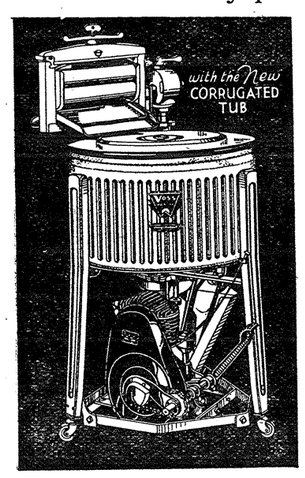

Voss

$99.95

With Briggs & Stratton 4-Cycle Gasoline Engine

A chance to make a still greater saving on the VOSS gasoline engine power washer you have been wanting!

Buy it during this special event and you'll receive a half-case of Rinso, enough to last the average family for six months, absolutely FREE.

Remember, too, that the VOSS is the lowest priced washer of its quality on the market today. You can't duplicate the value it offers at half again the price.

It is made and guaranteed by the country's oldest washing machine manufacturers. The VOSS has been famous for 55 years for its quality, long-life and washing efficiency.

Come in during this special event and make a double savings on your VOSS!

VOSS FEATURES

Only washer with a Floating Agitator that exactly duplicates hand-washing action. Full-sized, six-sheet capacity porcelain enamel tub. Famous Briggs & Stratton 4-cycle gasoline engine. Genuine Lovell wringer with large 2 in. rolls. Durex Bearings, a General Motors product. All mechanism fully enclosed and running in oil. And many other features!

Wanner & Matthews

Plumbing, Heating, and Sheet Metal Works

Phone 79 F 11 Cass City, Mich.

Thanksgiving

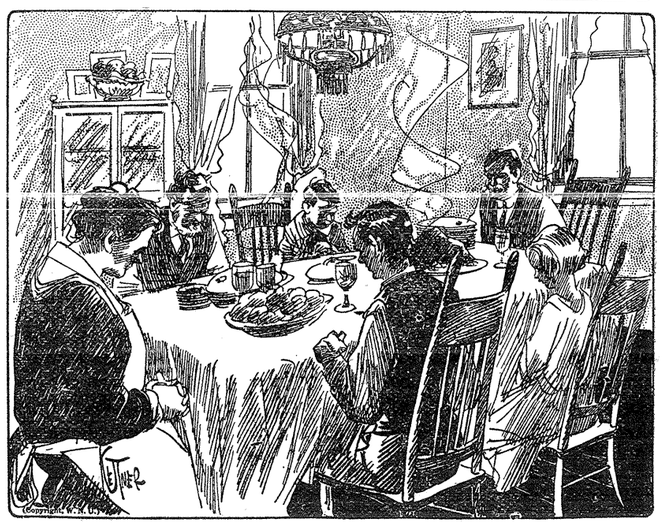

Chronicle Liners Cost Little; Accomplish Much

FOOTBALL

Cass City Alumni

vs.

Caro H. S. Graduates

at Caro Fairgrounds

Thanksgiving Day

at 3:00 p. m.

Proceeds will be divided evenly between welfare associations of both towns. See the former high school stars in action and help a worthy cause.