CASS CITY CHRONICLE

VOL. 23, NO. 42. CASS CITY, MICHIGAN, FRIDAY, MAY 11, 1928. EIGHT PAGES.

LOCAL GLEE CLUB WON FIRST AT LAPEER

Judge of Vocal Events Gave Unstinted Praise to Cass City Singers.

Honors came again to the Cass City high school when the Girls' Glee Club won first place in District E of the State Music Contest at Lapeer Friday. Not only were they awarded first place but the judge of vocal events, Glen Montgomery, director of music, West High School, Cleveland, Ohio, spoke in terms of highest praise in discussing the Cass City club, using the words excellent, perfect and faultless repeatedly in describing their intonation, balance, blending of voices, facial expression and interpretation. He also commended the girls for singing at the contest without the guidance of a director with baton. Without exception, all other schools were given constructive criticism by Mr. Montgomery, who is considered a high authority in musical circles having been engaged in that profession for twenty-seven years. The Class C Girls' Glee Club event contained more competitors than any other of the whole day's program. The following schools were entered in this event: St. Clair, Bad Axe, Cass City, Imlay City, Oxford, Akron, Flint, Davison, Montrose and Fenton.

Members of the Cass City Glee Club are Doris Bliss, Harriett Tindale, Mabel Crandell, Janet Allured, Virginia Day, Elizabeth Seed, Margaret Jondro, Evelyn Robinson, Esther Caister, Pauline Sandham and Carol Phillips. Not only is this a distinct honor for members of the club, but also for Miss Elynore Bigelow, instructor in music and art in the Cass City school, who has worked faithfully in training the local contestants.

The Cass City Glee Club is in Ann Arbor this week end competing for honors in the state contest.

Lapeer resounded with music on Friday from nine o'clock in the morning until late at night, when several hundred high school musicians invaded the city and participated in the district music contest. The winners in the various events follow.

String ensemble, Imlay City.

Brass ensemble, first Sandusky; second, St. Clair; third, Almont.

Orchestras, class C—First, North Branch; second, St. Clair; third, Sandusky.

Bands, class D—North Branch Jr. Bands, class C—First, Flint; second, Brown City; third, Almont.

Bands, class B—First, Oxford; second, Port Huron; third, Lapeer.

Bands, class A—North Branch Sr.

Boys' Glee club, Class C—First, Montrose; second, Davison.

Boys' Glee club, class B—Lapeer.

Mixed glee club, class B—Lapeer.

Mixed glee club, class C—First, North Branch; second, Davison; third, Montrose.

Girls' glee club, class C—First, Cass City; second, Fenton; third, St. Clair.

Girls' glee club, class B—First, Caro; second, Lapeer.

In the orchestra contests, North Branch, directed by John R. Church; St. Clair, directed by Elizabeth Eberle, and Sandusky, directed by Ted Nicholson, placed in the order named.

Other entries included Imlay City, Brown City, Bay Port, Croswell, Oxford, Linden and Davison.

Hitting and Error Making Bee

Cass City defeated Caro high school in a return game at Caro Friday by a 11-9 score.

The locals scored eight runs in the first two innings, only to lose the commanding lead in the the third inning. In that frame, Caro scored four markers. The first hitter was safe on a dropped fly to McKenzie. Luther struck out the next hitter and on the first pitch succeeding the ball rolled to McCullough to start an easy double for the two outs, McCullough to Kelley to Flint. The whole team was off the field only to be called back when the umpire decided Kelley didn't touch second base. With two out and score 8-0, the home tossers blew up and allowed four runs on needless errors.

From then on, the game was just a hitting and error making bee. In the last half of the eighth, the game was called because of rain. The real test of strength for the team is today (Friday) when the strong Mayville club will be played on their diamond.

Score:

CASS CITY	AB	R	H	E
Kelley, ss	5	2	1	2
McKenzie, cf	2	1	1	1
Luther, p	4	3	3	0
Edgerton, 3b	3	3	2	4
Flint, 1b	2	0	1	0
Joos, c	4	1	1	0
Greenleaf, rf	4	0	0	2
McCullough, 2b	3	0	1	1
Bailey, lf	4	1	1	0
Totals	31	11	11	10

CARO	AB	R	H	E
Ogden, rf	4	1	3	0
Hess, ss	4	0	0	2
Hutchinson, lf	4	0	0	0
Rakjovich, 3b	4	0	2	2
Ellis, c	3	1	0	1
Barry, 1b	1	3	0	0
Nokes, 2b	3	1	0	1
Petiprin, cf	2	1	0	0
Culbert, p	4	2	0	0
Totals	29	9	5	6

Three-base hits—Joos, Luther.

Sacrifice hits—McKenzie 2, Edgerton, Flint 2, Nokes, Petiprin.

Strike-outs—By Luther 5, by Culbert 3.

Base on balls—By Luther 4, by Culbert 1.

Hit by pitched ball—By Luther (Culbert).

CECIL M'QUEEN PULLED UNDER FARM TRACTOR

Argyle Farmer Very Seriously Injured While Plowing Late Monday Afternoon.

Cecil McQueen, 29, son of Mr. and Mrs. Robt. McQueen, was very seriously injured late Monday afternoon by being pulled under a tractor while plowing on the McQueen farm, 3 miles west and ¼ mile south of Argyle. The large bone of his left leg at the ankle was fractured, the left foot was cut half way through the arch and the small bones with the exception of two were destroyed. Some object penetrated the right leg just above the knee and went down inside the leg tearing muscles and tendons about seven inches across the whole back of leg. In addition to these, there is a scalp wound five inches long at the back of the head and the entire chest and right arm is badly bruised. Mr. McQueen was brought to Pleasant Home Hospital at Cass City. Providing blood poisoning or tetanus does not develop, there is hope for his recovery though it means a stiff ankle and foot in the end.

Mr. McQueen lost part of his left arm in a corn shredder accident a few years ago. While operating the tractor Monday afternoon, the machine became stuck in loose soil. He reversed the tractor with the intention of backing the machine, and in so doing, the hook at the end of his amputated arm caught on a lug on one of the drive wheels of the tractor, pulling him under the machine. The tractor wheels whirled in the mucky soil but made no progress. Fortunately Mr. McQueen had the presence of mind to pull the ground wire and in that way stopped the machine.

The muck soil penetrated his wounds to an extent that seemed impossible.

Local Students to Enter State Contest

Between 1,300 and 1,400 of the best students of 85 high schools in Michigan will compete, not in athletics, but in examinations on academic and vocational subjects at the third annual scholastic contest at Central State Teachers College, at Mt. Pleasant, Friday, May 18. The plan of competition in high school subjects was introduced in Michigan by Central State in 1926. That year 51 schools sent 671 contestants. The following year 76 schools entered 1,150 students, and this year's contest will greatly exceed that number.

To make plans improving the Michigan contest, the college has provided for a discussion meeting with faculty members who accompany the high school students to the contest. They will meet with Prof. E. R. Wood of Kansas State Teachers College, who will tell of similar contests conducted in Kansas.

Among the eighty-five schools that have enrolled for this year's contest are the following from the Thumb counties: Akron, Bay Port, Caro, Cass City, Croswell, Fairgrove, Gagetown, Imlay City, Lexington, Sebewaing, and Vassar.

Horseshoe Pitchers to Organize May 17

The great outdoors is calling and the call for barnyard golf is being sent broadcast. Those who are interested in this exercise in Cass City are requested to meet at the court at the city park Thursday evening, May 17, when partners will be chosen by lot and a series of games arranged similar to those of last fall.

Dr. M. M. Wickware, supreme physician of the Gleaner fraternity, is a devotee of this sport. He edits a page in the National Gleaner Forum under the heading "Gleaner Medical Department." In an article "Sparks Off the Peg," these paragraphs appear:

"We are reliably informed that the president of the General Motors Corporation has a private indoor horseshoe court, wherein he gets his daily exercise while in Detroit.

"It is quite generally known that President Coolidge gets some pleasureable exercise this way and that Secretary of Labor Davis is a real fan.

"Verily, the grand old game is being taken from the back lot, away around front to the lawns of the palatial residences."

CASS CITY HIGH SCHOOL GIRLS' GLEE CLUB WINNERS OF FIRST PLACE AT DISTRICT CONTEST AT LAPEER.

Left to right—Phyllis Lenzner, accompanist; Doris Bliss, Harriett Tindale, Mabel Crandell and Janet Allured, first sopranos; Elizabeth Seed, Margaret Jondro and Evelyn Robinson, second sopranos; Esther Caister, Pauline Sandham and Carol Phillips, altos; Miss Elynore Bigelow, instructor. Virginia Day is the other member of the second soprano group not in this picture.

COMPULSORY CORN BORER CONTROL IN TWO TOWNSHIPS

O. E. McPherson, county supervisor of corn borer control, was a Cass City visitor Wednesday. Mr. McPherson has received word that compulsory clean-up has been authorized in two townships, Dayton and Fremont, in Tuscola county. Here, as in the remaining 21 townships of the county where co-operation in control is requested, there are no funds for compensation. Complete co-operation on the part of corn growers in village plots as well as on farms is desired in the efforts to clean-up.

600 ATTEND O. E. S. CONVENTION HERE

Twenty-four Chapters of Three Counties Were Represented at Gathering Friday.

Twenty-four chapters of Tuscola, Huron and Sanilac counties were represented Friday at the 31st annual meeting of the Tri-County Association, Order of Eastern Star, held at the Cass City high school auditorium. Visitors were also present from Port Huron, Flint and Denver, Colorado.

Among the guests were Mrs. Mary R. Watson, Worthy Grand Matron; Mrs. Lizzie E. Shaffer, Past Worthy Grand Matron, of Saginaw; Mrs. Mayme Wells, Grand Martha, of Millington.

The meeting was called to order in the afternoon by the association president, Mrs. Zuleika Stafford of Cass City. After singing "America" and prayer in unison, the grand officers were received and given seats in the east. Mrs. A. J. Knapp welcomed all members of the Eastern Star and friends. Mrs. Mary E. Campbell of Elkton gave the response. Mrs. C. E. Beeman gave two piano solos. A playette, "Hansel and Gretel," given by the children of the Kindergarten and first grade of the Cass City schools, under the direction of Mrs. Day and Miss Barton, was much enjoyed. It showed much practice and study, each child taking his or her part with ease and grace. Mrs. Florence Furman of Vassar gave two readings, "Mr. and Mrs. Mann's Journey" and "In the Usual Way."

The presentation of the flag by Gifford Chapter of Gagetown and the memorial by Marlette Chapter were both beautiful services.

During the evening meeting a school of instruction was conducted by Worthy Grand Matron, Mrs. Mary R. Watson.

The association officers elected for the coming year were:

President—Mrs. Ella Walker, Bad Axe.

Vice President—Mr. Bush, Vassar.

Secretary—Mrs. Mable Thompson, Peck.

Treasurer—Mrs. Grace Henderson, Kingston.

Chaplain—Mrs. Margaret Gibson, Ubly.

Marshal—Mrs. Nellie Gunsell, Caro.

The association meeting in 1929 will be held in Bad Axe.

The meeting this year was one of the largest and most successful tri-county meetings yet held. It is estimated that in spite of the rain in the evening, 600 were present. A delightful social hour was spent at the close of the evening meeting.

A Lemur machine for permanent waving has been installed in our barber shop and beauty parlor. Phone 362 Shaw & Bednorek, Caro, Mich.--1 Adv tf

Dance at Deford Hall.

There will be a dance at Webster's Hall at Deford on Saturday evening, May 12. The Hollywood orchestra will furnish the music, playing old time and modern dances.—Adv. 1

CO. S. S. CONVENTION AT CARO ON MAY 18

State Supt. Halpenny Will Give Addresses; Three Sessions During the Day.

The annual Sunday School convention of the Tuscola County Council of Religious Education will be held at the First Baptist church at Caro on Friday, May 18, with morning, afternoon and evening sessions.

Registration will be made at 9:30 a. m. Rev. E. W. Halpenny, state superintendent, will speak on the subject, "What Is Being Done in Religious Education in Michigan and Beyond" and will direct a general forum discussion—"Applying the Principles and Methods to Our Own School." Committees will be announced and adjournment will be made at twelve o'clock. Conferences with state and county officers will be held at the noon luncheon at Caro restaurants.

The afternoon session will open with a devotional period conducted by Rev. H. J. Thibaut of Millington. Verbal problems and achievements and future prospects of schools will be heard at the roll call of church schools. At reports from delegates concerning the divisional conferences, Mrs. E. W. Richards will have charge of the children's division, Rev. N. D. Braby of the young people's division and Rev. Halpenny of the adult and general education. A primary worship program will be demonstrated by the M. E. Primary Dept. of Caro, Mrs. L. C. Orr, superintendent. Election of officers will follow Mr. Halpenny's address on "The Sunday School and Its Task."

A half hour of music by the orchestra from the Hickory Island M. P. church will open the evening session. Best hymns for the church school will be discussed. Drama in religious education will be demonstrated—1. Character building play by Akron M. E. church. 2 Missionary education play by Cass City Presbyterian church. An address, "The Challenge of Youth" by E. W. Halpenny will close the convention.

Officers of the Tuscola County Council of Religious Education are: President, Rev. P. J. Allured, Cass City; secretary, Rev. J. B. Bryce, Akron; treasurer, Rev. I. N. Wilson, Fairgrove; supt. of children's division, Mrs. Arthur Tonkins, Fairgrove; supt. of young people's division, Rev. N. D. Braby, Caro; supt. of adult division, Rev. Theodore Weingarth, Unionville; supt. of general education division, Rev. B. H. Taylor, Caro.

Fine Concert for C. C. C. C. Meet

The committee in charge of the next meeting of the Cass City Community Club on Tuesday evening, May 15, are confident that they have secured an entertainment feature that will meet with the approval of music lovers. The talent is an ensemble of violin, cello and piano from the Jules Klein Orchestras of Detroit, together with Stanley Perry, tenor soloist. These are celebrated broadcasting artists over WWJ.

Complimentary tickets have been sent to community clubs in near-by towns and many representative citizens from several points in the Thumb are expected at this entertainment.

The concert will be held in the high school auditorium and a club membership ticket will admit the member and his lady.

The committee in charge of the concert are A. C. Atwell, L. I. Wood, R. A. McNamee, C. U. Brown and C. M. Wallace.

Memorial Day Program at Cass City

At a meeting of the village council Monday evening, Village President West appointed Trustees M. B. Auten, Walter Mann and A. C. Atwell as a committee to arrange for a Memorial Day program for Wednesday, May 30.

QUALITY DAIRY CATTLE GO TO SOUTHERN STATE

The quality of dairy cattle in Michigan has reached the point where buyers from southern states are purchasing carloads of young sires to ship to their home states.

One of the latest shipments was made up of 18 Jersey bulls which were purchased by P. G. Haines, county agricultural agent at Groesbeck, Texas, for distribution to farmers in that area.

These bulls were from dams which averaged a production of more than 600 pounds of butterfat yearly, and were selected from herds in Oakland, Jackson, Saginaw, Montcalm, Wayne, Mecosta, Washtenaw and Ionia counties.

THUMB DISTRICT NEWS PARAGRAPHS

Items Gleaned from Newspaper Exchanges and Other Sources.

Officers elected at the sixth annual convention of the East Central district, Michigan State Federation of Women's Clubs, held at Romeo May 3 and 4 were: President, Mrs. A. A. Mitchell of Saginaw; first vice president, Mrs. J. J. Brewer of Romeo; second vice president, Mrs. Chas. L. Bell of Snover; corresponding secretary, Mrs. A. E. Sager of Marine City; secretary, Mrs. H. B. Frances of Lapeer; treasurer, Mrs. C. C. Calkins of Sebewaing.

Eileen Bitzer, 12 years old, a pupil of Columbia Corners school, captured first prize in both mental arithmetic and English tests at the first annual rural school day at Caro high school on April 27. She attained 100% in mental arithmetic and 93% in grammar. Walter Zielinger of the Humes school, Almer township, ranked second in mental arithmetic with 95% and Dorus Remington of the Remington school, Columbia township, was second in the grammar test with 82.3%.

Definite assurance that six miles of pavement on M-81 would be built this summer from Wahjamega to Carr's Corners was made a delegation of men from Tuscola county by State Highway Commissioner F. F. Rogers at Lansing Monday. Those in Lansing included F. B. Ransford, Conrad Mueller, Carl Keinath, Walter Heckroth, G. F. Schultz, E. A. Dillon, and W. H. Cook. Mr. Rogers said that state surveyors were working overtime on various projects but that he hoped that he would be able to send engineers to the county in the very near future. J. H. Beckton was in Lansing Saturday and was told by Mr. Rogers that surveyors might be on the job this week.—Caro Advertiser.

Mrs. Jas. Watson Was 96 Tuesday

From Wickware Correspondent

Mrs. James Watson, sr., the oldest pioneer of this vicinity, celebrated her ninety-sixth birthday Tuesday. In honor of the occasion, a number of friends and neighbors gave her a surprise party in the afternoon. The time passed quickly and pleasantly and at the close a delicious birthday dinner was served.

Tests to Stress Profits in Corn

An extensive program to show that farmers can continue to grow corn profitably, in spite of the European corn borer and greater production costs due to clean-up work, is being launched this spring by the farm crops department of Michigan State College. More than 40 corn variety demonstrations will be conducted in cooperation with county agricultural agents and leading farmers throughout the state.

The plan is to meet increased production costs due to the corn borer with high-yielding corn varieties. It is estimated that an increased yield of three bushels of corn to the acre will more than compensate farmers for their extra labor in combatting the pest. In southeastern Michigan, Clement's White Cap has outyielded its nearest competitor by seven bushels to the acre.

In Lenawee, Monroe and Branch counties, tests have shown that M. A. C. Yellow Dent produces more than the average corn grown in central and southern Michigan. In the Thumb district, Pickett corn has been a consistent leader. Further north, Golden Glow seems best adapted. Duncan corn for southern Michigan, Polar Dent for the southern and central part, and Jewett's Yellow Flint for the northern counties, are other dependable varieties.

By conducting the demonstrations over a three year period, it is believed that reliable information will be obtained which will enable farmers to select the variety of corn that will give them the highest yield of sound grain and make it possible for them to continue growing corn at a profit, even under corn borer conditions.

FEW CHANGES OF PASTORS IN THUMB

C. F. Smith Is Returned as Pastor of Local Evangelical Church for Fifth Year.

The 64th annual session of the Michigan conference of the Evangelical church closed at Sebewaing Sunday with an ordination service and the reading of the appointments of pastors throughout the state. F. I. Woods, W. S. Betcher and E. I. Lantz became elders and E. Pritchard and Myron Ezerett were ordained as deacons. Five presiding elders assisted Bishop J. F. Dunlap of Cleveland in the ordination service.

Three changes of pastors were made in Evangelical churches in the three Thumb counties. C. W. Lyman succeeds M. H. Willard as pastor of the Brown City church. Rev. Willard has answered a call to a mission station in Texas. O. P. Schleicher is the new pastor at Snover. He succeeds Rev. W. D. Hayes, who desired a pastorate in a larger town where his children might attend high school. Mr. Hayes will go to Evart. D. F. Binder has been advanced to the pastorate of the First church at Flint and will be succeeded at Elkton by C. G. Kaatz. C. F. Smith, who has served the Cass City church as pastor for four years, is returned here. A. C. Devries is returned to Caro, G. Raduchel to Kilmanagh, W. H. Fairchild to Owendale, F. W. Fall to Pigeon, and F. L. Pohly to Sebewaing.

Other appointments in the Bay City district are: Conrad A. Wilkie, presiding elder; Bay City, F. W. Kirn; Chesaning, M. F. Beers; Coleman, Rex Lahr; Kearsley Park, L. Polmanteer; Gladwin, E. F. Bailey; Greenwood, F. A. Wood; Hersey, C. E. Koteskey; Hortons Bay, R. C. Miller; Leelenau, W. Palmer; Mt. Pleasant, G. H. Simpson; Oregon, W. H. Shelly; Owosso, H. W. Link; Petoskey, G. C. Murbach; Pomona, E. Young; Reed City, J. S. Deabler; Riverton, F. F. Maneval; Saginaw, A. R. Kuehn; Scottville, Glenn Ball; Traverse City, S. Moeller.

Detroit District.

Clyde O. Gibson, presiding elder; Ann Arbor, A. E. Kurth; Blissfield, J. W. Hill; Capac, H. C. Heise; Carleton, E. Pritchard; Dearborn, G. H. Kellerman; Detroit—Calvary, W. T. Bandeen; Ferndale, L. E. Chamberlain; Grand River, Avenue, E. S. Faust; Halfway, J. Riebel; Harper Avenue, A. P. Fischer; Hazel Park, to be sup-

Turn to page 4.

Track Meet Held Here Next Tuesday

A track meet will be held at the athletic field at the city park in Cass City on Tuesday, May 15, commencing at 3:00 p. m. Caro, Vassar, Harbor Beach and Cass City schools will enter contestants in the boys' events and Caro and Cass City girls will compete for honors. There will be no admission charge.

These will be preliminary try-outs preceding the regular county track meets.

Dental Graduates Accept Positions

Kenneth Higgins and Albert Law, members of the Class of '23 of Cass City high school, will graduate from the dental department of the University of Michigan next month. Mr. Law has accepted a position as instructor in the dental department at Ann Arbor for the coming year, while Mr. Higgins will have a position as dental interne for the year in Harper hospital, one of the leading hospitals in Detroit.

Advertise it in the Chronicle.

CLEAN-UP CAMPAIGN ON MAY 14 AND 15

Council Will Padlock Dump Ground after June 1 to Insure Orderly Premises.

The village council has designated Monday and Tuesday, May 14 and 15, as cleanup days in Cass City. The council will provide trucks for hauling away old tin cans and other rubbish to the dump grounds on the two days designated. The co-operation of local residents in past years has made the clean-up campaign a big success in beautifying the village and removing unsightly piles of rubbish from streets, alleys and yards, and members of the council anticipate that the community will again enter wholeheartedly into this campaign for bettering local conditions.

Rubbish should be placed in piles or in containers in alleys at convenient places for loading onto trucks. The hauling of ashes will not be done by the village trucks.

Owing to the unsystematic method in which the rubbish has been placed on the village dump grounds that plot of land will be fenced off and the gates locked after June 1. Parties desiring to haul rubbish to the grounds will be obliged to apply for the key to Village President West after that date. During the month of May, the village will have a man at the grounds each Tuesday and Wednesday who will show haulers where rubbish is to be placed. Orderly handling of rubbish will make the dumping grounds useful for their purpose for many years to come, but the unmethodical and indiscriminate way of handling in past years would render the grounds useless for their purpose within a few years if the disorderly dumping was continued.

Bean Jobbers' View of Bean Situation

"What should be the attitude of the farmers toward the present propaganda which is eminating from different sources advising them to curtail and decrease their acreage on beans?" is a question asked by the Michigan Bean Jobbers' Association and in a message sent to the press the association says:

A brief glance at the present situation in the United States reveals some interesting information. During the months of February and March, according to the figures released by the U. S. Dept. of Commerce, there was imported into the United States from other countries, 37,652,965 lbs. of beans principally because the growers of beans did not produce enough of the product to meet the normal consumptive demand. As a result price due to scarcity of the product soared to high levels and the United States immediately became a dumping ground for all foreign countries to the detriment of the domestic product.

We have listened to a great hue and cry during the past few years with reference to stabilizing agriculture, yet it would seem that we might well begin here at home protecting our position with a sufficient volume of any product so that we would not lend encouragement to the replacement of our domestic product by foreign importations and also make it unnecessary for those American institutions who have become accustomed to the domestic product to not only set up purchasing machinery abroad but to lend a distinct encouragement to the production of the foreign commodity as a replacement.

The heavy importations at the present time are due to but one reason, a scarcity of the commodity during the last two years when Michigan produced only 11,720,000 bu. of beans and in this connection too it is interesting to note according to the compilation of the annual crop report of Michigan that in 1925 with a crop of 8,626,000 bu. which is the largest crop on record since 1914 that the farmers of this state secured the greatest average value per acre since 1920 which is indeed significant since farmers generally are being advised through the press that eight million bushels is a danger point and if making money for Michigan farmers be dangerous then this is indeed danger, according to the crop statistician's figures.

Three great factors have contributed largely to the increased demand for beans as a food, first the normal ever increasing population of this country, second the splendid advertising campaigns put on by national canners and third the unexcelled food value of beans as a replacement for meat and vegetables in the diet of all classes of citizenry.

This combination has blazed a trail far in advance of domestic conditions and as a result is making requests which the producers of this country must keep step with or find that foreign products have replaced the demand for our own.

Canners in particular have an investment in machinery and equip-

Turn to page 5.

State News in Brief

Grand Rapids—Jack Colligan, 18 months old, swallowed a moth ball while at play at home. He was rushed to Butterworth hospital, the poison was pumped from his stomach and he was returned home apparently none the worse for his experience. He is a son of John F. Colligan.

Lansing—The secretary of state's office recently mailed notices to auto factories that many complaints have been received regarding violation of the drive-away law on new cars being delivered to dealers. The law requires drivers in caravans of machines to maintain a distance of at least 100 feet between cars.

Marquette—Miss Eva Heinkkinen was killed and Miss Vienna Winkka received a fractured skull when the car, driven by the latter, turned over on the Morgan Heights curve, between Marquette and Negaunee. Miss Ina Winkka, a sister, and Miss Martha Turri, a cousin of the Winkka girls, were less seriously injured.

Cheboygan — Elnora Birdsall, 2 years old, daughter of Mr. and Mrs. Earl Birdsall, was drowned here when she fell head first into a partly filled crock of rain water. The crock contained about 10 inches of water, it is said and stands three feet high, so the child was unable to struggle out. The body was discovered by the grandmother.

Wyandotte—Steve Baclick, 50 years old, was killed almost instantly here when his clothing caught in a conveyor at the Michigan Alkali plant, where he was employed. Baclick, who was working on the conveyor, slipped, his clothing becoming entangled in the gears of the machine. Before fellow workers could assist him he was crushed to death. He is survived by his widow.

Pontiac—Annulment of the marriage of Alice M. Miller, 15 years old, to Robert Hinman, 17, years old, both of Clawson, is sought in a petition filed in circuit court here. The couple were married April 17 and were separated a few hours after the ceremony by the bride's parents. Mr. and Mrs. Leroy Hayward, of Clawson, are now serving terms of 90 days each in the county jail for inducing the young couple to marry.

Lansing—Fire threatened the state capitol for the second time within a month when a blaze was started in the waste paper storage in the subbasement of the north wing. Both recent fires are believed to have been started by mice chewing matches that had fallen among contents of the state's waste baskets. The Lansing fire department had the blaze under control within a few minutes and no damage was done to the building.

Manistee—Salt deposits big enough to supply the entire country with salt for 1,000,000 years, have been found beneath the salt strata from which local manufacturers have been drawing for 50 years, John H. Rademaker, of Ruggles and Rademaker, announced here. The company is putting down a test well to a 5,000-foot depth to determine the geology of this region. This well has already passed through more than 600 feet of rock salt of unusual purity.

Niles—Rewarded after 36 years of effort for one company, William George has hung up the boilermaker's hammer he has used to flatten countless rivets in the Niles and Michigan City shops of the Michigan Central Railroad company to accept the position of traveling boiler inspector for the railroad, succeeding W. H. Lucas, recently retired on pension. The last 20 years of George's boilermaking experience was spent as foreman in the shops here and at Michigan City.

Sturgis—Fred H. Newman, 16 years old, son of C. C. Newman, proprietor of the New Strand theater, was killed almost instantly when the plane in which he was a passenger, crashed to the ground. Lieutenant Gerald Smead, the pilot, recently graduated from Kelly field, Texas. Smead was seriously injured, but is expected to recover. Dewey A. Gross, 27 years old, also a passenger, was possibly fatally injured. He is married. The plane fell only about 250 feet. The accident occurred at the local airport northeast of the city.

Lansing—Three weeks after she met Kim C. Marston, of Marshall, at a fraternity party, Miss Marie Todd, who was to have graduated from the Lansing High School in June, forsook her classes, motored to Bowling Green, O., and became the bride of Marston. The two have just returned to Lansing after a short honeymoon. Until their return Mrs. Marston's classmates were not aware of her wedding. Mrs. Marston has been one of the most prominent girls in the high school. She announced she would not return to school.

Lansing—All voters in cities and townships having more than 5,000 population must re-register this year under oath, according to a recent ruling by Wilber M. Bruckner, attorney-general. The law provides for registration in presidential election years, but until recent amendments were made, voters ordinarily were not sworn by registered clerks. The amendment requires those who wish to register to appear in person, except in the case of absent voters, and take oath to support the Constitution.

Grand Rapids—Infection resulting from a table fork wound under a finger nail, caused the death of Louise Dogger, 14 years old, of Paril Township.

Detroit—Joseph, 2-year-old son of Mr. and Mrs. Anthony Andriano, is dead of burns suffered when he spilled hot soup on himself at his home.

Ann Arbor—Boys of Ann Arbor and University high schools occupied 60 city and county offices recently in observance of Citizenship day held in connection with Boys' week.

Manistee — The first automobile theft here in a year was reported recently. One year ago a sedan was stolen from the main business street, but was recovered two days later in Pentwater.

Mt. Clemens—Life is just one long honeymoon for couples who really love each other, was the opinion voiced here by Mr. and Mrs. Michael Lenz, when they celebrated their golden wedding anniversary.

Mt. Clemens—Large quantities of oil floating down the Clinton river here have destroyed vegetation on the banks of the river, and threatens to destroy 115,000 rose plants in the Weaver Rose Gardens. The drain commission is investigating.

Laingsburg—Jay L. Prescott, superintendent of the village schools here for the past seven years, has tendered his resignation, effective at the close of the school year. He will become superintendent of the Nashville, Mich., schools.

Ann Arbor—Robert S. Robb, graduate student at the University of Michigan, ran 175 yards in 17 2-10 seconds recently, clipping two-tenths of a second off the world's record, established by Charlie Paddock, at the Penn relays April 28. Robb is a prospect for England's Olympic team.

Cadillac—The Northwood is the name selected for the new $350,000 hotel nearing completion here. The name was chosen in a contest in which nearly a thousand suggestions were made, and was picked because it is descriptive of the geography and history of the city.

Grand Rapids—The Furniture Capital Air Service has been organized here by Floyd Becker and John T. and Jack Byrne to conduct a general aerial taxi business and school of instruction in flying. A cabin plane will be delivered late this month and orders have been signed for two three-place open planes.

Ludington—Boy Scouts are believed to have prevented collapse of the Sable River Dam, which forms the large Hamlin Lake, when they discovered two holes in the south wing of the dam which had been honeycombed by frost. Water was rushing through holes when the first relief boat reached the dam. Temporary repairs were made by planking back of the wall.

Lansing—Lansing's municipal flying field is to be named "The Fred W. Green Airport" at formal dedication ceremonies to be held in June. Tentative plans for the event include a move to invite Col. Charles A. Lindbergh to be present for the ceremonies. The affair is in the hands of the aviation committee of the Lansing Chamber of Commerce. A program of aeronautical events at the flying field will be included.

Detroit—The trans-Atlantic triumvirate—Baron Huenefeld, Major Fitzmaurice and Captain Koehl—will spend May 16 and 17 in Detroit, according to tentative plans announced by the German embassy at Washington. Detroit on those days will be host to many distinguished heroes of the air, who intend to assemble to meet the two Germans and the Irishman. Byrd, Balchen, Maitland, Hegenberger, Rickenbacker, Brock and Schlee, and possibly Lindbergh, are expected to be the city's guests, along with the Bremen crew.

Benton Harbor—Dark beauty was appointed to wear the fair beauty of fruit blossoms here when Miss Elsie Lemke, brunette of St. Joseph, was chosen queen of the fifth annual blossom festival of southwestern Michigan. She and her two attendants, Miss Ruth Ramlow, of Benton Harbor, and Leola Johnson, of Hartford, were picked from 15 favorite beauties of different towns in the Michigan fruit belt. At the conclusion of the festival special services in all churches will be held to bless the blossoms with prayers for a bountiful harvest.

Kalamazoo—Harry R. Martinson, proprietor of the Martinson Garage & Machine Co., was saved from drowning in the Kalamazoo River into which he jumped after he had been burned in an explosion which wrecked a gasoline-oxygen burner. His clothing aflame from his head to his feet, Martinson staggered to the river and tumbled in to extinguish the fire. He was overcome when the cold water touched his burns and his life was saved only by the prompt action of Henry Smith, a machinist, who pulled his unconscious employer from the water.

Jackson—Katherine King, 9 years old, stands a good chance to become Jackson's marble champion and be a contender at the national marble tournament in Atlantic City. Thirty contestants representing her school took part in a divisional meet and when the last "mib" had been shot out of the ring Katherine was found to be the winner. In the final match she played against four boys to win. She will soon be matched against winners in other schools, the victor of which will win a trip to the Jersey resort.

RADIO

Tests to Find Noises in Radio Receivers

The Radio Manufacturers' Association Manual on Interference, recently issued, goes into detail concerning the proper method of isolating disturbances. The survey was concerned especially with noises originating outside the receiving set, but it was realized by engineers that such noises could not properly be located until after the receiver had proved to have an alibi.

To that end the manual, christened "Better Radio Reception," lists a series of tests for receiving equipment as follows: It should be borne in mind that the noise in the loudspeaker does not necessarily imply a plot on the part of the power company supplying the light current for the district. Radio instruments are made to deal with minute energies and conseqquently are of delicate construction. Many an investigating fist thrust inside a receiver cabinet has bent the plates of a variable condenser, and a variable condenser with vanes that touch and spark is quite as potent a source of trouble as any spark that ever wandered off a trolley line.

Batteries likewise have been known to produce noises of their own. Corroded terminals in jacks and battery clips, corroded socket contacts and tube prongs are likely to become vocal if neglected. An open circuit in the audio circuit will produce a fine imitation of a 60-cycle hum.

A defective grid leak will fry energetically. Loose connections in the auxiliary equipment of a receiving set may prove quite as obnoxious as loose connections in the house wiring.

The best radio receiver ever produced is not proof against the home-guard experimenter, rough handling or neglect. Therefore, in the search for the cause of interference, one might as well begin by making sure that the noise is not of local origin Which leads to the first step in any survey.

Disconnect aerial and ground. Connect the input terminals of the set with a piece of bare wire. If when this is done the noise ceases, there is safe evidence that the interference is being picked up by either aerial or ground and it becomes reasonable to suppose that the source of interference is outside the house.

The corollary is not entirely true An inductive pick-up through wiring in the walls or through a "B" supply system is still possible. But in any event the field is narrowed. Test the batteries. "B" batteries that have lost a third of their rated voltage are as a general rule interesting replies. If the "A" battery crackles, two courses are open: Give it a charge; consult a battery man. Look for corrosion and acid creepage. Test plate supply devices by elimination, substituting "B" batteries for them temporarily. (Such units cannot be tested by means of ordinary meters inasmuch as their output is too small.)

Check the connecting cable or wires for shorts, open and bad connections Check binding posts. Replace aerial and ground and rearrange tubes in test for microphonic noises. Examine socket prongs for corrosion.

Touch jack springs and soldered connections with glass rod or strip of bakelite. If a grating noise results there is a loose joint. Take out tubes. connect 22 volts of "B" battery across terminals of variable condensers. If sparks result look for defective insulation or scraping plates. Test loud speaker cords by twisting or shaking If noises result replace cords.

These tests briefly cover most of the difficulties to be encountered in an ordinary receiver.

How Long Do You Listen in on Radio Programs?

Time as an element which has to be considered in the production of power equipment for radio operation is really a vital factor, according to the National Electrical Manufacturers' association.

A recent survey made by the socket power committee of their radio division, based on the per cent of listeners using radio receivers in excess of any given number of hours per week shows that about 1-10 of 1 per cent of all radio listeners use a set in excess of 140 hours each week; 1 per cent use in excess of 100 hours, 10 per cent in excess of 50 hours, 20 per cent in excess of 45 hours, 30 per cent in excess of 35 hours, 50 per cent in excess of 38 hours and 80 per cent in excess of 30 hours.

Safety Light

One of the safest plans to install on a set to keep from leaving it turned on all night after the programs have stopped, is to place a small pilot light in front of the receiver, with the bulb wired across the filament circuit. This pilot light, with its vivid colored glare. will indicate when the filaments are turned on.

If Set Lacks Volume

When your set lacks volume inspect the aerial system, the batteries, tubes and loud speakers' magnetism in the order named. Ordinarily you will find the trouble is in the batteries. Always buy "heavy duty" "B" batteries, for they cut operation costs as much as two cents an hour.

DEFORD

Alvah Stewart of Midland spent Saturday night and Sunday visiting at the homes of T. L. Stewart and Lewis Retherford.

Mrs. Ben Gage is able to be out again after being confined to her bed the past two weeks.

Mr. and Mrs. Seth Spencer moved into part of Mrs. Carrie Lewis' house on Tuesday.

Mr. and Mrs. E. Pearson of Detroit spent Sunday evening with the latter's brother, Ben Gage.

Mr. and Mrs. A. E. Webster spent Sunday with Mr. and Mrs. Richardson of Ellington.

Master Grant Kelley entertained 14 little boys and girls in honor of his 7th birthday on Saturday. Mrs. Kelley served ice cream and cake. The afternoon was very much enjoyed by all.

Mr. and Mrs. Elvin Spencer of Pontiac spent Sunday at the former's parental home here.

Mr. and Mrs. Stanley Kishmere, jr., and S. Kishmere of Detroit spent Saturday night and Sunday visiting in Deford.

Sam Croutch of Owendale spent Sunday with his family at the Wm. McCartney home.

Wm. Kelley and daughter, Winnifred, spent from Friday until Monday at Greenville, visiting at the former's parental home.

Mrs. Bertha Cooper spent Sunday in Caro visiting her daughter, Mrs. Ray Gibbs.

Mr. and Mrs. C. L. Gage returned to their home on Sunday after visiting their daughters, Mrs. E. Pearson and Mrs. Elisha Randall, at Detroit for the past six weeks.

Mrs. A. L. Bruce had the misfortune to lose a bill book with $90.00 in it at Cass City on Saturday last.

Wm. Gage, Ben Gage, Charles Tedford and Robt. Agar, jr., were out trying their luck fishing Monday evening. They caught one fish, a pike, that weighed 6 lbs. 4 oz. and measured 32 inches in length.

Mr. and Mrs. Wm. Gage of Flint called on their cousin, Ben Gage, on Monday.

Directory.

P. A. SCHENCK, D. D. S.
Dentist.
Graduate of the University of Michigan. Office in Sheridan Bldg., Cass City, Mich.

DENTISTRY
I. A. Fritz, Resident Dentist.
Office over Burke's Drug Store. We solicit your patronage when in need of work.

SHELDON B. YOUNG, M. D.
Cass City, Mich.
Telephone—No. 80.

I. D. McCOY, M. D.
Surgery and Roentgenology.
Office in Pleasant Home Hospital.
Phone, Office 96-2R; Residence 96-3R

KNAPP & DOUGLAS
Funeral Directors and Licensed Embalmers. Mrs. Knapp, Lady Assistant with license. Night and day calls receive prompt attention. City phone.

A. McPHAIL
Funeral Director,
Lady Assistant.
Phone No. 182. Cass City.

E. W. KEATING
Real Estate and Fire and Automobile Insurance.
CASS CITY, MICH.

R. N. McCULLOUGH
AUCTIONEER
AND REAL ESTATE DEALER, CASS CITY.
Farm sales a specialty. Dates may be arranged with Cass City Chronicle. Office at I. Schonmuller's Store, Cass City.

TURNBULL BROS.
Jim Auctioneers Bill
Age, experience Youth, ability
We sell anything anywhere. If you don't employ us, we both lose money. Write for dates and instructions to Deckerville, Mich. Phone 56—15.

CASS CITY LODGE NO. 214, L. O. L. meet the second and fourth Saturdays of each month at Town Hall.

CORRECT HIGH BLOOD PRESSURE
Dizziness and Avoid Paralysis and Nerve Trouble in Advanced Years with San Yak Kidney Pills.

Gastro-Intestinal Disorders, the Menace of Humanity, the Only Cause of Disease, Easily Avoided with San Yak Pills.

CARES FOR THE DIABETIC WITHOUT DIET

Physicians Indorse San Yak.

Dr. L. P. Bailey, of McBride, Mich., says of San Yak: "It will do all you claim. It is fine medicine for the blood and has cured rheumatism of long standing. When one treats the kidneys with San Yak he is renewing the whole body. One can always depend on San Yak." Sold at Burke's Drug Store.—Adv.

NOVESTA.

Mr. and Mrs. Fred Shook and family of Flint and Mr. and Mrs. Tom Auten of Cass City were Sunday guests at the Arthur Woolley home.

Mr. and Mrs. Sheriff Holcomb and daughter, Veta, and Mrs. Minnie Phillips of Snover visited Sunday at the home of Mr. and Mrs. W. E. Holcomb.

Colin Ferguson, who has been on the sick list for some time, is on the gain at this writing.

A. H. Henderson is reviewing in Bay county for the State Mutual Cyclone Insurance Co.

Mrs. N. W. Bridges is in poor health again.

Business Hint

Make up your mind that your goods will have to be sold this year—they won't sell themselves.—Forbes Magazine.

Discouraging Mr. Mouse

Holes that appear to be Mr. Mouse's entrances should be filled with putty mixed with mustard and broken glass. They are not so apt to storm their way through this mixture.

Remarkable Stone

Chalcedonyx is a variety of agate consisting of alternate layers of a white translucent chalcedony.

Ice Cream Time Is Here!

It's really always ice cream time, for this delightful delicacy is relished all the year round; but in the Merry Months of May and June it is more gratifying than ever.

What can be more pleasing to the taste than ice cream, prepared as it is by us in all manner of tempting combinations of flavors and syrups? You'll smack your lips in perfect ecstacy over our ice cream!

And you can get M & B Ice Cream in bulk or brick, according to your taste. It's a healthy delicacy for parties and dinners.

Try a plate at our soda fountain.

A. FORT & SON

Cass City

Mr. Farmer, advertise your auction in the columns of the Chronicle

Protect Your Investment in Your Model T Ford

THE Ford Motor Company is making a new car, but it is still proud of the Model T. It wants every owner of one of these cars to run it as long as possible at a minimum of expense.

Because of this policy and because of the investment that millions of motorists have in Model T cars, the Ford Motor Company will continue to make parts until, as Henry Ford himself says, "the last Model T is off the road."

More than eight million Model T Fords are still in active service, and many of them can be driven for two, three and five years and even longer.

So that you may get the greatest use over the longest period of time at the lowest cost, we suggest that you take your Model T Ford to the nearest Ford dealer and have him give you an estimate on the cost of any replacement parts that may be necessary.

You will find this the economical thing to do because a small expenditure may enable you to maintain or increase the value of the car and give you thousands of miles of additional service.

No matter where you live you can get these Ford parts at the same low prices as formerly and know they are made in the same way and of the same materials as those from which your car was originally assembled.

Labor cost is reasonable and a standard rate is charged for each operation so that you may know in advance exactly how much the complete job will cost.

Ford

FORD MOTOR COMPANY

Detroit, Michigan

Always . . a *square* USED CAR deal from the *Buick Dealer*

The Buick dealer is in business to stay. His future reputation depends upon his treating used car buyers fairly.

He wants to please used car purchasers because he knows that satisfied used car customers are prospective new Buick buyers.

The man who buys a good used car—honestly represented—at a fair price—receives splendid value in transportation.

In his enthusiasm for the car he has bought, and the value he has received, it is only natural for him to look upon the dealer as his friend.

The Buick dealer has many such friends because he represents the true condition of the used cars he offers for sale.

And that is *good business*—for the Buick dealer, as well as the used car buyer.

BUICK MOTOR COMPANY
FLINT, MICH.—DIVISION OF GENERAL MOTORS CORPORATION

M. B. Auten
CASS CITY, MICHIGAN

When Better Automobiles Are Built, Buick Will Build Them.

Pastime Theater
CASS CITY

FRIDAY AND SATURDAY, MAY 11 AND 12
"LONDON AFTER MIDNIGHT"
Lon Chaney, the man with a Thousand Faces, in a good detective story. Comedy—"The Drawback."
One reel Curiosities—all star freaks. 10 and 25c

SUNDAY, MONDAY AND TUESDAY, MAY 13, 14 AND 15
"THE PATENT LEATHER KID"
It's more than just a motion picture! It's more than you ever expected from the screen. You can't imagine how mighty it is until you've actually lived through it with Richard Barthelmess. Comedy—Why Girls Love Sailors. M. G. M. news.
20c and 40c. Three nights.

WEDNESDAY, MAY 16 ONLY
BELLE BENNETT IN
"THE DEVIL'S TRADEMARK"
Comedy—"Hire a Hall." Alice's Auto Race. 10c

Music Lovers

will have an opportunity to hear

Jules Klein Orchestra and Stanley Perry, Tenor Soloist

AT HIGH SCHOOL AUDITORIUM

Tuesday, May 15

at 8:15 p. m., under auspices of Cass City Community Club. Members and their wives are admitted by membership card.

ALSO OPEN TO THE PUBLIC
Adults 50c and Students 25c

These entertainers are often heard on the air from W. W. J. and all who have heard them say we are fortunate indeed in securing them.

LOCAL HAPPENINGS

Clare Mudge of Detroit called on friends here Monday.

Miss Della Martin of Battle Creek is visiting relatives here.

Mr. and Mrs. Stanley McArthur spent Sunday in Sebewaing.

M. E. Townsend of Pontiac spent Sunday with friends in Cass City.

Mr. and Mrs. A. D. McIntyre of Saginaw visited relatives here Sunday.

Mrs. Wilber Harrison and baby left the Cridland Home Friday, for their home in Bad Axe.

Mr. and Mrs. Sam Alexander of Elkton spent Sunday with Mr. and Mrs. F. A. Bliss.

Mr. and Mrs. Herron of Detroit moved into Miss Della Martin's house on North Seeger St.

Gordon Bliss of Mount Pleasant spent Sunday with his parents, Mr. and Mrs. F. A. Bliss.

Mr. and Mrs. John LaBelle left the A. M. Creguer home on Thursday, and are visiting in Bad Axe.

Mr. and Mrs. Joseph Frutchey of Saginaw spent Saturday and Sunday with relatives in town.

The Baptist young people held a business meeting and social time at the church Friday evening.

Mr. and Mrs. A. M. Creguer and children, Harold and Helene, spent Sunday with friends in Marlette.

Mr. and Mrs. Henry B. Eseman and daughter, Marion, of Royal Oak spent Sunday in the N. Bigelow home.

Mr. and Mrs. J. D. Clement and son, Kenneth, of Ferndale spent the week-end at the home of Mrs. Lydia Starr.

Donald and Miss Alethea Seed of Pontiac spent Sunday at the home of their parents, Mr. and Mrs. Geo. W. Seed.

Donald Cross spent Sunday the guest of his grandparents, Mr. and Mrs. John Tewkesbury, south of town.

Mrs. O. W. Nique of Decker, and daughter, Miss Eleanore of Lansing, spent Saturday with Mr. and Mrs. A. A. Ricker.

Archie McPhee of Detroit spent the week-end with his sister, Mrs. Sarah McWebb.

Dr. and Mrs. M. M. Wickware of Detroit were week-end guests in the home of the latter's sister, Mrs. P. A. Schenck.

Mr. and Mrs. Clayton Hunt and children of Pontiac spent Saturday and Sunday with Mrs. Hunt's sister, Mrs. A. Fort.

Mrs. C. P. Miller, son John, and Kenneth Striffler of Detroit spent Saturday and Sunday at the C. D. Striffler home.

Mr. and Mrs. Vern Wright and son, Burton, left Sunday to spend a week's vacation with relatives in Capac, Detroit and Pontiac.

Mrs. Ida King, who has spent the last months with her daughter, Mrs. E. A. Zemke, returned to her home in Caro on Wednesday.

Mr. and Mrs. Walter Mark and daughter, Miss Esther, spent Sunday and Monday in Detroit with their son and brother, Ernest Mark.

Mr. and Mrs. M. D. Hartt have moved into the rooms on the first floor of the home on North Seeger St., owned by Mrs. John Gordon.

Mrs. A. A. Ricker and the Misses Esther Tarnoski, Geraldine Dykehuizen, Bertha Van Eldik and Amy Boone spent the week-end in Sebewaing.

Mrs. W. Nixon of Glenco, Ontario, Mr. and Mrs. Clarence Nixon and Miss Thelma Siddell of Royal Oak were guests Saturday and Sunday of Mr. and Mrs. William Schwaderer.

Mrs. Roy Bricker left Thursday for Holly where she has purchased a beauty shop. Rex will remain with his grandmother, Mrs. T. H. Wallace, and attend school at Cass City.

Mrs. John Fritz of Benton, Pa., Miss Flora Hess of Ypsilanti, and Mrs. Lillie Wood and Miss Nila Cookingham of Caro spent Saturday calling on relatives and friends in town.

Grey F. Lenzner, who has been a student at the Kirksville College of Osteopathy and Surgery at Kirksville, Mo., for four years, will graduate from that school on Friday, May 25.

Cass City was among 14 towns of the district that were represented at the Rebekah school of instruction at Vassar Thursday. A banquet was served at 6:30 followed by initiatory work.

A number of Cass City people attended the annual state conference sessions of the Evangelical church at Sebewaing Sunday. At the afternoon meeting when the ordination service was held and the list of pastoral appointments was read, the large tabernacle building at the Bay Shore Assembly grounds was completely filled and held one of the largest audiences ever assembled in the building.

Mrs. F. C. Striffler entertained 11 Cass City ladies at a bridge party Friday, April 27, in honor of her mother, Mrs. O. K. Janes of Detroit. Mrs. I. A. Fritz and Mrs. J. D. Brooker won the prizes. Other guests were Mrs. P. A. Schenck, Mrs. A. J. Knapp, Mrs. W. D. Schooley, Mrs. Maude Wilsey, Mrs. M. B. Auten, Mrs. A. D. Gillies, Mrs. Elizabeth Pinney, all of Cass City, and Mrs. J. L. Purdy of Gagetown. Refreshments were served.—Caro Advertiser.

Mr. and Mrs. A. Doerr spent Sunday in Sandusky.

J. A. Caldwell is attending to his farm duties at Jeddo.

Mr. and Mrs. Robert Day are spending a few days in Flint.

B. A. Elliott and son, Francis, spent Sunday in Detroit.

Porter Harris of Yale spent Tuesday at the G. A. Striffler home.

Mrs. Jennie Hausner of Romeo called on friends in town Saturday.

G. A. Striffler, John Race, Wm. Paul and Walter Anthes spent Sunday in Atwater.

Mr. and Mrs. F. A. Bigelow are spending a few days in Ann Arbor and Battle Creek.

Mr. and Mrs. John Race and four children of Pontiac spent Sunday with relatives here.

Donald McLachlan of Flint spent the week-end with his mother, Mrs. Sarah McLachlan.

Mr. and Mrs. G. W. Landon and daughter, Miss Margaret, were callers in Sandusky Sunday.

Harold Harbolt of Pontiac spent the week-end at the home of Mr. and Mrs. H. W. Holmes.

Mr. and Mrs. Guy Rench and son, Douglas, were business callers in Fairgrove Thursday evening.

Marc Wickware of Detroit spent Friday and Saturday with his mother, Mrs. H. S. Wickware.

Mr. and Mrs. Ivan Vader and Mrs. G. L. Moore and daughters, Ila and Colleen, called in Caro Saturday.

Mrs. John Karr, who has spent several weeks with relatives in Lapeer, returned to Cass City on Monday.

Mr. and Mrs. B. O. Watkins of Pontiac were week-end guests of Mrs. Watkins' sister, Mrs. Anna Patterson.

Mr. and Mrs. Oakley Phetteplace of Dearborn were week-end guests at the home of Mr. and Mrs. Daniel Urquhart.

Mr. and Mrs. B. A. Elliott and son, Leonard, Mrs. D. C. Elliott and Mrs. Addie Cummings called in Bay City Monday.

Mr. and Mrs. Roy M. Taylor and children spent Sunday in Grand Ledge. Mrs. Taylor remained there with relatives.

Mr. and Mrs. Harry Hill of Flint spent a few days the first of the week as guests of Mrs. Hill's sister, Mrs. John Ball.

Mr. and Mrs. Norman J. McGillvray and children of Owosso spent Sunday with the former's mother, Mrs. A. McGillvray.

Mr. and Mrs. Samuel H. Srown and grandson, Kenneth Higgins, spent Sunday with Mr. and Mrs. Theo Hendricks in Cedar Run.

Mr. and Mrs. M. Ferguson, Mrs. Sarah McLachlan and Donald McLachlan called on friends in Bad Axe and Greenleaf Saturday.

Mrs. Mary Glaspie and Mrs. Omar Glaspie and daughter, Ersel, attended a Ladies' Aid dinner on Tuesday at the home of Alex Slack in Novesta.

Mr. and Mrs. Stewart Stroup, Mr. and Mrs. Vern Parmellie, Miles Townsend and Miss Ila White, all of Pontiac, spent Sunday at the Fred White home.

Irvine Striffler spent the week-end in Detroit, the guest of W. A. Iseman. Mr. Striffler and Mr. Iseman were college friends while in attendance at M. S. C.

A. C. Graham, son, Curtis, and daughters, Miss Joanna and Miss Majessa, all of Detroit, visited Mr. and Mrs. D. R. Graham and other relatives in Cass City Sunday.

Mr. and Mrs. Robt. H. Orr and children of Pigeon, Mr. and Mrs. Wm. Sturm and Miss Mary Striffler of Detroit were Sunday guests of the ladies' parents, Mr. and Mrs. W. D. Striffler.

Sunday guests in the M. E. Wentworth home were Benj. Wentworth and daughters, Lucile and Dorothy, of Novesta, and the Misses Elizabeth Ross and Lucy Lester of Deford.

The remains of Nathaniel Winger of Deckerville were interred Monday in the Williamston cemetery near Gagetown. Mr. Winger was the father of Mrs. Auzo O. Smithson, and quite well known here.

Mr. and Mrs. Arthur Ashley and four children and Mrs. Dan Ashley of Davison spent Sunday at the M. C. Wentworth home. Mrs. Dan Ashley remained to spend some time with her daughter, Mrs. Wentworth.

Chas. L. Robinson and Samuel Champion were in Detroit Wednesday, where they attended the funeral of the former's brother, Richard Robinson, who died at the home of his daughter in that city. The interment was made in Strathroy, Ontario, beside the remains of his wife. Mr. Robinson was a former resident of Cass City, and well known here, having conducted a store on the corner of the old Hitchcock Block.

A dramatic parable of a mother's love entitled "An Old Fashioned Mother" was presented by the young people of the Beauley M. E. church at the high school auditorium Tuesday evening. The several characters in the drama were ably presented by the cast and the production was well received. Outstanding actors were Mrs. Haskett Blair as Deborah Underhill, a mother in Israel; Mrs. Arthur Moore as Widder Bill Pindle, leader of the choir, and Mrs. Harold Martin as Miss Lowizy Loving Custard, plain sewing and gossip; while Haskett Blair as Jeremiah Gosling was a merry heart indeed and "the life of the party" without question. Musical numbers included selections by the high school orchestra and a bass solo by G. W. Landon with Miss Margaret Landon as accompanist.

ELKLAND-ELMWOOD TOWN LINE.

Mrs. E. Butler is sick with the flu.

Mr. and Mrs. Wm. Rawson of Cass City spent Sunday at the Elmer Bearss home.

Wm. Anker of Detroit spent the week end with his family.

Mr. and Mrs. C. J. Bingham, Mrs. Sadie Bingham and Miss Mattie Bingham spent Sunday at the Stanley Muntz home.

Oliver Kline expects to have the cataract removed from his eye this week at Akron.

Mr. and Mrs. Frank Kline of Gaylord and Mrs. A. A. Kline of Akron spent the latter part of the week at C. J. Bingham's home.

Testing cows for TB in this vicinity this week.

Mr. and Mrs. Richard Karr spent Sunday afternoon at the Anson Karr home.

Elmer Bearss entertained the flu this week.

Mr. and Mrs. Harold Evans and baby, Lorn, and J. F. Evans spent Saturday and Sunday in Pontiac and Detroit.

Miss Mildred McConkey, and Keith and Maynard McConkey of Cass City and Mr. and Mrs. Glenn Terbush of Gagetown spent Sunda yevening at the C. J. Bingham home.

HOLBROOK.

Special service at the M. E. church Sunday—Mother's Day. We would like to see all the mothers represented.

Epworth League Friday evening at 7:30. Edward Starr will be leader for that evening.

Miss Florence Britton of Detroit visited with her parents, Mr. and Mrs. Jay Britton, on Sunday.

Roy Thornton of Royal Oak was a Sunday visitor in our neighborhood.

Emerson Brown had his tonsils removed last Tuesday.

Mr. and Mrs. Howard Hill and little daughter, Marie, were Sunday visitors at the A. Moss home.

Alex Cleland of Pontiac is visiting at the Chas. Morrish home.

WICKWARE.

Mr. and Mrs. Robert Brown visited relatives in Deford last week.

Mr. and Mrs. Arnot Marshall and daughter, Lois, were Sunday guests of Mr. and Mrs. Asa Durkee.

Mr. and Mrs. J. D. Watson and son, Park, of Port Huron spent the week end with relatives here.

T. J. Nicol of Detroit visited at the Stewart Nicol home the last of the week.

JEWELRY—THE GIFT IDEAL

We have a complete line of gift jewelry suitable for any and all occasions. Wedding presents of good taste and lasting quality.

A. H. HIGGINS
Jeweler and Optometrist

At the A&P

Great Values!

All This Week!

"WHERE ECONOMY RULES"

— Bulk —
Pure Cane SUGAR Granulated
100-lb sack $6.29 — 10-lbs 65c — 25-lb pocket $1.63

8 o'Clock—
Coffee 3 lbs 89c

Malt—
Edelweiss 3 cans $1.00

Uneeda Graham—
Crakers Pound Size 2 pkgs 33c

N.B.C. Snow Peak Cakes lb 20c
Heinz Ketchup large bot. 23c
Puffed Wheat pkg 13c
Del Monte Relish jar 27c
Baby Chick Feed 100-lb sack $3.25
Rolled Oats Bulk 90-lb sack $3.75
Fels Naptha Soap 10 bars 49c
White House Milk Evap. 3 tall cans 25c
Cocoa Iona Brand 2 lb can 25c
Bread Grandmother's large loaf 9c
Wisconsin Cheese lb 36c

THE GREAT ATLANTIC & PACIFIC TEA CO.
ESTABLISHED 1859

CASS CITY CHRONICLE
Published Weekly.

The Tri-County Chronicle and Cass City Enterprise consolidated Apr. 20, 1906.

All Subscriptions Are Payable in Advance.

In Michigan, one year.....$1.75
In Michigan, six months..... 1.00

Outside State.

In United States, one year.....$2.00
In Canada, one year..... 2.50

Advertising rates made known on application.

Entered as second class matter Apr. 27, 1906, at the post office at Cass City, Michigan, under the Act of Congress of March 3, 1879.

H. F. LENZNER, Publisher.

Notice to Subscribers.

The Chronicle subscription list is indexed by post offices, not by names. Subscribers desiring to have their addresses changed will please send FORMER as well as NEW address. If they will do this, their wishes will be more quickly and easily complied with.

CLEAN-UP CAMPAIGN.

May 14 marks the opening day of Cass City's clean-up campaign which is to continue for two days—next Monday and Tuesday. These days are to be given over to the cleaning of yards and premises. On these days the pick-up crews will haul away the rubbish that has collected during the winter. As usual, the rubbish is to be deposited in places where it will be convenient for the pick-up trucks to load.

After you have raked up and disposed of the rubbish, don't let your clean-up end there. There are many ways in which you can help to make this improvement campaign an outstanding success for Cass City. You can repair your house and outbuildings where they need it. Nail down those loose boards, replace broken ones with new, fix the fence, repair the walk, trim the trees and shrubs, in short, anything that you can do around the place that will help to beautify it, by all means do it.

And when you have finished with the repair work, don't forget the brush and paint. A touch of bright new paint here and there will go a long way in improving the looks of your entire home surroundings.

Lastly, after the spring campaign is a thing of the past, don't sit back with a there-now-that's-over feeling, but do your part in making this drive a year round affair. Keep after the old place until you have it looking as spick-and-span as a bright new silver dollar.

CASS CITY MARKETS.

May 10, 1928.

Buying price—	
Mixed wheat, bu.	1.95
Oats	75
Rye, cwt.	1.24
Peas, bu.	2.55
Corn, shelled, bu. (56 lbs.)	1.20
Beans, cwt.	9.30
Barley, cwt.	2.25
Buckwheat, cwt.	2.25
Wool	25 46
Eggs, dozen	26
Butter, lb.	40
Cattle	6 10
Hogs, live weight	9
Calves, live weight	12
Hens	23
Stags	12 15
Hides	12

FROM PEARS TO PRUNES

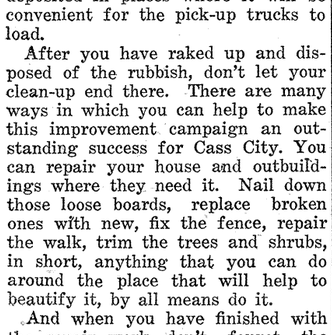

She—It's wonderful what they can do with fruit trees now—change one kind into another.

He—I didn't know they could do that.

She—Oh, yes; I heard the farmer say he was going to prune his pear trees this year.

The Modern Version

"I must not work, I must not play
Upon God's holy Sabbath day."
No! Get the car, step on the gas
And see how many you can pass!

Securing Security

Rastus—Ah got no money, boss, but if Ah leaves some security, will you-all trus' mahself 'till nex' week?

Grocer—I certainly will.

Rastus—Well, suh, sell me them yondah two chickens, and keep one 'til Ah calls.

Crowded Asia

More than half the people in the world live in Asia, on less than one-fourth of the habitable portion of the earth's surface.

LOCAL HAPPENINGS

Mr. and Mrs. T. J. Auten spent Monday in Grant.

Miss Bertha Wood, who has been ill, is somewhat better at this writing.

Miss Dorothy Warrener of Owosso spent the week-end in town, the guest of James Lewis.

Mr. and Mrs. Ivan Corkins of Pontiac were guests at the home of Mr. and Mrs. J. C. Corkins on Sunday.

George Shaw, publisher of the Pigeon Progress, was a fraternal caller at the Chronicle office Monday.

Mr. and Mrs. Guy Rench and children spent the week-end in Lansing, the guests of Mrs. Rench's sister.

Mrs. G. W. Woolman of Detroit spent from Thursday to Sunday at the home of her brother, George McArthur.

Mr. and Mrs. Nathan Yon and the Misses Bernice and Hazel Sweet of Pontiac spent Sunday at the home of Henry Sweet.

Mr. and Mrs. Orra Luther expect to move from their farm, south of town, to Unionville. Mr. Luther is in Unionville now.

Mr. and Mrs. James Proctor and family of Flint spent Sunday at the home of Mr. Proctor's sister, Mrs. Audley H. Kinnaird.

Members of the high school girls' glee club were guests of Miss Doris Blsis at a theater party at the Pastime Monday evening.

Mr. and Mrs. Hazen MacLachlan of Detroit were week-end guests at the home of the latter's parents, Mr. and Mrs. I. W. Hall.

Charles Klump of East Tawas and George Klump of Saginaw were guests at the home of Mr. and Mrs. W. F. Joos on Sunday.

The Busy Bees of the Baptist church met yesterday at the home of Mrs. B. Bentley. Maple syrup and warm biscuits were served.

Mrs. C. J. Hewens and two little sons returned to their home at Ypsilanti Sunday, after spending a week at the home of J. C. Corkins.

Mr. and Mrs. F. Auslander and son, Newton, and Mrs. Celia Palmateer, all of Shabbona, were dinner guests on Sunday at the Thomas Colwell home.

Willis Campbell expects to attend a state sale of Holstein cattle on May 22 to purchase stock for local live stock clubs and will make purchases for local breeders who request him to do so.

Mr. and Mrs. M. H. Quick, Mr. and Mrs. Clarence Quick and the Misses Beatrice and Inez Quick attended the funeral of a relative in Pontiac Monday.

Mrs. J. A. Cole entertained a few guests at dinner Tuesday in honor of the birth anniversaries of her son, George Cole, and Miss Audrey Flannery.

Mr. and Mrs. F. A. Bigelow left Wednesday afternoon to attend the state glee club contests at Ann Arbor and will then leave for Battle Creek where Mr. Bigelow will transact business.

Alvin C. Benkelman, who has been in Washington, D. C., for several years in highway research work, is now located in Lansing, having accepted a position as research engineer with the Michigan State Highway Department.

Mr. and Mrs. Herb Wood and John Benkelman, jr., of Detroit spent Sunday with relatives and friends in Cass City. Both gentlemen are with the Highland Park State Bank, Mr. Wood as cashier and Mr. Benkelman as savings receiving teller.

Twenty-five little girls and boys helped Charlotte Auten celebrate her sixth birthday Monday after school. Miss Barton, instructor in the first grade, superintended a group of outdoor games after which the party of little folks enjoyed a birthday supper.

Thirty boys gathered at the Baptist church Monday evening for regular Scout meeting. Much interest was shown in tying different knots. Then a talk was given by the Scoutmaster on being trustworthy. After the story, all retired to the basement where a drill was conducted. All were enthusiastic.

Rev. F. T. Kyle left this week for Southern Illinois Presbytery where he has appointments to preach. Before returning he will attend the meeting of the United Presbyterian General Assembly to which he is a delegate from the Detroit Presbytery. Miss Kyle will spend some time with friends in Pontiac.

One hundred sixty-five pupils from rural schools were at the local school building Thursday to participate in the seventh grade review prepared for them by the Cass City School which will aid in preparing them for the county examination. A greater interest in the review was shown this year than in 1927 when less than 150 pupils attended. Today (Friday) the eighth grade review will be given here.

D. W. Benkelman left Wednesday on a motor trip to Naubinway in the Upper Peninsula, expecting to return home Monday. Mr. Benkelman was employed at Naubinway in the lumber woods in 1917 and has had a longing to revisit the scenes of his early labors for several years, but this week is the first time the desire has been realized. Here, undoubtedly, is where Mr. Benkelman acquired the training which in late years has developed into a skillful golf stroke.

Mr. and Mrs. A. H. Higgins spent Sunday in Lapeer.

The box social held at the home of Mrs. Amy Holtz Friday night, May 4, by the young people's class of the Novesta Church of Christ was a great success. There was a large crowd present, and a fine program. All were delighted. Proceeds amounted to $34.10.

The last regular meeting of the Cass City Music Club will be held at the home of Mrs. E. Pinney on Wednesday evening, May 16, at eight o'clock. Each member is privileged to bring one guest. This is an open meeting and will be in the form of a reception for the members of the Cass City High School Glee Club.

Fred Schwaderer, son of Wm. Schwaderer, was united in marriage with Myrtle Killins at the Mennonite parsonage at Shabbona on Wednesday evening. Miss Killins is a niece of Elias Killins and for the past 13 years she has made her home with Mr. and Mrs. David Murphy. Mr. and Mrs. Schwaderer will reside on Mr. Schwaderer's farm in Novesta.

At a meeting of the Bible class of the Church of Christ held at the home of Mr. and Mrs. McLarty Monday night, a ladies' aid society was organized. Mrs. A. H. Henderson is president; Mrs. R. Warner, vice pres.; Mrs. McLarty, secretary; Mrs. Winterstein, treasurer. After the meeting, light refreshments were served by the hostess.

Fourteen members of Venus Rebekah lodge attended a district meeting at Vassar last Thursday, which was pronounced splendid by those in attendance. The following were present from Cass City: Mrs. S. H. Brown, Mrs. Andrew Barnes, Mrs. B. F. Benkelman, sr., Mrs. C. D. Striffler, Mrs. J. A. Cole, Mrs. Grant VanWinkle, Mrs. E. A. Zemke, Mrs. M. L. Moore, Mrs. Stanley Warner, Mrs. Robert Warner, Mrs. Margaret Levagood, Mrs. Wm. Schwaderer, and the Misses Florence and Katherine Crane.

Informing Him

Tourist (in park, looking at bowlder)—And just where did you say this rock came from?

Guide—A glacier brought it down.

Tourist—Where did the glacier go?

Guide—Oh, it went back after another rock.

Saved a Dentist Bill

Pat—Kelly called me a loir, but Oi got satisfaction out av him.

Mike—Ye did?

Pat—Oi did. He knocked out two av me teeth that had been troubling me for a month.—Boston Transcript.

Indigestible

A Chicago doctor says that "the French heels of the waitresses cause more indigestion than any food restaurant diners eat."

We have eaten filet de sole, but have never tried French heels.

VERY SHY

She—Is Mabel very shy?
He—Why, yes—of clothes."

Contagious

She bade me get some sorghum from
The keg, that day devoid of sun.
Wait as I might it would not come—
It simply did not choose to run.

This Works!

Greene—How do you keep your wife from going through your pockets?

Haig—Oh, I tell her I've been fishing. She's always afraid she'll find a fishing worm in my pockets.

Advertise it in the Chronicle.

Order for Publication — Final Administration Account. State of Michigan, The Probate Court for the County of Tuscola.

At a session of said Court, held at the Probate Office in the Village of Caro in said County, on the 5th day of May A. D. 1928.

Present: Hon. Guy G. Hill, Judge of Probate.

In the Matter of the Estate of

Agnes Agar, Deceased.

Charles Agar having filed in said court his final administration account, and his petition praying for the allowance thereof and for the assignment and distribution of the residue of said estate,

It is Ordered, That the 4th day of June A. D. 1928, at ten o'clock in the forenoon, at said probate office, be and is hereby appointed for examining and allowing said account and hearing said petition;

It is Further Ordered, That public notice thereof be given by publication of a copy of this order, for three successive weeks previous to said day of hearing, in the Cass City Chronicle a newspaper printed and circulated in said county.

GUY G. HILL,
Judge of Probate

A true copy.
Myrtle Burse,
Register of Probate. 5-11-3

LIVE STOCK

SIFTED OAT CHOP FOR LITTLE PIGS

If oat chop is to be fed to little pigs it is a worth while practice to sift out the hulls. The hulls are not only unpalatable to the young stock, but they are very difficult to digest. If time cannot be taken to remove the hulls, it is doubtful if oat chop can be fed profitably to pigs under three or four months of age unless one is growing the hulless oats which threshes out ready for grinding into oatmeal which is good for all classes of stock. In an experiment conducted at the Lacombe (Saskatchewan) experiment station to test the advantage of removing the hulls from oat chop for little pigs, it was shown that during a feeding period of 12 days the gains made by the lot fed the oat chop with the hulls removed cost a little less than $4 a hundred pounds, whereas it cost $5.70 per hundred pounds with the pigs given the oat chop complete. Furthermore the lot getting the unsifted chop had to be carried on for about six weeks on a ration of barley chop to bring them up to a finishing weight.

Bulletin No. 73 of the department of agriculture at Ottawa, entitled "Swine Husbandry in Central Alberta," expresses the view that the labor involved in sifting the oats by hand prohibits following the practice when large numbers of hogs are fed. Hulless oats, the authors of the bulletin claim, is the logical feed to use in the weaning ration where middlings and shorts are not available. The conclusion is reached that oat hulls as contained in oat chop are detrimental to young pigs during the weaning period of the market hog when the oat ration is continued throughout the entire feeding period.

Winter Litters Often Open Way to Profits

In an address on swine feeders' day at University farm, St. Paul, Minn., Andrew Boss, vice-director of the Minnesota experiment station, said that hog production could well be made to contribute about one-fifth of the income on the average Minnesota farm. Year in and year out the swine herd can be counted upon for revenue which lifts mortgages and pays other debts and is a reliable factor in the farm business plan.

"Farmers wishing to build a well balanced farm program, with revenue coming regularly, will find that hogs can be used to advantage in giving employment to labor not otherwise used," he said. "While it is true that hogs take relatively little labor in comparison with other stock, they do require some labor even in the summer time. In an intensive farm business the raising of winter litters may give considerable employment in a season of the year when the labor of the farmer or of his family is not fully employed. With equipment suited to winter production and with the advantage of cheaper feeds at that season of the year, the profits from the farm business can often be materially increased by reasonable production during the winter."

February Rough Month on Very Little Pigs

February is a rough month on little pigs unless they are properly cared for.

Elaborate quarters are not necessary. They must be free from drafts and dampness. A straw pile around which they can pile up is one of the poorest places to keep pigs.

Around a straw pile they usually become too warm. They will move away from the straw and chill. The steam and other moisture that collect around a straw pile is also detrimental to pigs. To thrive and stay in health they must have a dry bed and quarters that permit no drafts. Deep bedding is not as necessary as dry clean bedding changed frequently.

Weaning Fall Pigs With the Least Disturbance

Weaning pigs with the least disturbance to their continued growth is an art well worth learning. A very successful Indiana hog raiser provides a creep and suitable feeds for pigs while they are still nursing their dams. At eight weeks of age the sow's feed is gradually restricted which shuts down on milk production. When the time is right, the sows are taken away from the pigs and not the pigs from their dams. In this way by leaving the pigs in the quarters they are accustomed to they are weaned without knowing what has been done.

Clipping Horses

The work of clipping horses is inexpensive. The work can be done at home with the regular help or some one with experience can be employed for the purpose. However, experience is not necessary. Some farmers clip only the body of their horses, leaving the hair on the legs. While this does not make a very clean-looking job, it serves a very good purpose so far as the comfort of the horse is concerned. Some believe that it is better to have the protection on the legs.

Mother

Cass City Schools.

To supplement their work in circles, the geometry students have constructed designs for church windows. These include circular windows and windows based on the various types of arches, such as the Persian, Gothic and Segmental Arch.

Kindergarten—We are having an interesting time this week dramatizing all the Kindergarten stories. We are also reviewing Stevenson's poems and dramatizing them.

First Grade—Everything in our room seems to proclaim that those "long looked for" warm days are here. Our plants are budding and bursting forth new shoots, children come in their many colored dresses and now and then an umbrella proves to be a much desired accessory.

Miss Bigelow has carried out the shower idea along with the coming of May flowers, in a lovely border, consisting of umbrellas with here and there little cut flowers.

The girls flaunt success in both the number races and spelldowns.

Third Grade—We are memorizing the poem, "The Bluebird," this week. Shirley Lenzner won the spelldown we had Friday afternoon. We are reading "The Last Princess of Oz" in the mornings.

Fifth Grade—We have been having arithmetic matches between the boys and the girls. One side is about as good as the other so far. This is quite a disappointment to the girls for they felt that they could outdo the boys in arithmetic as well as spelling. We are making fine progress in our study of Australia. We have decided that it is by far more important than we had thought.

Sixth Grade—The boys and girls have finished their sewed books. These were made to illustrate book-making in Medieval times.

We are very busy learning to spell "the demons." We are to have a contest with the seventh grade soon.

Legrande Gemmill, Elaine Turner and Leone Kennedy have been out of school the past week because of illness.

EVELYN KRUG PASSED AWAY AT ROYAL OAK

Miss Evelyn Krug, oldest daughter of Mr. and Mrs. Harvey B. Krug, passed away early Friday morning at her home in Royal Oak, after an illness of one week with pneumonia.

Evelyn Krug was born July 23, 1913 on a farm east of Gagetown and died May 4. She lived for several years on South Seeger St., Cass City and attended the school here until two years ago when, with her parents, she moved to Royal Oak.

The body was brought to the home of her grandparents, Mr. and Mrs. George Clara, at Gagetown Saturday evening and funeral services were held Monday afternoon at two o'clock, at the Presbyterian church in Cass City. Rev. Paul J. Allured officiated and burial was made in Elkland cemetery.

Besides her parents, she is survived by three sisters and two brothers, Edythe, Vivian, Henry, Frederick and Ruth, all at home. Edythe and Ruth were unable to attend the funeral because of illness. Six of Evelyn's Cass City girl friends acted as pall bearers.

FEW CHANGES OF PASTORS IN THUMB

Concluded from first page.

plied; Hereford Avenue, H. L. Quint; Detroit, Kercheval, S. Young; Mack Avenue, H. I. Voelker; Twelfth St., R. R. Brown; Waterman Avenue, W. Koteskey; Wyandotte, W. Crothers; Erie, H. A. Gunyan; Howell, B. Mohr; Ida, C. Parker; Monroe—First, L. E. Willoughby; Ogden, G. E. Klopfenstein; Pontiac—Gladwin Avenue, G. Knechtel; Richmond, W. H. Wagner; South Rockwood, E. C. Braun; Washtenaw, S. E. Shade; Wasseon, C. Harrington; Whiteford, E. Willard; Whitehouse, O. N. Braun; Whittaker, F. E. Belknap.

Kalamazoo District.

William H. Watson, presiding elder; Bainbridge, L. E. Burgess; Battle Creek, G. A. Spitler; Benton Harbor, A. C. Bauman; Buchanan, W. H. Camfield; East Gilead, E. L. Marsh; Ellis Corners, to be supplied; Eureka, L. E. Manour; Fremont, S. P. Kirn; Grand Rapids, First, E. Lantz; Grand Rapids, Griggs Street, C. B. Westfall; Ionia, W. F. Boettcher; Jackson, Francis St., A. A. Weinert; Jackson, Greenwood Park, H. Stressman; Kalamazoo, Lane Boulevard, F. E. Butnam; Lansing, First, D. C. Ostroth; Leighton, S. R. Wurtz; Lima, W. Gumser; Maple Grove, W. N. Nutt and A. Ostroth; Maple Hill, J. Kirn; Marcellus, T. A. Moyer; Nashville, A. L. Bingaman; Niles, J. Schurman; Park, C. Truechel; Portage Prairie, C. Sanders; Royalton, M. R. Everett; St. Joseph, C. F. Woodward; Turk Lake, W. Gottesleben; Vicksburg, W. I. Kaechle; West Unity, A. D. Butch; Woodland, A. J. Hettler.

Creative Work

"What are you doing now?"
"Imaginative work."
"What's imaginative work?"
"I imagine what work is like."—Berlin Der Brummer.

Taking Advantage of It

"What is it?"
"Collision between automobiles."
"Sorry, but it's our chance to cross the street."

Husband

"He is an ideal husband."
"Then you ought to be happy."
"Unfortunately I am not married to him."

On the Ground Floor

"Did you get hurt while you were on the eleven?"
"No, it was while the eleven were on me."

Special Prices on Gifts for Mother's Day

You will find just the right gift for mother on her own special day. Useful attractive things, such as a nice bag, favorite flower, handkerchief, hose, pillow, silk underwear.

Notice These Specials for Your Mother's Day Gift

For Mother Munsingwear Hose.

First pair for $1.00; second one at 65c
First pair for $1.50; second one at $1.09
First pair for $1.85; second one at.....$1.35

These are new hose in the latest shades.

Every pair is guaranteed to give satisfactory wear.

For Mother's Gift at $1.49.

We have just received an assortment of pillows in various shapes and colors. These will make a fine gift for mother.

New Novelties for Mother's Day

BROOCHES, BAR PINS, CAMEOS, NECK-LACES, BUCKLES, BARRETTS.

For Mother's Gift

Regular 75c handkerchiefs for Mother's Special at two for 98c.

Regular 50c handkerchiefs for Mother's Special at two for 75c.

Regular 35c handkerchiefs for Mother's Special at 3 for 89c.

Regular 25c handkerchiefs for Mother's Special at 4 for 79c.

New Garter Belts for Young Miss.

Let our salesladies show you these new articles, priced very reasonably.

ZEMKE'S STORE

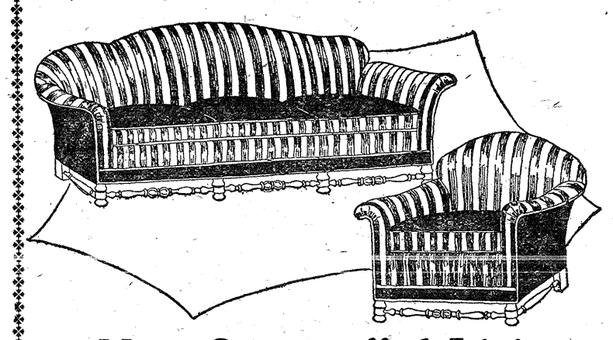

New Overstuffed Living Room Suites

We are featuring a Beautiful Davenport Suite covered all over in a Rich Taupe and Rose Mohair and Reversible Cushions.

The Big Chair is the new buttoned back type and the Davenport and Chair have a full web construction—the filling is moss and cotton. This is a Grand Rapids Suite and the construction is guaranteed.

Specially Priced at $165

We also show a complete line of stationary and Kroehler Bed Davenport Suites.

Come in and let us show you these suites.

May & Douglas

Cass City

Saturday Specials at Hartt's Grocery

10 lbs. sugar	68c
Lima Beans, per can	15c
Red Kidney Beans, per can	10c
8-oz. bottle Catsup	10c
Large bottle Catsup	19c
Large can Peaches	21c
3 cans Pioneer soup	25c
Large package Big 4 soap flakes	19c
1 lb. pkg. Soda	5c

SOME OF OUR REGULAR PRICES

Kaffee Hag, can	67c
3 loaves Heller's Bread	25c
2 lbs. Fig Bars	25c
2 lbs. Ginger Snaps	25c
2 lbs. 60-70 Prunes	25c
Del Maize Peas, per can	15c
Cherry Blossom Corn, per can	15c

We have some excellent prices on our Schust cookies and crackers. For Saturday we have a full line of fresh strawberries, lettuce, tomatoes, cucumbers and celery at the right prices.

Be sure and ask for the coupons on the high class dishes we give free with trade.

M. D. HARTT, Manager

One of Michigan's Greatest Stores

Berman's---Kingston

34 Years of Progress and Still Growing

We have just returned from the Chicago Market and have ready a complete new showing of Summer Dresses, styles and materials for all occasions.

Now Featuring Dresses for Graduation

Materials of Washable Crepes and Georgettes in all the leading pastel shades. Also a complete line of Beautiful Party Dresses. Prices range from $10.00 to $16.75.

New Summer Wash Dresses

are here in a great variety of new materials and styles, priced from $1.00 to $5.95.

Sleeveless Botany Flannel Dresses

are the hit of the season, shown in all colors including white, priced at $5.95.

New Coats

New coats have just been added to our stock, priced from $10.00 to $25.00.

An entire new line of Millinery on display this week, priced from $2.95 to $4.95.

Berman's Dept. Store

A Greater and Better Store for 1928.

Kingston, Mich.

RESCUE.

Miss Vera MacCallum returned to Bay City Sunday, having been home the past week on account of illness.

Miss Beatrice Martin, who attends school in Cass City, spent the week-end at her parental home here.

Mrs. Jos. Mellendorf and daughter, Dorothea, and sons, Norris and Perry, were business callers in Cass City Friday afternoon.

Services next Sunday will be at one o'clock and two o'clock on account of the Mother's Day program.

Leslie Proudfoot and Stanley Mellendorf were callers in S. E. Grant Sunday evening.

A number of the young people from around here attended the Epworth League rally at Redman Friday evening and all report a good time.

Mr. and Mrs. Harvey Britt and sons of Ivanhoe were Sunday visitors at the Thos. Quinn home.

Wm. and Howard MacCallum of Pontiac visited the week-end at their parental home here.

Mr. and Mrs. Jos. Mellendorf and daughter, Marion, and son, Stanley, were Sunday callers at the John Parker home in Brookfield.

Mrs. Kathryn Fay and son, Jack, and daughter Sylvia, and Wm. MacCallum were callers in Cass City Saturday. Jack Fay has a ring worm on the back of his head and had to have it lanced by a doctor.

EVERGREEN.

Rev. Meddaugh of Detroit was a caller at J. J. Ktichin's one day last week.

Mr. and Mrs. E. Willis and children visited at Wm. Kitchin's Saturday and Sunday.

Mr. and Mrs. J. J. Kitchin and daughter, Hester, attended the F. M. district meeting near Caro Sunday.

Mrs. J. Kennedy is quite sick at present.

A number of children here are having the measles.

Clare Mudge of Detroit visited his parents, Mr. and Mrs. Wm. Mudge, on Monday.

Mr. and Mrs. Edgar Howerson and two children of Port Huron were callers at J. A. Kitchin's.

ELKLAND.

Mr. and Mrs. Harry Wright and daughters, Mr. and Mrs. Wm. Hyde and daughter, all of Pontiac, were callers at the John Doerr and Claude Root homes Sunday.

Mr. and Mrs. Fred Frost and family spent the week-end with Mr. and Mrs. Claude Root.

Mr. and Mrs. Claude Moore and family visited Austin Ertel of Pigeon Sunday. Mr. Ertel has recently undergone an operation.

Mr. and Mrs. B. Connell of Pontiac spent the week-end with Mr. and K. Connors of Grant and Mr. and Mrs. Roy Russell of Owendale.

Mr. and Mrs. Russell Erb and daughter, Audrey, of Bad Axe and Ray LaVigne of Detroit visited during the week-end at the J. Helwig home.

John Brown and son are busy reshingling the Bethel church.

We are sorry to hear that Helen and Leslie Profit and Wesley Charter are again on the sick list.

The Bethel Sewing Club met with Mrs. F. McCauley on Tuesday afternoon.

HAY CREEK.

We are all enjoying the beautiful weather, busy but happy.

John Hind is slowly improving.

Ed. Rose was taken to the hospital at Sandusky Monday morning and was operated on for mastoid the same day. He came through the operation fine.

We are sure enjoying the meetings at the Austin Baptist church. All are invited to attend and hear the old time gospel.

Mr. and Mrs. Jack Krause and daughter, Marie, of Pontiac called at the latter's grandparents, Mr. and Mrs. John Brooks, Sunday morning.

There will be a rally meeting held at the home of Percy Starr May 14. Everyone that is interested in the welfare of the rally is welcome.

Mr. and Mrs. Fred Walker motored to Port Huron Saturday afternoon to visit relatives, returning Sunday afternoon.

Mrs. Arnot Marshall and her mother, Mrs. Durkee, of Wickware called at the John Brooks home Friday afternoon.

Miss Edna Brooks attended a meeting at the Austin Baptist church with her parents Sunday evening.

The Thad Patterson family are improving at this writing.

Our new meat man at Arglye has started his delivery wagon on the road.

We are sorry to hear of the terrible accident that happened to Cecil McQueen Monday afternoon. He became caught some way in the machinery and was thrown under the tractor. He is terribly mangled.

Chelsie Rose is home helping put in the spring crop on account of his father's illness.

DEFORD.

A very pleasant time was spent last Thursday afternoon when the W. C. T. U. met at the home of Mrs. J. D. Funk. There was a good attendance. After a short business meeting, a good program was given with Mrs. Ruby Osburn as leader. Subject, "Mother's and Child's Welfare." After the meeting closed, the members and guests were called to the dining room where the table was spread with a delicious self-serve lunch. The center of the table was graced by a large birthday cake trimmed with candles which was made by Mrs. Lewis Retherford and Mrs. J. D. Funk as a surprise to three of the members and three of the guests whose birthdays occur in the month of May, one being the president of the union, Mrs. G. A. Martin, who was asked to cut the cake. The number of candles on the cake represented the age of the president. Mrs. Martin has just been re-elected as president of the Deford union for the 24th year. Other officers are: vice president, Mrs. H. D. Malcolm; recording secretary, Mrs. Ruby Osburn; treasurer, Mrs. C. J. Malcolm.

BEAULEY.

A nice crowd attended League Sunday evening. Marion Mellendorf, Marion Hartsell and Ardis Russell are delegates to the Epworth League convention at Port Huron May 25 and 26.

Mrs. Millington McDonald and children, Billy and Betty Lou, spent Monday afternoon with Mrs. Claude Martin.

T. J. Heron and Millington McDonald made a business trip to Pontiac on Monday.

Not a very large number at the Ladies' Aid meeting at Mrs. C. E. Hartsell's on account of the busy time. The ladies will meet with Mrs. Harold Martin next Thursday, May 17, for dinner and work.

The Premo S. S. class will hold a pie social at the home of F. Reader the evening of May 18.

Mr. and Mrs. Claud Martin and family spent Sunday with Mr. and Mrs. Lewis Harris in Pigeon.

A large audience attended the ministers' association at the church here Monday. In the evening, Rev. Chas. Glass, the blind evangelist, gave a program which was very much enjoyed by all. It consisted of music, solos and a lecture, "From Darkness to Light."

Herbert Dulmage sold his team to Saginaw parties.

Manley Fay was in Saginaw Saturday and had his tonsils removed.

NOVESTA CORNERS.

Mrs. John Perry left Sunday for Flint where she expects to make her home with her daughter, Mrs. Clarence Smith.

Mr. and Mrs. Hazen Warner and children spent Saturday night and Sunday with Wm. Collins and family at Avoca.

Mrs. Ferman Bright and daughter, Donna Jean, of Sandusky spent Sunday at the George Sangster home.

Mr. and Mrs. John Davis spent Sunday at the home of Mr. and Mrs. John Pringle near Deford.

Mr. and Mrs. Joseph Brown and Mrs. Ross Allen of Shabbona spent Sunday afternoon at the George Collins home.

Wm. Wentworth of Romeo and C. E. Wentworth and son, Gail, of Dryden were Sunday guests at the Ben Wentworth home.

Mrs. Eliza Cook of Canada, Mr. and Mrs. Roy Engle and daughter, Vada, and Harry Engle and mother of Brown City were entertained Sunday at the home of Mr. and Mrs. Oscar Engle.

Mr. and Mrs. Archie McLarty and family of Pontiac spent Sunday with friends here.

Elmer Collins and family were entertained Sunday at the home of Mr. and Mrs. Ben Hicks at Deford.

Mr. and Mrs. Arthur Perry spent Sunday evening with friends in Kingston.

Mr. and Mrs. George Kline and little son and Mr. and Mrs. Byron Kelley of Caro spent an evening last week at the home of E. Biddle.

Mr. and Mrs. John Davis attended a lecture at Kingston Sunday evening.

KINGSTON-NOVESTA TOWN LINE.

Mr. and Mrs. Chas. Cook called on Mrs. John Perry at Novesta Corners Sunday afternoon.

Mr. and Mrs. Lloyd Osburn and children spent Sunday with the former's mother and brother at Caro.

Mrs. Frank McCracken and daughter, Mrs. Albert O'Connor, of Highland Park spent one day last week with the former's parents, Mr. and Mrs. Clark Courliss.

Mr. and Mrs. L. Retherford and family were Caro callers Sunday afternoon.

Mr and Mrs. G. A. Martin were in Caro Saturday afternoon. Mrs. Martin attended a meeting of the county officers of the Woman's Christian Temperance Union.

Mr. and Mrs. John Pringle entertained Mr. and Mrs. John Davis of Novesta Corners Sunday.

Robert Horner and daughters were Caro callers Saturday.

Mr. and Mrs. Otis Watkins of Pontiac were callers of Mr. and Mrs. G. A. Martin Sunday afternoon.

Mr. and Mrs. Arthur VanBlaricom spent Sunday afternoon with Mr. and Mrs. Maurice Kelley in Ellington township.

Eber Coleman of Detroit was a caller Sunday at the home of Mr. and Mrs. Howard Retherford. His little daughter, Shirley Coleman, who has been with her grandparentes for several weeks, returned to Detroit with him.

The dredge company are setting up the dredge this week ready for work on the Vorhes drain.

The saw mill is busy this week cutting logs on the Lloyd Osburn farm. Lloyd expects to start building his barn soon.

SHABBONA.

Miss Zelda Travis of Rochester visited her parents, Mr. and Mrs. Louis Travis, over the week-end.

Mrs. Owen Smith and Mrs. Gordon Wills of Decker spent the week-end with the former's daughter, Mrs. Lee Jones, in Clarkston.

Mr. and Mrs. Richard Kerbyson of Mt. Morris spent Sunday at the Jas. Kerbyson home.

Mr. and Mrs. T. W. Stitt spent Sunday with their daughter, Mrs. Bruce Adams, near Decker.

Mrs. Carl Collins of Pontiac visited her parents, Mr. and Mrs. Wm. Gerber, over the week-end. Her children, who have been staying with their grandparents, returned home with her.

Keith Hamilton of Pontiac visited his uncle, Andrew Hamilton, Sunday.

Miss Virginia Status, who has been visiting her grandparents, Mr. and Mrs. Wm. Gerber, returned to her home in Detroit Sunday.

The M. B. C. prayermeeting at T. F. Wells was quite well attended Tuesday evening.

Mr. and Mrs. Wm. Faltinoski and children spent Sunday with Mr. and Mrs. Eugene McKee of Hay Creek.

Elmer Donaghy has been engaged to teach the Leslie school again the coming year.

Mr. and Mrs. Beyette of Caro visited their son, Fred Dafoe, recently.

Mr. and Mrs. Ed. Smith are the proud parents of a baby girl born Sunday, May 6.

BEAN JOBBERS' VIEW OF BEAN SITUATION

Concluded from first page.

ment which makes it mandatory that they be insured of a constant and adequate source of material and it certainly is to the interest and advantage of the producers of this state to make this realization possible at all times of the year. This together with the fact that farmers' bins, local elevators and terminal points have been swept bare of beans for the last two years would make the statement that two millions bushels of beans in excess of the normal consumptive demand are required to replace normal holdings, a conservative one.

Advice has been issued that large crops spell low prices, this however does not seem to be borne out by the crop statistician figures as quoted for 1925 neither does it fit in with actual farm records, and one successful farmer commenting on his yearly summary has this to say: "Weather conditions effect labor requirements but yield you can see is the most important factor." This country must produce beans in quantity or become the prey of dissolutionment.

We can no longer draw an imaginary line about ourselves and define our position as "private." We are governed by world conditions and only by getting the proper prospectus of world conditions can we act intelligently and proceed with definiteness in the maintenance of our position.

Bigger Irons Needed

The young man whose wife is visiting up state says one egg is the most you can possibly fry simultaneously on the bottom of an electric flatiron.—Detroit News.

GRIST SCREENINGS

Vol. 3. May 11, 1928. No. 40.

Published in the interest of the People of Cass City and vicinity by the

Elkland Roller Mills
Roy Taylor, Editor

One-half the women don't know how the other half manage to dress so well on their husbands' incomes.

Good horsemen pride themselves on the appearance of their horses. Purina O-Molene will keep them in good flesh and full of pep and at the price of grain is the cheapest feed for horses today. Feed one-third less by weight than corn and oats.

Fred Bigelow says he knows a certain politician in Michigan who has only two supporters, and they hold up his socks!

—o—

Getting the baby to sleep is the hardest when she is about eighteen years old.

Money isn't everything. But we think it's awful handy in paying bills.

There's only one way to really find out the value of Purina Calf Chow and that is to try it. Calf Chow fed according to direction will raise a calf for less than one-half the cost of whole milk. It actually makes some cows jealous to see calves raised on Calf Chow.

Mother's Day, May 13th—Mother'll be thinking about you that day. And she'll be mighty happy if you let her know you're thinking about her.

Milk Pail Proof.

Purina-fed cows have broken more than sixty state, national, and world records.

Yet these records don't tell the whole story after all. They only prove that Purina makes more milk. They don't prove anything about Purina producing a cheaper quart of milk and that's the thing that every dairyman wants.

But here's what does prove Purina produces a cheaper quart—twenty thousand more dairymen are feeding Purina this year than fed it last year! When twenty thousand dairymen—big and little—change to one feed in one year, it says a lot more than any feed salesman can say about the Purina quart being the cheapest!

The other day we heard of a three-gaited horse—he walks, stumbles and falls. Also we read of the man who "lost both his legs and one foot in an automobile accident."

—o—

Household Hint: When you discover a hole in the screen just turn it before you put it on. This will confuse the flies when they attempt to get in through the hole.

The night was slowly falling,
It moved me not at all;
I could not catch it, so I let
It go ahead and fall.

—o—

We have a supply of those buttermilk feeders on hand.

The Elkland Roller Mills
Phone No. 15 Cass City, Mich.

CASS CITY **Tolkert's Store** CASS CITY

THE SAME GOODS FOR LESS MONEY

Next Week Flour Will Be Higher!

Trueworth or Gold Medal Flour $8.50 BBL.

Heinz or Van Camps Pork and Beans 3 CANS FOR 25c

Home Service Cleanser 3 cans for 10c

Chipso 19c PKG.

Puri Tan Malt 49c

Cracked Rice 7 lbs. for 25c

Macaroni 3 lbs. for 25c

Easter Brand Coffee 3 pounds for $1.00

Men's Shoes One lot, about $3.00 values, per pair $2.00

Another lot, $4 to $5.50 values, per pair $3.50

Boys' Shoes Sizes 1 to 5, $2.75 to $3.75 values $2.00 PAIR

Children's Shoes $1.35 to $1.95 values $1.00 PAIR

Children's, Boys' and Men's Canvas Shoes $1.00

Linoleum Rugs

6x9 Linoleum Rugs	$3.49
9x10½ rugs	$6.95
9x12 rugs	$7.49

Tires and Tubes.

30x3½ tires	$5.49
Tubes	$1.19
30x3½ oversize tires	$5.95
Tubes	$1.49
29x4.40 Tires	$6.95
Tubes	$1.69

Salted Crackers 2 lb. box 25c

Matches 6 boxes for 18c

Dyes Rit, Putman or Diamond Dyes Per package 10c

Ladies' Corsets $2.00 to $7.00 values 98c each

Children's Gingham Dresses Closing out 25c each

Ladies' Cotton Hose Close Out 10c Pair

18x36 Rag Rugs 35c

24x60 rugs 49c

Men's Fancy Socks Per Pair 25c

WILMOT.

Mr. and Mrs. Earl Clemons and son, George, of Flint spent a few days last week with T. F. Hawkins.

Mr. and Mrs. George Westerby of Birmingham spent the week end with Mrs. Westerby here.

Mina Clark and family of Pontiac were calling on old friends here over the week end.

Mrs. E. V. Evans has been entertaining her father for a few days.

Mr. and Mrs. Wm. Barrons, jr., of Flint are spending a few days here with his father and friends.

Lavern Stewart is moving back here from Indiana. Glad to have him here again.

Mr. and Mrs. Ulysses Simmons of Detroit spent the week end with Jeff Brunson, who is very poorly.

Mr. and Mrs. Wm. Barrons attended the district meeting at Caro Sunday.

Ladies' Oxfords and Pumps

EXTRA SPECIAL

on sale

Saturday, May 12

227 PAIRS OF LADIES' OXFORDS AND PUMPS—

consisting of shoes that are up to $7.50 values in black, tan or white kid, or canvas with leather soles. Sizes 2½ to 8 —all widths. You must come in to appreciate this real bargain. You should buy two or three pair—so come early and get your first pick.

96 pairs at . . . 97c pair

131 pairs at . $1.47 pair

I. Schonmuller

CASS CITY, MICH.

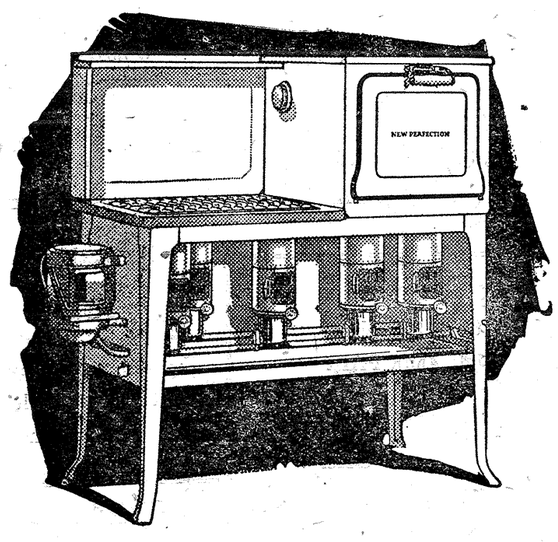

The Finest Oil Range Ever Built On Display Here

Come in and see the new white porcelean Perfection range and let us explain how easily you can buy it on deferred payments.

We also have a new stock of the latest Perfections with porcelain and silver-gray Perfectolac (lacquer) finish.

N. Bigelow & Sons

Cass City

GAGETOWN

Will Move to Flint—

L. L. McGinn expects to move his family to Flint soon, having purchased a very fine residence there. Sorry to have them leave our town.

P. T. A. Officers—

New officers for the ensuing year of our Parent Teachers' Association are: President, Mrs. Alvin Beach; vice president, Geo. Munro; secretary, Mrs. Harry Russell; treasurer, Mrs. Peter Bartholomy.

Death of Mrs. Gifford—

Mrs. Sarah A. Gifford, widow of the late H. A. Gifford, passed away at the home of her neice, Mrs. Alberta Gage Clouse of Hastings, Tuesday, May 1. Burial at Hillside cemetery Wednesday. Mrs. Gifford was one of Gagetown's pioneers. Her obituary will appear later when the writer secures the many interesting facts of the very useful life she led in our community.

Joseph Yarah of Ubly transacted business here Tuesday.

The suite of rooms vacated by Mrs. A. J. Palmer in the Bank Block has been under repairs. A bath room has been placed, hardwood floors laid, walls decorated and other improvements made.

Mrs. Joe Freeman was a caller in Cass City Saturday.

Miss Myrtle Zehms, who has been very ill and absent from school for some time, is much improved.

J. M. Walsh of Detroit spent the week end in town.

Mrs. Comming, daughters, Dora and Hallie, and Miss Elizabeth McCrea of Caro were Sunday callers on friends in town.

Mrs. R. J. Wills was a caller at Mrs. H. F. Walker's at Unionville Saturday.

Miss Louise Verrell is able to sit up after a week's illness.

Miss Evelyn, charming 14 year old daughter of Mr. and Mrs. Harvey Krug of Royal Oak, passed away on Friday of pneumonia. Burial was in Elkland cemetery at Cass City. Monday. Funeral services were held at the Presbyterian church at Cass City, Rev. Paul J. Allured officiating.

A large number of people from here attended Sunday evening services at the Remington church.

Mrs. A. J. Palmer writes her host of friends here of her new home at Luma Linda, California, with its many beautiful roses and orange blossoms. She thinks of her Gagetown friends away back east very often.

Mrs. Daniel Bearss, a former resident of Brookfield, passed away at the State Hospital at Pontiac Friday. Funeral was held from the Methodist church here Sunday at one o'clock and was largely attended.

James LaFave of Port Huron spent the week end with relatives here.

Sickness among the children in the Arthur Clara home.

Mother's Day will be observed in the Methodist church next Sunday. Special selections from the choir.

Mr. and Mrs. F. D. Hemerick visited several days of last week in Detroit.

Mrs. Clyde Davenport of Sebewaing visited among relatives here Friday.

Miss Vivian Combs was a guest Saturday of Miss Ethel Williams at the J. L. Purdy home.

Preston Fournier and Mr. and Mrs. George Thomas of Detroit spent the week end with their parents here.

Wesley and Harland Charter are absent from the Winton school on account of illness.

Miss Carolyn Purdy spent the week end with Miss Gertrude Walker of Unionville.

Misses Alice and Violet Chaffee are ill with measles.

Miss Margaret Thane has the measles.

About 30 of Gifford Chapter, O. E. S., attended the Tri-County Association in Cass City Friday.

Mrs. O. A. Rogers of Bay City attended the funeral of Mrs. Sarah A. Gifford which was held here Wednesday.

Mrs. Bert Clara is sick with scarlet fever.

Mrs. Gertrude Miner of Caro was a caller in town Sunday.

Dr. Wm. Morris of Caro was a caller here Wednesday.

Mr. and Mrs. Ed Shannon of Flint were dinner guests Sunday at the L. C. Purdy home.

Methodist Ladies' Aid was held on Wednesday at Mrs. Carson's.

Mr. and Mrs. Bert Ottaway were callers in Flint one day last week.

Mr. and Mrs. Samuel Dean of Ellington attended the funeral of Mrs. Sarah A. Gifford Wednesday.

M. P. Freeman is on the Federal jury which is in session in Bay City.

Mrs. Ted Fischer's Sunday School class met Wednesday evening at Grover Laurie's home. A pleasant time is reported.

Mr. and Mrs. M. P. Freeman spent Tuesday in Bay City on business.

J. M. Walsh of Detroit spent the week end visiting old friends.

F. A. Bliss of Cass City was a caller in town Monday.

Mrs. Mary Trudeau is the new assistant at the post office.

Mrs. Ted Fischer spent Tuesday with her mother, Mrs. Helmboldt, at Applegate.

ELLINGTON AND NOVESTA.

Mrs. Clyde Quick, who has been confined to her bed the past week, is some better now.

Mr. and Mrs. Clayton Hump and family of Pontiac visited with Mr. and Mrs. Henry McClellan Sunday.

Miss Hulda Klemmer of Cass City visited her sister, Mrs. Rhinerd Knoblet, Sunday.

Mr. and Mrs. Wm. Kilbourn and son, Donald, were Sunday dinner guests of Mr. and Mrs. L. C. Grady at Caro.

Mr. and Mrs. Little and son, Mack, visited with Mr. and Mrs. Wm. Jackson of Elmwood Sunday.

Mr. and Mrs. Frank McCaslin and daughter, Marcella, were guests of Mr. and Mrs. Henry Stone Sunday.

W. A. Parrott and son, Gail, visited friends in Mt. Pleasant Saturday.

V. B. McConnell, Lue Keilitz and Fred Keilitz, jr., all employed in Flint, spent Sunday at their homes here.

Miss Vera Fulcher of Cass City is assisting with the housework at the Clyde Quick home during the illness of Mrs. Quick.

Mr. and Mrs. Walter Kelley and family and Mr. and Mrs. Wm. Kelley were Sunday visitors of Mr. and Mrs. Scott Kelley at East Dayton.

Mr. and Mrs. Harry Crawford, Miss Thelma Stone, and Mr. Price, all of Detroit, and Frank Benedict of Novesta Corners were week end guests of Mr. and Mrs. Henry Stone.

Mr. and Mrs. Geo. Wintersteen entertained Mr. and Mrs. Frank Shoemaker and Mr. and Mrs. Ray Woodman, all of Romeo, Sunday.

Mr. and Mrs. S. B. Hyke of Royal Oak spent Sunday with Mr. and Mrs. Chas. McConnell. Mr. Hyke returned Sunday evening, but Mrs. Hyke remained and will spend a week here.

SHABBONA.

J. P. Neville is in Detroit this week.

Mrs. M. Capan is very ill at the home of her sister, Mrs. Thos. Brown.

Miss Selda Travis, who has been employed in Rochester for some time returned home Saturday.

Mr. and Mrs. M. J. Ehlers were callers in Saginaw Tuesday.

Nelson Hyatt and Mrs. Paul Auslander visited their father, Archie Hyatt, in Flint Thursday.

Mr. and Mrs. Phil Sharrard of Cass City were Sunday guests of Mr. and Mrs. A. L. Sharrard.

Mr. and Mrs. Harry Smith and daughter, Shirley, visited Mrs. S's parents in Sandusky Sunday.

Mr. and Mrs. Ed. Smith are the proud parents of a daughter born Sunday evening, May 6.

Mr. and Mrs. Ernest Lorentzen and family of Cass City visited their grandfather, Andrew Lorentzen, Sunday.

Mrs. Lousis Travis returned home from Pleasant Home Hospital Sunday where she had been assisting in nursing.

Mrs. Wm. Butts of Flint spent the week-end with her parents, Mr. and Mrs. Paul Auslander.

Mr. and Mrs. B. F. Phetteplace returned home from Port Huron Wednesday, where they spent two weeks with relatives and friends. They visited in several towns around Port Huron, looking up friends they have not seen in fifty years.

Geo. Parrot, M. J. Ehlers, Walter and Nelson Hyatt were callers in Harbor Beach Saturday.

Will Jones of Flint spent Saturday night and Sunday at the Walter Hyatt home.

Mrs. Henry McLaren and Mrs. Vera Nichol of Port Huron visited their parents, Mr. and Mrs. B. F. Phetteplace. Wednesday.

Kenneth Agar of Flint was the guest of Clark and Clare Auslander the week-end.

Fred Schlack of Detroit spent Sunday with his family here.

Mr. and Mrs. Earl Chambers and family of Pontiac visited the former's parents, Mr. and Mrs. O. Chambers, Sunday.

Peter Kritzman and Paul Auslander were business callers in Sandusky Monday.

Miss Jennie Cullen of Detroit came Saturday to spend a few days with her sister, Mrs. Earl Phetteplace.

NOVESTA.

Mr. and Mrs. G. E. Niles of Rochester were week-end guests of the former's parents, Mr. and Mrs. O. E. Niles.

Mrs. Len Wheaton visited her husband, who is a patient at the hospital in Caro, on Sunday.

COMING TO

Bad Axe and Caro

THE PROGRESSIVE DOCTORS' SPECIALIST

Treating Diseases without Surgical Operation

WILL BE IN BAD AXE ON FRIDAY, MAY 18 AT THE MORROW HOTEL

AND IN CARO ON SATURDAY, MAY 19, AT THE MONTAGUE HOTEL

Office Hours 10 a. m. to 4 p. m.

ONE DAY ONLY

Returning every three months

FREE CONSULTATION

The Progressive Doctors' Specialist is licensed by the state of Michigan; a graduate of one of the best universities; twenty-five years of practical experience; comes well recommended. Will demonstrate in the principal cities methods of preventing many diseases such as goitre, consumption, etc., and also methods of treating diseases of long standing by means of medicines, diet and hygiene, thus saving many people from a dangerous and expensive surgical operation.

This specialist is an expert in diagnosis and will tell you the exact truth about your condition. Only those who have a good chance to regain their health will be treated, so that every one who takes treatment will bring their friends at the next visit.

Some of the diseases treated: Diseases of the stomach, bowels, liver, blood, blood vessels, skin, kidneys, bladder, heart, lungs, eye, ear, nose, throat, scalp, enlarged veins, leg ulcers, rheumatism, high blood pressure, tumors, enlarged glands, goitre, piles, nerves, weakness or exhaustion of the nervous system giving rise to loss of mental and bodily vigor, melancholia, discouragement and worry, undeveloped children, either mental or physical, and all chronic diseases of men, women and children that have baffled the skill of the family physician.

A diagnosis of any disease of long standing, its nature and cause, will be made Free and proper medicines will be furnished at a reasonable cost to those selected as favorable cases for treatment.

Children must be accompanied by their parents and married ladies by their husbands.

Address: Medical Laboratory, 336 Boston Block, Minneapolis, Minn.—Advertisement. 4-27-3

Ladies

I can give you something that you have been looking for in a

Permanent Wave

—one that looks and is like a marcel wave, with no fuzz or kinks. I also do

MARCELLING AND FINGER WAVING

JOHN AGAR

Telephone 13

OWENDALE

Graduate of Lemur's Academy and Permanent Waving School at Cleveland

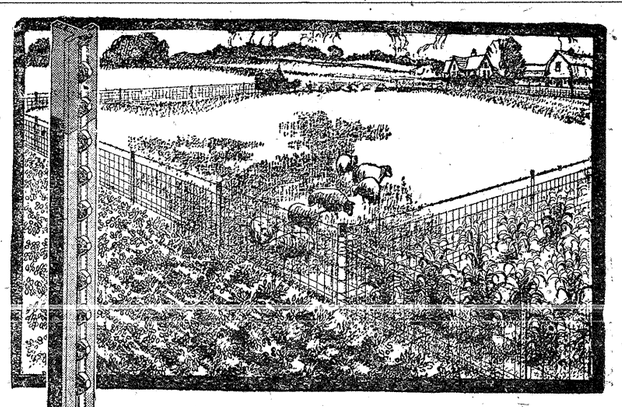

It costs more *not* to have good fences than to build them

YOU don't need to have that proved, do you? How many times have you lost enough crops and stock, through weak spots in your fence lines, to pay for many rods of good stout fencing? And what about good pasturage that went to waste in stubble fields, the corn lost that pickers overlooked, the grain wasted because it was lodged and couldn't be harvested—all because you hadn't the fields safely fenced so you could turn in your stock and convert all this waste into money?

The farmer today can't stand these losses—and make a profit on his farm.

Red Top GUARANTEED **Steel Fence Posts**

Come in and let us tell you how to stop them, how to turn wastes into profit, increase your income and raise the value of your farm—how to do it quicker, easier and more substantially by using good fencing erected on long-lived RED TOP steel fence posts.

Farm Produce Co.

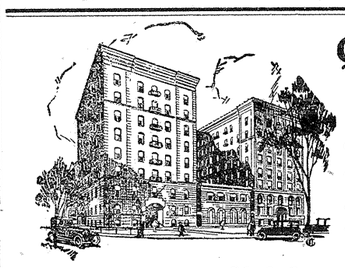

Quiet, Homelike, Comfortable

Many travelers stop at our HOTELS because they find quiet surroundings, homelike atmosphere and comfortable accommodations at moderate prices.

$2 AND UPWARD *Hotels* MADISON · LENOX

MADISON NEAR GRAND CIRCUS PARK DETROIT

Buy with Confidence!

for Economical Transportation

CHEVROLET

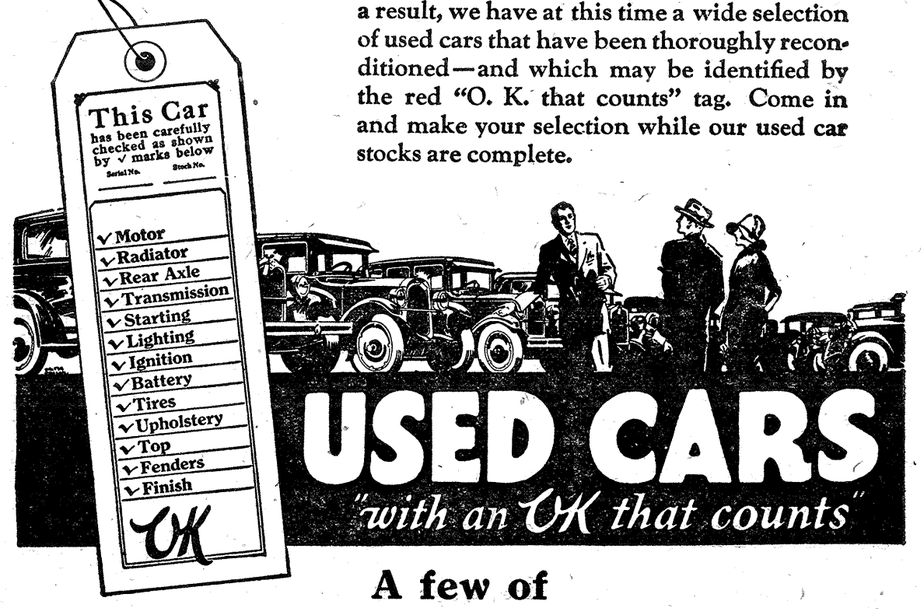

During the last ninety days more new Chevrolet cars were delivered in this community than in any similar period in Chevrolet history—and most of these new car sales involved the trade-in of the purchaser's previous car. As a result, we have at this time a wide selection of used cars that have been thoroughly reconditioned—and which may be identified by the red "O. K. that counts" tag. Come in and make your selection while our used car stocks are complete.

USED CARS

"with an OK that counts"

A few of our exceptional Used Car values "with an OK that counts"

CHEV COACH, 1925—1928 license, good tires. A very good buy.

BUICK FOUR TOURING CAR—1928 license, good tires, runs fine. A good family car for someone. Priced right.

CHEVROLET COUPE, 1924—Good tires, good finish. A bargain at $100.

A B C Sales and Service

Cass City

Dependability, Satisfaction and Honest Value

You Can Ride Fast With Red Crown Ethyl

THIS famous fuel gives high compression power to *any* engine—old or new. It made possible the new high compression motor! It means less gear-shifting—no knocks—a more flexible, more powerful motor.

Fleet! Smooth! Silent! Your car glides along like the wind itself—when Red Crown Ethyl is in the tank!

The response of a car fueled with Red Crown Ethyl is amazing. It gets away on the instant! Quick as a flash it picks up speed! Seems to drink in the road—by miles on the open highway—by inches on crowded streets—always with ease and quiet power.

It will cost you very little more to ride—with Red Crown Ethyl—smooth, untroubled miles!

At Any Standard Oil Service Station and at Most Garages

Standard Oil Company
(Indiana)
CASS CITY, MICHIGAN

4920

Millions of Families Depend on Dr. Caldwell's Prescription

When Dr. Caldwell started to practice medicine, back in 1875, the needs for a laxative were not as great as they are today. People lived normal, quiet lives, ate plain, wholesome food, and got plenty of fresh air and sunshine. But even that early there were drastic physics and purges for the relief of constipation which Dr. Caldwell did not believe were good for human beings to put into their system. So he wrote a prescription for a laxative to be used by his patients.

The prescription for constipation that he used early in his practice, and which he put in drug stores in 1892 under the name of Dr. Caldwell's Syrup Pepsin, is a liquid vegetable remedy, intended for women, children and elderly people, and they need just such a mild, safe, gentle bowel stimulant as Syrup Pepsin.

Under successful management this prescription has proven its worth and is now the largest selling liquid laxative in the world. The fact that millions of bottles are used a year proves that it has won the confidence of people who needed it to get relief from headaches, biliousness, flatulence, indigestion, loss of appetite and sleep, bad breath, dyspepsia, colds and fevers.

Millions of families are now never without Dr. Caldwell's Syrup Pepsin, and if you will once start using it you will also always have a bottle handy for emergencies.

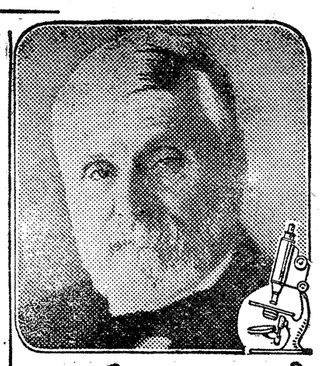

W. B. Caldwell M.D.
AT AGE 83

It is particularly pleasing to know that the most of it is bought by mothers for themselves and the children, though Syrup Pepsin is just as valuable for elderly people. All drug stores have the generous bottles.

We would be glad to have you prove at our expense how much Dr. Caldwell's Syrup Pepsin can mean to you and yours. Just write "Syrup Pepsin," Monticello, Illinois, and we will send you prepaid a FREE SAMPLE BOTTLE.

LIVE STOCK

DRY BARNS URGED FOR SWINE HERD

More actual loss is caused to farmers during the winter from flu in their hogs than from cholera, according to Iowa State college. Flu not only kills many hogs outright, but it causes an even greater loss in a reduced pig crop where it affects brood sows.

By furnishing the right kind of sleeping quarters approximately nine-tenths of the losses from flu can be prevented. Hogs that sleep in drafty or unventilated buildings, or sleep in dusty, wet or unbedded pens are usually susceptible to flu. From now on through the winter they are liable to contract the sickness.

Hog barns should be cleaned and fresnly bedded with clean straw. Hogs can be kept in an open front shed if it has a good roof and a good bed. Such a shed should allow plenty of fresh air but no drafts.

If the entire herd cannot be furnished with good sleeping quarters special attention should be given to the brood sows and gilts that are kept for the spring farrow. Many sows which contract flu will abort. Others will farrow weak and small pigs that are never thrifty.

Hogs should no longer be permitted to sleep out of doors. They should be provided with suitable quarters immediately so that a cold night will not be the forerunner of serious trouble in the herd.

Suffers No Ewe Losses in Past Eight Years

By properly balancing rations there have been no losses in eight years in the ewe flock kept at the Kentucky agricultural experiment station, according to the annual report of the station.

Last year the ewe flock was fed alfalfa hay, with the standard grain ration of oats and bran. This appeared to give better results than the feeding of soy bean hay the previous year. The report says:

"During the breeding season and preceding the lambing period, the station flock of breeding ewes was fed alfalfa hay in addition to the standard grain ration of equal parts by weight of oats and bran. In comparison with the preceding year, when all ewes were fed soy bean hay, it was noted that they cleaned up the alfalfa hay more completely than they did the soy bean hay and that the alfalfa hay was less constipating than soy bean hay.

"For the eighth consecutive year there were no losses in the station flock during pregnancy. This more firmly substantiates the statement made in last year's report that the freedom from loss may probably be attributed to the fact that the ration fed was properly balanced, contained sufficient protein and mineral matter for developing the unborn, and contained no constipating feeds."

Mineral Feed Cost

From $1.25 to $1.75 a hundred pounds is enough to pay for minerals to feed hogs, says Dr. W. E. Carroll of the University of Illinois. He recommends two parts ground limestone, two parts steamed bonemeal and one part common salt. In case pigs show a tendency to hairlessness or goiter, add one ounce of potassium iodide to each 100 pounds of minerals. The Indiana experiment station got good results from ten parts wood ashes, ten parts of 16 per cent acid phosphate and one part salt.

Live Stock Facts

A very good ration (from Purdue) for weaned pigs is 50 pounds tankage, 25 of linseed meal, 25 pounds of alfalfa meal, mixed with all the shelled corn they want.

* * *

Now that the beef grower and stockman can see a good profit in his business, he should be mindful that modern times require intelligent and progressive methods.

* * *

Milk loses some of its feed value when it sours. If real sour it's dangerous to young pigs. For older ones clabbered milk is a good feed, but if acid-sour, it may harm even these.

* * *

When the pigs have reached 75 or 100 pounds leave out the bran from their ration. Corn and tankage, or corn with soy beans, and either of the mineral mixtures will keep them thriving.

* * *

Rigorous culling of unfit breeding animals is one of the fundamental factors of success in live stock improvement and applies to swine in the same degree as to other classes of farm animals.

* * *

For fattening pigs a ration with a wider nutritive ration should be used. A ration of corn nine parts, plus a protein supplement made up of 50 per cent tankage, 25 per cent linseed oilmeal, and 25 per cent alfalfa meal, using one part of this mixture, makes a satisfactory ration.

Current Comments

Delinquent Taxes.

County Treasurer Bullen announces that the amount of delinquent taxes this year will likely set a new record. He has not yet completed the settlement with all the township treasurers but from present indications he estimates that the amount of unpaid taxes will be far more than in any previous year. In the townships that are largely agricultural the increase is but slight but in the townships surrounding Lansing where many of the residents depend on Lansing factories for employment the increase is startling. These returns prove that although agriculture is not in as prosperous a condition as it should be that the farmers are not alone in their period of depression. The laboring man who depends upon industry for his livlihood is also finding trouble.

The return of more general prosperous conditions seem to be the only salvation because the tendency is to expect more of government instead of less. Modern jails, pavements, hospitals, sanatoriums, prisons, homes for the dependent and aged, enforcement of an increasing number of laws, and the maintenance of schools and universities cost money and unless the people are content to do without them, which is improbable, the lowering of taxes is impossible. We all demand more of government and if our demands are satisfied we should also be satisfied to pay more taxes. Until we are willing to deny ourselves some of the necessities and luxuries furnished by local, state and national governments the tax rate will be high.

Prosperity is a fickle condition. Some financial prophets profess to believe that prosperity will arrive if everyone says that it will. If nothing is said of bad agricultural and industrial conditions, prosperity will reward us, is their theory. We are willing to go a part of the way with them and will agree that depressions may be lengthened by an unduly pessimistic attitude but we fail to agree with them that by refusing to face the facts we will be rewarded from the horn of plenty. The false prosperity foisted on Florida by real estate speculators was a costly undertaking and thousands of people will never recover from the financial blow they suffered. The facing of the facts would have prevented much of this great loss. The same remedy should be applied here in Michigan. We can broadcast that we are enjoying prosperity and keep on spending our money until it is gone or we can be a little more conservative, work just a little harder, buy just a few less luxuries, demand somewhat less of our governments and be on a more secure foundation. It is up to us to apply our own remedies. It does no good to merely complain of high taxes.—Ingham Co. (Mason) News.

Had Enough to Eat

Early inhabitants of Hawaii had no milk and no whole wheat grains to eat, but their varied diet included 138 kinds of fish, 31 birds, and tropical plants.

Treeless Plains

Tundras and steppes are fairly level treeless plains in Russia and Siberia, but the ground of the tundra is frozen beneath the surface even in summer.

Curative Power in Work

Work is the grand cure for all the maladies and miseries that ever beset mankind—honest work which you intend getting done.—Carlyle.

No Silent Wish

"Clams," says a woman's page writer, "are more popular." Folks clamor for 'em, so to speak.—Farm and Fireside

Penal Terms

The "ticket of leave" term was first applied to the license of liberty granted to convicts in Van Diemans Land as a part of the reform in prison methods in 1840.

Order for Publication—Appointment of Administrator.—State of Michigan, The Probate Court for the County of Tuscola.

At a session of said Court, held at the Probate Office in the Village of Caro in said County, on the 24th day of April A. D. 1928.

Present: Hon. Guy G. Hill, Judge of Probate.

In the Matter of the Estate of
Lou V. Curtis, Deceased.

Joshua M. Curtis, having filed in said court his petition praying that the administration of said estate be granted to Joshua M. Curtis or to some other suitable person,

It Is Ordered, That the 21st day of May, A. D. 1928, at ten o'clock in the forenoon, at said probate office, be and is hereby appointed for hearing said petition;

It Is Further Ordered, That public notice thereof be given by publication of a copy of this order, once each week for three successive weeks previous to said day of hearing, in the Cass City Chronicle, a newspaper printed and circulated in said county.

GUY G. HILL,
Judge of Probate.

A true copy.
Myrtle Burse,
Register of Probate.
4-27-3

Folk-Lore Bogy

In folk-lore, the phooka is an apparition in the form of a horse, usually frequenting a bog.

Financial Note

Problem is to make money first and then to make it last.—Wall Street Journal.

The Ultimate

The most terrible whipping a woman can give a man is to look injured and say nothing.—E. W. Howe's Monthly.

From the Greek

The word alphabet is derived from alpha and beta, first and second letters of the Greek alphabet.

3 big features

found in *no other* low-priced *six*

Offering bodies by Fisher, the Pontiac Six brings to the low-priced field not only the style and smartness, but also the luxury, roominess and staunch construction inherent in Fisher design.

Embodying the G-M-R (General Motors Research) cylinder head, Pontiac combines amazing smoothness and silence with economy of operation, using ordinary gasoline.

And providing the thermostatically-controlled cross-flow radiator, it practically eliminates losses of water and alcohol and assures the proper temperatures for highest engine efficiency.

Bodies by Fisher—G-M-R Cylinder Head—Cross-flow Radiator . . . here are three big features found in no other low-priced six that no buyer of a six in Pontiac's class can afford to overlook. If the New Series Pontiac Six offered no other exclusive advantages, it would still hold its rightful position as the world's finest low-priced Six.

2-Door Sedan, $745; Coupe, $745; Sport Roadster, $745; Phaeton, $775; Cabriolet, $795; 4-Door Sedan, $825; Sport Landau Sedan, $875; Oakland All-American Six, $1045 to $1265. All prices at factory. Check Oakland-Pontiac delivered prices—they include lowest handling charges. General Motors Time Payment Plan available at minimum rate.

WILLY BROS., Cass City

PONTIAC SIX
PRODUCT OF new series GENERAL MOTORS

Electrical Circus and Cooking School!

featuring

Mrs. Jessie Snyder

A Home Economist of Great Renown with an Electrical Cooking School, who will lecture on the proper methods of

ELECTRICAL COOKING

Also other experts who will explain various electrical appliances. It will be worth your time to attend these lectures held in the

Pastime Theater, Cass City

Thursday, May 17

Between hours 7:00 p. m. to 9:00 p. m.

EVERYONE INVITED. NO ADMISSION CHARGE

VALUABLE PRIZES GIVEN!

Michigan Electric Power Co.

Remember Mother, Motto of the Day

Busy Indeed Must Be Son or Daughter Who Forgets It.

THE present method of observing Mother's day idea is attributed to Miss Anna Jarvis of Virginia, later president of the Mother's Day International association. Miss Jarvis was asked by the superintendent of the Sunday school in which her mother had been a leading spirit to arrange a special program in her memory. It occurred to Miss Jarvis that it would be an excellent idea to give all of the sons and daughters of the nation an opportunity of paying a tribute to their own mothers, living mothers as well as those who have died. Thus, Mother's day became a national annual holiday and the second Sunday in May was set aside for its observance. In May, 1914, a resolution was passed by congress and indorsed by President Woodrow Wilson, designating Mother's day as a national institution.

"Observe Mother's day in spirit and not in mere ostentation," Miss Jarvis suggests. "Do some little service that will mark you as a dutiful and thoughtful son or daughter. There is only one thing that is important on this day of days, that is to remember mother.

"Mother's day is not a celebration of maudlin sentiment, but a constructive movement seeking greater protection for mothers, children, and the home. It gives emphasis to the home as the fountain head of the nation and good homes our great national blessing. It has been the forerunner of mothers' pensions, the maternity act and many other things, which in the community and the nation are blessing lives that need care and protection."

Spread of Celebration.

Since its inception, the celebration has spread beyond the expectations of its founder. At first the observance consisted merely in wearing flowers, white carnations for mothers who have died and red carnations for living mothers. Now the flower is not necessarily limited to the carnation. As a rule the favorite flower of one's mother is worn.

Nor is the observance of Mother's day confined to wearing of flowers. Much more important is the sending of some remembrance to one's mother and whenever possible, spending the day with one's mother. Sons and daughters have often traveled many miles in order to be with their mothers on this day.

In many instances those whose mothers have died, send flowers or other remembrances to friendless mothers in hospitals and institutions.

Though the formal designation of a specific day as Mother's day was but recently made in this country, the custom of displaying filial veneration dates back to ancient times. It antedates the Christian era, had its rites and ceremonies in pagan days, and strikes deep into primitive emotions. The particular ceremonies attendant upon the honoring of motherhood have changed with changing times and the modern Mother's day is observed in a manner which differs to a considerable extent from the ritual of olden days.

Idea of Ancient Origin.

Authorities state that the earliest record of formal mother-worship lies in the tales of the ceremonies by which Rhea, "the great mother of the gods" was worshiped in Asia Minor. In this worship it was not so much the tender maternal aspect which claimed attention as the power and majesty of motherhood. Rhea was represented as traversing the mountains in a chariot drawn by lions and the ceremonies in honor were marked by wild dances and wilder music. The lion, the oak, and the pine were sacred to her.

The worship of Rhea was introduced into Rome through Greece about 250 years before Christ. There it was held on the Ides of March, when the people made offerings in the temple served to elevate motherhood into something of the dignity which rightfully characterizes it.

With the advent of the Christian era, the festival still retained its old forms but became infused with a new spirit. From the celebration with pagan rites in honor of Rhea, there developed an observance in honor of the mother church. In this celebration it became the custom on mid-Lent Sunday for the faithful to visit the churches in which they were baptized, bearing gifts for the altar.

"Mothering Sunday."

From this festival of worship in honor of the mother church, there grew the observance of Mothering Sunday, though the successive steps in this development are not clear. It is certain, however, that long ago when young men and maidens were bound out as apprentices and as servants, mid-Lent Sunday was set aside for them to visit their mothers, taking for them some little present such as a cake or trinket. A youth engaged in such a pilgrimage was said to go a-mothering, from which the day came to be called Mothering Sunday. The old bonds of filial love were brightened by this pleasant annual visit, marked, as custom dictated, by the excitement attendant upon some novel and perhaps surprising gift. There was also a cheering and peculiar festivity appropriate to the day, the chief dish being furmety, consisting of wheat grains boiled in sweet milk and sugared and spiced. Another delicacy much esteemed in Shropshire, Yorkshire and Herefordshire was the simnel cake. The inside of a simnel cake was like a rich fruit cake but the outside was made of flour and water.

Motherhood

MARY, the Christ long slain, passed silently
Following the children joyously astir
Under the cedrus and the olive tree,
Pausing to let their laughter float to her.
Each voice an echo of a voice more dear,
She saw a little Christ in every face;
When lo, another woman, gliding near,
Yearned o'er the tender life that filled the place.

AND Mary sought the woman's hand, and spoke;
"I know thee not, yet know they thy memory tossed
With all a thousand dreams their eyes evoke
Who bring to thee a child beloved and lost.

I TOO have rocked my little one.
Oh, he was fair!
Yea, fairer than the fairest sun,
And like its rays through amber spun
His sun-bright hair.
Still I can see it shine and shine."
"Even so," the woman said, "was mine."

"HIS ways were ever dashing ways—"
And Mary smiled—
"So soft, so clinging! Glad relays
Of love were all his precious days.
My little child!
My infinite star! My music fled!"
"Even so was mine," the woman said.

THEN whispered Mary: "Tell me, thou, of thine." And she:
"Oh, mine was rosy as a bough
Blooming with roses, sent, somehow,
To bloom for me!
His palmy fingers left a thrill
Within my breast that warms me still."

THEN gazed she down some wilder, darker hour,
And said—when Mary questioned, knowing not:
"Who art thou, mother of so sweet a flower?"—
"I am the mother of Iscariot."

—Agnes Lee.

Your Best Friend

Better appreciate your mother before your appreciation of her will be no kindness to her, and the post mortem regrets will be more and more of an agony as the years pass on. Big headstones of polished Aberdeen and the best epitaphs which the family put together could compose and a garland of whitest roses from the conservatory are often the attempt to atone for the thanks we ought to have uttered in living ears and the kind words that would have done more good than all the calla lilies ever piled up on the silent mounds of the cemeteries.—Exchange.

Heavy Meal, We Call It

Maine paper—Master Talbot H. Crane recently celebrated his sixth birthday by a luncheon of seven boys and girls.—Boston Transcript.

Great Work Uncompleted

"The Mystery of Edwin Drood" was to have been completed in 12 monthly parts, but only about six were written when Dickens died.

No Rebuttal

The minute you say, "Well, I presume there are two sides to the question," that minute you prove you have been outargued.—Atchison Globe.

Has Been Found Out

"When we talk about a good man gone wrong," said Uncle Eben, "de fact is generally no mo' dan a bad man has been discovered."—Washington Star.

Peculiar Rainbow

The name "fogbow" is applied to a faint whitish or rosy-tinted bow, somewhat resembling a rainbow, seen in fog.

Advertise it in the Chronicle.

OLD-FASHIONED MOTHERS

THE old-fashioned mother, though she has taken to herself some new-fashioned prerogatives, remains—the old fashioned mother. That is why the world is going forward rather than backward. The world will never go backward so long as the old-fashioned mother remains to guide its destinies—and the old-fashioned mother may be a flapper or the reverse. Motherhood of the right sort is a thing of the heart, not of externals—a quality of the soul, divorced from all superficialities. She still is everywhere—this old-fashioned mother. She doesn't mind the pitying jeers of the unfortunate class of her sisters who fail to see in the home the divinest temple of peace and happiness that has been ordained by God. One has not far to look to discover the splendid type of American mother. She looks to the affairs of her household, and she cherishes her babies. She sings, and her songs are the joy hymns of the mother heart; she cuddles her babies as mothers have done since the beginning; and she is proud of her kicking, crowing "latest," though she loves them all alike.—Jackson News.

Church Calendar

Free Methodist—No preaching next Sunday at Wilmot or Hay Creek. S. S. at Wilmot at the usual hour. No S. S. at Hay Creek.

The last quarterly meeting of the conference year will be held at Novesta (Crawford school house) May 11-13. The district elder, Rev. F. D. Voller, will be present and have charge of the services, preaching at each service. Come and enjoy hearing the old fashioned gospel preached. All are invited. The order of services is as follows:

Friday, May 11, 8:00 p. m., preaching service.

Saturday, May 12, 2:00 p. m., preaching service followed by official board and annual circuit meetings. Also preaching service at 8:00 p. m.

Sunday, May 13—Sabbath School at 9:45. Love feast at 10:30 followed by preaching service and communion service. Sunday evening at 8:00, preaching service.

C. R. Angus, Pastor.

Methodist Episcopal Church—Sunday, May 13—10:30, Mother's Day service.

11:45, Sunday school.

6:30, Epworth League. Topic, "The Christ of the Indian Road."

7:30, evening service.

Prayer meeting Thursday evening.

Bethel Church—11:00 Sunday school.

12:00, Mother's Day service.

GEORGE HILL, Pastor.

Baptist Church, William R. Curtis, Pastor—Preaching Sunday at 10:30. Theme, "A Motherly Mother."

Sunday school at 11:45.

B. Y. P. U. at 6:30.

Preaching at 7:30. Theme, "Assuming the Blame."

Boy Scouts Monday night at 7:30.

Prayer and Bible study Thursday evening at 7:30.

Every Boy Scout is urged to attend church somewhere Sunday with his mother.

Evangelical Church—Mother's Day. Bible study, 10:00 a. m. Sermon, 11:00. Senior and Junior league 6:45 p. m. Song service and preaching 7:30. C. F. Smith, Minister.

Novesta Church of Christ—A. Mudge, Minister. R. Warner, Supt. Bible school, 11:00 a. m., followed by preaching.

Novesta Baptist Church—Preaching at 10:30 a. m.

A. MUDGE, Minister.

Prsbyterian Church—Paul Johnson Allured, Minister. Sunday, May 13: Morning worship, 10:30. Mother's Day service: "Home and Mother." (Second in series of sermons on "Religion in the Home.") All mothers are especially invited.

Church school at noon. "Jesus Enters Jerusalem." Mark 11: 1-10, 15-18.

Junior Endeavor, 3:15.

Senior Endeavor, 6:00. Discussion: In What Does the African Race Excel? Topic: "Christian Endeavorers for World Peace." Leader, Virginia Day.

Evening service, 7:30. Current events of the Kingdom: A Wet in the White House; Japan's Blunder in China; the Kellogg War Outlawry Proposals; Is Church Union in Canada a Success?

Owendale and Grant Methodist Episcopal Church—Fred H. Townsend, Pastor.

Sunday, May 13, Owendale—Services at the usual hours. The pastor will preach on "Home and Mother's Place in It". Everybody should attend church somewhere on Mother's Day, to hear a lesson from the Bible mother loved and to worship Mother's God. Let us try and answer Mother's prayers.

Thursday evening, May 10, there will be pot-luck supper at the church for all members of the congregation, followed by an important business meeting.

Be sure to see the moving picture: "The Stream of Life" at the church on Friday, May 11.

Grant: The Mother's Day services will be held in the afternoon. The pastor will preach on "The Home and Mother's Place in It." There will be special music and readings and the dedication of a Christian Service Flag. Everybody invited.

Sunday school will be at one o'clock. We have reached our attendance goal, but let us go on to perfection. Let's make 100 our goal now. "We can do it if we will."

The Owendale ladies sent a crate of eggs to the Old People's Home recently and the Grant Sunday school are getting a crate ready for Bronson Hospital.

Mockery of Honor

A charivari is a mock serenade of discordant noises made with kettles, tin horns and such noisemakers. It is sometimes meant to annoy, but often is undertaken in a spirit of fun.

Thrift at Its Best

Be saving, but not at the cost of all liberality. Have the soul of a king and the hand of a wise economist.—Joubert.

The Time to Behave

An excellent time to win freedom by means of good behavior is before you go to jail.—Publishers Syndicate.

By Weight Not Wind

Success is won by hard blows, not by blowhards.—Boston Transcript.

Hep! Hep!

Most folks never take the trouble to find out which is their best foot so they can put it forward.—American Magazine.

Flour Absorbs Odors

Flour quickly asborbs the odor of kerosene. It is, therefore, wise to keep kerosene where it will not come in contact with foods.

Chronicle Liners

RATES—Liner of 25 words or less, 25 cents each insertion. Over 25 words, one cent a word for each insertion.

LOST between 1 mile east and 3 miles north, 1 set Tractor Transmission Gears with bearings. G. A. Tindale. 5-11-2

IS YOUR Automobile Insured? If not, see C. S. Champion at the Ford Garage. 5-11-4

BAKE SALE—The ladies' aid of the Baptist church will have a bake sale on Saturday, May 12, at the Geo. Hooper store. Come and buy your Sunday needs. 5-11-1

NEW STOCK of Fisk auto tires. One new piece of 12-ft. linoleum. Quantity of field and poultry fence. G. L. Hitchcock. 5-11-2

QUANTITY of wood for sale. Cheap if sold at once Elkland Roller Mills. 5-11-2

WATCH for "The Circus" coming May 22, 23, 24. 5-11-1

SEE THE NEW MODELS of Perfection oil stoves at Bigelow's. 5-11-1

REGISTERED JERSEY bull for service at the Wm. Wright farm, 4 miles west, 1 mile south and 1 mile west of Cass City. 5-4-tf

"THE PATENT Leather Kid" Sunday, Monday, Tuesday. It will live forever as Richard Barthelmess greatest contribution to the screen. One of the greatest pictures of all times. At the Pastime. 5|11|1

SHORT HORN BULLS—A choice of Shorthorn Sires for sale. Bred from beef and milking strains. All sales T. B. tested. H. Kellermann Estate, Elkton. Farm at Grassmere. 5-4-4

HOUSE to rent. G. L. Hitchcock. 5-11-2

FOR SALE—Hollywood white Leghorn baby chicks, $9.00 per 100. Custom hatching 3c per egg. Turkey and duck eggs 5c. Order in advance. Mrs. Geo. W. Codling, R1, Ubly. 5-2-2p

COMMUNITY Club will present "The Circus" at Pastime Theater May 22, 23 and 24. 5-11-1

QUICK DRYING Enamel best advertised by "its loving friends". Bigelow's. 5-11-1

FOR SALE—20 bushels of good Russett potatoes. Fred Ball, Deford. 5-11-1p

BABY CHIX—Unusual low prices for May. Order from this ad. Flocks culled for high egg production by holder of Michigan State College certificate. Prices per hundred: Barred and White Rocks, Reds, Tancred and Hollywood White Leghorns $10.00. English White Leghorns $9.00. A deposit of $1.00 per hundred chicks with order. Call us regarding one and two week old chicks. Beechwood Hatchery, Mayville, Michigan. Phone 9. 5-4-tf

DONT FORGET Vigoro in starting your lawn and flower beds. Bigelow's. 5-11-1

FEED O-Molene! The best horse feed on the market and if fed according to directions is cheaper than corn and oats. Sold only in checkerboard bags. 4-27-4

PEARL Wire Cloth is the best answer to the screen question. All widths at Bigelow's. 5-11-1

IF YOU are short of grain, feed O-Molene to your horses. 4-27-4

RANGE STOVE for sale. Has 6 lids and reservoir; burns coal or wood. Frank Rennells, Cass City. 4-20-4

A 50c PACKAGE of Vigoro will convince you. We dare you to write your name on your lawn with Vigoro. Bigelow's. 5-11-1

WOMAN to assist with housework. No washing. Must be dependable with references. $10.00 per week. Mrs. Eph Meredith, 220 Horton Ave. Detroit. 4-20-4p

FARM FOR RENT—80 acres in the township of Austin. John A. Seeger R1, Cass City. 3-23-tf

VALSPAR protects and beautifies like no other Varnish. Bigelow's. 5-11-1

FARM HELP WANTED by month or year. Married man preferred. John A. Seeger, R1, Cass City. 3-23-tf

ORDERS taken for baby chicks and hatching eggs—Single Comb White Leghorns and Barred Rocks. Also custom hatching. Get reduced prices on chicks after May 15. A. H. Kinnaird, Cass City. 4-20-4

WICKWARE Ladies' Aid will have a maple sugar social Friday, May 11, at the John Jackson home, 7 miles east, 1 mile north of Cass City. For benefit of Wickware church. 5-4-1

SEE us for Dry Cleaning, Dyeing, Pressing and Repairing. Suits, Top Coats and Caps made to order at Ruhl's. 5-11-1

MONEY LOST—Ninety dollars in bills in a bill-book were lost in Cass City on May 5. Book also contained visiting card with Mrs. A. L. Bruce's name. Suitable reward for return of money to Mrs. A. L. Bruce, Deford. 5-11-1

A FEW Bushels of seed corn left at $2.00 a bushel. Chas. Tedford, 4½ miles south of Cass City. 5-11-1p

SEE OUR samples of new spring shirts and also a line of rain proof caps made to order. Ruhl's. 5-11-1

ELLIOTT MOTOR Lines Schedule—Bus leaves Cass City for Imlay City daily at 8:30 a. m. and 4:45 p. m., fast time. Bus leaves Cass City for Bad Axe at 11:45 a. m. and 5:45 p. m. On Sunday, (one bus each way), leaves Cass City for Imlay City 12:45 p. m. and leaves Cass City for Bad Axe at 5:45 p. m. 12-9-

WANTED! Ambitious, industrious person to introduce and supply the demand for Rawleigh Household Products. Good openings near you. Make sales of $150 to $600 a month or more. Rawleigh Methods get business everywhere. No selling experience needed. We supply sales and advertising literature and service methods—everything you need. Profits increase every month. Low prices; good values; most complete service. W. T. Rawleigh Co., Dept. MC8663, Freeport, Ill. 5-4-4

AS the store has been sold, all parties owing accounts to the McGillvray millinery store are kindly requested to settle same at the Cass City State Bank. Mrs. Julia Gay. 5-4-

SUBSCRIPTIONS taken for all the well known magazines of the nation at the Chronicle office. 10-14-

YES, Perfection stoves are also made in short chimney models. Bigelow's. 5-11-1

BABY CHICKS—Tancred and Hollywood bred Leghorn mated to pedigreed and wing banded male birds of 220 to 290 egg ancestry. S. C. R. I. Reds and Barred Rocks selected for high egg production and Blood Tested which assures you of the maximum of protection against the dreaded disease, Bacillary White Diarrhea. Reduced prices for April. Order now. Elkland Roller Mills. 4-6-tf

FOR a real laugh come to "The Circus" with Charlie Chaplin at the Pastime May 22, 23 and 24. 5-11-1

OLD Newspapers for sale at the Chronicle office, at 5 cents a bundle

O-MOLENE is an ideal feed for horses. 4-27-4

"THE PATENT Leather Kid" showing at the Pastime next Sunday, Monday, Tuesday, is the sort of picture the Pastime wants people to see. Don't miss it.

EARLY SEED CORN—Saier's Early Michigan Yellow Dent. Yielded a wonderful crop in 1927. Grown on our own farm at Lansing. Shelled and graded. 56 lbs., $5.00, not prepaid. Harry E. Saier, Seedman, Lansing, Michigan. 5|11|3

AS WE ARE moving to Detroit, will sell electric floor lamp, nearly new, bronze standard, tan and orange georgette shade with deep fringe, two-bulb, for $12.00; cost $22.00 a year ago, extra good lamp and latest style. Hoover vacuum cleaner, used very little and nearly new, at $35.00. Paid $65.00 for it. Best vacuum cleaner on the market; gets all the dirt. Call Fairgrove 48—2R or write Mrs. W. P. Campbell, Fairgrove, Mich. 5|11|1

BIG DISPLAY of lawn mowers at Bigelow's. See the all steel mower. 5-11-1

IT'S HERE! The love romance that's thrilling the world. Richard Barthelmess in "The Patent Leather Kid" at the Pastime, Sunday, Monday, Tuesday. 5|11|1

IN MEMORIAM — In memory of Frank Fay, who died one year ago, May 7, 1928.
A precious one from us is gone,
A voice we loved is stilled;
A place is vacant in our home
Which never can be filled.
God in His heaven has recalled
The boon his love had given
And though the body slumbers here
The soul is safe in heaven.
Loving wife and family.

LEAVE your subscription for magazines with the Chronicle. 10-14-

Makes Record on Amco Dairy Feed

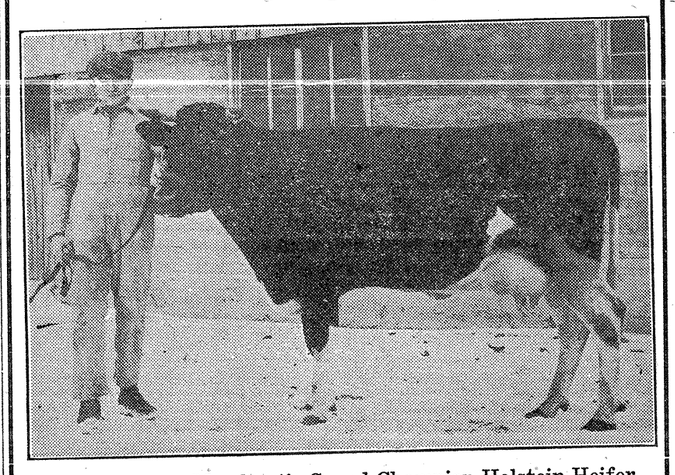

Clarence Merchant's Grand Champion Holstein Heifer is fed Anco Dairy Feed and has made the following enviable production record for 12 weeks following freshening:

1st week average	40.5 lbs.
2nd week average	44.2 lbs.
3rd week average	46.7 lbs.
4th week average	47.6 lbs.
5th week average	50.9 lbs.
6th week average	52.8 lbs.
7th week average	53.3 lbs.
8th week average	53.5 lbs.
9th week average	53.1 lbs.
10th week average	52.2 lbs.
11th week average	51.8 lbs.
12th week average	51.0 lbs.
13th week average	50.5 lbs.
14th week average	48.8 lbs.

This heifer's milk tests 4.1%.

—— WE HAVE IN STOCK ——

SEED PEAS—Canadian Field Peas, Little Gem Garden Peas.

SEED CORN—Golden Bantam garden corn, Stowell's Evergreen, Michigan Early Yellow Dent, Pride of the North, Red Cob Ensilage, Improved Leaming.

Farm Produce Co.

How to Keep Your Car Bright and New

No dirty, greasy, torn upholstery on your car when it's covered with Fandangos. They protect new cars—and give older ones a fine, fresh, smart appearance.

Fandangos fit perfectly because exactly tailored for each Car Model. They stay put because of extensive patented features. They can be attached or removed for cleaning in a jiffy. The snap-on fasteners can in no way mar the interior of your car. Fasteners are put in instantly without harm to upholstery.

Ford, Chevrolet, Whippet and Star, 5 pass., $11.95. Coupes, $6.50. Other cars, 5 pass., models, $14.50.

Mail Orders Filled.
Carpet Department, 3rd Floor.

The Fandango Auto Slip Covers are exclusive at—

Barie's

Riverside 2567, Saginaw.

Mr. Farmer, advertise your auction in the columns of the Chronicle