CASS CITY CHRONICLE

VOL. 23, NO. 4. CASS CITY, MICHIGAN, FRIDAY, JUNE 3, 1927. 8 PAGES.

PAID TRIBUTE TO NATION'S HEROES

Ideal Memorial Day at Cass City When Many Gathered to Attend Exercises.

Tribute to departed heroes who made the complete sacrifice for our country's cause was paid by a large concourse of citizens of this community Monday afternoon. Many hundreds paused from their daily tasks to do honor to the brave heroes who are peacefully sleeping their last sleep.

The day was an ideal one in every respect. Business streets were lined with flags, many residences displayed the national colors and the crowd assembled early to participate in the exercises of the afternoon.

Members of the American Legion under command of Orra Luther, officer of the day, school children, veterans and veterans' wives in automobiles and citizens formed in line at the corner of Main and Seeger streets and marched to Elkland cemetery where the day's exercises were held at the monument erected to the "Unknown Dead."

Rev. P. J. Allured presided as chairman at the exercises. The program was opened with the singing of "America." Frances Middleton, a pupil of the eighth grade, recited Lincoln's "Gettysburg Address" and a quartet of Messrs. G. A. Tindale, F. A. Bigelow, A. C. Atwell and G. W. Landon sang an appropriate selection. Mr. Allured introduced Rev. Clifford Doty, pastor of the First M. E. church at Bay City, as the speaker of the day.

Mr. Doty, in his address on the subject, "The Meaning of Citizenship," said the flag today cost millions of dollars and thousands upon thousands of lives. Entry into the United States is limited these days and many take illegal means to gain entrance into this country. When one thinks how anxious foreigners are to gain a residence here, one should be more greatly impressed by the mighty responsibilities as an American citizen. Citizenship means more now than at any other period of the country's history.

A good citizen, Mr. Doty said, will obey all the laws of his country. With more organized forces existing for the breaking of laws than ever before, the responsibilities of peace days are numerous and there is need for an ever increasing intelligent citizenry. The battlefields of the future should represent a contest to suppress poverty, disease and ignorance.

We may today pay the debt to those whose memory we revere by living for the ideals for which they struggled and maintain the idealistic policies for which they died, said the speaker.

The address was followed by the singing of the "Star Spangled Banner" by the audience. The firing squad of the American Legion fired three volleys, Bugler Bailey sounded "Taps" and the program of Memorial Day of 1927 was concluded.

Memorial Sunday Services.

A large audience gathered at the union Memorial Sunday service held at the Evangelical church Sunday evening. Rev. A. G. Newberry of the Baptist church, who was scheduled to give the address, was called to Chicago late last week and requested Rev. C. F. Smith to speak in his place. Two special numbers were given by the Junior choir of the Evangelical church.

"After passing through the horrid nightmare of the past few years one cannot think of war without an involuntary shudder," said Rev. Smith in his address based on the text, II. Timothy 2:2. Quoting the cost of war in lives and money, the speaker said: "Under the shadow of this dark tragedy the first thought that leaps to one's mind is the question, 'To what purpose is this fearful loss?' If it should prove to be only waste that would be the great horror and tragedy of all. And we shall hold it to be a waste if out of all the loss and suffering there does not issue a world order in which the true principles of the Christian faith will prevail; in which righteousness will be appreciated above power, the true spirit of brotherhood above the spirit of rivalry, the things that are conducive to Christian manhood and womanhood above material good; doing for others above ministering to one's self.

"We were told again and again, during the World War, that Christianity has failed, miserably failed. Christianity has never had a chance to fail in national or international relations, having never been fully tried. It remains true that Christianity did not prevent the war but should it be abandoned on that account? No, by no means no," said Mr. Smith in his concluding remarks. "We are going right ahead with our commerce and our education and our international relations and all the rest, and please God, right ahead with our Christianity too. Christianity failed! Perish the thought when it is even now revealing itself as the one solution for our problems, the one cure for all our maladies. What spirit is it that is protesting so vigorously against war and all those selfish anti-social materialistic factors in human society that produce wars but the spirit of Christ? It is the Man of Galilee that the world needs to bind up its gaping wounds, to give hope to its burdened, sorrowful heart and to control its life in purity and love."

BUSY TIME AT B. & G. CLUB FRIDAY

Sixty-five attended the meeting of the Boys' and Girls' Clubs at the Audley Rawson home on Friday evening when members took the club pledge, participated in the initiation service, ate pie a la mode and watched two ball games. Willis Campbell, club leader, gave the members information regarding club prizes at the Cass City Fair. The next meeting will be held on June 17.

LOCAL PROPERTIES ARE BEING IMPROVED

Carpenters and Painters Have Started to Better Residences and Business Places.

Carpenters and painters have started on a campaign to improve the residence and business properties in Cass City. The work is just nicely started and many improvements will be made this spring and summer.

J. A. Sandham is improving his home by removing the front porch and building a sunparlor at the east end and a screened-in porch at the west end with a vestibule in the center.

The Gordon Tavern is being rebrightened by a coat of deep cream paint, with window sashes in black.

Harold Murphy has moved a barn from the rear to the front of his lot on North Oak street, and is rebuilding into a beautiful two-story residence. An open stairway goes up from the living room and a fire place helps to make it cheerful. On the second floor, there are three roomy bedrooms with closets and a bath. The woodwork will all be light oak with oak floors. A large basement has an outside cellarway.

Mr. and Mrs. G. H. Burke have been doing extensive improvements on their home on West Main Street. It has been reshingled with Creodipt thatch shingles and and a garage added to the west side, having Spanish doors with strap hinges. The roof at the back has been raised and the bedrooms enlarged. A garden entrance into the dining room helps them to enjoy the lily pool which is in the back yard. New floors have been put in and the home has been re-decorated throughout.

Decorators have re-painted the store fronts of the A. H. Ale Block, A. Fort & Son, Pastime Theater and Kerbyson's Restaurant. All chose white as a color.

Thumb Printers Meet Here Today

A meeting of the Thumb Printers' and Publishers' Club will be held at Cass City today. The publishers will have dinner at the Hotel Gordon at noon, with a business session following.

Geo. H. A. Shaw of Pigeon, Geo. English of Bad Axe, D. E. Hubbell of Croswell, Fred Church of Millington and Chas. Smith of Yale have been assigned subjects for discussions. J. A. Gallery of Caro is president and C. E. Gillard of Brown City, secretary of the club.

HELWIG-PROFIT.

On the first day of June, a wedding was solemnized at the Presbyterian manse at Ubly, Rev. H. P. Cornell officiating, when Ella Helwig, youngest daughter of Mr. and Mrs. Jacob Helwig, became the bride of Glenn Profit, son of James Profit.

They were attended by Arena Helwig, sister of the bride, and John Profit, brother of the groom. The bride was attired in a beautiful gown of Puritan gray georgette over satin and carried an arm boquet of American Beauty roses. The bridesmaid was attired in a turquoise blue georgette. The groom and his best man wore gray suits.

Immediately after the ceremony, a sumptuous wedding dinner was served at the home of the bride's parents to the immediate relatives. The house was beautifully decorated in pink and white.

The happy young couple left for a trip to Detroit, Port Huron and other points after which they will be at home to their many friends on the groom's farm in Elkland township.

Here Comes the Bride

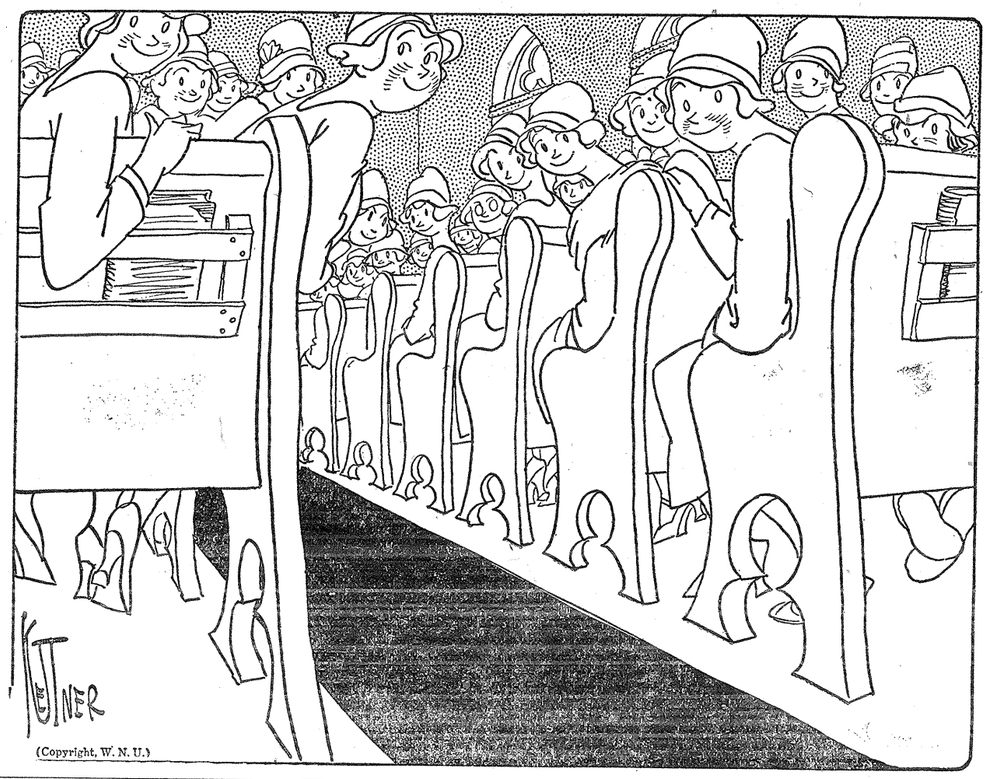

Tuscola Cow Testing Association Report

The following is the report for the first quarter of the Tuscola Cow Testing Association. Leaders in herd average fat production follow.

February.

	Ave. Fat
Small Herd—	
(1) F. J. Freeland, Holstein	32.6
(2) Mrs. Bertha Wallin—Holstein	32.4
Medium Herd—	
(1) V. J. Carpenter—Holstein	34.7
(2) Seddon Bros.—Holstein	32.8
Large Herd—	
(1) George Foster—Holstein	33.4
(2) Eugene Livingston—Holstein	24.5

March.

Small Herd—	
(1) Wm. McCool—Grades	41.1
(2) Mrs. Bertha Wallin—Holstein	34.3
Medium Herd—	
(1) C. J. Hobert—Holstein	43.8
(2) J. C. Kirk & Sons—Holstein	35.4
Large Herd—	
(1) Geo. Foster—Holstein	35.4
(2) Earl Hurd—Jersey	33.0

April.

Small Herd—	
(1) Mrs. Bertha Wallin—Holstein	47.2
(2) Mrs. F. B. Otherson—Holstein	40.4
Medium Herd—	
(1) C. J. Hobert—Holstein	41.3
(2) Frank Crosby—Jersey	39.7
Large Herd—	
(1) Murray McCollum—Holstein	38.9
(2) Geo. Foster—Holstein	37.8

The following is the list of high cows in fat production.

March.

Age two years—	
(1) C. J. Hobert	47.7
(2) Earl Hurd	45.4
Three years—	
John Clark	51.3
M. McCollum	48.4
Four years—	
Murray McCollum	66.6
C. J. Hobert	54.7
Mature—	
Earl Hurd	71.6
J. C. Kirk	67.4

April.

Age two years—	
(1) Frank Parish	52.8
(2) Mich. Farm Colony	52.6
Three years—	
Geo. Foster	58.9
Mich. Farm Colony	57.0
Four years—	
M. McCollum	59.4
Mich. Farm Colony	56.8
Mature—	
Mich. Farm Colony	66.6
Earl Hurd	66.4

100 Jollify at Farmers' Club

The Jolly Farmers' Club enjoyed an exceptionally pleasant evening on Thursday, May 26, when nearly 100 met at the home of Mr. and Mrs. J. D. Tuckey for a pot luck supper. A short business meeting was held in the evening. Roll call was answered by each naming a soldier boy. It was decided to again prepare a booth at the Cass City Free Fair. A short program was given by the little folks.

Mrs. Stanley Warner favored the club with a reading and Mrs. John Beebehyser with a piano solo. D. B. Jewell, county agricultural agent, gave an interesting and instructive talk on the subject of "Cooperation and Good Fellowship." He said that the country town was or soon would be the community center and the cities and towns were fast becoming acquainted with the fact that there must be a closer relationship and more cooperation with the farmer and his problems. He also said that politicians at Lansing and Washington have decided that it is time to make and enforce laws that will help the farmer to receive a just compensation for his labor and a fair price for his produce.

Mrs. A. J. Knapp gave a short but helpful talk on "Michigan My Michigan." Rev. I. W. Cargo spoke on "Cooperation of the People and the Government." Robt. Warner gave a brief talk on ways of bringing to Cass City some factory or plant that would give work to local people and would also take care of the extra products from the farm.

After listening to a good program and all being well fed on the bounteous supply of good things to eat, the guests and club members gave a hearty vote of thanks to Mr. and Mrs. Tuckey for their kind hospitality and to those who assisted with the program.

The next meeting will be held June 23 at the home of Mrs. A. E. Goodall.

Robinson's Laundry Adds Prosperity Press

Robinson's Laundry has added a new Prosperity Press to its equipment. It is said to be an ideal model for pressing men's wear and has a heavily nickeled grid-head which is 41 inches long, 13 inches wide at the largest end, tapering to 6 inches at the small end. This shape allows for reshaping of all garments. The long overhang of the lower buck makes this an ideal press for ladies' coats, skirts and gowns of all descriptions. It is a machine that can be used on every type of fabric, both men's and women's wear. The finest of worsteds and serges, broadcloths, the most dainty silks, satins and plushes are all handled on this one machine.

Novesta Old Settlers' Reunion June 22

The Novesta old settlers' reunion will be held in the Randall grove, 5 miles south of Cass City, on Wednesday, June 22.

A program is being prepared for the occasion. An address will be given by Lewis Retherford and music by the Deford orchestra. Other numbers will be added. L. L. Wheeler is president of the reunion association and Mrs. John Slack, secretary-treasurer.

A pot luck dinner will be served. Each person is to furnish his own silverware.

Mrs. S. Mathews Reaches 95th Year

Mrs. Susan Mathews, who makes her home with her daughter, Mrs. Eunice Crafts, was 95 years old Friday, May 27, and a number of her friends and relatives came with well filled baskets and had dinner with her. A beautiful three-story birthday cake was made by her daughter, Mrs. Matt Parker. The table was laid for sixteen. Those present were Mr. and Mrs. Arthur Wood and children and Miss Maude Hendershot of Gagetown, Mrs. James Wilson and Madeline Wilson of Elmwood, Mrs. William Walters, Mrs. Bay Crane, and Mrs. Matt Parker, all of Cass City. Mrs. Mathews is able to be around every day and to see her one would never guess her age. She received many useful and beautiful gifts. The affair was a surprise.

Alice Brown Died in Caro Saturday

Miss Alice Brown, eldest daughter of Mr. and Mrs. Robt. Brown of Caro, passed away at the Caro hospital on Saturday morning following an operation for gall stones. Funeral services were held at the family home in Caro Monday afternoon and interment was made in Caro cemetery.

Miss Brown was born in Novesta township 35 years ago. After finishing the eighth grade in the district school, she attended high school at Cass City where she was graduated in 1911. When Mr. Brown, her father, was elected to the position of county clerk, she moved with her parents to Caro. Following her graduation from the State Normal at Ypsilanti, Miss Brown taught in Flint, Durand and Caro schools. For the past seven years, she has been critic teacher in the Tuscola County Normal School.

Miss Brown was a member of the M. E. church and Order of the Eastern Star and was prominently associated in the work of Caro ladies' clubs. A kind and thoughtful daughter and a favorite with her friends, her passing is greatly regretted.

Besides her parents, she leaves two brothers, Arthur of Detroit and Kenneth of Caro, and two sisters, Mrs. Scott of Caro and Mrs. Pearl Fleming of Croswell.

Detroit Defeated Cass City, 9-8

Cass City Independents were defeated in a closely contested game here on Memorial Day by the Asbury M. E. church team of Detroit. The visiting team led in the hitting securing 10 to 7 for the locals.

The Detroit players closed a successful season last fall and have been having a winning streak this spring. The Independents were handicapped by lack of practice, many of them having been out of baseball for some time.

The score:

Asbury M. E.	1	0	1	0	4	3	0	0	0—9
C.C. Independents	0	2	0	3	3	0	0	0	0—8

COUNTY ACHIEVEMENT DAY.

Thirty groups of ladies scattered over Tuscola county will hold their achievement day at Vassar High School on Thursday, June 9. The forenoon program begins at 9:30. Mrs. Edith Wager of Carrolton will be present and talk besides Mrs. Louis Campbell from the Michigan State College and others. There will be a complete display of work done this year and a display of dress forms. One of the features of the program will be a style show put on by various groups; also stunts featuring the work. Arrangements are being made at the various hotels and restaurants in Vassar so that dinner can be served at reasonable cost and give this meal promptly at one o'clock. This is expected to be the largest women's meeting held in Tuscola county. At least, 500 are expected to be present. The general public is cordially invited to attend the meetings.

This work constitutes the type of extension work which Michigan State College is putting on through the county extension forces to be practical help to the home keepers of Tuscola county. Local leaders and others will please let Mrs. A. W. Atkins of Vassar know if they plan to attend. In this way more definite arrangements can be made to handle the crowd. Proper recognition will be given the local group having the largest representation present.

57 ARE NAMED ON MAY HONOR LIST

Seniors Were Guests at Caro High School's Senior Play Tuesday Evening.

The honor lists for May in the high school at Cass City are:

High School.

Special Honor—Barbara Taylor, Claude Mitchell, Phyllis Lenzner, Mildred Karr, Fern Benkelman.

Honor—Grace Wyllie, Charles Simkins, Donald Schell, Pauline Sandham, Lorine McGrath, Alison Milligan, Vernita Knight, Lucille Knight, Magdalena Just, Catherine Hunt, Esther Dilman, Luverne Battel, Edith Chaffee, Virginia Day, Louis Chaffee.

Honorable Mention—Harriett Tindale, Esther Schell, Bruce Hoadley, Harry Bohnsack.

Grades.

Special Honor—Fourth Grade—Betty Hunt, Howard Taylor, Carlos Vader; fifth grade—Maxine Palmateer; sixth grade—Florence Schenck.

Honor—Second grade, Arlington Hoffman, Delbert Henry, Jas. Klinkman, Shirley Lenzner; third grade—Millicent Graham, Dorothy Holcomb, Betty Pinney, Patty Pinney, Cressy Steele, Reinhold Zemke; fourth grade—James McNeil, Eunice Schell, Ernest Smithson, Jacob Thiel; fifth grade—Eldon Hall, Frances Henry, Ruth Schenck, Elaine Turner; sixth grade—William Cargo, Johanna Sandham.

Honorable Mention—Second grade Mary Frank; third grade—Thelma Barnes; fourth grade—Pauline Dodge, Lorine Hoffman, Carl Stafford; fifth grade—Georgine VanWinkle, Lucille Wilson.

School Notes.

The foreign language department of the high school presented an interesting program during the chapel hour Friday morning. The numbers were introduced by Vernita Knight as follows: Anne Campbell's new Michigan song, junior high music class; "A School Boy's Dream," a Latin play by Charles Simkins and Watson Spaven; a group of French

Turn to page four.

Thumb O. E. S. Meet Here in May, 1928

One of the most enthusiastic meetings ever held in the district was held Wednesday, May 25, at Port Sanilac when 21 chapters of the Tri-County Association, Order of Eastern Star, gathered for their thirtieth annual meeting. Mrs. Beatrice Peters, worthy matron of East Side chapter of Port Sanilac, welcomed the guests and the response was given by Mrs. Anna Kuhn of Gagetown.

The afternoon session which was public consisted of a flag presentation by the Bad Axe chapter and was received by Mrs. Mable Libby, worthy grand conductress of the Grand Chapter. A memorial service in memory of 35 deceased members of the association who died the last year was conducted by Washington Chapter of Brown City. Following the afternoon meeting a banquet was held at Hotel Owen. The evening session consisted of installation of association officers and a school of instruction given by Mrs. Libby.

A fashion parade put on by members of Port Sanilac chapter portrayed fashions from the year 1700 to the present time.

It was voted to hold the next annual meeting in May, 1928 at Cass City, and the following officers were elected for the coming year:

President—Mrs. Zuleika Stafford, Cass City.

First Vice Pres.—L. S. Cook, Lexington.

Second Vice Pres.—Miss Dolly Reynolds, Croswell.

Secretary—Mrs. Mable Thompson, Peck.

Treasurer—Mrs. Grace Henderson, Kingston.

Chaplain—Mrs. Margaret Gibson, Ubly.

Marshal—Mrs. Nellie Gunsel, Caro.

CHURCH TO CELEBRATE 50TH ANNIVERSARY

Local Presbyterians Have Set June 25 and 26 as Dates for Observance.

Preparations are under way for celebrating the fiftieth anniversary of the organization of the Presbyterian church on Saturday and Sunday, June 25 and 26. Saturday afternoon, the church lawn and parlors will be the scene of a "home coming" reception for all the members and friends of the church, with special honors given those present who were pioneers and pillars of the earlier days. The anniversary banquet will be held that evening, with a program filled with greetings from former pastors and members and personal reminiscences of ye olden times.

Sunday morning, the anniversary sermon will be delivered by Rev. E. H. Bradfield, who was pastor twenty years ago when the present church building was remodeled. At the service the history of the first 50 years of the church will be read, now being prepared by Mrs. A. D. Gillies and Mrs. Elizabeth Pinney. For a fitting conclusion to the jubilee, the other churches of the community have been invited to join in a union evening mass meeting in the spirit of looking forward to more united and effective program for the Kingdom of Good in Cass City. Rev. A. M. Lowry of Lapeer, moderator of the Presbytery, will preach the sermon.

The committee in charge, of which Mrs. J. D. Brooker is chairman, would greatly appreciate receiving information of any kind concerning the beginnings of the church and early events connected with its history.

Local Items

Mr. and Mrs. John W. Ball visited their uncle, John Lennon, at New Haven Thursday.

Rev. A. G. Newberry is attending a session of the North Baptist Association in Chicago this week.

A. J. Knapp has purchased a new hearse which he will add to his undertaking equipment.

Mr. and Mrs. Roland McCarty of Detroit spent the week-end at the home of Joseph Long.

Mr. and Mrs. Ronald Baucher of Detroit spent the week-end at the home of George Wallace.

Mr. and Mrs. B. Dolwick of Gagetown were Sunday guests at the home of their daughter, Mrs. O. E. Reid.

Steven Parrish returned to Port Huron on Thursday after spending several weeks with his parents, Mr. and Mrs. Wm. Parrish.

Mr. and Mrs. Neil Fleming and Miss Catherine Cosgrove, all of Detroit, were guests of Mr. and Mrs. R. D. Keating, Sunday and Monday.

Miss Joyce Blakely of Lansing, Edward Sorg of Detroit and Mrs. Sarah Vallance of Grant spent Sunday evening at the R. D. Keating home.

Miss Marguerite Sheir entertained at a six o'clock dinner Sunday evening, Miss Gertrude Anker, Nelson Lash and Nelson Anker of Detroit.

Mr. and Mrs. Wallace Ball and Mr. and Mrs. John Ball and two children, all of Coldwater, were guests of Mr. and Mrs. John W. Ball Saturday and Sunday.

Mr. and Mrs. Jordan Horn and Mr. and Mrs. Paul Whittbrodt and son, Frederick, all of Detroit, spent the week-end at the home of Mr. and Mrs. W. J. Martus.

Guests at the Dan McClorey home Sunday and Monday were Charles Warren, Eva and Frances Meredith of Flint, Mr. and Mrs. Hugh Mulgrue of Muskegon, Laurence Flora and Stewart Ballagh and four children, all of Rochester.

Mr. and Mrs. Henry Anker, daughter, Gertrude and son, Nelson, Nelson Lash, Mrs. George Sheir and daughters, Marguerite and Marjorie, Mr. and Mrs. Wm. Anker, son Dean and Mr. and Mrs. Chester Lash, son, Robert, spent Decoration Day at Pte. aux Barques.

The contract for wrecking the old school buildings at Cass City was let to Walter and Amasa Anthes of Cass City on Wednesday afternoon. They offered $100.00 for the material in the buildings and will have the larger building torn down by Sept. 1. Housewreckers from Bay City entered a bid, but the offer of the local men was by far the better one.

Heller's Bakery produced an unusually large birthday cake last week. It consisted of six layers and the cake measured 18 by 26 inches and stood 8 inches high. Sixty pounds of material were used and the cake was handsomely decorated. It was made for the Folkert Store and was served to customers on Wednesday, the opening day of the Folkert Anniversary Sale.

CASS CITY CHRONICLE
Published Weekly.

The Tri-County Chronicle and Cass City Enterprise consolidated Apr. 20, 1906.

All Subscriptions Are Payable in Advance.

In Michigan, one year.....$1.75
In Michigan, six months..... 1.00

Outside State.

In United States, one year.....$2.00
In Canada, one year..... 2.50

Advertising rates made known on application.

Entered as second class matter Apr. 27, 1906, at the post office at Cass City, Michigan, under the Act of Congress of March 3, 1879.

H. F. LENZNER, Publisher.

Notice to Subscribers.

The Chronicle subscription list is indexed by post offices, not by names. Subscribers desiring to have their addresses changed will please send FORMER as well as NEW address. If they will do this, their wishes will be more quickly and easily complied with.

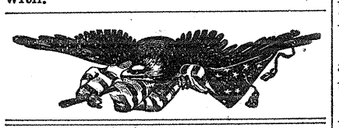

REAL ESTATE TRANSFERS.

Joseph Rajkovich and wife to Mary Milner, the S 5 A of S ½ of E ½ of NE ¼ of SE ¼ sec. 4, Indianfields, $1,125.00.

Mike Hogan to Peter C. Pardee, SW ¼ of SE ¼, sec. 17, Denmark, and the NE ¼ of SE ¼, sec. 8, Gilford, $1.00 etc.

Amy Robinson to John G. Cocas and wife, pts. of sec. 18, Vassar, $1,010.00.

Paul Rruchala et al. to Franciszek Alberski and wife, N ½ of NW ¼ and W ½ of NE ¼ and E ½ of SE ¼ of NW ¼ of sec. 21, Dayton, $1.00 etc.

Samuel Steadman and wife to Wallace & Morley, S 14¾ rods of blk. 1, Toohey's add. Village of Gagetown, $2,490.00.

Wm. T. Pike et al to M. Erb Bloom et al, lot 6 and the E ½ of lot 5, blk. 3, Chas. Montague's subdivision of the Village of Caro, $1.00 etc.

M. Erb Bloom and wife to William T. Pike et al, lot 19 and S ½ of lot 18 and west end of lot 32, blk. 6, Village of Vassar, $1.00 etc.

John W. Mudge and wife to Elmer F. Chapman and wife, SE ¼ of NE ¼ sec. 23, Novesta, $1,500.00.

Ada Louise Coleman to Wilfred V. Snyder, part of NE ¼ sec. 33, Tuscola, $1.00 etc.

Wilfred V. Snyder and wife to David Webb and wife, part of NE ¼, sec. 33, Tuscola, $1.00 etc.

David L. King to John Burgess and wife, lot 4, blk. 2, Liken's Add. to Village of Fairgrove, $500.00.

Vassar National Farm Loan Association to Federal Land Bank of St. Paul, SW ¼ of NE ¼ and N ½ of NE ¼ sec. 26, Koylton, $1.00 etc.

Max Karol and wife to Lena Barky, N ½ of SW ¼ of NW ¼ sec. 16; also part of NE ¼ of NE ¼, sec. 17, Dayton, $1.00 etc.

Eddie Horton and wife to Hiram Stratton, W ½ of NE ¼ sec. 36, Watertown, $1.00 etc.

Martha Sweet to Andrew Wisniewski et al, S ½ of NW ¼ and S ½ of N ½ of NW ¼, all in sec. 4, Fremont, $1.00.

Abraham Jones and wife to Floyd A. Turner and wife, lot 21, blk. 44, original plat of Village of Caro, $1.00 etc.

Claud A. Smith and wife to Oliver Dalrymple, lot 5, blk. 34, Village of Fostoria, $1.00.

Maurice C. Eveland and wife to Jos. Miller and wife, E ½ of NW ¼, sec. 12, Watertown, $1.00 etc.

Stella A. Thompson to Edward F. Haske and wife, part of NE ¼ of NW ¼, sec. 18, Denmark, $1.00 etc.

Cornelia Ayliffe to Chas. Green and wife, parcels of land in sec. 31, Arbela, $50.00.

Cass City Schools

The Home Economics Club has purchased a chest of silver containing 29 pieces to be placed in the home economics department of the school next year. Using this set as a basis, it is expected that the Home Economics Clubs will add pieces year by year, working toward a complete set of silver. The silver was on display at the last meeting of the Parent-Teachers Association.

The advanced home economics class has just completed a unit in design. In this work, the girls have employed the use of dyes, making novelty pieces of tied and dyed and batik work. Practice in dying of dresses also was given.

The eighth grade grammar class is editing a paper which has been named "The Junior High Clamor." Janet Allured has been chosen as editor-in-chief. This work inspires originality and practical thinking, as well as a special pride in showing that the Junior High is up and coming.

Berlin's Famous Walk

Unter den Linden was begun in the reign of Frederick William (1640-1688), the founder of the Prussian state. The forest once on the site of the avenue was removed and a double row of linden trees was planted, on each side of which gradually sprang up the modern street.

Phun and Philosophy

Uncle Dud says: "A man is young as long as he feels that way; a woman is young as long as the men look her way."

And you never heard of a whistling grouch.

Science is wonderful—but it often contradicts itself.

Credit is like health—good just as long as you keep it that way.

People who live in glass houses should seek different apartments.

Neglected opportunities are the milestones along the pathway of failure.

There is a butcher in my town and the best thing about him is his wurst.

You seldom find a noisy bootlegger—which is natural. It's the still that holds his interest.

It is all right to be independent in thought—but it takes concerted action to build a community.

There is only one thing that is as pretty as a pretty girl—another one of the same kind.

Fine feathers may not make fine birds but we've known cases where they managed to break them.

Conscience never yet made a coward of a man. But it has pulled the trick with many an imitation.

You'll get a better start in life if you don't look to somebody else to furnish the necessary push.

The fellow who is willing to attempt the impossible will never be found in the ranks of the failures.

And it may be said that a great amount of trouble is caused by people doing the right thing at the wrong time.

The eyes of the world too often get a distorted view of things by looking through the glasses of criticism.

A Chicago lecturer spoke on the subject, "What Women Wear." It appears to your uncle as a somewhat thin subject.

It may be contempt of court, but I have come to the conclusion that the less gray matter you have the more ideal juryman you are.

Don't be put out if you have to listen to a pessimist's line of blat, just remember that statistics prove that 999 people out of 1,000 are human beings.

One name for a girl is a "skirt." However, if the present tendency toward brevity keeps up much longer, the name will of necessity be cast into the discard.

"Perfect Liberty" and "Perfect Equality" are both slogans that sound great—but neither is ever attained in this life. And no one has ever come back to post us up on that of the future.

A certain writer of world-wide reputation claims that there is no such thing as a personal devil. Don't care to start an argument, but I've known a few who could qualify with a perfect score.

An old crab was eating dinner in his favorite restaurant and a new waitress was taking care of his wants. He was growling about nearly everything and finally said, "Say this coffee tastes like mud." "Don't mind that," said the n. w., "just wallow around in it a little while and you'll feel at home."

The youthful swain approached the head of the house with lagging footsteps and finally after reaching the aforesaid gentleman managed to make him understand that he wanted to marry his daughter. "Have you seen my wife?" asked the cautious father. "Yes, sir," replied the youth, "but I still prefer your daughter."

Farmers Put Control First in Borer War

That the financial reward involved is merely a secondary consideration in the present corn borer war is evidenced by the scarcity of inquiries received from farmers by the Michigan Department of Agriculture concerning the payment of the extra labor fee. The primary aim of everybody concerned is to rid the state of the corn borer, according to Commissioner Powell.

"During my experience in public service work, extending over a third of a century," says Director A. C. Carton of the state bureau of agricultural industry, "I have never been connected with a project which has received the whole-hearted co-operation accorded the campaign against the European corn borer."

Regulatory officials report that farmers are chiefly concerned with doing a good clean-up job and are wide awake to the seriousness of the corn borer situation. M. S. C. extension workers believe the farmers realize that their real reward will come in benefits which will accrue from better cultural practices.

Arrangements are now being made whereby the extra labor award will be dispatched with a minimum of delay to those farmers whose premises pass inspection. The compensation will be sent out direct from Washington.

On Wings of Words

"These problems cannot be solved by politicians burying their heads in the sand to feather their own nests," the Rochester Democrat-Chronicle quotes a spellbinder. Something like the airman who left no stone unturned to establish a new altitude record.—Exchange.

Advertise it in the Chronicle.

WHY

Character Judges Go Wrong on Faces

Why senators get mistaken for Bolsheviks and financiers for bootleggers when an individual attempts to judge their places in life by looking at photographs is explained by Dr. Stuart A. Rice, psychologist at the University of Pennsylvania. Doctor Rice has just reported results of an investigation in which 25 students at Dartmouth college acted as judges of personality.

The reason why human beings' faces cannot be accurately rated in character and intelligence by the observation method, just as horses and dogs are judged at prize shows, is traced to the fact that each person carries about in his mind type pictures of what a king, a criminal or a scholar should look like. These mental pictures, or stereotypes, Doctor Rice explains, are made up to a considerable degree of superficial earmarks, such as the cut of the hair, the mode of wearing collar and tie, and similar details of appearance.

In the test the college students were shown pictures of nine individuals taken from a newspaper of two years ago. They were told that one of the nine was a senator, one a labor leader, two were manufacturers, and so on, and each picture was to be fitted with the most suitable title. Doctor Rice reports that: "In the case of Krassin, the Soviet envoy, a wing collar, Van Dyke beard and mustache contribute to an appearance that may be described as distinguished, and which no doubt led to fifty-nine identifications as the United States senator, in comparison with nine as a bolshevik and none as a labor leader. Senator Pepper received as many or more identifications as labor leader, bolshevik, financier, editor-politician and manufacturer than he received in his own senatorial capacity.

"The largest number of correct identifications was made in the case of the alleged bootlegger. This individual alone was pictured in out-door costume. He is shown in a heavy overcoat with upturned collar, a cap, tortoise shell glasses and cigar gripped firmly between his lips.

Doctor Rice concludes that every one has preconceived notions of character which are the inevitable result of his experience. In consequence, photographs are not a sufficient basis for judging personality, as in selecting employees, he believes.

Why Seven Has Always Been Thought Unlucky

From the very earliest times certain numbers have been credited with mystic powers, three and seven, for instance, being thought "lucky," while thirteen was ill-omened. The precise reasons have never been definitly settled by scholars, but the "seven" superstition has always been thought to have been based on primitive man's very first knowledge of astronomy. For instance, there were seven days to each phase of the moon, and only seven planets at first known to the ancients.

It is probable that from this reason the number seven first acquired its connection of "luck." So we got the seven virtues, the seven sleepers, and so on. Modern science, even after rejecting the old idea, is now coming to the point of view that our bodies renew themselves every seven years, and that after all the old "seven" belief may have a real fountation dating far into the past of the race.

Why Bride Carries Flowers

Flowers from very early days have been intimately connected with religious rites. Fruit used to be offered up in sacrifice to the old gods, and the flowers which come before the fruit were used to garland the necks of animals sacrificed on the ancient altars.

There was a symbolism in all this, the flower standing for the glories of the harvest-to-be, and so in olden times the marriage festival was beautified by these emblems. Gradually the symbolism grew, particular flowers being given particular meanings. So the orange blossom, as bearing fruit and flowers together, stood for youth and maternity, the lily for purity, while the rose and myrtle were especially consecrated to Venus, goddess of love. Today the exact symbols are generally forgotten, but the bridal bouquet still remains.

Why Colors Affect Nerves

That different colors may have important effects on the mental state of people has been believed for many years. Some psychologists have gone so far as to prepare charts of the mental effects of different colors; red being stimulating and exciting; blue, depressing, and so on. In a long series of tests made on children of a western city several months ago, it was found that most of the children preferred red and orange colors to blue and violet ones. Red, for most people, is a cheerful, inspiring color. Probably that accounts for the optimists who wear red neckties.—Exchange.

Why Called "Americans"

The habit of calling inhabitants of this country "Americans" probably arose from the fact that any other distinctive title is awkward. Canada lends itself easily to the forming of the noun "Canadians," Mexico to "Mexicans." Citizens of the United States of America are most conveniently designated as "Americans."

LOCAL HAPPENINGS

Mrs. Guy Watson of Snover visited friends in town Saturday.

Mr. and Mrs. Paul Hedlund spent last week with friends in Lansing.

Guy Watson of Port Huron was a caller in town Friday and Saturday.

Chas. Steers of Detroit was a guest at the home of Mrs. L. Matoon on Monday.

Mr. and Mrs. Frank Dubey of Pontiac were week end guests of Mr. and Mrs. Frank Reid.

Mr. and Mrs. Robt. McConkey, jr., have moved into the Boulton residence on Third St.

Mrs. Lottie Houghton of Ellington spent the first of the week with relatives in Cass City.

Mr. and Mrs. Albert Hodgson returned Monday after spending two weeks in Cadillac.

Glen Reid of Detroit visited his mother, Mrs. I. K. Reid, from Saturday until Monday evening.

Mr. and Mrs. B. F. Benkelman, jr., were guests of relatives in Grand Ledge Sunday and Monday.

Miss Fern Cooley of Detroit spent from Sunday until Tuesday afternoon with her mother, Mrs. Agnes Cooley.

Carl McConnell of Mt. Pleasant spent the first of the week with his parents, Mr. and Mrs. Charles McConnell.

Mr. and Mrs. John Race and family of Pontiac spent the week end at the home of his sister, Mrs. Walter Anthes.

Mr. and Mrs. F. E. Kelsey entertained Mr. and Mrs. Edward Hoener and children of Detroit over the week end.

Mr. and Mrs. Alfred Crafts of Detroit spent Sunday and Monday with Mr. Crafts' mother, Mrs. Eunice Crafts.

Mr. and Mrs. A. W. Weaver and son, Douglas, of Flint were week end guests at the home of Mr. and Mrs. A. A. Ricker.

Mrs. Isaac Agar and three children of Ann Arbor were guests of relatives and friends in town from Friday until Monday.

Mr. and Mrs. J. Epplett and daughter, Miss Edna, of Pontiac spent Sunday and Decoration Day with relatives in Cass City.

Mrs. M. P. Karr and daughter, Maxine, and Mrs. Stanley Warner and daughter, Waunette, were Saginaw callers Monday.

Mr. and Mrs. Howard McKenzie of Detroit visited Mr. McKenzie's parents, Mr. and Mrs. James McKenzie, Saturday and Sunday.

Warren Wood and John Benkelman, jr., who are attending school at Big Rapids, spent the week end at their parental homes here.

Clark Knapp, a student at Alma College, spent from Friday evening until Monday with his parents, Mr. and Mrs. A. J. Knapp.

Mr. and Mrs. Melvin Southworth visited Mrs. Southworth's brother, Howard Brock, at Berville from Saturday until Monday afternoon.

Mr. and Mrs. Lyman Younglove and two children of Detroit visited their aunt, Mrs. Thomas Murphy, and Mr. and Mrs. Harold Murphy Friday.

Mr. and Mrs. James Delong and three children of Pontiac visited Sunday and Monday with Mrs. Delong's parents, Mr. and Mrs. Whitley McLean.

Mr. and Mrs. Robert Brown and children of Ferndale visited from Saturday until Monday with Mr. Brown's parents, Mr. and Mrs. S. H. Brown.

Kenneth Higgins, Burt Law and Harlan Bond, students at the University of Michigan, were week end guests at their parental homes in Cas City.

Mrs. A. C. Graham of Detroit and Miss Maressa Graham and H. S. Jones, both of Ann Arbor, visited at the homes of D. R. Graham and G. W. Landon Sunday and Monday.

Mrs. Catherine Yakes had as dinner guests Monday, Mr. and Mrs. Harry Vickers of Sandusky, Mr. and Mrs. Joe Schriber and children, Thelma and Phyllis, and Mr. and Mrs. Alton Mark of Gagetown.

Mr. and Mrs. Wallace Watson of Detroit were guests of Dr. and Mrs. I. D. McCoy from Saturday until Wednesday. Mrs. Watson is better known as Miss Ella Sheridan to her Cass City friends.

Mr. and Mrs. B. F. Benkelman, Mr. and Mrs. J. E. Pease and Leonard Buehrly left Tuesday morning to attend the funeral of a cousin, Wm. Delzer, at Lancaster, N. Y. They will return the last of the week.

David Smith of Jackson, who was visiting at the home of Mr. and Mrs. T. H. Smith, was taken very ill while there and taken to Mercy Hospital at Bay City Wednesday. He is still very ill.

Daniel Urquhart, S. H. Brown and R. J. Brown attended the funeral of Mr. Urquhart's brother, Wm. Urquhart, at Royal Oak Tuesday. They returned to Cass City Wednesday evening.

At the regular meeting of Venus Rebekah Lodge Friday night, delegates elected to attend the district association meeting to be held at Caro June 23 were Mrs. Grant VanWinkle and Mrs. C. W. Heller.

Clare Turner of Detroit spent the week end with his parents, Mr. and Mrs. D. E. Turner.

Edward Murphy of Gaines came Saturday and remained over Decoration Day with relatives.

Mr. and Mrs. Walter Buckner of Detroit were week end guests of Mr. and Mrs. R. N. McCullough.

Kenneth Striffler of Detroit visited his parents, Mr. and Mrs. C. D. Striffler, from Saturday until Monday evening.

Mr. and Mrs. J. E. Pease of Ravenna spent Monday with Mr. and Mrs. B. F. Benkelman, the parents of Mrs. Pease.

Mrs. Sophia Striffler and son, C. J. Striffler, and William Helwig left Friday to attend the funeral of a nephew at Carson City.

Garrison Moore, who has been attending Feris Institute at Big Rapids, returned home Thursday evening, having completed the year's work.

Mr. and Mrs. Herl Wood of Flint attended the funeral of Mrs. Wood's brother, Grant McLarty, which was held in Cass City Thursday, May 26.

Alfred West, who is attending school at Mt. Pleasant, spent from Friday evening until Monday afternoon with his parents, Mr. and Mrs. G. W. West.

Mrs. Wm. Crandell entertained her mother, Mrs. J. A. Morley, of Harbor Beach and brother, Arthur Attridge, and Miss Lillian Rassbeck, both of Niagara Falls, Sunday.

Mr. and Mrs. Arthur Zickgraf and two daughters, June and Aileen, of Mason were entertained from Saturday until Monday evening at the home of Mr. and Mrs. Grant VanWinkle.

Mrs. Sarah Ewing entertained her grandchildren Monday. Those present were Mr. and Mrs. Decarrier, Mr. and Mrs. Robt. McQueen, and Mr. and Mrs. Aussell Dowe, all of Pontiac, and Mr. and Mrs. Richard Mugen of Detroit. Mrs. Dowe is spending the week with her grandmother.

Mrs. Harriett Dodge entertained Mrs. Clarence Houghton of Detroit the first of the week. Mrs. Alice Houghton, who has spent several months with her children in Detroit, returned to Cass City with Mrs. Houghton and will remain with her daughter, Mrs. Dodge, indefinitely.

Miss Velma Warner of Greenville spent from Friday until Monday and Miss Thelma Warner of Saginaw Sunday evening and Monday with their parents, Mr. and Mrs. Stanley Warner. Miss Velma has signed her contract to return to Greenville again next year as a teacher in their school.

What Every Woman Wants
Beauty and Contentment

Read the
Bradley-Vrooman Booklet
describing the unusual varnishes for beautifying the home—

No. 80 for Floors
No. 85 for Interiors
No. 90 for Exteriors
No. 75 for Linoleums
No. 877 General

On every label is a positive reason why these unusual varnishes will do what ordinary kinds will not.

Ask the
Bradley-Vrooman Dealer

For Sale by
N. BIGELOW & SONS
CASS CITY

Hotels
MADISON and LENOX
DETROIT

In the heart of the down-town district, near all public buildings, department stores and theatres, yet away from the noise of the city
$2 AND UPWARD
MADISON AVE. NEAR GRAND CIRCUS PARK

GRIST SCREENINGS

Vol. 2. June 3, 1927. No. 42.

Published in the interest of the People of Cass City and vicinity by the

Elkland Roller Mills
Roy Taylor, Editor

A radio dealer went to a church recently to give a demonstration before the Ladies' Aid and he couldn't get a thing but jazz music and the returns of a prize fight.

—o—

Every owner of livestock and poultry in this community has a feeding problem and every feeding problem can be solved with Purina Feeds for they are made to produce results and not made to a price.

—o—

"Darling," she said, "will you love me when I grow old and ugly?"

"Dearest," he replied, tenderly, "you may grow older but you will never grow uglier."

—o—

Several have tried Purina Dog Chow and like it.

—o—

All the world loves a lover, but all the world quits a quitter.

—o—

Maybe Hubby's disposition is bad enough at best, but why aggravate it with poor bread? Cream of Wheat flour will work wonders.

—o—

Weeds do fine in gardens. Which reminds us, a small boy asked, "If I planted weeds in the garden would the vegetables grow up and choke 'em?"

An uncle came to visit relatives in this community not long ago. "Now don't you folks go to any trouble for me," he said, "I'm on a diet and I only eat the simplest kind of meals. Now for breakfast all I want is a cereal and some kind of fruit, three or four pieces of toast, some wheat cakes and coffee!" Whereupon the host slipped out and ordered some extra supplies.

—o—

Get the little chicks started properly and the rest is comparatively easy. Feed Startena and Baby Chick Chow.

—o—

Chas. W. Hartsell bought a one thousand chick size brooder last week.

—o—

We saw a real combination yesterday—a straw hat and an overcoat.

—o—

When the old summer comes to bat,
We have to buy a new straw hat.

—o—

A man went into Wood's drug store the other day and asked for one cent's worth of insect powder.

"Why," said Lew, "that isn't enough to wrap up."

"Who said anything about wrapping up? Just blow it down my back."

The Elkland Roller Mills
Phone 15
Cass City, Michigan

Pastime Theater
CASS CITY

FRIDAY, SATURDAY, JUNE 3-4
Tim McCoy in
"WAR PAINT"
Comedy—"Jolly Tars." Seventh episode, " On Guard." 10 and 25 cents.

SUNDAY, MONDAY, JUNE 5-6
"MY OFFICIAL WIFE"
with Irene Rich and Conway Tearle. An unusual and vivid photoplay of a wronged woman's vengeful search for the man who had humiliated her. Comedy—"Love's Last Laugh." Pathe news.
Sunday matinee, 3:30—10 and 20 cents. Evening, 7:45—15 and 35 cents.

TUESDAY, WEDNESDAY, JUNE 7-8
Marceline Day and John Harron in
"THE BOY FRIEND"
Comedy—"Assorted Nuts." 10 cents.

COMING—"Slide, Kelly Slide" on Friday and Saturday, June 17-18.

for Economical Transportation
CHEVROLET

A car for her, too!

The COACH
$595

The Touring or Roadster	$525
The Coupe	$625
The 4-Door Sedan	$695
The Sport Cabriolet	$715
The Landau	$745
The Imperial Landau	$780
½-Ton Truck (Chassis Only)	$395
1-Ton Truck (Chassis Only)	$495

All prices f. o. b. Flint, Michigan.

Check Chevrolet Delivered Prices
They include the lowest handling and financing charges available.

In thousands of average American homes there are now two automobiles—"a car for her, too," so there may be transportation for the family while "he" drives away to work.

And no other car is so admirably suited to a woman's requirements as the Most Beautiful Chevrolet.

It is easy to start because of its famous Delco-Remy electric starting system. It is easy to stop because of powerful, over-size brakes. And it is easy to drive and park because of a modern three-speed transmission, smooth-acting disc cluch, and a semi-reversible steering gear that gives finger-tip steering.

A B C Sales and Service
CASS CITY

QUALITY, AT LOW COST

Chronicle Liners Cost Little; Accomplish Much.

SHABBONA.

Glenn Smith of Detroit spent the week end with his parents, Mr. and Mrs. George Smith.

Mr. and Mrs. Vern Allen of Armada and Mernie Conley and family of Detroit visited at Joseph Brown's a few days this week.

Mr. and Mrs. Henry Hamond of Capac spent Sunday night at the home of Henry Phillips.

Mr. and Mrs. Bert Welsh and son of Port Huron and Mrs. Bruce Adams and children of Decker visited at the T. W. Stitt home Sunday night and Monday.

Harvey McGregory of Farmington spent several days with his family here.

Mr. and Mrs. Gaylord Kerbyson and Archie Kerbyson of Flint and Mrs. Frank Kerbyson and two daughters of Yale were entertained at the Sam Hyatt home Sunday.

Mr. and Mrs. Perry Spencer and Mr. and Mrs. Carpenter of Memphis visited at A. L. Sharrard's Sunday.

Mr. and Mrs. J. P. Neville of Detroit are spending a few days at their home here.

Mr. and Mrs. Charles Sharrard and children of Birmingham visited from Saturday to Monday at the A. L. Sharrard home.

Mr. and Mrs. Lewis Travis and daughter, Zelda, and Miss Lucille Burns attended Memorial Day services at Cas City Monday afternoon.

Mrs. Bertha Perry and daughter, Inez, Mr. and Mrs. Fred Howey and family and John Coulter of Pontiac spent Sunday with their mother, Mrs. Robert Coulter.

H. McGregory and family visited at Eugene McKee's Saturday afternoon.

Mr. and Mrs. Alfred Cooper of Pontiac spent a few days the first of the week at their farm near here.

Mr. and Mrs. Wm. Faltinoski and children of Snover visited at S. Hyatt's Sunday.

Early Seed Potatoes

Bulk Garden Seeds of all kinds

All kinds of produce bought and sold

Poultry and Eggs Wanted---wholesale and retail.

Cass City Produce Co.

East End Main Street

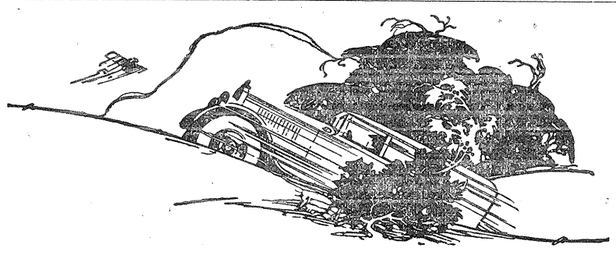

Red Crown Ethyl Pulls and Pulls and Pulls

It "knocks out that knock". It does not prevent carbon—it uses it. Carbon in the cylinders makes for greater power. Keep your valves ground clean—use Red Crown Ethyl—and no hill is too steep—no road too heavy.

Touring Suggestions

1—The Pipestone Quarries in Minnesota are well known because of the Indian lore and legend associated with the peculiarly reddish stone found here. This stone was used by the Indians for making peace pipes. Large rocks called "The Three Maidens" are the subject of a legend of fierce battles between warring tribes. These quarries are part of the setting of Longfellow's immortal poem, "Hiawatha." Near State Highways 47 and 6.

2—Higgins Lake, Michigan. Remains of the old walled town of the Yemskodesh, the powerful tribe of Indians who dominated this section before Columbus discovered America. Camp Curnalia, the outing camp of the American Legion is located here. State Trunk Line M-14.

3—Gay Mills, Wisconsin, in the heart of the Kickapoo Valley. Splendid view of the Kickapoo River curving its sleepy way through the narrow valley. Nine hundred acres of cherry and apple orchards. State Trunk 131.

4—Rapid Canyon, one of the beautiful canyons in the Black Hills, South Dakota. Fine trout fishing in Rapid Creek. Many summer cottages and lodges. South Dakota Highways 40 and 79, U. S. 16.

5—Grand Detour, a New England village transplanted to the Illinois prairie, where John Deere wrought the first steel plow. Near Dixon, State Highway 2.

6—Lake Taneycomo, in the rugged region of the White River near Hollister, Missouri. One of the largest power lakes in the Middle West. Famed for its fishing and summer sports. Shaded by huge peaks and heavy timberland. U. S. Highway 65.

7—Home of Nancy Hanks Lincoln, mother of Abraham Lincoln, at Lincoln City, Indiana. State Highway 18.

8—The yawning hole in the bed of Big Smoky River which has caused so much conjecture among scientists. The earth fell away at this spot for apparently no reason whatever, leaving a hole several hundred feet deep and of great width. Near Sharon Springs, Kansas, on State Highway 22.

9—"The Little Brown Church in the Vale," made world famous by the song of Dr. W. S. Pitts. Hundreds of young couples come from far and near to be married within its appealing old walls. The number of marriages solemnized here annually is exceeded only by the "Little Church Around the Corner" in New York City. Nashua, Iowa, State Highway 40.

10—Fort Yates, North Dakota, most strategic point on the Missouri in the days of Sitting Bull. Grave of Sitting Bull, historic cemetery, Bells of Yates Chimes, Standing Rock Monument, from which the reservation takes its name. Highway 6.

RED CROWN ETHYL GASOLINE

Buy Red Crown Ethyl at Any Standard Oil Service Station or at Any Authorized Filling Station or Garage

Standard Oil Company
(Indiana)
CASS CITY, MICHIGAN

4718

DEFORD

Mr. and Mrs. Ray McCartney of Saginaw called on the former's brother, Wm. McCartney, on Sunday.

Mr. and Mrs. J. Fry, Mr. and Mrs. Stewart Baker, Mr. and Mrs. Harold Withey, Mr. and Mrs. Frank Scott and Lester Withey, all of Pontiac, and Blanch Withey of Chicago called at the Wm. McCartney home on Sunday.

Mr. and Mrs. Wm. Little of Pontiac and Mr. and Mrs. Ernest Roberts and son of Pontiac spent Sunday and Monday at the home of Thos. Little.

Mrs. Balch had as supper guests on Monday Mrs. Chas. Silverthorn of Pontiac, Mrs. McFurson of Caro, Mr. and Mrs. Richardson and daughter of Ellington.

Mr. and Mrs. Novonety and son of Rochester spent from Saturday until Monday at the home of Lester Day. Nellie and Marion Day accompanied them home for an indefinite time.

Mr. and Mrs. Lester Day and Mr. and Mrs. Ben Gage were Caro visitors Monday evening.

Clinton Bruce, Miss Alethea and Bruce Malcolm, Mrs. Robertson, and Rev. Scott and son spent Monday evening at Caro.

Mr. and Mrs. F. B. McCain of Oxford spent Decoration Day visiting with relatives and friends here.

Mr. and Mrs. Everett Nye of Muskegon Heights spent Decoration Day with his sister, Mrs. B. Bentley.

Mr. and Mrs. Ben Gage were called to Wilmot on Wednesday of last week. Mrs. C. L. Gage, mother of the former, was the victim of a slight stroke.

Alvah Spencer of Pontiac spent the week end with his parents, Mr. and Mrs. Geo. Spencer. Mrs. Seth Spencer accompanied him to Pontiac, enroute to Detroit where she will visit relatives for two weeks.

Mrs. Elmer Chadwick of Alpena spent the week end with her sister-in-law, Mrs. Arthur Bruce.

E. R. Bruce entertained on Sunday night Mr. and Mrs. Albert Wilson and Mrs. Clarence Foster and little daughter, all of Pontiac, and Mrs. Martha Wilson of Detroit.

Mrs. A. Burgdorf and two children of Saginaw spent the week end with Mr. and Mrs. H. D. Malcolm.

Mr. and Mrs. Roland Bruce entertained a company of 20 friends at supper Saturday night.

Mrs. H. D. Malcolm and Mrs. Chas. Kilgore left on Wednesday for Vassar to attend the county W. C. T. U. convention.

Warren Sherk of Pontiac visited his father, Samuel Sherk, over the week end.

Mr. and Mrs. Wm. Shook of Detroit spent the week-end at the Wm. Bentley home.

Mr. and Mrs. A. Mickle and children of Caseville spent Sunday and Monday with Mrs. Mickle's mother, Mrs. Mary Park.

Mr. and Mrs. John Gage of Flint called on the former's cousins, Ben and William Gage, on Tuesday.

Mr. and Mrs. Harry Koppelberger of Flint called at the R. D. Lewis home on Sunday.

Mr. and Mrs. Wm. Gage were guests at the Arthur Surprenant home at Cass City Monday evening.

Mrs. Lena Slickton entertained on Monday her brother from Sandusky and his friend.

Mr. and Mrs. H. Mills and two children of Port Huron spent Sunday at the William Gage home.

Mr. and Mrs. Patterson and two children of Alma spent the week end with Mr. P's brother, E. L. Patterson, and family. The two families spent Sunday with Orlo Patterson at Mayville.

Mrs. Lena Slickton and little daughter and Miss Fern Roberts returned home on Saturday night from Detroit where they visited Miss Roberts' brother, Ward Roberts.

Alvah Spencer of Pontiac, Mr. and Mrs. David Spencer of Detroit and J. R. Spencer and friend spent Decoration Day at the home of Geo. Spencer.

Mr. and Mrs. H. Mills of Port Huron spent Sunday with the former's nephew, Wm. Gage.

Mr. and Mrs. Geo. Sloan and little son of Roseville spent Decoration Day with Mrs. Sloan's father, Ben Gage. Bernice Gage accompanied them home.

Obituary—Mrs. Christopher Smith.

Caroline Schuler was born at Detroit on Nov. 21, 1881, and was married Jan. 18, 1901, to Christopher Smith. They lived in Detroit until 1924 when with the family moved to Deford. She has been in poor health all winter and was taken suddenly worse three weeks ago and death came suddenly Sunday morning.

Mrs. Smith is survived by two sisters, Mrs. William Hill of Detroit and Mrs. Emma Repp of Lenox, five children, Mrs. Alice Charbenean of Detroit, Mrs. Anna Heacock, Helen and Edward Smith of Deford and Mrs. Edna Asher of Cass City; also six grandchildren.

Funeral services were held Thursday, June 2, at two o'clock at the home and burial at Ellington cemetery.

NOVESTA.

Still cold and wet.

Mr. and Mrs. Peter Burian and son, Anthony, and daughter, Catherine, of Detroit spent the week-end at the Dan Waxell home.

Avery Loucks of Pontiac visited at the home of Arthur Henderson from Friday until Monday.

Glen Crawford and Milford King of Pontiac spent Decoration Day with friends here.

Mrs. Agar of Ann Arbor visited from Sunday until Monday at the home of Mr. and Mrs. A. H. Henderson.

Mr. and Mrs. Wm. Churchill attended the funeral of Miss Alice Brown at Caro on Monday. Mrs. Churchill was an aunt of Miss Brown.

Mr. and Mrs. A. H. Henderson were Sunday visitors at the home of Mr. and Mrs. Charles Cunningham.

Mr. and Mrs. Nathan Jan and Miss Bernice Sweet of Pontiac visited at the Henry Sweet home on Sunday and Decoration Day.

Peter Ferguson of Detroit is the new owner of the Ira Howey Farm on Sec. 24, Novesta. Mr. Ferguson and son have taken possession.

Mr. and Mrs. Bert Guilds of Pontiac spent from Saturday until Tuesday at the home of Mrs. Guild's parents, Mr. and Mrs. Frank Stadler.

The Decoration Day program at the Church of Christ was largely attended, the day being fine and every detail of the event went over to the enjoyment of all present.

BEAULEY.

(Delayed Letter)

George Hartsell and Arthur Moore are building new hen coops.

A large crowd attended Mrs. Frank Fay's sale.

Floyd Macomb and family and Mrs. F. Fay and children, and Manley Fay and family were Sunday guests at the John Fay home.

A large crowd enjoyed the last day of school at Dickout school last Friday. The children enjoyed races and ball game. All were well fed with ice cream, sandwiches and cake. Jno. McQuarrie, the teacher, presented Meredith McAlpin, James Britt, Marvin Hartsell, and Mildred Reader with diplomas of honor for being neither tardy nor absent during the year. The school presented Mr. McQuarrie with a beautiful fountain pen. The seventh and eighth graders have not heard from their examination yet. This closed a very successful year of school and Mr. McQuarrie is hired for the coming year.

All enjoyed Mrs. G. Perkins of Ann Arbor Sunday in her temperance address here.

Mrs. Frank Martin and Mrs. S. H. Heron spent Monday in Saginaw.

Archie McAlpine and son, Mac, and Duncan McAlpine are in Detroit attending the funeral of their brother, James McAlpine.

Mrs. Andrew Morrison, who has been very ill the past two weeks, was taken to Pleasant Home Hospital and operated on in the night for gall stones. We wish her a speedy recovery.

Advertise it in the Chronicle.

Overdoing?

Hurry, Worry and Overwork Bring Heavy Strain.

MODERN life throws a heavy burden on our bodily machinery. The eliminative organs, especially the kidneys, are apt to become sluggish. Retention of excess uric acid and other poisonous waste often gives rise to a dull, languid feeling and, sometimes, toxic backaches and headaches. That the kidneys are not functioning perfectly is often shown by burning or scanty passage of secretions. More and more people are learning to assist their kidneys by the occasional use of *Doan's Pills*—a stimulant diuretic. *Ask your neighbor!*

DOAN'S PILLS 60c

Stimulant Diuretic to the Kidneys

Foster-Milburn Co., Mfg. Chem., Buffalo, N. Y.

No Life in Meteorite

The Smithsonian institution says that nothing indicative of any form of life, either animal or plant, has ever been found in meteorites. As long ago as 1880, a German by the name of Hahn published descriptions of what he thought were animal forms in meteorites, but it was definitely shown that he was mistaken.

Directory.

DENTISTRY
I. A. Fritz, Resident Dentist.
Office over Burke's Drug Store. We solicit your patronage when in need of work.

P. A. SCHENCK, D. D. S.
Dentist.
Graduate of the University of Michigan. Office in Sheridan Bldg., Cass City, Mich.

I. D. McCOY, M. D.
Surgery and Roentgenology.
Office in Pleasant Home Hospital.
Phone, Office 96-2R; Residence 96-3R

SHELDON B. YOUNG, M. D.
Cass City, Mich.
Telephone—No. 80.

W. A. GIFT, B. Sc.; M. D.
Medicine-Surgery-Roentgenology
Eye, Ear, Nose, Throat.
Phone 28. Marlette, Mich.

A. J. KNAPP, Funeral Director
and Licensed Embalmer, Mrs. Knapp, Lady Assistant with License. Night and day calls receive prompt attention. City phone.

CASS CITY LODGE NO. 214, L. O. L. meet the second and fourth Saturdays of each month at Town Hall.

E. W. KEATING
Real Estate and Fire and Automobile Insurance.
CASS CITY, MICH.

R. N. McCULLOUGH
AUCTIONEER
AND REAL ESTATE DEALER,
CASS CITY.
Farm sales a specialty. Dates may be arranged with Cass City Chronicle. Office at I. Schonmuller's Store, Cass City.

TURNBULL BROS.
Jim **Auctioneers** Bill
Age, experience Youth, ability
We sell anything anywhere. If you don't employ us, we both lose money. Write for dates and instructions to Deckerville, Mich. Phone 56—15.

How to Prevent High Blood Pressure and Paralysis in Advanced Years

HEADACHE GOES AWAY IN 40 MINUTES.

To improve the chemical process in the body for better health take San Yak. It strengthens the blood and body fluids, antiseptic to the stomach, intestines and bowels. They prevent decomposition of animal and vegetable matter in the bowels that causes bloating and self poisoning and are years in advance of any other product for the kidneys, high blood pressure, diabetes and rheumatism. Take to reduce the flabby, wrinkled bowels the cause for diabetes. San Yak removes the possibilities to the development of appendicitis.

Prevents Paralysis and Nerve Trouble.

Dr. Taylor, 2011 Glendale ave., Detroit, says: "I was paralyzed four years. Three years ago I took San Yak. Two or three months of it cured me. I know because I improved at once and did nothing otherwise. I have gotten more out of life in the last year than in any previous years and I am 77 years of age.

Physicians Recommend San Yak.

Dr. L. B. Bailey of McBride, Mich., says of San Yak: "It will do all you claim. It is a fine medicine for the blood and has cured rheumatism of long standing. When one treats the kidneys with San Yak he is renewing the whole body. One can always depend on San Yak." (Signed L. T. Bailey, M. D.)

Mrs. W. E. Brandon of Robison, Ind., writes: "I took San Yak for high blood pressure and it worked like a charm. I am not now troubled any more."

Dr. Snyder Indorses the Kidney Pills

Dr. George W. Snyder, of Chicago said this: "To people advanced in years, San Yak lends the thrill that comes from making human life lastingly better. This pill is so highly antiseptic to the pancreas that internal inflammation causing appendicitis would be much out of reason."

S. F. Maring of Ohio Oil Co., Marshall, Ill., says: "San Yak is a wonderful medicine for stomach and bowels."

Get San Yak in liquid or pill form at Burke's Drug Store, Cass City.

Leadership

Someone has said that if there were only three persons in this world one of them would be a leader. Two, however, is a majority, and no majority need follow unless it is fully satisfied with the leadership assumed by others.—Grit.

Neat Criticism

The late A. B. Walker, the well-known British critic, is said to have established a record for brevity in dramatic criticism when, of a play entitled "A Dreadful Evening," he wrote "Exactly" and left it at that.—Philadelphia Ledger.

PUTTING THE BORER UNDER

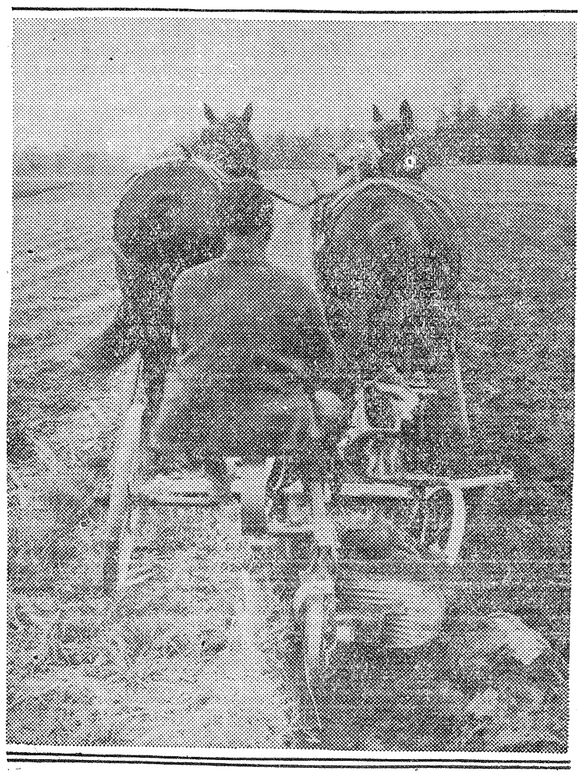

Farmers in corn borer infested counties are putting the borer well under with outfits like this. Cutting, raking, and burning the stalks makes cleaner plowing possible.

On the speedway and the highway—

The Best Tires

plus the best SERVICE—
make real winners!

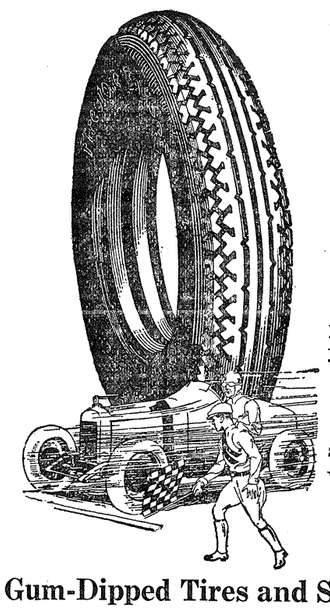

We Help You Win

Lower Cost per Mile—
More Safety and Added Comfort by

Testing and Inspecting

your tires and checking your wheel alignment

Free of Charge

any time you want this service. We sell—

Firestone

Gum-Dipped Tires and Steam-Welded Tubes

Cass City Oil and Gas Co.

Better and Better...

Each time you taste our

M & B Ice Cream

it will taste better. It has that ingrained goodness which grows upon you with continued use.

Ice for sale.

A. Fort & Son

LOCAL HAPPENINGS

Mrs. I. K. Reid spent last week with relatives and friends in Bay City.

Delbert Landon, Grant Smith and Miss Mildred McConkey were Imlay City callers Sunday.

Mrs. C. Folkert and son, G. C. Folkert were guests of Port Huron relatives Sunday and Monday.

Mr. and Mrs. Harold Murphy and two children and Mrs. Thos. Murphy were Caro visitors Monday.

Mr. and Mrs. Merrill Griffen of Dearborn spent Thursday and Friday with Mr. and Mrs. Jonathan Whale.

Mr. and Mrs. W. O. Coleman and three sons of Pontiac were visitors Monday at the home of Mr. and Mrs. Jonathan Whale.

Mrs. Henrietta Rowley left Thursday morning for Detroit. Mrs. Rowley has been very poorly and expects to consult a specialist.

The Misses Florabelle Urquhart, Bernice Hitchcock and Fern Wager of Ypsilanti spent the week-end at their parental homes here.

Mr. and Mrs. Chas. Agar and son, Junior, of Flint came Sunday evening and spent Decoration Day with Mr. and Mrs. Francis Kennedy.

Frank and August White, Mrs. Alex Graham and son, Raymond, all of Detroit visited at the D. R. Graham home Sunday and Monday.

Mr. and Mrs. Leslie McChesney of Pontiac and Mrs. Fred Randall of Detroit were entertained at the home of Mrs. Harriet Boyes over the week-end.

Mr. and Mrs. Harry Fredericks of Detroit and Mr. and Mrs. Arthur Wood of Gagetown were Sunday callers at the home of Mrs. Eunice Crafts.

Mrs. Helen Craig of Ionia was the guest of relatives in and near Cass City from Friday until Monday. Miss Craig has decided to teach at Ionia another year.

Miss Vera Flint returned Saturday after spending the week with her sister, Erma, at Ypsilanti. Erma accompanied her to Cass City and spent the week end at her home here.

Mr. and Mrs. Solomon Striffler entertained over the week end Mr. and Mrs. Frank Striffler and daughter, Luella, of Detroit and Monday Mr. and Mrs. Louis Striffler of Detroit.

Miss Caroline Keating of Detroit came Saturday and Mr. and Mrs. H. Keating and two sons, also from Detroit, came Sunday to spend Decoration Day with their father, E. W. Keating.

Mr. and Mrs. Wm. G. Moore and Mr. and Mrs. Ralph Ward and children, Lillian and Fred, were guests of Mr. Ward's mother and other relatives in Canada from Saturday until Tuesday.

Mr. and Mrs. James Hutson and two granddaughters, Irene and Lila Krause, all of Port Huron, spent Saturday evening and Sunday with Mrs. Hutson's brother, Andrew Schmidt. They also visited in Argyle.

Mr. and Mrs. Levi Bardwell left Saturday for Kingston where they joined Mr. and Mrs. Alex Marshall and son, John, and all motored to Bear Lake to spend a few days with Mr. and Mrs. Archie Marshall.

Mr. and Mrs. H. C. Rose of Detroit, Mr. and Mrs. J. F. Pratt of Port Huron, and Mr. and Mrs. E. C. Rose and son, Jack, of Argyle spent the week-end with their sisters, Mrs. Mary Gekeler and Mrs. Hugh McBurney.

Mrs. John Summerville entertained a number of little girls Friday afternoon in honor of her granddaughter, Miss Jeanette Farr. The occasion was Jeanette's birthday and after a series of games a birthday lunch was served.

Mr. and Mrs. Hazen Patterson and son, Stewart, of Pontiac were week-end guests of relatives in and near Cass City. Mrs. Anna Patterson returned to Pontiac with them Monday afternoon and will spend the week there.

Mr. and Mrs. Lewis Smith and four children of Detroit and Miss Kathryon Cridland of Ferndale spent from Friday evening until Monday afternoon at the home of Mrs. Clara Cridland. They also visited at the Alex Henry home.

Guests at the W. O. Stafford home Saturday and Sunday were Mr. and Mrs. Jethro Johnson and two children and Mr. and Mrs. George Grinnell and three children, all of Lansing, and the Misses Letha Tannyhill and Eva Baskin of Detroit.

Mr. and Mrs. Wm. Sturm and Miss Mary Striffler, all of Detroit, were Sunday and Monday guests at the W. D. Striffler home. Mrs. Striffler, who spent several days with her daughters in Detroit, returned to Cass City with them Sunday.

A family reunion was enjoyed over the week end when Mr. and Mrs. A. E. Geitgey entertained Mr. and Mrs. C. Phelps, Mrs. Maude Stone and daughter, Katherine Belle, all of Detroit, and Mr. and Mrs. Fred Reid and son, Alvin, of Roseville.

On Wednesday, May 25, Miss Dorothy Boyes, daughter of Mrs. Harriett Boyes, entertained a number of her friends in honor of her eleventh birthday. The time was spent in playing various games after which a delicious lunch, including birthday cake, was served.

O. K. Janes of Detroit was a caller in town Tuesday.

Rev. and Mrs. I. W. Cargo were Caro visitors Wednesday.

Sol Bennett of Detroit visited Sunday and Decoration Day with relatives in town.

The Bethel Ladies' Aid met Thursday at the home of Mr. and Mrs. Claude Moore.

Mrs. Melissa Eno of Flint is spending some time with relatives and friends in Cass City.

Little Maxine Morgan from west of town is spending the week with her aunt, Mrs. M. D. Hartt.

W. J. Walters and Lyle Hitchcock, both of Detroit, were week-end guests of Mr. and Mrs. G. L. Hitchcock.

Miss Eleanor Bigelow of Casnovia was the week-end guest of her parents, Mr. and Mrs. F. A. Bigelow.

Mrs. John Simmons entertained her sister and husband, Mr. and Mrs. Friend Thorp of Flint on Sunday.

Mrs. Amos Martin, who is in very poor health, is staying at the home of her daughter, Mrs. M. D. Hartt.

Mr. and Mrs. Claude Upper and son, Jack, of Detroit spent Monday at the home of Mr. and Mrs. M. D. Hartt.

Mr. and Mrs. A. A. Hitchcock and Mrs. Walter Bender of Detroit spent Sunday with relatives and friends in town.

Mr. and Mrs. A. H. Higgins and son, Kenneth, and grandson, Kenneth Higgins, visited relatives in Croswell Sunday.

Dr. and Mrs. I. D. McCoy and children left Wednesday morning to visit the doctor's father, J. C. McCoy, in Pennsylvania.

Mr. and Mrs. R. J. Putman and Mr. and Mrs. H. T. Pardo, all of Caro, were Sunday callers at the G. L. Hitchcock home.

Mr. and Mrs. A. A. Brian and daughter, Miss Mable, and Stanley Heron visited in Highland, Fenton and Pontiac Sunday.

Mr. and Mrs. Floyd Zapfe, Mrs. Ed. Geitgey and Mrs. John Simmons attended the L. D. S. church at Shabbona Tuesday evening.

Rev. and Mrs. I. W. Cargo accompanied Rev. Doty to Bay City Monday afternoon and called at the home of Mr. and Mrs. Ray Rogers.

Mr. and Mrs. John Goodall of Lake City spent from Saturday until Thursday with their mothers, Mrs. Alfred Goodall and Mrs. Margaret Cole.

Mr. and Mrs. Jack Ryland entertained Mrs. Ryland's sister, Miss Anna Beauchamp, and nephew, Junior Beauchamp, and Miss Ethel Ameal, all of Marine City, Sunday and Monday.

Mr. and Mrs. Casper Keils and daughter, Leah, and Mrs. Catherine Hass of Detroit and Mrs. Martin Weidner of Cleveland, O., spent the week-end with Mr. and Mrs. Thomas Keenoy.

Mrs. F. Klump of Saginaw and children, George, Miss Alice, and Mrs. Clyde Fox, all of Saginaw, Mrs. K. M. Morris of Detroit and Mrs. Wm. Springer of Flint were callers in Cass City Monday.

Children's Day at the M. E. church will be held Sunday morning, June 12, at 10:30. A Children's Day fantasy will be given entitled "Gretchen's Wondrous Adventure," with songs and readings.

Dr. and Mrs. I. A. Fritz had as guests over the week-end Mr. and Mrs. E. H. Smith and Thoburn Weaver, all of Detroit, Dr. and Mrs. A. C. Edgerton and son, Andrew, and Clifton Conlie, all of Clio, and Edwin Fritz of Flint.

Mrs. J. D. Turner entertained nine little girls Friday afternoon in honor of her ninth birthday of her daughter, Esther. The time was spent in playing various games and a six o'clock supper served. Esther received many very pretty gifts.

Miss Mable Brian, who gave up her work as bookkeeper for the Cass City Grain Co. some months ago, because of her mother's ill health, has resumed her position again this week. Miss Pauline Thurlow, who has filled the position during Miss Brian's absence, left Wednesday morning for her home in Freeland.

Mrs. Chas. Thathen of Flint passed away at the home of her sister, Mrs. Jack Wyman, at Port Huron Saturday, May 29. Mrs. Thathen, who was formerly Miss Tillie Pariseau, was 33 years of age and has been ill for some time. Besides her husband, she leaves three daughters, Mrs. Edward Brenner, Mrs. Ernest Freeman and Miss Lavila, all of Flint. Funeral services were held Tuesday at the Catholic church at Ubly and burial was in Ubly cemetery.

The sudden death of Fred Randall, only son of the late Alfred and Susan Randall, came as a great shock to his relatives and friends. He had been a great sufferer at times with kidney trouble and the last attack kept him confined to his home for a month when Saturday, May 14, he was taken to a hospital in Detroit, his home town, and was operated on Tuesday morning. He passed away Thursday afternoon. Funeral services were held at the home 528 South Dragoon Ave., Detrooit, Sunday, May 22, and the body brought to Cass City, his boyhood home, and buried in Elkland cemteery. He leaves to mourn their loss, his wife and little daughter, three sisters, Mrs. John Tuckey of Mitchell, S. Dakota, Mrs. Retta Brown of Brantford, Ont., and Mrs. Leslie McChesney of Pontiac.

Mrs. Jennie Foster of Bad Axe called on friends in town Friday.

Mrs. Wm. Sinclair and son, William, of Detroit were callers in town Sunday.

Miss Joanna McRae visited from Friday until Monday with relatives in Lansing.

Mr. and Mrs. Geo. Purvis of Davison visited relatives in town Sunday and Monday.

Mr. and Mrs. O. W. Nique of Deckerville spent Monday with Mr. and Mrs. A. A. Ricker.

Mr. and Mrs. James Doerr and children of Sandusky visited at the A. Doerr home Monday.

Mr. and Mrs. G. H. Burke were guests of friends in Lansing from Saturday until Tuesday afternoon.

Mr. and Mrs. Benjamin Guinther left Saturday to spend the week with friends and relatives at Harrisville.

Mr. and Mrs. Gideon Dickinson and daughter, Wilma, of Fairgrove spent Sunday with relatives in town.

Mr. and Mrs. Geo. Holmes and son, Vernon, of Belding were week-end guests of Mr. and Mrs. J. C. Corkins.

Mrs. Alvin Summers returned last week from a month's visit with relatives at Oxford, Ortonville and other places.

The Misses Zada and Dorothy Tindale spent Monday at the home of Mr. and Mrs. James Burgess in Bad Axe.

Mr. and Mrs. Norman Fisher of Detroit visited from Friday until the first of the week at the A. Doerr home.

Miss Helen McGregory of Detroit spent the week-end at the home of her parents, Mr. and Mrs. P. S. McGregory.

Mr. and Mrs. John M. Curran and family of Detroit spent Decoration Day with Mr. Curran's sister, Mrs. E. L. Heller.

Mr. and Mrs. Geo. Hall and son, Frederick, and Mr. and Mrs. Harold Hall, all of Imlay City, were callers in town Sunday.

Mr. and Mrs. George Bergen and son, Clare, of Flint spent Decoration Day with Mrs. Bergen's parents, Mr. and Mrs. Wm. Little.

Mr. and Mrs. Frank Ward and children of Detroit were guests of Mr. and Mrs. Clem Tyo from Saturday until Monday evening.

Mr. and Mrs. Oakley Phetteplace of Dearborn spent Sunday and Monday with Mrs. P's parents, Mr. and Mrs. Daniel Urquhart.

Mr. and Mrs. John Mudge and three children of Detroit visited Sunday and Monday at the homes of Dan McClorey and John Shagena.

Miss Laura Wright returned from Detroit Sunday where she has just completed a course in stenography at the Detroit Business Institute.

Mrs. Hannah Guilds accompanied her daughter and husband, Mr. and Mrs. Alfred Crafts, to Detroit Monday and will spend the week there.

Mr. Grinnell and Mr. and Mrs. R. J. Campbell, all of Lapeer, and Miss Elsie Campbell of Ypsilanti visited at the Chas. Talmadge home Saturday.

Mr. and Mrs. Malcolm Baxter and son, Gerald, of Detroit and Mrs. Jas. Berryman of Port Huron spent from Saturday until Tuesday with Mrs. H. H. Baxter.

Mr. and Mrs. James Cole of Detroit were entertained at the home of Mrs. Cole's parents, Mr. and Mrs. Chas. Kosanke, from Saturday until Monday.

Mrs. Samuel Lenzner and Mr. and Mrs. Edgar G. Braun and son, Ted, all of Detroit, were guests at the Frank Lenzner home from Saturday to Monday.

Mrs. J. B. Tindale and son, Morley, left Tuesday morning for Traverse City where Mrs. Tindale will spend the summer with her daughter, Mrs. Ray Johnston.

Miss Alison Spence left Saturday to visit friends in Wyandotte over Sunday. She will also visit friends and relatives in different places in Indiana. She expects to be gone ten days.

Mrs. Chas. Wilsey and son, Stewart, motored to Saginaw Friday where they met Miss Helen Wilsey of Ann Arbor, who came to Cass City with them, remaining until Tuesday.

Mr. and Mrs. Chas. Donnelly entertained Sunday and Monday Mr. and Mrs. John Donnelly of Durand, Miss Patricia Donnelly of Detroit, Neil Donnelly and Wm. McCormick, both of Saginaw.

Mr. and Mrs. Samuel Robinson entertained Sunday Mr. and Mrs. Hazen Patterson and son, Stewart, of Pontiac, Mr. and Mrs. Ben Watson and three children of Hay Creek, Mr. and Mrs. Joshua Sharrard and two children of Wickware, Mrs. Anna Patterson, Thos. Hall and Mr. and Mrs. Robt. McConkey, jr., all of Cass City, and Mrs. A. Hebenton of Pontiac.

A four generation gathering of the Harding family was enjoyed at the home of Mrs. Blanch Ferguson when she entertained Saturday and Sunday Mr. and Mrs. Arthur Nelson and Mr. and Mrs. Wm. Robinson, all of Muskegon, Mr. and Mrs. Wilbur Clothier, Mr. and Mrs. James Hamilton, the Misses Leola and Doris Clothier and Russell, Devillo, Nelson and Norman Clothier, all of Detroit, and Mr. and Mrs. Eber Stewart and two children of Deford. Mrs. D. D. Harding returned to Muskegon with her daughter, Mrs. Nelson, and will spend some time there.

Garrison Moore spent last week with relatives in Muskegon.

Mr. and Mrs. Ivan Corkins of Pontiac spent Monday at the J. C. Corkins home.

Mr. and Mrs. James Richard of Pontiac called Sunday at the E. L. Heller home.

Mrs. C. L. Stoner of Flint spent Monday with her parents, Mr. and Mrs. E. P. Smith.

Miss Marie Schneider has signed a contract to teach in the Akron school the coming year.

Mr. and Mrs. O. F. Foster of Millington were callers at Robert Warner's home Monday.

Mr. and Mrs. Geo. Fricke of Flint spent Saturday and Sunday with Mr. and Mrs. Frank Hall.

Mrs. Jennie Hosner of Romeo was the guest of friends in town from Monday until Thursday.

Miss Bertha Woodhurst of Croswell was the guest of Miss Louise Watrous over the week-end.

Miss Lura DeWitt of Pontiac spent several days the first of the week with friends in Cass City.

Mr. and Mrs. John Palmer and son, Junior, of Argyle spent Decoration Day at the home of Geo. Palmer.

Miss Alice Techan and E. Bradbury, both of Detroit, spent the week-end with the E. L. Heller family.

Glen Ogden of Deckerville and Miss Inez Ogden of Detroit were Sunday guests at the Walter Mark home.

Chas. Phillips and son, Hugh, of Detroit were Sunday callers at the home of Mr. and Mrs. Francis Kennedy.

Mr. and Mrs. T. H. Wallace are moving from Owendale into their residence on West Main St., just vacated by the John Place family.

O. E. Wells of Oxford spent Sunday and Monday with friends in Cass City, and with his parents, Mr. and Mrs. Cyrus Wells, in Wilmot.

Mr. and Mrs. Ray Hagadorn and two children and Mrs. Minnie Damode visited relatives in Pontiac and Adrian from Saturday until Monday evening.

Mrs. J. Wiltsie, Mrs. C. D. Striffler and son, Kenneth, and Mr. and Mrs. S. A. Striffler and daughter, Geraldine, spent Monday with Mr. and Mrs. Allen Hayes at St. Clair.

Mr. and Mrs. Eston Carpenter of Detroit and Mr. and Mrs. Fred Breish and son, Frederick, of Royal Oak spent from Saturday until Wednesday with their parents, Mr. and Mrs. Geo. Palmer.

Visitors over the week-end at the Claude Karr home included Mr. and Mrs. Pete McDermit of Flint, Mr. and Mrs. J. MacLean of Port Huron and R. J. McLean and Ray Wilson of Detroit.

Mrs. John Lorentzen, who has been ill for some time, was taken to the Morris hospital Monday morning and underwent an operation the same day. Last reports are that she is getting along nicely.

Mr. and Mrs. John Shagena had as dinner guests Monday Mr. and Mrs. John Darling and children of Wickware, Mrs. H. Taylor and children of Royal Oak, and Mr. and Mrs. John Mudge and children of Detroit.

Mrs. M. M. Moore entertained over the week-end her mother, Mrs. A. Hebenton of Pontiac, Mr. and Mrs. C. W. Heminway and Miss Marguerite McPhail, all of Detroit, and Mr. and Mrs. Angus McPhail of Flint.

Mr. and Mrs. I. W. Hall entertained over the week-end Mr. and Mrs. Sam Vyse and two children of Flint and Mr. and Mrs. Hazen MacLachlan of Detroit. Mrs. Vyse and Mrs. MacLachlan are daughters of Mr. and Mrs. Hall.

Grey F. Lenzner, who is attending college at Kirksville, Missouri, returned to his home here Sunday to spend the summer vacation. He visited a few days with friends in Battle Creek, Detroit and Oxford before his return here.

Mrs. J. H. Holcomb entertained from Saturday until Monday Mr. and Mrs. H. T. Hittle and two children of Lansing. Miss Sarah McArthur, who has spent some time with her sister there, returned to Cass City with them and will again remain with Mrs. Holcomb.

Mrs. P. J. Allured entertained a number of young ladies Thursday evening in honor of the birthday of her daughter, Janet. The affair was a surprise to Miss Janet. A delicious supper was served after which the evening was spent in various games.

Mr. and Mrs. Lawrence Copland and children, Mr. and Mrs. George Copland and Charles Copland, all of Detroit, and Mrs. Aaron Agar and three children of Kalamazoo spent the week end with relatives in and near Cass City and attended the funeral of their grandmother, Mrs. Cowan, at Caro.

Members of the Home Guards and their superintendent, Mrs. J. A. Sandham, enjoyed a very pleasant time on Thursday afternoon when they held their mite box opening in the M. E. church parlors. After the business meeting, a short program was enjoyed and the members were treated to chocolate bars.

Mr. and Mrs. Wm. Dodge and sons, Vern and Morris, Mr. and Mrs. Paul Dunlap and son, Junior, all of Oxford, Mr. and Mrs. Ward Kelley and daughter, Gloria, and sons, Russell and Elson, of Pontiac and Mr. and Mrs. Marvin Dodge of Detroit were week-end visitors at the Stephen Dodge home.

The Children's Day exercises of the Evangelical Sunday school will be held Sunday evening, June 5. Every one is invited.

Mrs. Leon Brooks entertained Sunday, May 29, Mr. and Mrs. William Brooks and family from Elizabeth Lake, Mich., Mr. and Mrs. Earle McKillop and family of Pontiac and Mr. and Mrs. Pat Mackintosh of Silverwood

57 ARE NAMED ON MAY HONOR LIST

Concluded from page one.

songs by the French I class conducted by Vernita Knight; "Vive la France," reading by Helen Knight; "French without a Master," a farce in one act by the following cast: Catherine Newberry, Loyal Boulton, Charles Kercher, George Gulick, Edna Horner, Audrey Flannery, Mary Ross.

The senior class and sponsor, Mr. Duke, were guests of the senior class of the Caro high school Tuesday evening at the presentation of the Caro high school's senior play. "The Goose Hangs High." A return invitation was extended to the Caro class to attend the local senior play, "The Whole Town's Talking," Thursday evening.

The seventh grade grammar class held a debate Tuesday on the question, "Resolved: That our school is better than a larger school." The affirmative team won with splendid arguments well given.

The baseball team has two games still to play. Both games will be played on the local diamond. The first one will be with Mayville today (Friday), and the second one will be played with Bad Axe on Tuesday, June 7. The annual county Field Day at Caro is scheduled for Friday, June 10.

First Grade—We are studying water and its many uses. We are talking about its importance to growing things. We are going to study the water supply of Cass City—how the people get the water, where the town supply comes from. We also shall visit the power plant.

Second Grade—Teddy Schwaderer and Mary Frank had perfect number papers every day last week. We are so glad that we won from the first grade in our breakfast contest. We miss Jean Kerbyson in our room and hope that she will be able soon to be in school again.

Third Grade—Our number contest is getting more and more exciting, for it closes this week Friday. Betty's side was fourteen stars ahead of Patty's at the beginning of this week. Mrs. Zemke and Frederick, and Mrs. Turner visited our room last week. Almeda Campbell and Henrietta Place have moved away.

Fourth Grade—The B class is dramatizing the story "Camp at Valley Forge." Gordon Stirton visited our room Friday. Our arithmetic class is reviewing long division.

Fifth Grade—We are studying about Australia and find many queer people, plants and animals described in our geography. Jack Corkins was the successful one in our last spell down.

Sixth Grade—For several weeks we had an "Eat Your Breakfast" contest. Fred Morris' side was the winner with 65 points to 58 won by Minnie Parrish's side. The contest was close all the way through. In our last bat ball game, we all thought that Fred Morris' side was going to win until at the very last of the play Leonard Elliott's side gained two points, winning the game.

Toy Industry Booming

In twenty years the American production of toys has grown from a little over $5,500,000 to $80,000,000. Also the toys are infinitely better, for where the imported ones were formerly made of flimsy tin and lead those now made in this country are mostly of pressed steel and tough wood, well fitted to stand the rough usage of childhood.

MRS. DOUGLAS DOWDNEY PASSED AWAY MAY 18

Mrs. Douglas Dowdney passed away Wednesday evening, May 18, at a Detroit hospital. Gladys Ewing was the youngest daughter of Mr. and Mrs. Charles Ewing of Pontiac and was born Oct. 28, 1908, at Cumber and was married to Douglas Dowdney July 24, 1926. She was ill but a few days when peritonitis developed and she went to her eternal home. She was a member of St. Paul's English Lutheran church at Detroit.

Besides her husband and parents she leaves four sisters and one brother, Mrs. Decarrier (Aletha), Mrs. Robert McQueen (Anna), Mrs. Russell Dowe (Florence), and Alex Ewing, all of Pontiac, and Mrs. Richard Mugen (Marguerite), of Detroit. Funeral services were held at the home of the deceased, 19229 Havana Avenue, Saturday afternoon May 21, at two o'clock. Six young men of the Luther League, of which Mr. and Mrs. Dowdney were members, acted as pallbearers. She was lovingly laid to rest in her home city, Pontiac.

Mrs. Dowdney was well known in Cass City, having lived here for a number of years and attended the Cass City school.

Preserving Paper Map

To make a paper map more durable the United States bureau of standards suggests dipping it in a weak solution of high-grade animal glue and hanging the map over a line until thoroughly dry. This can be done, of course, only if the printing ink is fairly resistant to water.

Army Takes Precedence

The army, being the senior service, should precede the navy in all ceremonies, parades, etc., on shore without regard to the military rank of the commanding officers of the detachments.

Has a Long Snout

The opossum is the only marsupial found in the United States. The long, hairless, prehensile tail, the naked ears, piglike snout, and the long, coarse hair, together with the widely spread toes, are the chief distinguishing marks, says Nature Magazine. These animals love the vicinity of water and are most numerous in swamps and bottom land bordering streams. The average length is about thirty inches.

Cleaning Leather Chairs

Leather chairs, which ordinarily are difficult to clean properly, can be treated with a simple preparation made from eggs. Simply beat the whites of three eggs in a dish, and rub the paste into the leather with a flannel cloth. The chair will soon shine like new. If the leather is black, a little lamp black should be added to the eggs, says Science and Invention Magazine.

Thought Rules

The secret of kindly speech is kindly thinking. Inevitably men become like the things they think about. The man who falls indicates that he has not been thinking of what he was doing. Think peace and you speak peace; think war and you talk war; think carelessly and speech is clumsy. We have this tremendous power in our keeping, and no one else is to blame for what we say.

The Acid Test

Unless the study of a language, modern or ancient has provided discipline for the mind, taught the need of accuracy and clarity, given a sense of order and structure, and finally introduced fresh knowledge and new ideas, the teaching of that language has contributed nothing to a child's education.—London Daily Telegraph.

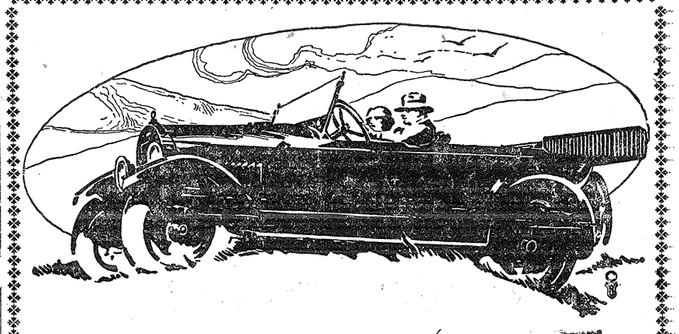

You'll Do a Lot of Driving Before You Find a Better Gas than INDIAN---

and we have the Indian! Folks to whom we sell Indian Gas come back and praise it. They tell us stories of hills taken on high without a single knock—of easy starting, quick pickup, extra mileage. That's because every drop of Indian Gas spells power. It's made that way. Can you blame us for backing Indian—to the limit?

Facts for Auto Owners.

"Anti-knock" is a magic adjective when applied to gasoline. It describes fuel that won't cause your engine to knock or "ping" under load. It means full power when you need full power most.

"Anti-knock" describes Indian Gas, scientifically blended to give fullest anti-knock qualities. Yet Indian is sold at the regular prices—no premiums.

Elkland Gas and Oil Co.

CASS CITY

Help! Help!

WOW! I'm a lost pup. I got to explorin' this town with a pal o' mine and the first thing I knew I forgot my home address. Boo-hoo! And now where am I goin' to sleep tonight? I hope my folks—Phone 13-2R and put an ad in the Liner Columns of the

Cass City Chronicle

Then—I know I'll see my master again!

ELLINGTON AND NCVESTA.

Roy Kilbourn of Harbor Beach spent Monday at the Ray and Will Kilbourn homes.

The community was saddened by the death of Mrs. Floyd Smith which occurred Sunday morning.

Everett Elley of Pontiac spent the week-end with friends and relatives here.

Lue Kellitz, who is employed in Flint spent the week-end with his family here.

Mr. and Mrs. Bert Perry of Fairgrove were guests of Mr. and Mrs. Melvin O'Dell Sunday.

Carl McConnell of Mt. Pleasant spent the week-end with his parents, Mr. and Mrs. Chas. McConnell.

Mr. and Mrs. Chas. Shearer of Lapeer and Miss Irene Brown and friend of Detroit visited with Mr. and Mrs. Roy Brown Monday.

Mr. and Mrs. Clarence Quick entertained the following guests on Monday. Mr. and Mrs. Geo. Vandawaker of Oxford and Mrs. Chas. Zinow and son, Russell, of Rochester.

Mr. and Mrs. James Wallace and son, Raymond, of Hay Creek and Mr. and Mrs. Wm. Striffler and daughter, Mary, of Cass City spent Sunday with Mr. and Mrs. Wm. Zinnecker.

Mr. and Mrs. Geo. Bergen and son, Clare, of Flint, Mr. and Mrs. Sam Little and Mr. and Mrs. John Seacor and daughter of Alger were entertained at the home of Mr. and Mrs. Wm. Little Sunday and Monday.

Mrs. S. B. Hyke of St. Johns, who has spent several days with her parents, Mr. and Mrs. Chas. McConnell, returned to her home Tuesday. Her sister, Miss Bernice McConnell, returned with her and will spend a couple of weeks at that place.

Little Junior Thiel of Hobart, Indiana, was a guest at the Wm. Zinnecker home last week. His mother, Mrs. J. W. Thiel and sisters, Florence and Betty, spent last Saturday at the Zinnecker home and Junior returned to his home in Indiana with them.

WILMOT.

Mrs. Wm. Moulton has been sick with the grip.

Mr. and Mrs. Frank Moyer of Pontiac spent Monday with her sister, Mrs. Roy Ashcroft.

Mr. and Mrs. Leo Stone and children and Mrs. Arthur Hammond of Orion and Mr. and Mrs. C. Gregory and children of Rochester spent Sunday and Monday with their mother, Mrs. Wm. Huffman.

Mr. and Mrs. Bert Barton of Pontiac spent the week-end at their home here.

Miss Eula Barrons was taken to the Morris hospital at Cass City Saturday and was operated upon the same evening for appendicitis. Last reports are that she is gaining nicely.

Lewis Powell started to work again Saturday on his dredge.

Mrs. M. Westerby has returned home for the summer.

Mart Soles has returned home after spending the winter in the north with his daughters.

Mr. and Mrs. Lee Penfold and family of Kinde spent Sunday and Monday with their parents here.

A. McArthur and Sam Walter spent Wednesday in Port Huron.

Mr. and Mrs. Lyle Penfold of Detroit spent the week-end with his parents, Mr. and Mrs. Wm. Penfold.

Kenneth Atfield of Wilmot and Elmira Getz of Pontiac were united in marriage at the home of Joe Barrons, Wilmot, Saturday evening, May 21, C. R. Angus, officiating. Mrs. Barrons had arranged for a shower for the bride. The young couple received many valued and useful presents from their many friends. They expect to reside in Wilmot. Congratulations.

Rev. and Mrs. Angus entertained the latter's father and mother, Mr. and Mrs. S. H. Summer of Cedar Springs, Mich., also her brother and sister, Merton and Winnifred, and her brother, Leland, and wife of Grand Rapids over the week-end.

RESCUE.

Mr. and Mrs. R. Melzer and children of East Grant were Sunday visitors at the Ralph Britt home.

Mr. and Mrs. Arthur Elliocott and children were Elkton callers Saturday evening.

Don't forget about the box social at the John MacCallum home Friday evening.

Mr. and Mrs. Jos. Mellendorf and children, Dorothea, Norirs and Perry, and Chas. Ashmore were callers in Cass City Wednesday afternoon.

Myron Karr and son, Lewis, were business callers in Cass City and Owendale Saturday.

Mr. and Mrs. Arthur Ellicott and children were Sunday afternoon visitors at the Jos. Mellendorf home.

The L. D. S. Auxiliary met with Mrs. Myron Karr for dinner and work on Thursday. A nice crowd was present.

Cletus Parker, Wm. W. Parker, Jr., Stanley Mellendorf and Arnold and Vera MacCallum spent Monday afternoon in Bad Axe.

Mr. and Mrs. Edward Caryl and daughter, Pearl, and niece, Miss Ina Caryl, of Harbor Beach were callers at the Jesse Putman home on Decoration Day.

Mr. and Mrs. John MacCallum and son, Arnold, were callers Monday evening at the Daniel O'Rourke home.

Mr. and Mrs. James Proudfoot entertained relatives over Decoration Day.

The Misses Leota Young and Geraldine Ricker of Ypsilanti spent the week-end and Decoration Day at their parental homes here.

Myron Karr had the misfortune to get a finger broken on his left hand while working at a bee at the Canboro church last Friday.

Mr. and Mrs. Jack Dennis of Farmington, Mr. and Mrs. Raymond Webster and children of Orion and Mr. and Mrs. Earl Webster of Detroit were visitors at the Burdette Webster home over Decoration Day.

Wm. and Howard MacCallum and Almon Austin of Pontiac spent Saturday and Sunday at the John MacCallum home, returning to Pontiac on Monday, forenoon, accompanied by Mrs. Frank Fay and son, Jack, and daughter, Sylvia, who will visit there for a short time.

A number from around here attended the funeral of Mrs. Andrew Morrison at Bad Axe Saturday. The bereaved family have the sympathy of their many friends in this community.

A number from around here attended the baccalaureate sermon at the Evangelical church given by Rev. Fairchild Sunday evening.

GREENLEAF.

Mrs. Luther Karr and Dr. H. S. Karr of Detroit and Mrs. John Baetz of Newberry, formerly of Cass City, were the guests of Mr. and Mrs. Anthony Richardson of Greenleaf township last Sunday.

Raymond and Lucile Karr of Detroit were the guests of Mr. and Mrs. Anthony Richardson Sunday.

Robert Orville Crandall was born at North Grove, Tuscola Co., 53 years ago. He departed this life Saturday, May 28, at nine o'clock. The funeral was held Tuesday at 10:00 a. m. Rev. I. W. Cargo conducted the services. Interment was made in the Mayville cemetery. Surviving relatives are the widow, two brothers, Milton Crandall of Pontiac and Frank Crandall of Gary, Ind., and one sister, Mrs. Mary Incho, Oakland, Calif. Sympathy is extended to the relatives in their bereavement. Relatives who attended the funeral were Mr. and Mrs. Milton Crandall of Pontiac, Mr. and Mrs. Frank Crandall of Gary, Ind., Gus Anderson of Pontiac, Miss Pearl Hunter and brother, of Akron and several friends from Caro and Wahjamega.

KINGSTON-NOVESTA TOWN LINE.

Mrs. Edgar Vorhes was taken very sick Saturday night and at this writing is a little improved.

John Retherford and sister, Miss Evelyn, were in Saginaw last week Friday. Their sister, Miss Norma, returned home with them for a few days' rest as she has recently had her tonsils removed.

Sunday and Monday, Mr. and Mrs. C. R. Montague entertained Mr. and Mrs. Fee and Mr. and Mrs. L. Hackett and daughter, Bernice, all of Flint.

Mrs. Wm. Summer of Berville came Monday to care for her daughter, Mrs. Edgar Vorhes, who is very sick.

Mr. and Mrs. Mark Smith and daughter, Jean, of Detroit spent Sunday and Monday with Mrs. Smith's parents, Mr. and Mrs. Howard Retherford.

The Misses Irene Croft and Helen Kruger of Bad Axe visited Sunday with Miss Norma Retherford at her home here.

Little Iva Osburn, who has been sick, is improving.

Mr. and Mrs. J. McLaughlin and baby of Detroit came Saturday to visit Mrs. McLaughlin's parents, Mr. and Mrs. Geo. Martin Mr. M. returned home Monday evening. Mrs. M. and baby remained for a few weeks' visit.

Mr. and Mrs. Alva Stewart of Midland and Mr. and Mrs. Myron Retherford and children of Royal Oak spent Sunday with their parents, Mr. and Mrs. Lewis Retherford.

Miss Lillian Martin and friend, E. L. Arnold, of Detroit spent Sunday and Monday with the former's parents, Mr. and Mrs. Geo. Martin.

Mr. and Mrs. Arthur VanBlaricom spent Sunday with their daughter, Mrs. M. Kelley, of Ellington township.

Mr. and Mrs. W. Ashley of Flint came Saturday to spend a month at their farm home here.

Several from here attended the W. C. T. U. convention at Vassar on Wednesday and Thursday.

Mr. and Mrs. Joe Vampell were business callers at Cass City last week Friday.

Mr. and Mrs. Geo. Martin attended the Kingston Farmers' club at the home of Mr. and Mrs. Henry Harris Friday.

We are indeed sorry to hear of the death of Miss Alice Brown of Caro and the old friends and neighbors of Mr. and Mrs. Robert Brown and family extend their sympathy in this their time of sorrow.

Cecil Wells of Detroit spent Saturday at the home of his parents, Mr. and Mrs. Cyrus Wells. Mr. Wells made the trip from Detroit with a new Chevrolet coupe.

DAIRY FACTS

MINERAL MIXTURE BEST FOR CATTLE

The only kind of a mineral mixture that the farmer should buy is one in which the ingredients are limited to salt and compounds of calcium, phosphorus, and iodine. Even the iodine is probably not needed, says Prof. L. A. Maynard at the New York State College of Agriculture at Ithaca, N. Y.

The mixture should be sold under an open formula. There is no justification for keeping a mineral formula secret, and there is so much worthless material being sold in mineral mixtures and stock tonics that one can be safe only by knowing exactly what he is buying.

The college recommands a mixture of equal parts of steamed bone meal, ground limestone and salt, and suggests that a compound of iodine may be added where troubles with goiter, "big neck" and "hairlessness" occur. Two parts of bone meal and one part of salt also make a good mixture. When bone meal cannot be obtained, two parts of limestone and one part of salt may be used.

Most of the mineral mixtures on the market contain many other substances besides the needed salt, calcium, phosphorus, and iodine. These other substances are simply filler. There is no justification for including such materials as glauber's salts, epsom salts, sulphur, copperas, charcoal, foenugreck, anise, and nux vomica. Exaggerated and untrue claims are made as to the value of these substances. Both leading veterinarians and food experts advise against their use in feeds. These mixtures sell at exorbitant prices compared to the cost of the simple mixture, yet they are actlally worth much less because in them the needed minerals are diluated with a large and unknown amount of worthless or harmful material.

Most of the claims made for condimental stock feeds and tonics are either misleading or absolutely untrue. If an animal is well it does not need medicine, if it is sick it needs specific treatment for its trouble, not a shotgun prescription of a variety of drugs.

Many farmers whose animals are not producing satisfactorily or are in poor condition are being induced by clever salesmanship and advertising to pay exorbitant prices for complex mineral mixtures or stock tonics and are feeding them by the spoonful when all their animals actually need is another pound or two of real food.

Effective Preventive Found for Calf Scours

The old method of preventing calf scours by removing the cow due to calf to a barn or shed unused for a long time by dairy animals can now be superseded by a better method.

Although the old isolation method cuts down losses greatly, it is not so effective as the colostrum milk method discovered by Doctor Little of the Rockefeller institute, says Carl B. Bender, assistant animal husbandman at the New Jersey College of Agriculture. As soon as the calf is dropped, one or two eight-ounce bottles of the dam's milk should be drawn and given to the calf. This feeding is best done by using regular nursing bottles and enlarging the holes in the nipples.

This first milk or colostrum of the cow possesses a number of qualities highly essential to the new born calf. It cleans out the digestive tract of the young animal and also provides an immunity against scours and various other digestive disorders.

Even if there is no evidence of scours in the herd it is well to feed colostrum milk to all of the calves at birth before they have a chance to suckle their dam. To be effective the colostrum must reach the calf's stomach before any filth can get there. The nursing bottles and nipples should be thoroughly cleaned and disinfected immediately before using.

Dairy Facts

Concrete dairy barn floors are a good thing the year round.

* * *

The milking machine is one way of cutting labor cost around the dairy farm.

* * *

In many dairy herds the profits of the highest producers just about offset the losses of the lowest producers.

* * *

Successful dairying depends on many factors. Among these, culling is one of the most important. The most successful dairymen closely cull their herds.

* * *

Dairymen who by breeding and feeding make one cow do what two did before are benefactors to the public as well as to themselves.

* * *

A cow will not drink enough for maximum milk production if the water is stale or impure, or too cold in the winter.

* * *

About one-third of our dairy cows are being kept at a loss, one-third yield little or no profit, and the profits of the dairy business come almost altogether from the other third.

ELKLAND-ELMWOOD TOWN LINE.

Mr. and Mrs. Walter Anthes of Novesta spent Sunday at the A. A. Anthes home.

Mr. and Mrs. Leslie McChesney of Pontiac spent Sunday and Monday at Mrs. I. K. Reid's home.

Mr. and Mrs. Calvin Hiser and family of Saginaw spent the week end at the Lounsbury home.

Mr. and Mrs. A. L. Ewald and family of Pontiac, who spent the week end with relatives, returned home on Tuesday.

Elmer Webster of Deford spent Sunday at the A. Anthes home.

Mr. and Mrs. P. Livingston and family visited at the Andrew Dean home in Caro Sunday.

Mr. and Mrs. Frank Reid and son, Alvin, of Detroit spent the week end with relatives.

Mr. and Mrs. Geo. Frichie of Flint spent Monday at the C. J. Bingham home.

Miss Irene Evans is visiting in Pontiac, Detroit and Birmingham.

Mrs. E. A. Livingston and daughter, Marjorie, spent the week end in Imlay City, at the A. Daus home.

Mr. and Mrs. Harold Evans and son, Richard, and Ira and Howard Evans of Detroit were week end guests at the J. F. Evans home.

Mrs. Mattie Summers of Cass City is spending the week at the C. J. Bingham home.

Mr. and Mrs. Orris Reid entertained their friends at a dancing party Friday evening.

EVERGREEN.

R. Craig is quite poorly at present.

Earl Harris drives a new Essex coach.

Rev. and Mrs. Lewis Surbrook of Sandusky visited here Monday night and Tuesday.

John Kitchin is building a new house.

The Cass river bridge on M-53 is nearing completion.

Miss Helen Craig of Ionia spent the week end at her parental home here.

Miss Amy Howey and friend of Roseville called on the former's aunt, Mrs. Kitchin, on Monday.

Mrs. Bruce Adams and children of Decker, Mr. and Mrs. Bert Welch and son, Hayward, of Port Huron, Mr. and Mrs. H. Hammond of Capac and Mr. and Mrs. T. Stitt visited at the M. P. Kitchin home Monday.

Miss Ruby Mitchell and friend, Mrs. J. Crawford and children of Detroit visited S. J. Mitchell's on Monday.

Born to Mr. and Mrs. Everett Darling, on May 26, a daughter, Doris.

A number from here called on Mr. and Mrs. R. Brown in Caro Saturday and Sunday. The bereaved family have the sympathy of their many friends here in the death of their daughter, Alice.

Rev. C. T. Moore, evangelist, called on friends here on Wednesday.

Mr. and Mrs. Will Mudge entertained Mr. and Mrs. John Mudge and son, John, Mr. and Mrs. Clayton Mudge and Mr. and Mrs. Everett Mudge of Detroit and Mr. and Mrs. Elden Mudge and baby of Chicago over the week end. Mrs. Elden Mudge and daughter remained to spend the week.

Mr. and Mrs. Fred McInnis and family of Port Huron visited at the Will Mudge home recently.

Wm. Kitchin is preparing to raise his barn in the near future.

NOVESTA CORNERS.

Wet weather still continues.

Mrs. James McLeish and daughter of Detroit spent Tuesday and Wednesday of last week calling on old friends here.

Wm. Collins of Avoca and Chas. Collins of Yale spent Sunday with the former's family here.

Mrs. Geo. Mulholland is quite poorly just now.

Mrs. Ralph Jackson of Detroit is spending two weeks with her parents, Mr. and Mrs. Arthur Perry.

Vern Allen and family of Armada spent Sunday with relatives here.

Mr. and Mrs. Lyle Biddle of Saginaw spent Sunday and Monday at the home of the former's father, E. Biddle.

Mr. and Mrs. Hewitt of Pontiac spent Sunday with relatives here.

Dorothy Wentworth is spending a few days with her aunt, Mrs. Byron Kelley, in Caro.

Mr. and Mrs. Ben Hicks, jr., of Flint spent Saturday night and Sunday with Mr. and Mrs. Wm. Hicks.

George Ashcroft and family of Wilmot spent Sunday at the John Davis home.

Leo Ashcroft spent over Sunday at his parental home here.

Mrs. Mabel Burgam and friend of Detroit spent Sunday at the home of her sister, Mrs. Wm. Collins.

Harold Biddle and Miss Tressa Sangster spent Monday in Caro.

Mr. and Mrs. Wm. Patch, jr., John Moshier and sister, Nora, and Mrs. Wm. Patch, sr., attended the funeral of a relative in Caro Monday.

Mrs. Jesse Sole will entertain the F. W. B. Ladies' Aid for dinner on Tuesday, June 7. Mrs. Sole would like a crowd of somewhere near two hundred, so all help to make that number. All will be welcome.

ELKLAND.

A Children's Day program will be given at the Bethel church on June 12, beginning at 11:30 a. m. Everyone plan to come. The children and program committee are working earnestly to give you an interesting hour.

Mr. and Mrs. A. Sprankle and two children, Wesley Harder and son, Jesse, and Ray LaVigne, all of Detroit, and Glenn Profit were entertained at a six o'clock dinner at the Jacob Helwig home Sunday evening.

Mr. and Mrs. Lyman Younglove and children of Detroit spent the week end with friends in this vicinity.

Mr. and Mrs. Coulson Blair of Standish spent the week end at the M. Crawford home.

Mr. and Mrs. Ernal Lloyd and children of Pontiac were week end visitors at the Homer Muntz home.

CASS CITY MARKETS.

June 2, 1927.

Buying price—

Mixed wheat, bu.	1.29
Oats	.48
Rye, cwt	.91
Peas, bu.	2.00
Corn, shelled, bu. (56 lbs.)	.85
Beans, cwt.	5.00
Barley, cwt	1.50
Buckwheat, cwt.	1.50
Baled hay, ton	8.00 12.00
Wool	26 33
Eggs, dozen	.18
Butter, lb.	.35
Cattle	4 7
Calves, live wt.	.10
Hogs, live weight	9
Broilers	18 28 30
Hens	15 20
Stags	.10
Ducks	.20
Geese	.10
Hides	7

Barnyards Cleaned Up

Corn stalks in barnyards and feed lots as well as in fields are being cleaned up to get the last borer.

Looking Ahead

A little boy, some time after he had been put to bed, called to his mother and said: "Oh, mummy, I don't feel so very well. I'm sure I sha'n't be able to eat any breakfast tomorrow, so can I have a piece of bread and jam now?"

For the Sweet Girl Graduate

The sweet girl graduate will be more than pleased with any piece of jewelry that comes from this store. We have for your selection hundreds of dainty and useful articles that are moderate in price.

A. H. HIGGINS
Jeweler and Optometrist

Anniversary Sale!

Oranges
Small Juicy California Oranges
2 dozen
25c

Pineapples
Nice large pineapples for canning
15c each or 7 for
$1.00

Bananas
3 pounds for
25c

Lemons
Large Juicy Lemons
25c DOZ.

Malt
Red Top—Puri Tan Gold Medal or Trueworth
49c CAN

Sugar
$6.90 CWT

Corn, Peas or Tomatoes
3 cans
25c

P & G Soap
8 bars for
25c

Prunes
4 pounds for
25c

Rice
Blue Rose Head Rice
4 lbs. for
25c

Matches
12 Boxes for **35c**
6 Boxes for **19c**

Oatmeal
6 lbs. for
25c

Ladies' Black Bottom
Silk Hose
69c PR.

LADIES'
Rayon Silk Hose
Latest Shades
35c PR.

LADIES'
Night Gowns
98c value
59c

Girls' Middies
69c EACH

Little Tots'
Overall Suits
25c EACH

Bathing Suits
59c
EACH

Ladies'
Apron Dresses
79c

Children's
School Dresses
79c

Children's Hose
25c to 55c values
19c PAIR

LADIES'
Silk Vests
59c EACH

WHITE
Apron Dresses
79c EACH

LADIES'
Summer Unionsuits
25c SUIT

LITTLE FELLOWS'
Creepers
39c SUIT

Boys' Suits
2 and 3 pieces
$3.49 SUIT

Scrim Curtains
Per Pair
69c

TURKISH
Bath Towels
50c value
35c

GREEN
Window Shades
45c EACH

MEN'S
Work Pants
$1.49 and $2.00 values
98c PAIR

MEN'S
Heavy Overalls
98c PAIR

Dress Shirts
FOR MEN
98c EACH

CHILDREN'S
Canvas Shoes
98c PAIR

Percale
DARK AND LIGHT
18c YARD

Gingham
15c
Per Yard

MEN'S
Work Socks
PER PAIR
9c

Folkert's Store
THE SAME GOODS FOR LESS MONEY

Order for Publication—Final Administration Account.—State of Michigan, the Probate Court for the County of Tuscola.

At a sesion of said court, held at the probate office in the village of Caro, in said county, on the 26th day of May, A. D. 1927.

Present: Hon. Guy G. Hill, Judge of Probate.

In the matter of the

Estate of Mary A. Crafts, Deceased.

Clarence Quick, having filed in said court his final administration account, and his petition praying for the allowance thereof and for the assignment and distribution of the residue of said estate,

It is ordered, that the 27th day of June, A. D. 1927, at ten o'clock in the forenoon, at said probate office, be and is hereby appointed for examining and allowing said account and hearing said petition;

It is further ordered, that public notice thereof be given by publication of a copy of this order, for three successive weeks previous to said day of hearing, in the Cass City Chronicle, a newspaper printed and circulated in said county.

GUY G. HILL, Judge of Probate.

A true copy. 6|3|3

Myrtle Burse, Register of Probate.

Order for Publication—Final Administration Account.—State of Michigan, the Probate Court for the County of Tuscola.

At a session of said court, held at the Probate Office in the Village of Caro, in said county, on the 27th day of May, A. D. 1927.

Present, Hon. Guy G. Hill, Judge of Probate.

In the matter of the

Estate of Robert M. Cleland, Deceased.

Sarah A. Cleland, having filed in said court her final administration account, and her petition praying for the allowance thereof and for the assignment and distribution of the residue of said estate,

It is ordered that the 27th day of June, A. D. 1927, at ten o'clock in the forenoon, at said probate office, be and is hereby appointed for examining and allowing said account and hearing said petition;

It is further ordered, that public notice thereof be given by publication of a copy of this order, for three successive weeks previous to said day of hearing, in the Cass City Chronicle, a newspaper printed and circulated in said county.

GUY G. HILL, Judge of Probate.

A true copy. 6|3|3

Myrtle Burse, Register of Probate.

Notice of Hearing Claims Before Court—State of Michigan, the Probate Court for the County of Tuscola.

In the matter of the

Estate of Israel Palmateer, Deceased.

Notice is hereby given that four months from the 26th day of May, A. D. 1927, have been allowed for creditors to present their claims against said deceased to said court for examination and adjustment, and that all creditors of said deceased are required to present their claims to said court, at the probate office, in the Village of Caro, in said county, on or before the 26th day of September, A. D. 1927 and that said claims will be heard by said court on Monday, the 26th day of September, A. D. 1927, at ten o'clock in the forenoon.

Dated May 26th, A. D. 1927.

GUY G. HILL, Judge of Probate.

6|3|3

Notice of Hearing Claims Before Court.—State of Michigan, the Probate Court for the County of Tuscola.

In the matter of the

Estate of Orton W. Spencer, Deceased.

Notice is hereby given that 4 months from the 26th day of May, A. D. 1927, have been allowed for creditors to present their claims against said deceased to said court for examination and adjustment, and that all creditors of said deceased are required to present their claims to said court, at the probate office, in the Village of Caro, in said county, on or before the 26th day of September, A. D. 1927, and that said claims will be heard by said court on Monday, the 26th day of September, A. D. 1927, at ten o'clock in the forenoon.

Dated May 26th, A. D. 1927.

GUY G. HILL, Judge of Probate.

6|3|3

Notice of Hearing Claims before Court.—State of Michigan, The Probate Court for the County of Tuscola.

In the Matter of the

Estate of Henry T. Brown, Deceased

Notice is hereby given that 4 months from the 12th day of May A. D. 1927, have been allowed for creditors to present their claims against said deceased to said court for examination and adjustment, and that all creditors of said deceased are required to present their claims to said court, at the probate office, in the Village of Caro in said county, on or before the 12th day of September A. D. 1927 and that said claims will be heard by said court on Monday, the 12th day of September A. D. 1927, at ten o'clock in the forenoon.

Dated May 12th, A. D. 1927.

GUY G. HILL,

5-20-3 Judge of Probate.

Notice of Hearing Claims before Court.—State of Michigan, The Probate Court for the County of Tuscola.

In the Matter of the

Estate of Rose E. Nash, Deceased.

Notice is hereby given that 4 months from the 12th day of May A. D. 1927, have been allowed for creditors to present their claims against said deceased to said court for examination and adjustment, and that all creditors of said deceased are required to present their claims to said court, at the probate office, in the Village of Caro in said county, on or before the 12th day of September, A. D. 1927, and that said claims will be heard by said court on Monday, the 12th day of September A. D. 1927, at ten o'clock in the forenoon.

Dated May 12th A. D. 1927.

GUY G. HILL,

5-20-3 Judge of Probate.

Thousands of Motorists Throng Roads To National Beauty Spots of West

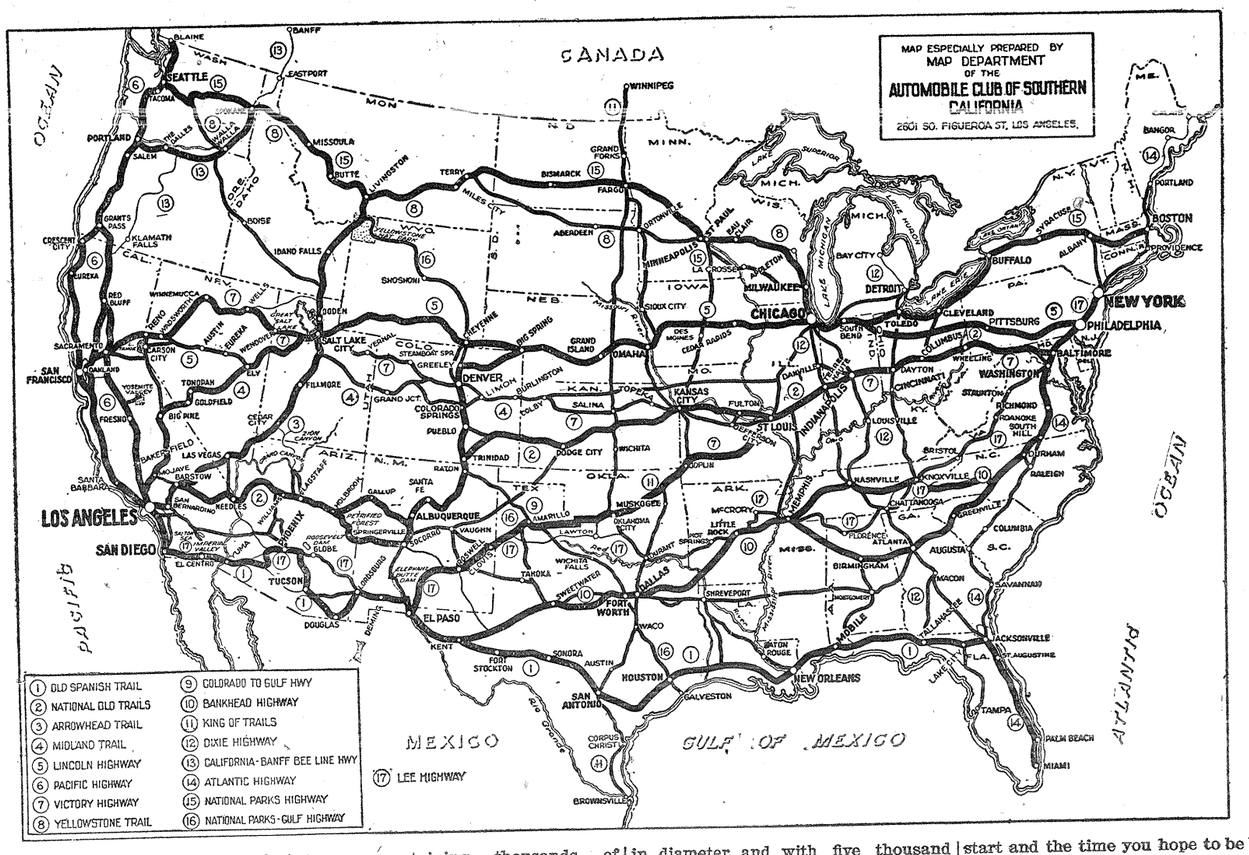

The wide world beckons and the motorist is answering the vacation call. New roads, new conveniences and new services have made the whole United States almost as close as the wheel of one's car. Thousands and scores of thousands motorists all over the land are responding to the travel lure. They are going from each place and in all directions.

New roads in the far West this year and improved old roads have made practically every national beauty spot pleasantly accessible and there is already an indication that the great national parks will make records for visitors this year never before approached. But no matter how many come the parks will not be crowded. To the man in the East, park mean a green spot in a city. To the Westerner it means a great preserve of natural beauty, in many instances containing thousands of square miles. And it is equipped to take care of visitors. The visitors may either camp or may stop at mountain lodges as fine as any.

Some of the points that are now included on a complete all summer motor trip to the Pacific Coast alternating as between North and South on the go and return journey are:

Glacier National Park, Yellowstone National Park, the Columbia River Highway, the Snoqualmie Falls and Pass, Rainier National Park, the Mount Hood Loop, Crater Lake National Park and then the famous series in California—Mount Shasta, the Mount Lassen Volcanic National Park showing the only active volcano in the United States, the Redwood Highway, Muir Woods, Yosemite National Park with its matchless waterfalls and rock formation, the Sequoia National Park with its General Sherman Tree, thirty-six and one-half feet in diameter and with five thousand trees greater than ten feet in diameter in an area of two miles square, Los Angeles, Hollywood and Old Mexico. Then on the Sothern route, Zion National Park, Brice Canyon, the Kaibab National Forest, the Petrified Forest, the Grand Canyon and the residences of the pre-historic cliff dwellers, and Indian pueblos where the native American still lives much as he did before Cortez came to the shores of North America.

If any of our readers wish to make a motor journey to the Pacific Coast that touches Southern California on either the going or return journey, by special arrangement, the Automobile Club of Southern California will act as their guide and servant without charge. Write or telegraph the club, mentioning this paper, at its headquarters, Twenty-sixth and Figueroa streets, Los Angeles. Say from what point you will start, give the time of start and the time you hope to be back home again. Mention the several important places on the route that you want to visit. The Club will then send you complete detail route maps, selecting the go and return routes so that the journey will be pleasantest from a weather standpoint. Say whether you are going to camp out, camp in motor camps or stay in hotels. If specific information is wanted, make the reqest definitely in the communication. On arrival in Southern California the Automobile Club will make the visitor a guest member without charge. These courtesies are extended in return for the courtesies invariably shown to California motorists when traveling in the other parts of the United States. All of our readers intending the journey should avail themselves of the offer. It will make their journey decidedly more pleasant and workmanlike than if they pioneer.

GAGETOWN

Miss Helen Kehoe of Detroit was a guest of Mr. and Mrs. A. D. Carolan Monday.

Mr. and Mrs. F. D. Hemerick entertained a party of friends at their Weaskyouinn cottage at Rose Island Sunday.

Mr. and Mrs. Jack Lehman left last week in their well equipped Buick for Portland, Oregon, where they will spend the summer.

Mr. and Mrs. Howard Loomis and Mrs. McConkey visited the Elkland cemetery Monday.

Mr. and Mrs. J. L. Purdy and Carolyn were callers in Unionville Monday.

Prin. Norris Wilber was in Lapeer Friday.

George McCrea passed away Saturday in Pontiac after a long illness. Funeral was held Tuesday from M. P. church. Obituary will appear next week.

Mr. and Mrs. Hugh Karr were in Cass City Monday.

St. Agatha's and Hillside cemeteries were visited by hundreds of people Monday, who left flowers and potted plants in memory of the departed.

The remains of Mrs. Frank Berry of Detroit were laid to rest in Hillside cemetery Tuesday. Mr. and Mrs. Berry and family lived among us 12 years and moved away about 10 years ago. Mrs. Berry's many friends were surprised to hear of her death. She was an invalid for six months before her death which was caused by a cancer on the liver.

Mr. and Mrs. Samuel Tamblyn of Detroit spent the week end with the former's parents, Mr. and Mrs. T. Tamblyn.

Miss Anna Pettit of Cass City was a caller here Friday evening.

Mrs. G. W. Purdy spent Thursday with Mrs. Martin Freeman of Brookfield.

The following members of Gifford Chapter, O. E. S., attended the Thumb Association at Port Sanilac Wednesday: Mr. and Mrs. Bert Clara, Mr. and Mrs. R. Clara, Mr. and Mrs. R. J. Wills, Mrs. McKenzie, Gladys McTaggart, Mrs. Vina Wallace and Mrs. N. Maynard. Past Worthy Matron McTaggart responded to the welcome address and Mrs. Wills was secretary at the association. All report a splendid time.

Mrs. Barber of Oxford visited her brother, Mr. Lineberry, of Grant Center Friday.

Mr. Guza of Bad Axe is visiting his son, J. P. Guza.

Mrs. Webster and daughter, Marion, of Detroit spent the week end with Mr. and Mrs. A. Russell.

E. J. Calley of Colwood was a caller in town Saturday.

N. C. Maynard of Detroit spent Sunday with his family here.

Mr. and Mrs. Ralph Clara entertained the latter's parents of Detroit Sunday.

Dr. Wm. Morris of Caro was a caller here Friday.

A Masonic party was held Friday evening at the opera house and was well attended. The Metropolitan Orchestra of Bay City furnished music.

The Juniors and Seniors of the high school will present "Miss Somebody Else" June 2 at the M. P. church, at eight o'clock.

Mr. and Mrs. C. Seiland of Caro spent Sunday with Mr. and Mrs. A. Rochleau.

Mr. and Mrs. P. Sharrock of Detroit spent Sunday with Mr. and Mrs. A. Russell.

Mrs. Jennie Slack of Detroit spent the week end with Mr. and Mrs. F. D. Hemerick.

Mr. and Mrs. Aldeen Moden of Detroit spent the week end with friends here.

Miss E. Miller was a caller in Akron Wednesday of last week.

Mrs. McCrea visited a few days recently with her son in Pontiac.

K. C. dancing party at the opera hall Saturday evening was largely attended.

Miss E. Miller spent the week end at her parental home in Twining, Mich.

Mr. and Mrs. E. C. Leipprandt and Kenneth and Douglas of Detroit were guests at J. L. Purdy's Saturday.

Miss Carolyn Purdy of Lansing spent the week end at her parental home.

Joe Mosher of Flint spent the week end with relatives here.

A farewell party was given in honor of Miss B. Keopfgen and N. Wilber, at the home of Mr. and Mrs. Lloyd McGinn Friday evening, by the pupils of the high school. Miss Koepfgen was presented with a pin and Mr. Wilber with a watch chain and fob. This was a complete surprise. Refreshments were served to 40 guests.

Mr. and Mrs. Thomas of Detroit spent Sunday and Monday with Mr. and Mrs. John Fournier.

R. Bolton returned Thursday from an extended visit with his children in Detroit.

Miss Florence Smith spent Saturday, Sunday and Monday at her home here.

Mr. and Mrs. Lloyd of Pontiac spent Sunday with Mr. and Mrs. Hugh Crawford.

Mr. and Mrs. A. Fischer and little son of Owendale were callers in town Sunday.

Miss Nina Munro and Miss Parker of Ypsilanti were Sunday guests of Mr. and Mrs. George Munro.

Mrs. Streeter and daughter, Olive, of Unionville were callers here Sunday.

Albert Hurd of Detroit visited his father, L. T. Hurd, Sunday.

Miss Helen High will attend Ypsilanti Normal this summer. Miss High has been successful as a teacher and will teach her second year near Harbor Beach.

Lewis Poppy of Lansing was calling on friends here Saturday.

Mr. and Mrs. H. Deneen and Donald of Detroit spent Sunday with relatives.

Mr. and Mrs. B. Ottaway entertained relatives from Flint Sunday.

Mr. and Mrs. Gorman and children spent Sunday with Mr. and Mrs. Al Russell and Monday with Mr. and Mrs. L. McGinn.

Miss M. Burleigh spent Monday with relatives in Marlette.

Mrs. Nellie Sugnet and daughter, Genevieve, of Detroit were calling on their many friends Sunday.

Ed Hennesey of Detroit spent Decoration Day calling on old friends.

Mr. and Mrs. Leo Kehoe and family were Sunday guests of Mr. and Mrs. Leo Bartholomy.

Miss Rosilla Mall of Saginaw spent Sunday and Monday with her relatives here.

R. J. Ottaway and Mrs. Ottaway spent Monday with Mr. and Mrs. Dorsh in Linkville.

Richard Burdon, Jr., and Miss L. Bartholomy spent Sunday with relatives and friends in Detroit.

Mr. and Mrs. Julius Fischer and Arthur are visiting relatives in Milwaukee, Wis.

Mrs. Geo. Carolan called on Miss Emma Lenzner in Cass City Saturday.

Mr. and Mrs. John MacKechan and Mrs. Campbell of Pontiac were Sunday guests of Mr. and Mrs. Mose Karr.

Mr. and Mrs. Hugh Karr transacted business in Caro Saturday.

Myrtle and Nina Munro did shopping in Cass City Saturday.

Miss Phyllis Koepfgen was ill and absent from school several days of last week.

Grandma Mathews, who is living with her daughter, Mrs. Craft, of Cass City, celebrated her 95th birthday last Friday. A party of 20 relatives gathered to help her eat the pretty birthday cake. Mrs. Mathews is well known to many in Brookfield, Owendale and Gagetown, who wish her many happy returns of the day.

Miss Florence McCarter visited over the week-end with Mr. and Mrs. Geo. Wallace.

M. P. Ladies' Aid of Brookfield met last week at Mrs. Guy Bailey's. The proceeds were $25.00. This was considered unusually well attended.

Gordon McCarter of Pontiac spent the week-end with his daughter, Mrs. G. B. Wallace.

Mr. and Mrs. Ed. Lennox and family of Detroit spent a few days at the P. McDonald and Hughes homes.

Mr. and Mrs. Harry Frederick and Ruth of Detroit were guests at A. O. Wood's home over Sunday.

Peanuts Salted in Shell

Salting peanuts in the shell is done quite extensively in the tropics. The peanuts are boiled in the salt liquid and then allowed to dry, after which they are roasted. No special equipment is required for this process.

Official Gun Salutes

The chief justice, the speaker of the house of representatives, or a committee of congress receives a salute of 17 guns. The president of the senate, being the vice president of the United States, is greeted with 19 guns.

MONDAY MAGIC

IT is a wonder that any washing machine has been able to wash clothes without this amazing new feature—the Bakelite Impeller.

Now it is clear why never before has this wash-day magic been possible.

Anybody can understand.

The more water motion produced the better and faster clothes are cleaned.

Now science, with the Bakelite Impeller, has produced the greatest water motion ever seen in any machine—bar none!

There's magic . . . Monday magic in the Meadows.

Three to seven minutes to wash a great big oversized tubful of clothes! Washed superbly and completely clean!

Yet as gently as you could do it by hand. For the smooth, glossy Bakelite Impeller protects clothes . . . . to the filmiest thing. And watch this wonder-washer work its way through a basket of overalls, rag rugs and grimy work shirts.

Try to find something it won't launder completely without a nickel's worth of help from you on the scrubbing board.

Ask any washing machine salesman to demonstrate his machine alongside the Meadows. You'll be amazed at the lack of volunteers.

The new Meadows with the Bakelite Impeller and the biggest tub capacity on record simply performs magic . . . not only on the finest laundering but the quickest.

FREE

The Meadows dealer listed below who is nearest you will send, without charge, a representative to your home who will do a free laundering for you in the new Meadows. You will not be asked to buy. If the Meadows delights you, suitable arrangements will be made for you to pay for it on easy payments.

THE WORLD'S FINEST WASHING MACHINE

Meadows

Guaranteed and delivered on easy terms by

N. Bigelow & Sons

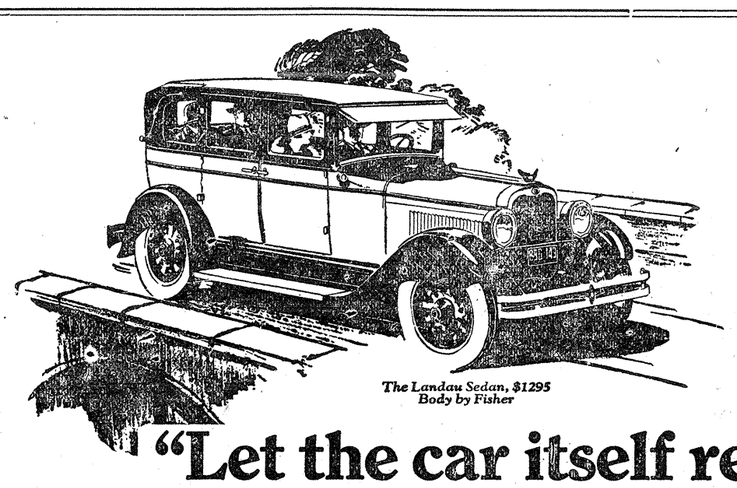

The Landau Sedan, $1295
Body by Fisher

"Let the car itself reveal the meaning of super-precision construction"

Perhaps you are not mechanically inclined . . . Perhaps you are one of those practical persons who ask not "how?" but "what?". And if you are, drive the Greater Oakland Six! *Let the car itself reveal the meaning of super-precision construction!* There's something thrilling in the way it darts ahead when you step on the gas; something reassuring in how it conquers hills; something strangely restful in its handling ease and freedom from vibration . . . You feel it instantly. It's the difference that *always* results when advanced engineering is combined with super-precision construction. One demonstration will tell you all—come in and get it today!

SEDAN $1095

Oakland Six, $1025 to $1295. Pontiac Six, $775 to $975. All prices at factory. Delivered prices include minimum handling charges. Easy to pay on the liberal General Motors Time Payment Plan.

WILLY BROS., Cass City, Mich.

The Greater
OAKLAND SIX
PRODUCT OF GENERAL MOTORS ∿ ∿ WINNING AND HOLDING GOOD WILL

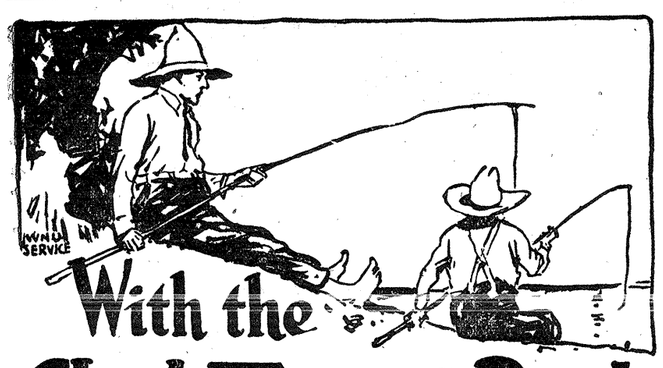

With the Clock Turned Back

By Courtney Ryley Cooper

COPYRIGHT, W. G. CHAPMAN

Late that night, after many a stop, after many gruntings and changes of mind on the part of Thomas Brent, Freck led his employer up a little narrow runway from Indian creek and then to the mouth of a large cave.

The next day was one in which Thomas Brent of the Amalgamated Foundry company merely sat at the edge of the cave and closely watched his companion at the work of catching fish and gathering the game which would provide the food for the next few meals.

When he did move it was to the accompaniment of groans and grunts, for the effect of Brent's extraordinary exertions were beginning to make themselves felt in the form of muscles that grew more and more sore with every hour. Another day came—then another; another, and Thomas Brent assayed a little trip to the creek where he watched Freck catch fish.

Then he hobbled back to the cave to sit exceedingly still and nurse his muscles. But all things must end, and within a week Thomas Brent discovered that his muscles were not only well again, but that he was possessed of a strength he did not realize he owned; also that a certain spirit of dare-deviltry was beginning to make itself felt throughout his system. One thing he realized was that for a solid week he had slept as he never had slept before and that he had eaten more than he had in years.

He rolled out of his blanket, thumped down to the creek for his morning ablutions. A jay bird called at him as he went along. He shouted back at it happily. A lazy mud turtle rolled off a dry log into the water as he approached, and Thomas Brent chuckled at the picture.

"Freck," he said when he had returned and begun the demolishment of a fried sun fish, "Wonder how far that cave runs back. Have we got any candles, Freck?"

"Yes—you had me get two dozen; don't you remember?"

"That's right. Well, we'll fish a while and then we'll see what this cave looks like."

So it was that two hours later, supplied with candles and luncheon, Thomas Brent and Freck started on their tour of exploration.

After the first great cavern the cave lengthened into a long, tunnellike affair where stalactites and stalagmites met and where the candles caused strange, gleaming reflections to sparkle before the eyes of the man and the boy as they went along. At last, after a long time of walking, a small white something showed ahead—the light of day.

"We're going through it," Freck announced, as he saw the speck of white in the distance.

"We're Going Through It," Freck Announced as He Saw the Speck of White in the Distance.

As they kept on toward the light the space grew smaller. The sides of the tunnel narrowed down until Brent and his boy companion were forced to crawl on their hands and knees; but this they did, for with Thomas Brent going to the end of a thing was a religion. Slowly they approached the outlet before which showed a dense growth of underbrush and weeds. Freck was first. He stuck his head out into the open air and started to penetrate the underbrush. Suddenly, however, he drew quickly back into the cave plump against Mr. Brent.

"There's somebody out there right in front of the hole," he whispered. "It's two men. Listen! You can hear 'em talking."

The sound of voices had broken in and Mr. Brent strained his ears to catch the words:

"Well, if they ain't at that cave, they must be at the one around the bend. Them's the only two around here that the kid knows anything about, and if they've gone from the other, they must be here."

"Hear that, Freck?" Mr. Brent asked quickly.

"Yes. It's old Daddy Bill from Dodson," Freck whispered back. "I forgot all about him. He'll find us sure as shootin'. Wonder who else is with him."

"I've got a pretty good idea," Brent growled. "Hang that man! I don't want him to find me. First of all, I've got too much against him, and secondly I'm having too good a time.

"Look here, Freck, I want you to get those people out of the way. You understand? Here's ten dollars. Don't give it up unless you have to, but if it's necessary, hand it to Daddy Bill and tell him to keep his mouth shut. Understand? He doesn't see ten dollars every day in the week, does he?"

Freck only gasped.

Mr. Brent went on: "The other fellow that's with him is named Scrottles. He wants to find me and I don't want him to do it. More than that, I'd like to keep him chasing around the country just for his general health," he added sarcastically. "Do they know anything about this end of the cave?"

"Nobody does, I reckon," Freck answered.

"All right. Good! I'll get the stuff and move it up toward this end where it can't be found. You stay here until these fellows get a little bit off. Then you run out and catch up with them. Tell 'em I left here last night and have gone to St. Louis. Freck, I want you to show me you're a real sport by getting that Scrottles fellow to follow me to St. Louis. Tell him that if he wants you to you'll go along with him, but find a way to get out of it, Freck. Tell him he'll have to pay your fare."

Thomas Brent chuckled to himself. "Tell 'em I got pneumonia out here and went to a hospital in St. Louis—or anything of the kind. If you get 'em on the train for St. Louis, you can stick that ten dollars in your pocket. Understand me?"

"Sure do!" Freck answered.

"And, Freck, if you see that young Edwards fellow, bring him back with you. I want to talk to him about something."

After a few more instructions they parted. Mr. Brent watched Freck slink out of the cave, dart here and there through the underbrush, and at last catch up with the two men. He saw them converse; he saw Freck point vaguely into the distance. He chuckled to himself, slowly at first, then harder.

Philip Scrottles had listened attentively to Freck's story and was busily following him back toward town. Thomas Brent watched them out of sight and then, whistling to himself, he started back through the long tunnel.

"Skin me out of a hundred thousand, will he?" He laughed. "Not if I know it!"

CHAPTER VI

Around the Bend

Thomas Brent sat on a log beside Indian creek earnestly watching a bobbing cork in the stream. It had been three days since he and Freck had beheld Scrottles and Daddy Bill. What had happened he did not know, but he felt sure that Freck had succeeded in a way, else he would have been back long before this.

"That kid's got a lot of sense in his head," he ruminated. "If I had a plant full of people like that instead of a bunch of thieves, I'd be a millionaire today." Suddenly he stopped. "Come to think of it," he mused, "what's a lot of money? It doesn't do you much good. Just keeps you worrying all the time trying to get more. That's the trouble with a man when he's making money. He always wants to keep making a lot more. Tom Brent, if you'd realized that fifteen years ago, you wouldn't be a wind-broken old horse now. By George! I wonder if that doctor knew what he was talking about? Wonder if this crazy stunt is doing me any good? Come to think of it, I've been having a whaling good time. There he goes again."

Mr. Brent was addressing his remarks to the water now. "There he goes again—he'll nibble a little bit too much in a minute. Take it under, take it under— Wow! I got you!" A fish was glittering in the air. Mr. Brent bent to detach it from the hook. Then he turned and looked up with a boyish laugh at the sound of a voice behind him.

"Catching many, Mr. Brent?" It was Freck standing there with his hands in his pockets as though he had been gone an hour instead of three days.

"Hello, kid. What luck?"

Freck grinned. "I sent him to Cincinnati," he said. "I thought he might get back too soon if he went to St. Louis. Cincinnati must be eight or ten thousand miles off, ain't it?"

Mr. Brent laughed. "Well, it's not that far, but it's some distance," he answered. "Freck, you're a wonder!"

"There was another fellow with him," Freck rejoined. "A tall fellow; wore one of those long coats and a big silk hat."

"Brady!" burst out Mr. Brent. "Brady! Well, of all things. Freck, you're a wizard. When did they go?"

"Last night. They didn't believe me at first. They seemed to think I wasn't telling them the truth until I finally got Daddy Bill aside and gave him half of that ten dollars. Then he broke down and confessed that he was putting up a job on them. So they kicked him out and gave me a dollar for my information and—here I am."

A wild whoop burst from Thomas Brent. He let his feet slide from the rock and dangle in the water. A sunfish, which had involuntarily hooked itself, bobbed the cork here and there in vain.

"Gave you a dollar for your information, did they? Well, can you beat it? Here's a ten to top it."

Freck gasped. "Sixteen dollars! Oh, snakes! That'll buy ma her rug!"

"That just reminds me," said Mr. Brent. "How about that Edwards fellow?"

"Ma's going to keep her eye on him and send him out when he comes. I told ma about you. She'll keep her mouth shut all right."

"Does Edwards know how to get here?"

"Yes. His aunt lives right over here about a mile or two, and every night or so I'll go over and see if he's come out. If he has, I'll bring him over."

"Again I repeat," said Mr. Brent, "you are a wizard, Freck."

He turned and scrutinized the boy. "What have you got under your arm?"

Freck grinned. "Something for you. I want to take you swimming, but I knew you wouldn't go unless you had something to go in. So I thought I'd bring you a bathing suit. I couldn't find anything but the trunks though. They'll do, won't they?"

"I guess so. Where do we go, Freck?" Mr. Brent found himself taking quite an interest in the thing.

"Depends whether you can swim or not," Freck answered. "There's a mudhole where we can make a slippery slide and just play around if we want to. And then there's a deep hole farther on where we can do some regular swimming."

"Well, we'll take the slippery slide," came the answer. "I never went swimming in my life."

"You never went— Oh, snakes!" Freck gazed at the man before him with wonder in his face. "You honest about that, Mr. Brent? Didn't you ever go swimming and play slippery slide and wild man or anything of the kind?"

"Never in my life."

"Huh!" Freck voiced his disapproval of such a mode of living in one short ejaculation. "We'll go after dinner," he said shortly.

Thereupon the fishing progressed until Mr. Brent felt he had enough finny morsels to satisfy his steadily growing appetite and that of Freck. Then he motioned the boy to sit down.

"I'm going to do this cooking for a while," he said. "You sit around and look wise. What's that you got there?"

Freck was busily threading a resined string through a hole in a tin can. "It's a lion yeller," he announced. "Wait until I finish it and you'll see." He ended his operation and then, with a long, steady jerk, he drew the string through the can. An unearthly, growling roar was the response.

"Sounds just like a lion, doesn't it?" Freck asked. "I heard one once in a circus. Sounds just like it. I can have lots of fun with this thing when I go back to town. We'll take it along with us this afternoon when we go swimming and when we're playing wild man we can have this for the bears and lions and things."

"Well, how do you know I'm going to play any wild man?" Brent asked with a chuckle as he turned the fish in the skillet.

"You've got to play wild man if you go swimming in a slippery slide," Freck said.

"Well, I guess I'll have to do it, then," Mr. Brent answered. "Freck cut some bread."

Dinner over, they lazied about in the sun a while and slept on the warm logs for an hour or two. Then, doffing their clothes and donning the trunks, they started for the swimming hole.

An hour later two grotesque figures lay on the sand on the banks of Indian creek. Each was striped and circled with mud until all resemblance to humanity was lost. Freck resembled somewhat a painted pygmy of the African jungles, while Thomas Brent, president of the Amalgamated Foundry company, looked like a cross between a Malay savage and a Fiji islander. His face, his arms, his legs, and his body were ringed and crossed with mud lines. His head was plastered with a muddy crown into which was stuck a decoration of pokeberries. He carried a large piece of bark as a shield and a long branch of pawpaw for a spear.

"Freck," he said with a momentary return to dignity, "this is a fool stunt—but it's lots of fun."

"Sure it is," said Freck; "but we ain't danced the war dance yet."

"Well, let's have it."

Freck let out a yelp and started in a circle. Thomas Brent, forgetful of the fact that he was fighting a half-million-dollar battle against Scrottles and the Kelly-Griggs company, forgetful of the fact that he was a man of forty-five, overweight, with a bad set of nerves, digestion that two weeks before had been extraordinarily poor, and a temper that had made him famous, dropped his shield and started to join in the festivities. Suddenly, however, he stopped and gasped. Around the bend he had seen something fluttering.

"Freck," he said, "your eyes are better than mine. What's that? It's a white something, and it's moving this way."

The pygmy savage of the African jungles looked intently ahead. Then he whirled and grasped his resin can "lion yeller." "Oh, snakes!" he exclaimed. "Quick! We got to hide ourselves."

"Hide ourselves?"

Freck looked here and there anxiously, then started toward a thick clump of brush. "Come on. We'll hide in here. We haven't got time to get up to the cave." He started ahead and Mr. Brent followed.

"What's the row, Freck? Hide ourselves? What—"

Freck answered anxiously over his shoulder as he hurried toward the brush clump: "It's a Sunday school picnic."

When he and Freck gained the protection of the shrubbery, Brent, panting a bit, turned to look about him. The boy had been right. It was a picnic coming from goodness only knows where, but determined, it seemed, to pass exactly the spot where the boy and man were hiding. There were about fifty persons in the group, mostly women, with a sprinkling of men to carry the baskets. Brent pressed himself as closely as he could to the ground and turned a bewildered pair of eyes toward Freck.

"Think they'll see us?" he asked.

"No," Freck answered. "They're too busy thinking where they're going to stop and eat."

"Well, I hope to goodness they don't stop here," Brent said soulfully, and settled down to watch again.

The party approached slowly with its vanguard of women looking here and there anxiously for a place to stop and spread the afternoon meal.

Brent saw them pause, point, and then hurry forward. He groaned. "We're gone," he said; "we're gone."

And in truth the party had selected for a stopping place a green sward not thirty feet from where the refugees were hiding. They circled about, laughing and talking, and began to spread the tablecloth on the ground, while the men carried water from the creek. Freck looked at Brent with eyes that spoke much. Brent returned the gaze, but neither uttered a word.

Slowly the preparations for the picnic meal went forward while Brent and the boy, in strained positions in the shrubbery, looked on and prayed that something might happen to drive the party away. But no thunder rolled, no lightning flashed, no miracle came floating out of the sky, nothing happened to end the muscular agony of the two cramped and straining bodies doubled up in the shrubbery.

Brent's breath began to come hard. His muscles were rebelling against the unusual strain without relaxation. His eyes sought Freck's appealingly. "Boy, we got to do something," he whispered. "I'm about to break in two."

"Go on and move. They won't hear you," Freck answered.

Brent cast another look in the direction of the party. The backs of most of them were turned. He decided to take the chance and to spread out on his stomach. He moved.

And an unfortunate move it was, for in some way the string of Freck's "lion yeller" had become firmly wedged between two of Mr. Brent's toes while the can itself was fairly implanted behind a fork of brush. With the first motion there issued forth a screeching roar which sounded like the wail of a thousand lost souls.

It frightened Mr. Brent. With a half yelp he jumped to his feet just in time to see a greatly surprised picnic party scrambling up and looking amazedly at him. His hands went into the air. "Woof!" he grunted, and with the first instinct of protection strong within him, leaped to one side and ran.

There were screams, yells, shouts. Brent looked back. A woman or two had fainted. Two or three men were seizing clubs and preparing to follow him.

"Gosh," he said to himself with a grunt, "they think I'm a real wild man!"

He plunged forward into the woods and sought to regain the cave. A yell or two from behind told him that the men were still on his trail. He heard a sharp report from the rear and a singing something passed him.

"Good-by, Thomas," he consoled himself. "They're shooting at you."

But on he went, dodging here and there. Again and again he sought to find the entrance to the cave where he might lose himself from the men who were following. It was an impossibility. Bewildered, befuddled, he had lost all sense of direction, and blindly dodged here and there, anywhere, in the effort to throw his pursuers off the trail. At last the cries from behind grew fainter. Brent realized that the pursuit was over. Slowly he sank beneath a tree and gasped back a part of the breath he had lost, and he remained there.

It seemed good to rest in the sun after that wild chase. It was warm and pleasant and comforting. He allowed his head to sink lower and lower. At last he slept.

When he awoke it was with a start and the realization that night was approaching, that he was hungry, that the warm air of the day was different from the cool air of evening, that he was still in the attire and decoration of a cross between a Malay savage and a Fiji islander. He groaningly rolled over and looked stodgily at the moon.

"Doggone it!" he burst out wholeheartedly. "Doggone it!" But the ejaculation did no good except to relieve somewhat his overcharged feelings. It brought him no nearer his clothes, no nearer the cave, no nearer anything except the realization that he was lost in the woods in exceedingly thin attire and that it was going to get rather cool before morning.

"No fool like an old fool," he growled as he rose and stumbled toward an open space where the moonlight made progress better. "I've got to get this crazy mud off of me or I'll go insane. If I could find the creek, maybe I could follow it back to the cave or somewhere near it.

"That Freck is a wise one," Mr. Brent commented to himself. "Had sense enough to stay in that brush and not move, and of course they didn't think of looking for him. There he is rolled up in his blanket, asleep, warm, and comfortable—comfortable," he said slowly and with a shiver. "Huh! there isn't any such condition."

A shimmer in the distance caught his eye and he plunged forward, colliding with a few trees now and then, but at last reaching the creek where with shivering teeth he bathed away the hateful mud, and then, shivering and trembling, started along its banks in the hope of finding the cave. The air was growing colder, and every little while Brent was forced to pause and do a short but energetic war dance to keep the chatter out of his teeth and the tremble and shiver out of his body.

"G-g-gosh, it's c-c-cold," he muttered to himself time after time. "I wish I could find that c-c-cave."

He stopped with the assertion and lugubriously surveyed an object displayed before him in the moonlight. He sat down and looked at it. He began to calculate. It was a hollow log he saw—a large hollow log, plenty big enough to accommodate him.

"That would keep off the breeze," he mused. "I ought to be warm in there. No harm in trying it, anyway."

So he pushed himself in feet first. As far as he had gone it did feel warm. He gave himself another push. He felt one foot go through something soft and sticky. He believed he felt several small objects brush against one leg. He heard a drowsy humming. He gave himself another push. The foot penetrated further. The humming grew louder. Then with a yelp the arms of Thomas Brent clawed the air while he sought to pull himself out of the log.

"Bees!" he gasped. "Bumblebees! I've pushed into a nest of 'em. Ouch! Ouch! Ouch!" He dragged himself forth, his arms turned into windmills. Chilliness was no longer a fear with him now. He had plenty of warmth to his body. The bumblebees, sleepy at first, had come forth in a swarm by this time and in the darkness were attacking the intruder from fifty different angles. He leaped here and there, he rolled upon the ground, he grunted, he yelped; he sprang to his feet and ran, brushing away the bees as he went.

"Lovely night, ain't it?" he gasped sarcastically to himself as he felt the bumps on every part of his body. "Beautiful night! Doggone it! There is only one thing for me to do, and that is to keep moving until morning."

And paradoxically with that statement he stopped. Not fifty feet from him was a small house with a woodshed in the rear. With almost a shout on his lips Brent started forward. Then he hesitated.

"Fine chance I'd have going up to that house at two o'clock in the morning covered with bumblebee bites and a bathing suit," he complained. He scratched his head thoughtfully. "That'd never do, Tom. You'll have to sleep in the woodshed. Ten to one," he added soulfully, "they'll have fifty dogs and every one of 'em will start barking when you get there. Then somebody'll come out with a shotgun and fill you full of buckshot and rock salt. Isn't this a lovely night, though?

"Still," Brent added as he started forward, "what would life be without a little excitement? Tom, you're an old fool. You're a whopping old fool. But this thing'll be funny when you come to look back on it." He chuckled a little bit at the thought. "Blamed if it won't. It'll be about the funniest thing I ever had happen to me.

"Well, they haven't got any dogs after all, have they?" He had reached the woodshed and had opened the door and closed it again in safety. He pawed anxiously about in the darkness for a moment. Then with a great sigh of relief, he found a pile of sawdust and lay down. Then he slept—slept in spite of the bumps, in spite of the bumblebee stings—in spite of everything.

Continued next week.

Origin of Unlucky Thirteen

The origin of the anathema attached to the number, 13, has been traced to Scandinavian mythology, wherein there were 12 demigods until Loki, the sinister, intruded himself, making the unlucky thirteenth, remarks the Dearborn Independent.

Ericsson's Inventions

The screw propeller for steamships was patented by its inventor, John Ericsson, February 1, 1838. The designing and building of the famous Monitor were also the work of Ericsson. He came to America from Sweden at the age of thirty-five.

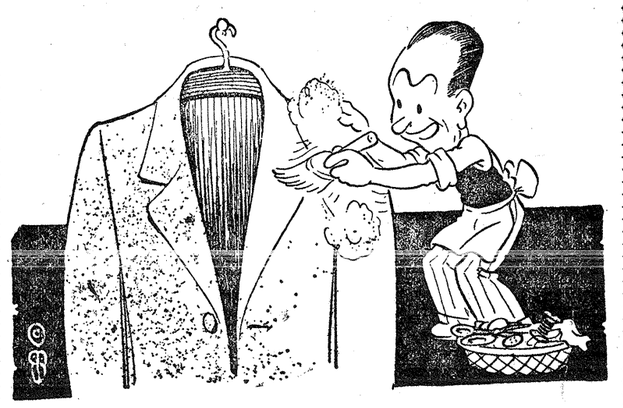

"New Life" For Last

Summer's Togs

Hold on—why buy a lot of new togs for the coming summer when those of last season aren't even half worn? All they need is some of our expert Cleaning attention!

Surely—we can bring "new life" back in the fabric—clean, press and brush it up to a finished neatness and cleanliness that'll surprise you! Lowest Prices.

Robinson's Laundry and Dry Cleaning

CASS CITY

Seed Corn

We have these varieties in stock—

IMPROVED LEAMING
RED COB ENSILAGE
PRIDE OF THE NORTH
CANADA SMUT NOSE
EARLY YELLOW DENT

Also have garden peas.
Our seed corn supply is limited.
Phone us your order and we will set it aside for you.

Farm Produce Co.

MILK!

We are producing 75 quarts of Jersey milk per day and expect to double this in a short time. Jersey milk averages 25 per cent more cream than ordinary milk.

"Look for the White Car."

East Side Dairy

STEPHEN DODGE & SONS

FIRE WORKS SUNDAY NIGHT JUNE 5

Wenona Beach

PICNIC AND AMUSEMENT PARK

BAY CITY

Dancing EVERY NIGHT EXCEPT MONDAYS

FOR RESERVATIONS CALL RURAL 6179F2
THE CAFE FOR SHORE DINNERS

ADMISSION FREE

Advertise it in the Chronicle. Advertise it in the Chronicle.

Chronicle Liners

RATES—Liner of 25 words or less, 25 cents each insertion. Over 25 words, one cent a word for each insertion.

WIDE TIRE wagon for sale cheap if taken at once. Albert Ware at J. E. Seed farm. 6-3-1p

FOR SALE—Brown City trailer in good condition. Price right. Myron Carr, 8 miles north of Cass City. 6|3|2p

STEEL FENCE POSTS—Now is the time to put in your steel fence posts. Buy them at The Farm Produce Co. 5-20-3

A REUNION of Bingham school teachers pupils and friends will be held Ju e 25, at Bingham school. All are ordially invited.

FOR SALE—Quantity fresh fertilizer, span of grey Percheron horses and three fresh cows. Enquire G. M. Davis. Phone 154—2L, 2S. 4|22|tf

LOST—Black fountain pen. Finder please return same to Mrs. Mark Bond, Cass City. 6|3|2p

SEED BEANS for sale. Hand picked Robust seed beans for sale at $5.00 per hundred. Germination test, 100%. Clarence Quick, Phone 150—4S. 5-20-tf

BOARD OF REVIEW—Notice is hereby given that the Board of Review of the Township of Elkland will meet at the town hall, within said township, on Tuesday, June 7, at 8:00 a. m., and remain in session until 5:00 p. m., and will meet again on Monday and Tuesday, June 13 and 14, from 8:00 a. m., until 5:00 p. m., to review the assessment roll for 1927. Any persons deeming themselves aggrieved by said assessment may be heard at said meeting. John A. Benkelman, Supervisor. 6-3-2

THE WOMAN'S HOSPITAL at Saginaw, Michigan, offers a three-year course of nursing to the young lady who has had two or more years of high school. Apply to the superintendent of the hospital. 5-27-2p

CHOICE SEED BEANS for sale—Early Wonder variety. Inquire Levi Greenfield, Colling, Michigan. 5-27-2p

BOARD OF REVIEW for the Village of Cass City will meet at the Council Rooms on Thursday, June 9, from 8:00 a. m. to 5:00 p. m., to review the assessment roll for 1927. Any persons deeming themselves aggrieved by said assessment may be heard at said meeting. H. L. Hunt, Assessor. 6-3-1

FOR SALE—Flour Mill and Elevator. Mayville Milling Co., Mayville. 5|27|2p

ELLIOTT Motor Bus Line schedule effective April 20—Bus will leave Cass City for Bad Axe at 12:00 m., Eastern Standard time. Returning bus leaves Bad Axe at 3:00 p. m. and Cass City at 4:00 p. m. for Imlay City. Connections made at Imlay City for Detroit, Flint and Pt. Huron. Commencing April 20, another bus line will be started between Cass City and Imlay City. Bus will leave Cass City at 7:15 a. m. Returning bus leaves Imlay City for the north at 4:00 p. m. 4-8-tf

BEGINNING on June 9, the undersigned will close their barber shops on Thursday afternoons until further notice. Chas. McCaslin, Tyo & Son, Bailey & Graham. 6-3-2

BABY CHICKS—175,000 for 1927. Our chicks have a reputation for quality which has taken twelve years to build. May prices per hundred, Barred and White Rocks, Tancred and Hollywood White Leghorns $11.00, English White Leghorns $10.00. Reductions of ½ cent per chick on 500, 1 cent each on 1000 or more. Custom hatching a specialty. Hatching days Sunday, Monday and Thursday. Catalog on request. "Largest Hatchery in the Thumb." Beechwood Hatchery, Mayville, Michigan. Phone 9. 4-22-tf

WANTED—Young fresh cow, Guernsey or Jersey preferred. W. A. Parrott, Phone 148—2L,1S. 6-3-2p

VANITY FAIR FLOUR—Every sack guaranteed. One low price to all. Cass City Grain Co. 1-7-tf

FOR SALE—Medium seed beans, tested, grown in 1925. S. S. Jones, R5, Phone 147—4S, 1L. 5-27-3p

WANTED! Ambitious, industrious person to introduce and supply the demand for Rawleigh Household Products in N. Sanilac County. Make sales of $150 to $600 a month or more. Rawleigh Methods get business everywhere. No selling experience required. We supply Products, Sales and Advertising Literature and Service Methods—Everything you need. Profits increase every month. Lowest prices; best values; most complete service. W. T. Rawleigh Co., Dept. MC8622, Freeport, Ill. 6-3-4p

TWO Cows for Sale—One fresh and one due in August, Frank Hegler, Deford. Phone 109—4S, 1L. 6-3-tf

LAUNDRY stove for sale. Clarence Boulton, Cass City. 5-27-

I WISH to announce to the public that I am now buying cream for Swift & Co., opposite the Elkland Roller Mills. Anyone having cream to sell will please call and give us a trial. Mrs. Roy Vance, Cass City. 5-27-2

STATE Accredited and Certified Chicks at reduced prices balance of season. We will book up quick at the prices and should have your order to assure you of delivery. Call us at once. Elkland Roller Mills. 5-27-tf

FOR SALE—Little pigs 6 weeks old. Earl Hartwick. Phone 112—2S, 2L. 6-3-1

HAVE your suits dry-cleaned and pressed at Robinson's Laundry. 3-11-tf

SMALL SEED potatoes for sale. Albert Vogel, Cass City. 6-3-tf

FOR SALE—Police pups, eligible for registration, from pedigreed stock. Ed. Bernard, Caro, Route 2, Phone 942—R2. 5-27-2p

FOR SALE—Five calves 5 to 25 days old. John A. Seeger, R R 1, Cass City. 6-3-2

FOR SALE—Chevrolet Truck, gravel box and stake body, 1926 model. Terms. A. W. Campbell, Phone No. 33, Elkton. 5-20-tf

FOR SALE—Two used Delco lighting plants complete and installed in your home. These are a bargain. Terms if desired. Prices right. Earl Chisholm, Cass City. 6-3-2

ENGRAVED CARDS—Leave your order for engraved visiting cards and engraved announcements with the Chronicle, Cass City.

FOR SALE—Port Huron, Longfellow, 19 horse power compound threshing engine, nearly new, latest model. Write or inquire of O. F. Peterson, Ubly, Mich. 5-20-4

FOR SALE—Three American cream separators, one 450, one 550 and one 700-pound per hour. In good shape; will sell cheap. John A. Seeger, R. R. 1, Cass City. 6-3-2

FOR SALE—A 2 yr. old purebred Chester White sow, very typy, prolific and prepotent. Bred for June 30. Will sell at a reasonable price. Loyal Boulton. 5-27-tf

FOR SALE—20 acres on south river, 1 mile south and ½ mile west of Cass City. All seeded. Sale price, $700.00. Peter Just, R 5. 5-27-2p

FOR SALE—2 Burton-Page milking machines in first class condition. Will sell at a reasonable figure. One hand pump and gas motor, 2-unit. John A. Seeger, R. R. 1, Cass City. 6-3-2

HAVE your dry-cleaning done at Robinson's Laundry. 3-11-tf

WASHINGS WANTED—Enquire of Mrs. C. E. Boulton, Cass City. 5|20|3

MONEY TO LOAN—On good improved farms in Tuscola County. Rate 4½% Long or short time. Kingston Farm Loan Association. E. J. Stewart, Sec.-Treas., Deford. 10-2-tf

HOUSEKEEPER WANTED—T. L. Stewart, Deford. Phone 88—1L, 4S. 6-3-1

NOTICE—Anyone who has a bill against the Cass City School or any school organization is requested to present same to the undersigned by June 10. H. W. Holmes, Supt. 6-3-2

WANTED TO BUY FARMS—Farms with or without equipment wanted in exchange for Pontiac, Detroit and Flint property. Give full particulars in reply. Marble and Cowe, 416 Pontiac Bank Bldg., Pontiac, Michigan. Phone 2200. 5-27-3

CARD OF THANKS—We are very grateful to friends and neighbors for their kindness and assistance at the time of the illness and death of our dear husband and uncle. We also wish to thank the doctors, Rev. Cargo and Angus McPhail. Mrs. R. O. Crandall and Harold Anderson.

WE WISH TO THANK our friends and neighbors for the kindness shown us after the death of our son, Grant McLarty. We wish especially to thank the friends for the beautiful flowers, and the singers; also Rev. Allured and Angus McPhail for their kind services. John McLarty and Family.

WORDS cannot express our appreciation to members of the Class of 1926 and other friends who so kindly and thoughtfully placed the beautiful floral tokens upon the grave of our dear son, Calvin, on Decoration Day. Mr. and Mrs. C. E. Patterson.

Church Calendar.

Church of Christ—Regular services next Sunday morning. Sunday school at 11:00 a. m., sermon following. Evening services at 8:00 p. m. Good crowds and good singing. One confession last Sunday. Everyone cordially invited to attend these services.

Baptist—Sunday, June 5—Morning service at 10:30, Sabbath school at 12:00 m., and evening service at 7:30.

Evangelical Church—Bible study at 10:00 a. m. Sermon at 11:00. Theme—"Eternal Life a Present Possession."

Children's Day service at 7:30 p. m.

Rev. G. Knechtel will officiate at the first quarterly conference of the Evangelical church Thursday evening, June 9, at 7:30.

C. F. SMITH, Minister.

Presbyterian Church—Paul Johnson Allured, Minister. Sunday, June 5:

Morning worship, 10:30. "Visions-Ancient and Modern."

Church school at noon. "Peter Preaching to Gentiles." Acts 10:34-48.

Junior Endeavor, 3:00.

Christian Endeavor, 6:00 "A Christian's Responsibility for Having a Strong Healthy Body."

Evening service, 7:30, "Getting Acquainted with God through Nature." A worshipful study of the great nature poems of Wordsworth and Bryant.

Methodist Episcopal Church—Ira W. Cargo, pastor. Services for Sunday, June 5, are class meeting 10:00; morning worship with sermon "The Birthday of the Christian Church," 10:30; Sunday school 11:45; Epworth League 6:30; evening service at 7:30. Everyone is cordially invited to these services of the church.

Gagetown Nazarene—Children's Day program on Sunday evening, June 5, at eight o'clock. Mr. and Mrs. Leon Supernoids, returned missionaries from China, will speak at this service. All are welcome. Hugh and Mabel Putnam, Pastors.

Free Methodist Circuit—Hay Creek Church—Sunday school at 10:30 a. m., preaching at 11:30.

Novesta (Crawford school house)—Sunday school at 2:00 p. m., Children's Day service at 3 p. m. Cottage prayer meeting, Friday 8 p. m.

Wilmot—Children's Day service at 10 a. m., song and praise service at 7:30 p. m., preaching service at 8:00 p. m. Prayer meeting Wednesday, 8:00 p. m.

You are cordially invited to attend these services. The children have been working hard in preparation for these children's day services and they will surely appreciate your presence Sunday morning and afternoon.

C. R. ANGUS, Pastor.

Erskine United Presbyterian—F. T. Kyle, Minister. The weekly prayer-meetings are very interesting and well attended. This week, we meet on Tuesday evening at the home of Mrs. Walker, sr., and Thursday evening at the home of Mr. and Mrs. Thomas Campbell. These are not denominational meetings but community. All invited.

Our Bible school has been re-organized and is growing in interest and attendance. We are in the race for the County S. S. banner. If we don't get it, we will get a lot of good any way, so come along and help us. There is a class for you.

Preaching at 10:30 a. m. The pastor's theme is, "Our Debt—How Much Owest Thou." Let us pay our debt of worship next Sabbath.

DEATH OF MRS. AGNES D. COWAN

Mrs. Agnes D. Cowan died at her home in Almer Friday, May 27, at the age of 84 years and 10 months. Deceased was born in Scotland, coming to America about 40 years ago. They lived for about four years on the farm in Elkland township now owned by John Copland, later moving to Almer where she has since resided.

She is survived by her two children, Robert A. and Agnes, both at home. One daughter, Mary W. Copland, preceded her mother in death 21 years. Mr. Cowan died six years ago. Five grandchildren and nine great grandchildren are also left.

John Copland, Mrs. Neil Fletcher and family, Mr. and Mrs. Alex Milligan, Mr. and Mrs. Robt. Milligan and Mrs. Walter Milligan of this place attended the funeral on Monday.

M. A. CHAMBERLAIN DIED IN SAN DIEGO

The San Diego (Calif.) Sun of May 19 contained an article announcing the death of M. A. Chamberlain, who was a Cass City youth about 30 years ago. Mr. Chamberlain, an attorney, was found dead in his office. The Sun says that Mr. Chamberlain took his own life on Friday, May 13, because he faced continued failure and loneliness, which was not discovered until the following Monday. He leaves a son, Earl, 6 years of age.

Advertise it in the Chronicle.

Comfortable Six-Room Home That Is Reminiscent of Other Days

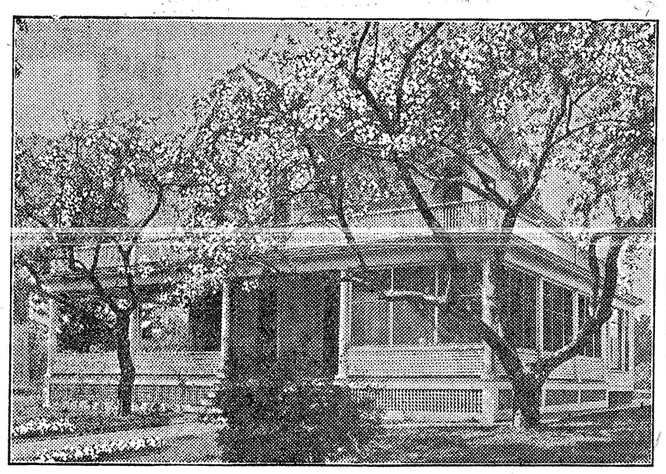

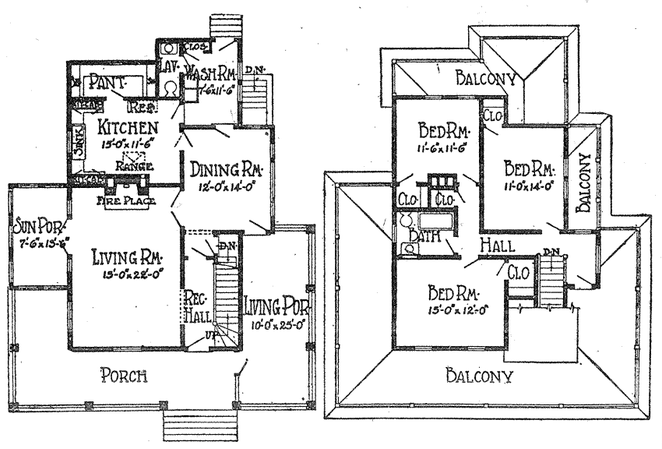

First Floor Plan.

Second Floor Plan.

By WILLIAM A. RADFORD

Mr. William A. Radford will answer questions and give advice FREE OF COST on all problems pertaining to the subject of building, for the readers of this paper. On account of his wide experience as editor, author and manufacturer, he is, without doubt, the highest authority on the subject. Address all inquiries to William A. Radford, No. 1827 Prairie avenue, Chicago, for reply.

Here is a home that will be unusually comfortable in summer—in fact, it has the appearance of having been a three-gable house to which has been added the wide porch, running around three sides of the house with the balcony above. This addition permits a large living porch, or sunroom, at the side, as well as the screened in open porch, at the front and on the other side.

The house proper is a good six-room farm home, with large living and dining rooms, kitchen and washroom and lavatory downstairs and three bedrooms and bath upstairs. Each of these rooms is larger than is usually found and is arranged conveniently. The entrance door at the front leads into a hall out of which run the stairs to the second floor. The living room is 15 by 22 feet, and is connected with a sun porch. The dining room opens off the living room and is connected with a double opening. Kitchen, washroom, lavatory and pantry all adjoin each other at the back.

All of the bedrooms open off a central hall upstairs. The bathroom is located in the center so that it is convenient to all the rooms.

The house is of frame and has a full basement to accommodate the heating plant and for storage.

The porch on this home gives a suggestion to those who contemplate making such an addition to their homes. Not only does such a porch provide a pleasant summer sitting place but it adds to the appearance of the home.

Sun Porch Has Two Important Purposes

Mid-Victorian houses used to have conservatories, and perhaps they are the ancestors of the modern solarium. In many homes the sunporch has entirely superseded the open porch. It does the same duty and is usable the whole year instead of only a few months, as is the case especially in northern sections of the country.

The longing for the outdoors does not automatically stop when summer is over. With a porch which can be opened up in warm weather and comfortably closed in cold, we may keep a bit of summer garden indoors to enjoy when snow flies.

When carefully planned in relation to the building as a whole the sunporch is often one of the most attractive exterior features. Large expanses of glazing, which are necessary for sunshine and breeze, need very skillful treatment, however, to avoid the appearance of a display window.

Casements are especially adaptable for sunporches. As they are hinged and swung out or in instead of sliding up and down, the whole opening is available. Casements are also interesting in appearance, either open or closed. Needless to say, small panes look best, no matter what sort of windows are chosen.

It is a pleasing idea to have a pair of French doors opening from the sunroom out into the garden at the side or rear, where this can be done. Where doors are used at all between the sunporch and the rest of the house, French doors are most suitable. No other room in the house affords so good an opportunity for decorating as does the sunporch. Its purpose is to provide sunshine and cheer, and these are increased by bright colors. Nothing dark or monotonous or neutral has a place here. It is an indoor garden and may safely have all the colors that are found in the outdoor garden.

Light woodwork increases the brightness of the room. Here, as perhaps in no other place in the house, one may choose strong color or color combinations for the woodwork, if desired.

Guard the Roof

Roofing is likely to deteriorate rapidly. If the units are curled or broken, some replacement will have to be made. A shingle roof in good repair shows the shingles lying flat. The down spouts and eaves trough should be looked over to see if any are rusted out. Leaks in roofs are often indicated inside by stains on the plaster.

Use Plastic Paint for Wall Finishes

If you are building a new house and are in a quandary about how to finish it, remember the age-old truth that in texture and color lie true and lasting beauty. Your recollection will, very likely, lead you to a consideration of plastic paints, and if you pursue your inquiry you will find that this material far exceeds your demand for beauty of color, for charm of texture and for the expression of your personality.

Not only can you copy exactly the textures of the old masters by means of plastic paint, but also you can reproduce the rare building stone textures with absolute fidelity; again, you may enter the realm of the original.

If your house is an old one you may summon plastic paint to your aid by either making it younger or older in appearance as you wish; you can cover woodwork or glass; in fact, you can coat any surface.

The base of this plastic paint is a white powder composed of mica, casein, clay and ammonia. It is mixed in hot water until it arrives at the consistency of a heavy paste. It is applied with a wide-edge brush and is spread out to any desired thickness. It is then stippled, or swirled, or textured.

Impatience Often Cause of Poor Construction

Impatience has caused as many unsatisfactory homes as poor construction. The home is the most complex investment the family unit ever makes. Hence more thought should be given to the matter than is given to the selection of the Easter hat or to having the old car overhauled and refinished. Planning and building the new home should be considered deliberately, not with furrowed brow and intense, get-it-over-with look. Give it the time its importance deserves and as you admire its splendid silhouette in the moonlight as you approach it after an evening with your favorite film star you will feel well repaid for having accomplished the big job well.

Futile Devices

Special hardwood floors, overdecorated and futile fireplaces, elaborate sun porches and certain frills and luxuries often make a buyer forget some of the far more important points. The value and usefulness of a house is not determined by whatever may first strike the eye, but by its general usefulness over a long period of years.

FAMILY REUNION.

A family reunion was held at the residence of A. T. Hiser in Elmwood township May 29. A pot luck supper and jovial time was enjoyed. Those present included Mr. and Mrs. L. Z. Hiser and family of Gladwin, Mr. and Mrs. H. Hiser and family of Merrill, Mr. and Mrs. D. M. Wiles and family of Lawndale, Mr. and Mrs. F. Hiser and family of Merrill, Mr. and Mrs. O. Hiser and family of Ellington, Mr. and Mrs. Cal Hiser and family of Saginaw, Mr. and Mrs. Chas. Wickware and famliy of Saginaw, John F. Wagner, W. L. Osterman, Miss Marie Osterman and Miss Cora Wagner, all of Toledo, Ohio.

Cotton Growing in Syria

Experiments in cotton growing in Syria near the Euphrates have been highly successful, American seed producing the best results.

Boys and Girls

Get an

Aeroplane Free

An aeroplane will be given in exchange for 50 bread wrappers.

We are baking 4000 loaves of bread each week. Why?

ALMER'S BAKERY

Cass City Phone 92

Answering the Call for Better Floors

You and I—in fact, everyone wants better floors. We really need them these days; and that's why Armstrong's Linoleum is proving THE Popular floor.

It has pattern, color and design—and it wears and wears.

A floor of captured sunshine. Installed by our new built-in method it will be waterproof, resilient, quiet and strikingly handsome.

No visible seams or edges—only a smooth, lustrous surface that you'll truly be proud of.

Just 'phone or write us for estimates and samples—we'll be glad to demonstrate.

Printed Patterns.....$1.15, $1.25

Inlaid Patterns $1.25, $4.00

Plain Carpet, 27 Inch
at $4.75, $5.50, $6.00, $6.50.

Figured Carpeting
with small allover design, 27 inch at $3.25, $4.75, $6.00

Grass Rugs for your porch
or sun room may be had in many attractive designs and color combinations. Priced from $1.25—$10.50 according to size. 45-inch Runner at $1.25 yd. 6 ft. Runner at $1.75 yd.

Third Floor.

BARIE'S

SAGINAW—GENESEE AT BAUM.