CASS CITY CHRONICLE

VOL. 21, NO. 11. CASS CITY, MICHIGAN, FRIDAY, JULY 24, 1925. 8 PAGES.

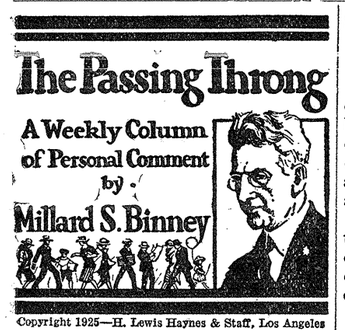

Copyright 1925—H. Lewis Haynes & Staff, Los Angeles

Uncle Has Them.

I have begun to develop a most kindly feeling for that department of our government which fixes the amount of taxes we poor unfortunates must pay and then sees to it that we disgorge in full. I have just read of its decision demanding that Pola Negri pay $57,000 to redeem the jewels which it is asserted she attempted to bring into this country, without declaring their value to customs officials, and which Uncle Sam is holding as security for her debt.

My newspaper states that "Pola sought to excuse her absent-mindedness by saying her maid had made out the declaration list. The maid said she had written down only what her mistress dictated to her."

And there you are. According to the report, one may think the beautiful Pola untruthful, or the maid, as he desires. For my part, I prefer to believe what the maid says and therefore I exult. It seems to me that it is peculiarly fitting, when one has sought to make a goat of another, that the goat should come home to roost—or whatever it is that goats do.

—o—

Masterpieces

Germain Seligman of New York has just paid 260,000 francs for "The Family," a masterpiece by Watteau in red chalk and pencil, and a part of the famous Levy collection in Paris.

A year or more ago the Huntington collection at San Marino was enhanced by the acquisition of Gainsborough's "Blue Boy" at a reputed cost of over $700,000.

I envy Messrs. Seligman and Huntington their remarkable pictures. Each is justified in the pride he feels for his possession. But masterpieces though these pictures are, they are hardly as wonderful as the masterpieces that Edward Browning is recollecting, and re-creating, in New York.

Six years ago the millionaire clothing merchant started his collection by adopting the little girl that is now known as his daughter, Dorothy. Six years of opportunity—of education, travel, kindness, care and love—have recreated Dorothy into a masterpiece such as no painter would even attempt to rival with his brush. And now this fairy godfather is about to wave his wand again. He has advertised for a "pretty, refined girl about 14 years old," who would like to be brought up as his own child and be a companion for Dorothy. Another masterpiece is in the making.

Seligman's "Family" will ever be a source of pride to its owner. One may look each day into the expressive eyes of the turquoise clad image in the Huntington gallery and discover new qualities to admire. But Browning, he is the connoisseur extraordinary. To his masterpieces he may turn for a smile when he would be gay—for sympathy when his burdens become heavy; and time, to further reward him for his efforts, will develop in them new glories that picture could never possess.

—o—

"Living Swell"

When John Schneider's wife left him he became a bootlegger. "I felt mighty bad when my wife left me," he explained. "I couldn't hold a job,

Turn to page 7.

STATE'S INFANT MORTALITY RATE LOWERED

Michigan's infant mortality rate has decreased from 80.4 per thousand births in 1923, to 72.2 in 1924, a reduction of 8.2 per thousand. A total of 21 of the 28 cities in Michigan with a population of 10,000 and over show a decrease in the mortality rate.

The infant mortality rate represents the number of deaths under one year of age (exclusive of still deaths) per one thousand living births, as reported within the state for one year.

For the entire Birth Registration Area, covering 33 states, including 629 cities with populations 10,000 and over according to the 1920 census, and comprising 76.1 per cent of the population of the United States, the infant mortality rate fell from 78 per thousand in 1923 to 72.2 per thousand in 1924, according to information obtained and reported by the U. S. Census Bureau.

Evo Delighted Fans With Long Drive

Though Cass City made 50% more hits than Unionville in Thursday's game, the latter were successful in squeezing out a score ahead of their opponents, taking the long end of the 9-8 result. The game was played on the local diamond. Evo, Cass City's first sacker, sent a line drive beyond the score board, while Callan and Patterson on the same team are each credited with a three-bagger. Evo's hit is declared by fans to be the longest sent out in the local field in years.

The score:

Unionville	AB	R	H
Elliott, 3b	5	2	1
Streeter, cf	5	1	0
Prime, ss	5	2	2
Zeigler, 2b	4	1	1
Satou, p	5	2	2
Black, c	4	0	0
Kramer, rf	4	0	1
F. Achenbach, lf	5	0	0
Kolb, 1b	4	1	1
Totals	41	9	8

Cass City	AB	R	H
Patterson, rf	5	1	3
Benkelman, ss	5	0	0
Hutchinson, p, cf	5	2	2
Evo, 1b	4	2	3
Mesler, 2b	5	0	1
Wallace, lf	4	1	1
Fiddyment, c	3	1	0
Asher, cf, p	3	0	0
Callan, 3b	4	1	2
Totals	38	8	12

Home run—Evo. Three-base hits—Callan, Patterson. Umpire—Crane.

Primary Money Is $14.70 a Pupil

School districts will receive $14.70 of primary school money for each child of school age this year, a decrease of 30 cents per child over last year. Auditor General O. B. Fuller announced Wednesday.

According to the school census figures of State Superintendent of Public Instruction T. E. Johnson, there are 1,124,000 children of school age in this state this year, an increase of more than 50,000 over the figures of 1924, which accounts for the decrease in the apportionment per child.

Although the state law provides that the primary school money be apportioned by July 15 of each year, checks will not go forward until some time in August, so that the money will be available for teachers' salaries when the new school year begins in September. This delay is brought about through the failure of the state to get banks to handle the money for two or three weeks.

Advertise it in the Chronicle.

TUSCOLA FARMERS' TOUR TO M. S. C.

THREE GROUPS TO MEET AT MILLINGTON FOR TWO-DAY TRIP.

Last Year 125 Tuscola Folks Went on This Tour; Many Will Go Again.

Because of the interest in another two-day Tuscola County Farmers' Tour to the Michigan State College at East Lansing another such tour has been arranged for this year.

The dates this year are Thursday and Friday, July 30 and 31. Group I will leave Fairgrove at 7 a. m.; Vassar at 7:30 and arrive at Millington at 8 a. m. Group II will leave Kingston at 7 a. m.; Mayville at 7:30 and arrive at Millington at 8 a. m. Group III will leave Caro at 7 a. m., going by way of Mayville road and arrive at Millington at 8 a. m. All groups will leave Millington at 8 a. m. and go by way of Otisville, Davison, Flint, Owosso, Perry and Williamston.

Thursday afternoon will be spent in visiting various places at the Michigan State College. The men will visit the crop experimental plots, animal nutrition experiments, animal feeding experiments, international egg laying contest, the college forestry nursery and other points of interest. The ladies will visit the various departments in home economics work, horticultural building and green houses, botanical gardens and other points of interest. Persons from the various departments will be present to explain this work.

After an evening lunch, while the men are having a ball game, the ladies will have the privilege of the fine swimming pool. Later in the evening the men will have the same privilege.

College authorities have made arrangements for the ladies to use the women's dormitory that night, while the men will occupy army cots in the gymnasium. Each person will take his own blankets.

Barns and other buildings will be visited on Friday forenoon after which all will attend the regular "Farmer's Day." This program includes: Horse pulling contest; town and country church choir singing contest, band concert, live stock parade, addresses by President Butterfield; S. R. McKelvey, former governor of Nebraska; and Wayne Densmore, secretary of the horse Association of America.

Last year 125 Tuscola folks went on this tour. Many of these will go again. Many of them took baked goods along and ate most of their meals on the picnic ground. Others took small gasoline camp stoves and prepared all of their meals. However, the picnic ground is near several restaurants and others ate their meals at restaurants.

The entire family should go. College authorities assure the people of Tuscola county that they have much of interest for persons of all ages, and are anxious to have as many as can go, to be present.

If present interest is maintained it is the intention to make this tour an annual event.

The tour will be conducted regardless of weather conditions.

Interesting Trip to New York City

Mrs. Frank Dilman and son, George, recently returned from a three weeks' trip to New York City and Points enroute. In the following letter, Mrs. Dilman tells in an interesting manner of a few of the many places visited.

"At Ashtabula, Ohio, where we went after leaving Cleveland, we saw one of the big freighters unloaded. At Erie, Pa., we visited the old schooner and the home of Commodore Perry. There also is located the college and stadium which were built for the soldiers and sailors of the World War. Enroute to Niagara Falls, we visited the Greek Museum and many other places in Buffalo. We stopped at the Falls, going through the Wurlitzer pipe organ and piano factory. It certainly is a wonderful sight. We also went through the shredded wheat factory.

"Then on to Geneva, N. Y., where we visited Smith college for girls and Hobart college for boys. At Auburn, N. Y., we went through the prison where we saw the convicts march in for dinner and the chair where 14 men and one woman had been electrocuted. In Syracuse, we visited the University buildings, the Library, the New York state academy, and the Archbold stadium. This Academy is the largest of its kind in the United States, over 4000 students being registered there each year. From there we went to Utica over the Mohawk Trail and the Big Nose Mountains to Albany where we visited the Capitol and Journal buildings.

"The trail over the Catskills Mountains where the story of Rip Van Winkle was written took us to Saugerties, N. Y., where we saw the old home of Queen Ann. We followed the Storm King Highway, the monarch of all mountain highways, over the Storm King Mountains to West Point, where part of one day was spent at the U. S. Military Academy.

"The Peekskill Bear Mountain River Road crosses the Bear Mountains Bridge, the longest single span bridge in the world, the central span being 1623 feet in length and 155 feet above the river. It is a $6,000,000 bridge and $1.05 toll is charged to cross it.

"In New York City, we saw the Statue of Liberty, the Municipal and Journal buildings, and the Woolworth City Hall. One morning we took the Riverside drive, seeing the Brooklin Bridge and many other points of interest. Crossing Manhattan Bridge, we went to Cony Island and then to Bay Ridge. Taking the ferry, we visited Staten Island, St. George, Perth Aubay, and Brunswick. On through Princeton and Trenton, N. J., to

Turn to page 8.

Funeral of Mrs. Edith McFate on Monday

Mrs. Edith McFate passed away Friday, July 17, at the home of her nephew, John Cole, at the age of 81 years. Funeral services were held at the residence Monday afternoon, and interment was in Elkland cemetery.

Edith Cole was born in Browinville, Ontario, September 9, 1843. When a child, she moved with her parents to West Lorn, Ontario. There she married Robert McFate in 1885. Mr. McFate passed away twenty-seven years ago. Mrs. McFate became a member of the Methodist Episcopal church when a young girl, and while her health permitted, she was a faithful worker in its departments in the West Lorn church. Four years ago, she and her sister, Miss Grace Cole, came to make their home with their nephew, John Cole. During this time, Mrs. McFate has been in failing health.

She is survived by one sister, Miss Grace Cole of Cass City, and three step-children, Miss Millie McFate and Mrs. Susan McGee of Los Angeles, California, and Robert McFate of Detroit.

Relatives from out of town in attendance at the funeral were Mr. and Mrs. Robert McFate of Detroit and Miss Millie McFate of Los Angeles, California.

May Take Seed Crop of Alfalfa in State

If the dream of a certain Brown City inventor is realized it won't be long before every farmer, store keeper, factory owner and anybody else will be privileged to own an electric light or power plant which, after installation charges are paid, will run itself and supply all the "juice" desired indefinitely at little or no cost.

"It is beyond the dream stage with the inventor, and he has a working model to prove it," says the Brown City Banner. "The writer saw the machine. Nothin' to it, atol. All it does is to reach up somewhere and 'grab off' a chunk of electricity and feed it wherever directed. That's about the best way we can explain it. And it keeps right on 'grabbing' enough to supply your requirements and at the same time lay aside a reserve supply for its own use. And the strange part of the whole business is that no power whatever is necessary—no dynamo, no generating machinery, no moving parts. And there is practically nothing to wear out, the first cost will be the only expense. To prove that the principle upon which he is working is sound, the inventor is working on a large model upon which he expects soon to secure patents."

Church Calendar.

Evangelical Church—Sunday, July 26—Bible study 10:00 a. m.. Sermon, 11:00.

Union services at Presbyterian church 7:30.

C. F. SMITH, Minister.

Erskine United Presbyterian—The theme next Sabbath morning will be "Defending the Faith." Bring your note books with you. Take home some facts and references. We are pleased with the increased attendance. There is room for you. Come. Evening service at eight.

F. T. KYLE, Pastor.

Methodist Episcopal—Ira W. Cargo, pastor. Sunday, July 26, class meeting, 10:00; morning worship, 10:30, Sunday school 11:45. Union evening service at the Presbyterian church, 7:30.

First Presbyterian Church—Morning worship at 10:30 a. m. Sermon. Sunday school at 12:00 a. m.

A large attendance is desired. This is our last service before vacation until August 30. Let us all be at Sunday school in order to get the news about the S. S. picnic.

Everybody is cordially invited to attend the union service to be held at the Presbyterian church at 7:30 p. m.

WILLIAM SCHNUG, Minister.

THUMB PUBLISHERS AT SUMMER MEET

WERE GUESTS AT BANQUET TENDERED BY BAD AXE COMMUNITY CLUB.

Attend Reception at the Sleeper Home and Hear Prof. Wm. L. Phelps of Yale University.

The Thumb Printers' and Publishers' club held their annual summer meeting at Bad Axe Saturday afternoon and evening. Members of the fraternity gathered at the Tribune print shop. Everything there looked neat and nifty around the plant in which Geo. E. English publishes the Huron County Tribune. Mr. English has a well equipped institution and enjoys a large business.

At five o'clock, members of the club and their wives were guests at an informal reception at the palatial home of Mr. and Mrs. Albert Sleeper where a pleasant hour was spent with the former governor and his gracious wife. Of particular interest to the guests were a group of letters sent to Mr. Sleeper by Belgian school children who expressed to "his excellency" the gratitude of the little Belgians for assistance given them by the good people of Michigan at the time of the dire need of the Belgians when they were facing starvation during the World War. For some unknown reason these letters were delayed in delivery and did not reach Mr. Sleeper until May of this year. They were written in French and the handwriting was wonderfully neat and plain, some of it resembling the perfection of steel engraving. The folders which held the letters were skillfully done in hand painting and hand lettering. Letters were received from several thousand of the Belgian children and it is hardly necessary to say that they are prized highly by Mr. and Mrs. Sleeper.

Punch, cakes and grapes were served and then the beautiful grounds of the Sleeper home were visited and admired.

"Doing the town" included visits at the home of Publisher English and the Hubbard Memorial Hospital and viewing the fine new school building recently erected in Bad Axe and the Federal post office.

At seven o'clock, a fish and chicken dinner was served to the editorial party with the Bad Axe Community club as host, in the Hotel Irwin. Several members of the Community club were also present.

Paul Woodworth, president of the club, welcomed the publishers and their wives to Bad Axe. Short addresses were made by Chas. D. Thompson, John Clark, and A. E. Sleeper of the Community club, and C. E. Gillard of Brown City, Mark McKee of Mt. Clemens, Geo. H. A. Shaw of Pigeon,

Turn to page 8.

Farm Income Shows Increase

Farmers of the United States received a gross income of $12,136,000,000 for the year ended June 30, which the Department of Agriculture estimates, was more than they had taken during any year since 1921.

The income was $848,000,000 greater than last year, and was attributed almost wholly to the increased value of grain and meat animals, particularly wheat and hogs.

The cost of production last year was placed at $6,486,000,000, or nearly 2 per cent greater than the $6,363,000,000 estimated for the year before. The increase in gross income over the fiscal year 1924 was fixed at 7½ per cent.

Returns from grains were estimated at $1,934,000,000, compared with $1,393,000,000 for the preceding year; from meat animals $2,621,000,000, compared with $2,167,000,000; cotton and cotton seed, $1,690,000,000, compared with $1,608,000,000; fruits and vegetables $1,370,000,000, and dairy and poultry products $3,284,000,000, compared with $3,315,000,000.

The average net income per operator, including all farmers, tenants and and owners, was estimated by the department at $876 for the year, compared with $764 for the year before. This covered the return on the farmers' equity in his property, as well as the earning for the labor of himself and family for the year, the department said. Deducting 4.5 per cent as interest on capital invested the farmer's return was $649, compared with $531 for the year before. The average wage of hired farm labor was $569.

Sanilac Cows B. F. Average 28.6 Lbs.

Robt. Kirkpatrick has high herd in butterfat production for the month of June in Group 3 of the Sanilac Cow Testing Association. His herd of nineteen pure herd and grade Holstein cows average 39.5 lb. for a month of thirty days.

Andrew Tyrell and Son have second highest. Their herd of 13 Jersey cows average 39.2 lb. for the month.

Roy Kerr has the third highest herd which averaged 37.5 lb. There were 339 cows tested last month which averaged 28.6 lb. each. Pasture is very short and a large per cent of the assocition members are starting summer feeding.

Electricity without Use of Generator

A chance for many farmers of the state to harvest a profitable alfalfa seed crop this year, if they see fit to let part of the second crop go for seed, is shown by observations made thruout the state by members of the crops department at Michigan State College.

"Conditions so far have been excellent for the development and pollination of the alfalfa flowers", says Prof. J. F. Cox, of the college staff. "If the same condition continues, a heavy set of seed should develop where the alfalfa is not cut for hay.

"Many alfalfa growers find it profitable to allow part of their alfalfa acreage to make a seed crop. Michigan grown seed has met with unusual favor during the past few years and is in strong demand, particularly the Grimm, Hardigan, and the LeBeau varieties.

"The second crop should be cut for seed when fifty to seventy-five per cent of the seed pods are brown. After curing for a week or ten days, or longer, it is ready for threshing, using the ordinary clover huller with alfalfa seed screens.

"Yields of from one to five bushels per acre are secured. Under favorable conditions, an average yield of three bushels of seed can be expected. The straw secured from threshing makes excellent roughage for cattle feeding.

"Dry weather at blooming time usually favors seed production, and to date general seasonal conditions would lead us to expect an unusually favorable alfalfa seed year for Michigan.

"The clover seed crop of the state will undoubtedly be short; hence, wherever alfalfa shows a promise of setting seed it should prove a dependable crop."

Mr. and Mrs. E. W. Kercher and two sons were guests of Mr. K's brother, Clarence G. Kercher, at Vernon the first of the week.

WORD ABOUT EXHIBITS FOR COMING FAIR

ASSOCIATION DESIRES LARGE DISPLAY OF CANNED AND BAKED GOODS.

Boys' and Girls' Club Department Will Be the Center of Attraction.

Entries in all departments of the Cass City Fair should be made on or before August 18. Make entries on blanks provided by the fair association and be sure that you have proper division and class. Entries will not be made out by entry clerk until this is done. On Monday, August 17, a clerk will be in the office at the fair grounds to accept entries. The fair dates are Aug. 18, 19, 20, and 21.

The Fair association is very desirous of having a large display of canned and baked goods and special prizes will be offered in this department. The floral hall will be crowded full of things, including the Canadian exhibit of fruits, vegetables, grain and grasses that will interest everyone. This exhibit goes directly to the larger fairs from Cass City.

Local poultry men have pledged their support to the biggest poultry exhibit in the history of the fair. Special prizes will also be offered in this department. Sweepstakes pen will be awarded 100 lbs. of egg mash by the Farmers' elevator. Other prizes will be given on best male and female birds shown.

The Boys' and Girls' Club department will be the center of attraction for a large part of the time for fifty boys and girls will have exhibits. Wednesday afternoon, the judging will start here and from present indications competition will be keen. Twenty-five Holsteins including the grand champion club heifer of 1924 will be shown as well as 25 pigs, the greater part of these being Chester Whites. Mr. Pearson from M. S. C., after looking over our Chesters the past week, predicted a good chance for local boys and girls at Detroit in the club classes there. Do not fail to see the two pigs that were taken from the same litter and fed differently. One is being fed a balanced ration and the other an unbalanced ration. Several other feeding experiments will be shown that one cannot afford to miss.

"Remember, people," says Secretary W. Campbell, "this is YOUR fair, and without YOUR co-operation, we cannot hope to attain our goal, that of giving you an exhibit that will be both entertaining and educational. Come on with your suggestions and boost for the biggest fair ever held in Cass City."

Greenleaf Pioneer Passed Away Monday

John C. Tanner passed away at his home in Greenleaf township Monday evening at 10:30 o'clock, at the age of 87 years. Death was caused by a stroke which he suffered last March. Funeral services were held at the home Thursday morning at ten o'clock, and burial was in Elkland cemetery.

Mr. Tanner was a pioneer resident in this section of the country, having lived in Greenleaf over 40 years. He is survived by two daughters, Mrs. George Bennet of Wickware and Mrs. Leslie Hewitt of Greenleaf, and by six sons, William of Baithwell, Ontario, Frank, George, Daniel and John of Legrande, Oregon, and Charles of Tyre. Mrs. Tanner and two daughters Mrs. Neil Livingston and Miss Ila Tanner, and one son, Wellington, preceded their husband and father in death.

Special Prizes for Poultry Exhibits

To stimulate interest in the poultry department at the Cass City Fair Aug. 18-21 three special prizes are offered in addition to the regular prizes offered in the premium list.

One hundred pounds of egg mash is offered for the sweepstake pen, by the Farm Produce Co.

One hundred pounds of meal for the best utility bird shown is a special prize by the Cass City Grain Co.

Fifty pounds of oatmeal is a special prize offered by G. & C. Folkert for the best male bird on exhibition.

Officers are hoping for the best exhibit of poultry by local breeders ever shown at the fair. All desiring to enter poultry are requested to inform Robt. Warner, superintendent of that department, at an early date so that reservations may be made.

County Agent Sims will judge the poultry exhibits at the fair.

Baptist Church—Sunday at 10:30 a. m., morning worship. Subject, "Safety First." 12:00 m., Bible school. Union service at the Presbyterian church at 7:30.

A. G. NEWBERRY, Pastor.

PREPARING A DAIRY ANIMAL FOR SHOW AT THE COMING FAIRS

There are many reasons why good live stock should be exhibited at local and state fairs. A first-class representation of a breed is an important factor in promoting breed interests. Many a man who is undecided as to the breed of live stock that he will select has been influenced in making his decision by representatives of a breed that he has seen exhibited at a fair.

The individual breeder secures a great deal of advertising as the result of exhibiting good live stock, because it gives people a chance to see and know the kind of cattle that a man is breeding and paves the way for future business. An instance typical of many others is cited of a farmer who kept a breed of dairy cattle that were not popular in his neighborhood, and as a result, sales were slow. A friend advised him to prepare and exhibit part of the herd at several fairs. This was done, and as a result, the premium money taken in paid most of the expenses and the sales that were made during the next few months justified the undertaking as a most profitable one.

It is now the season when special thought and attention must be given to dairy cattle that are to be exhibited at the coming shows. Exhibiting animals in their everyday clothes is poor advertising and puts them at a disadvantage when the competition is keen. Since it takes several weeks to put a dairy animal in good show condition, preparation should be started well in advance of the date for exhibiting.

In the selection of an animal to be fitted, there are some important things to be considered. In the case of dairy cattle, the animal should have good size for its age and be in a fairly thrifty condition. Clean-cut features, a strong back, level rump and deep middle are important. In the case of females, good udder development must be considered, including size, shape, quality and placement of teats. Cows that are about to freshen, or that have recently freshened, show to an advantage. A cow that has been milking heavily for several months is usually hard to condition.

It is important that a dairy animal when exhibited be in good flesh. A good covering of flesh adds to size and smoothness and indicates that the animal is thrifty and in good health. To secure these results, it will be necessary to offer extra feed and it is advisable to take animals off pasture and barn feed them in order to speed up

Turn to page 7.

ROUNDS ENTERS PLEA FOR UNIFORM TRAFFIC REGULATION

By H. O. Rounds, Supervisor Bureau Public Safety.

Michigan has been taking the lead in many things pertaining to the use of the automobile, by planning and carrying into completion as fine a system of highways as any state in the union, to enable her citizens to intermingle and become better acquainted with each other, and which has been taken advantage of to such an extent that where Mackinaw was a long way from those in the southern part of the state twenty-five years ago, and we could only plan on getting there on a week's vacation, it is now just a week-end trip, and home Monday almost in time for business.

Of course in making such a trip we must pass through many cities and villages in some of which we leave much money in exchange for services, and in many instances we pass on with pleasant memories but our trip is marred on account of the different regulations for motorists which have been promulgated by the authorities without consulting with the neighboring towns as to any uniformity, with the result that in the town of A we are advised by bill board, that the speed limit is 15 miles per hour, in B it says 20 miles per hour,, in A we are supposed to pull over to the right hand curb before making a left hand turn, in B we must pull to the left before doing so. In A we must stop before making a right turn, and wait until the traffic officer turns the red light on us, in B we turn when the green light shows, and no traffic to confuse us on the turn, and so on almost without number, but there is nothing to indicate to the tourist or stranger what is expected of him 'till some lusty lunged officer corrects us, or stops us and insist we leave $25.00 with request we appear in court to answer for a violation of some rule that was the proper thing to do in the town we just drove through, all of which leads me to this thought.

Michigan has spent an enormous amount of money on her highways, which are a temptation to all who own cars to go out and enjoy the fruits thereof with the thought of pleasure, only to have the trip ruined from a pleasure standpoint, by the diversity of rules and regulations, that he has no way of learning before he starts, or that do not show on any board or sign within the municipality.

If we could all get together and agree on uniform regulations, that

Turn to page 7.

CASS CITY CHRONICLE
Published Weekly.

The Tri-County Chronicle and Cass City Enterprise consolidated Apr. 20, 1906.

All Subscriptions Are Payable in Advance.

In Michigan, one year.....$1.75
In Michigan, six months..... 1.00

Outside State.

In United States, one year.....$2.00
In Canada, one year..... 2.50

Advertising rates made known on application.

Entered as second class matter Apr. 27, 1906, at the post office at Cass City, Michigan, under the Act of Congress of March 3, 1879.

H. F. LENZNER, Publisher.

ALONG LIFE'S TRAIL

By THOMAS A. CLARK
Dean of Men, University of Illinois.

(©, 1924, Western Newspaper Union.)

GETTING AWAY FROM ONE'S PAST

"'TIS grievous," an old English writer says, though I am not at all sure that he is correct in this, "that with all amplification of travel both by sea and land, a man can never separate himself from his past history."

We are accustomed ordinarily in making such reflections, to apply the principle only to those things in our past that are unwholesome or questionable, and to emphasize the permanent influence of evil things, but it is equally true of our contact with healthy or noble or beautiful things. No experience of life, when it is past, leaves a man quite the same as he was before. One man has climbed Long's peak, or crossed the ocean, or heard a great musician, or seen a beautiful picture, or been under the influence, even for a brief time, of a fine character, comes away from the experience with a little different view of life, a broader outlook, a higher conception of duty. He can never sink quite to the level he occupied before.

Isaiah Harding, one of our neighbors when I was a child, had never been outside of the state. He had ploughed and sown and reaped his crops and had known no other outlook than the broad prairies that stretched endlessly before him. Then he visited the Centennial exposition in Philadelphia. The trip cost him one hundred and fifty dollars, he confessed after he came back. It seemed a small fortune in 1876, but it was worth it all. He was a new man for the experience, he had seen a new world, he had had an unexpected vision and he never tired of telling of it; he never got away from it.

It was a trifling experience which sent me to college—an irritating stimulating criticism of my appearance and my ignorance which I could not quite forget or ignore. The young fellow who was responsible for the remark had no thought of the effect of his words, I imagine, but his words bored into my consciousness and I could never get away from them. Ultimately they changed the whole current of my life and thought.

It is true of all of us. Every emotion we feel, every noble generous word we utter or thought we have, every experience that is ours, good or bad, leaves a permanent impression upon our lives and characters.

No one can ever get away from his past.

ELKLAND AND ELMWOOD TOWN LINE

Mr. and Mrs. C. J. Bingham and family spent Sunday at the A. Summers home in Cass City.

Miss Catherine Newberry of Cass City is spending the week with Doris and Marian Livingston.

Mr. and Mrs. Wm. Simmons and family spent Sunday near Unionville.

Mr. and Mrs. Chas. Seekings and family spent Sunday in Caro at the Byron Turner home.

Mr. and Mrs. H. Anker and Mr. and Mrs. Wm. Anker and Moses Beckett, who have been visiting in Canada, returned home Thursday.

Mr. and Mrs. C. J. Bingham are driving a Dodge sedan.

Mrs. Pitcher of Cass City visited at the T. Lounsbury home Tuesday.

Mr. and Mrs. George Carolan and Mr. and Mrs. Roy Lafave and daughters spent Sunday at the Geo. Purdy home.

Mr. and Mrs. James Peddie and family visited at the T. Lounsbury home Sunday.

Mr. and Mrs. Geo. Walls and family of Dayton visited at the Bearss homes Sunday.

Mrs. P. Livingston and family and Mrs. Jack Kennedy were callers at the T. Lounsbury home Sunday afternoon.

Five Sundays in Month

The month of February, 1920, had five Sundays. It began on Sunday, and 1920 being a leap year, had 29 days. This strange fact will occur again in 1948 and 1976 if the present calendar continues.

Good Selectivity in This Hook-Up

Set Has Satisfactory Volume on Loud Speaker Up to 1,000 Miles.

I am showing a wiring diagram of a particularly selective set, writes a Minneapolis correspondent in Radio Digest, that I have had very good luck with. The following facts are just as I found them. While WCCO and WAMD were transmitting and the latter station is just 100 yards away I received WHT, Chicago; WQJ, Chicago; WTAY, Oak Park; WDAF, Kansas City; WOAW, Omaha, and KYW, on a loud speaker, using just three tubes. I had absolutely no interference from either of the local stations and I assure that they are notable when it comes to "stepping on the loud pedal." C_2 is the trap arrangement which cut out much local QRM.

The adjustment of L_5 is very critical. L_3 and C_1 log practically the same in picking up a station. If L_5 is advanced too far signals will be blocked. The constants are shown in the diagram. The set has real good volume on loud speaker up to 1,000 miles. I do not know what it will do on the phones as I never use them.

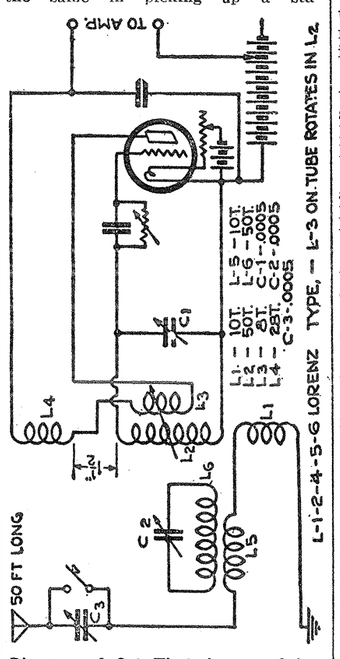

Diagram of Set That Assures Selectivity.

When Socket Spring Breaks in Your Set

When bending up springs of a socket while in the set a spring often breaks. In some sets to remove the socket is very difficult, but a repair may be made without removal.

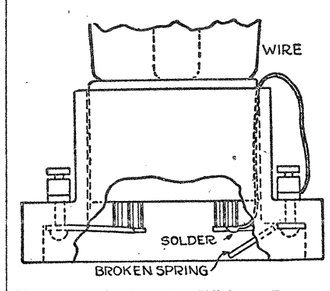

How to Make Repairs Without Removing Socket.

Determine which tip of the tube should make the contact and solder a small insulated wire to it, replace the tube and connect the other end of the wire to the correct binding post on the socket. This will make a permanent repair.—Radio Digest.

Finds New Substance to Replace Galena Crystal

Parisian radio fans are hopeful that a new substance to replace the galena crystal will prove to be the dreamed-of super-crystal, and not just another substitute. The substance was discovered by Felix Thuaud, a prominent French steel manufacturer. While studying the by-products of steel, Thuaud noticed a material that was somewhat like the crystal used in radio sets. He chipped off a few pieces and had radio fans try them. Their report was that concerts were heard over longer distances and with greater clearness than with galena points. Thuaud also found that it was not necessary to hunt for special points of contact, as the new material was adequately sensitive at any point.

The basis of the material is a combination of silicon and iron, with the former dominant. The product can be made in an electrical furnace or in an ordinary crucible. It can be sold at about one-fourth the price of substances now used.

RADIO WAVES

Simple, tight mechanical connections are better than poorly soldered ones.

Try a fixed condenser between the aerial and ground for the longer wave lengths.

A 22½-volt "B" battery should be discarded when it has dropped to 17 volts, and a 45-volt "B" battery after it has fallen below 34 volts.

GAGETOWN

Mrs. James Gough and daughter, Beatrice, of Saginaw were callers here Saturday. The friends will be sorry to hear of James Gough's ill health. He has been in a hospital since last November.

Mr. and Mrs. R. T. Young, son, Robert, Mrs. Ray Cheney and two children, and Mrs. Terry Rose and daughter, Jean, of Saginaw were callers here Saturday evening.

Miss Margaret Burleigh, her niece, Agnes McDonald, and Burleigh Libcuming motored to Marlette Sunday, where they were the guests of Mr. and Mrs. Soldon.

Mr. and Mrs. Chris Rouch and Rev. and Mrs. Ray Wilson are visiting in Canada.

Mr. and Mrs. Bert Burton of Caro are visiting relatives here.

Mr. and Mrs. N. Wales and Miss Phillips of Owendale were callers here Saturday.

Mrs. Sanson of Freeland visited Mrs. V. Calley Tuesday of last week.

Miss Miller is visiting at her parental home in Twining. She will also motor to Alpena and other places of interest for one week.

Miss Nina Munro has been engaged to teach in a ten-grade district school one mile from Argyle. Miss Munro will teach the lower grades and Mr. McCullough the advanced grades.

Mr. and Mrs. McLean, son Maurice, and daughter, Jean, returned to their home in Galesburg after a two weeks' visit among relatives and friends.

Lester Williamson is taking a motor trip to Niagara Falls and other points of interest.

I. Craig and Lloyd Ottaway of Cass City transacted business here Friday.

Mr. Hallicker of Pigeon was in town Friday.

Miss Edna Weire is among our sick folks.

Rose P. Freeman is a patient in Ford hospital.

Clayton H. Palmer is assisting in the State Savings Bank during the absence of the cashier.

Mr. and Mrs. M. Carr and son, Leonard, spent the week-end with friends in Pontiac.

Miss Agnes McDonald of Royal Oak visited her aunt, Miss Margaret Burleigh, last week.

Rev. Neiman, a former pastor, filled the M. E. pulpit Sunday morning.

Miss Flossie Law of Wickware visited Miss Ada Carr over the week-end.

Mr. and Mrs. Leach of Saginaw were guests of Mr. and Mrs. Geo. Williams last week.

Rev. and Mrs. Neiman of Richmond were guests of Mr. and Mrs. George Munro Saturday and Sunday.

Mr. and Mrs. A. Deneen and sons spent Sunday at Lapeer.

Mrs. Chris Hamman of Bay City transacted business here Friday.

Jack Fredenmoth of Midland called among his friends here Sunday.

Mr. and Mrs. Harry Turbush and family were guests at Sunset cottage, Rose Island, Sunday.

Mr. and Mrs. Ralph Clara and little son and Misses Arleen and Verla Wachner were Sunday guests of Mr. and Mrs. N. C. Maynard at their cottage in Rose Island.

Jack McDonald of Grant lost his large barn by fire Sunday afternoon; also lost a cow Friday.

REAL ESTATE TRANSFERS.

Charles W. Heller and wife to William E. Howell, ½ interest in lot 5, blk. 3, Seed's add. Cass City. 50c rev.

Albert S. Empey to Catherine Empey, s 18 acres of e ½ of ne ¼ sec. 30 Vassar, $1200.00.

Charles H Vaughan to Edward Jacob and wife, lot 16, blk. 25, original plat, Caro. $1.00 revenue.

John S. Booth to Bernice Neal and Fred Neal, lot 12, blk. 3 original plat, Kingston, $10.00.

Gotthilf Metzger and wife to John Witchi and wife, lots No. 1, 2 and 6 and s ½ of lot 7, blk. 16, Unionville, $1,500.00.

Hattie Baxter to Elwood Bogert and wife, s 3-4, lot 6, blk. 22 Vassar, $1700.00.

Imogene Otto formerly Imogene Jarvis to Edna A. Montgomery, part village of Fairgrove $600.00.

Samanden Staples and wife to Trustees of First Baptist church of Millington, lot 4 Thomas add. Village of Millington $2500.00.

John Aschneller and wife to George A. Tindale et al, se ¼ of se ¼ sec. 16 Novesta. 50c rev.

Use Wisdom in Giving

Liberality is not giving much but giving wisely.—Benjamin Franklin.

Happenings of a Quarter Century Ago

Mr. and Mrs. D. R. Graham have received a letter from their son, Alex, who is stationed at Zamboanga, P. I. The letter was dated May 23 and was two months in traveling the distance.

Service on the new route for rural mail delivery west of Caro was begun Monday, July 23. The route is twenty-six miles long and A. Patterson is the carrier.

A Sunday school excursion to Lake Orion has been arranged for on Tuesday, July 31. The fare for the round trip is $1.00.

Mrs. C. D. Striffler and son, Stanley, returned Monday from Rogersville where they have been visiting at Mrs. Striffler's parental home for the past three weeks.

Dr. J. M. Truscott has sold his residence property on the corner of Pine and Seeger streets to Dr. A. N. Treadgold of Kilmanagh.

Dugald Monroe left for Gladstone, U. P., Wednesday, where he has secured a position in a drug store. His position in Bond's drug store here will be filled by Herbert Menery of Yale.

Born to Mr. and Mrs. Wm. Seed on Tuesday, a son.

An excursion to Pontiac is billed for July 30, when Buffalo Bill's Wild West show will be held. A round trip ticket including admission to the show, will cost $2.00.

Mrs. W. D. Yerkes is spending the summer with her sister, Mrs. J. D. Crosby.

The report of the 191 state banks and three trust companies in the state of Michigan shows a total increase in deposits of $36,315,603.25 over the report of 1896. The savings deposits increase alone is $23,514,106.42.

Old School of Science

Rensselaer Polytechnic Institute is the oldest school of science in America, founded in 1824 by Stephen van Rensselaer, patroon of Rensselaerwick. It was dedicated by him to the common purposes of life. It was also the first institution to offer a course in agriculture leading to a degree.

Games Bring Revenue

During the football season the British government benefits to the extent of about $100,000 a week from the taxes paid on games.

English Easter Custom

The custom of eating a "gammon of bacon" still exists in certain parts of England, and, according to Aubrey (1679), was established by the people "to show their abhorrence to Judaism at Eastertide, the solemn commemoration of our Lord's resurrection."

Then He Understood

A little Neodesha (Kan.) boy, according to the Sun, was shown a drop of water through a powerful microscope, and was impressed at the tiny objects which he was told were microbes. "I know now," he said, "what bites you when you drink soda water."

INVESTIGATE

Investigate thoroughly, through the connections this bank has with proper investigation agencies in Detroit and other cities, any investment proposition which may be put up to you by any agent or person, no matter who it is.

Remember that thousands of dollars have been lost in the "sure thing" propositions in every community in the state in the last few years. Take time to investigate before you buy.

We will give you prompt service on any inquiry, hold your inquiry strictly confidential and guarantee to give you a strictly unbiased opinion.

Remember Cass City Fair dates are Aug. 18-21.

Pinney State Bank
"The Bank Where You Feel at Home"
Capital and Surplus, $57,000.00.

MEMBER FEDERAL RESERVE SYSTEM

Annual Financial Statement of School Dist. No. 3, frl., Elmwood

Expenditures for Dist. No. 3, frl., Elmwood, Tuscola Co., Mich., year from July 3, 1924, to July 6, 1925.

1924	Order No.		
July 3	302	Village of Gagetown, lights	$ 12.75
July 19	303	Gagetown Elevator Co., coal	246.68
July 19	304	Teachers' Retirement Fund	40.00
July 22	305	Gagetown Hardware Co., repairs and supplies	115.45
July 23	306	Peter Bartholomy, salary trustee	5.00
July 23	307	Wallace Laurie, salary trustee	5.00
July 23	308	F. D. Hemerick, salary trustee	5.00
July 23	309	Dr. W. J. Sugnet, salary trustee	5.00
July 23	310	L. C. Purdy, salary secretary	60.00
Aug. 9	311	Dan Mullin, drayage and frt.	5.64
Aug. 15	312	R. Boulton, labor and repairs on building	10.00
Aug. 18	313	Standard Oil Co., floor oil	4.70
Aug. 19	314	Sebewaing Co-op Association, cement	4.72
Aug. 23	315	R. Bolton, labor and repairs	26.59
Aug. 23	316	A. Weiler, labor painting and repairs	35.64
Aug. 23	317	Gagetown Elevator Co., cement and tile	4.81
Sept. 1	318	Dan Mullin, frt. and express	3.46
Sept. 1	319	Anthony Weiler, labor on sewer and outlet for conductor	37.10
Sept. 3	320	Cass City Chronicle, printing diplomas and financial statements, etc	23.30
Sept. 4	321	Central Scientific Co., laboratory supplies	17.04
Sept. 4	322	Beckley Cordy Co., school supplies	34.90
Sept. 4	323	John C. Winston Co., Bible, school supplies	1.48
Sept. 4	324	The Michigan Co., towels and brush	14.12
Sept. 12	331	Dan Mullin, frt.	1.76
Sept. 23	332	E. W. A. Rowels, toilet paper	13.00
Sept. 27	339	The Michigan Co., school supplies	5.40
Sept. 27	340	Seymore E. Pond, school supplies	6.11
Sept. 27	341	Book Supply Co., library books	51.66
Oct. 9	342	Dan Mullin, frt.	2.31
Oct. 24	355	A. J. Palmer, broom and soap	1.65
Oct. 24	356	Wm. Welch Co., paper and supplies	22.10
Oct. 24	357	T. R. Woodburn Co., supplies	1.00
Nov. 8	364	Dan Mullin, frt. on desks	2.45
Nov. 8	365	Village, lights	2.50
Nov. 12	366	R. Bolton, labor, repairing desks, etc.	4.20
Nov. 13	367	D. Ashmore, rep. storm windows	2.80
Nov. 15	368	Geo. Munro, putting on storm windows	6.00
Nov. 29	375	R. Bolton, rep. storm windows	2.60
Dec. 6	382	A. Flanigan, seats	42.66
Dec. 6	383	Village, lights	2.28
Dec. 10	384	Francis McDonald, kindling wood	6.00
Dec. 31	391	Gagetown Hardware Co., rep. boiler and paint, etc.	238.83
1925			
Jan. 2	392	Village, lights	2.50
Jan. 3	393	J. L. Purdy, lumber	10.69
Jan. 14	400	Michigan Co., paper towels	8.00
Jan. 19	401	L. C. Purdy, frt. and ctg. on towels	.60
Jan. 20	402	L. C. Purdy, express on goods from Ann Arbor	.48
Feb. 3	409	Village, lights	1.25
Mar. 10	428	State Savings Bank, insurance	63.87
Mar. 10	429	Village, lights	1.25
Mar. 10	430	C. P. Hunter, flowers for W. J. Sugnet funeral	5.00
Mar. 21	437	R. Bolton, labor at school	3.90
Mar. 27	444	L. C. Purdy, express on laboratory supplies	1.50
Apr. 3	445	Dan Mullin, freight on goods for laboratory	2.24
Apr. 3	446	W. C. Downing, floor oil	5.70
Apr. 13	447	Village, water and lights	10.25
Apr. 13	448	M. P. Freeman, supplies	2.75
Apr. 15,	449	Dan Mullin, freight	.75
Apr. 17,	457	Dan Mullin, express	1.40
Apr. 17,	458	W. H. Welch Co., paper	9.50
Apr. 20	459	W. H. Welch Co., paper	6.90
Apr. 27	460	Dan Mullin, freight, cartage, express	3.46
May 4	467	R. Bolton, repairs	4.25
May 7	468	Village, lights	1.25
May 8	469	Dan Mullin, cleaning up ashes and express	2.58
May 8	470	Scientific Co., laboratory fixtures	207.17
May 8	471	L. E. Kuott Appliance Co., physics instruments	17.75
May 8	472	Eberbach Sons & Co., physics instruments	3.90
May 21	479	L. C. Purdy, rep. toilets, drayage and lime	7.10
May 21	480	Enos Simmons, labor and rep. cesspool	2.00
May 21	481	N. C. Maynard, drug supplies	5.10
May 23	482	Art Fischer, labor on tennis court	1.00
June 2	489	Village, lights	1.25
June 5	490	Mich. Education Co., diplomas	16.47
June 15	491	Mich. Co., paper towels	8.00
June 18,	492	State Savings Bank for money to purchase books of students	18.15
June 18	493	Jane Slack, supplies paid by herself	9.00
June 18	494	Dorus Gerou, supplies paid by herself	5.16
June 18	495	Beryl Koepfgen, supplies paid by herself	9.11
June 24	502	Joe Freeman, supplies	4.43
June 30	503	Teachers' Retirement fund	46.65
July 6	504	Eberbach & Son, supplies	3.50
July 6	505	Allyn & Bacon, supplies	5.01
July 7	506	L. C. Purdy, freight on paper	1.61
July 7	507	Village, lights	1.25
Apr. 17	456	Geo. Munro, removing storm windows	5.00
July 7		Beryl Koepfgen, salary	2180.00
July 7		Norris Wilbur, salary	1495.00
July 7		Elizabeth Fischer, salary	1395.00
July 7		Jane Slack, salary	1190.00
July 7		Dorus Gerou, salary	298.35
July 7		Cora Hillman, salary	895.00
July 7		William Lafave, janitor salary	500.00
		Cash on hand in General Fund	1538.17
		Cash on hand in Library Fund	34.60
		Total disbursements including cash on hand	$11188.49

Receipts from the several sources of Dist. No. 3 Fractional Township Elmwood, County of Tuscola, for year beginning July 3, 1924 to July 6, 1925.

July 3 1924 Cash on hand, General Fund	1960.87
Cash on hand, Library Fund	15.79
Sept. 24, Received of Elizabeth Fischer, books sold	11.86
Sept. 24, Primary money received	3402.00
Sept. 27, Library money received	70.47
Nov. 19, Alfred Sting, tuition	60.00
Nov. 21, Helmbolt, tuition	30.00
Nov. 28, Kathleen Karr, tuition	30.00
Jan. 3, 1925 Brookfield, Dist. No. 3, tuition	247.50
Jan. 20, Katy Yeck, tuition	60.00
Feb. 7, Helmbolt, tuition	30.00
Feb. 19, Voted tax	3000.00
June 15, Voted tax	2000.00
June 16, Williamson tuition	60.00
June 25, Kathleen Karr, tuition	30.00
July 17, Carl Winchester tuition	180.00
Total receipts	$11188.49

Minutes of Annual School Meeting of District No. 3 frl., Township Elmwood, County of Tuscola.

Meeting called to order by Moderator Geo. Munro at 8:05 p. m.

Moderator directed the secretary, L. C. Purdy, to read the minutes of last annual meeting. Same was read by L. C. Purdy, Secretary.

Moved by Peter Bartholomy supported by L. L. McGinn that the minutes of last meeting stand approved as read. Motion carried.

The financial report of the past year was given by L. C. Purdy, Secretary. Moved by Mrs. C. P. Hunter, supported by F. D. Hemerick that the secretary's financial report be accepted. Motion carried.

Moved by Peter Bartholomy supported by J. J. Phelan that chairman appoint two tellers. Motion carried.

Chairman appointed W. C. Downing and John Fournier tellers, who were sworn in by Arthur Freeman, Justice of Peace.

Chairman next directed to ballot for one trustee, 3 years. Result of ballot was as follows: Total vote cast was 63. F. D. Hemerick received 48, L. L. McGinn 6, scattering 9. F. D. Hemerick was declared elected trustee for 3 years.

Proceeded to ballot for second trustee for 3 years. Result of ballot was: Total votes cast 60. Peter Bartholomy received 50, scattering 10. Peter Bartholomy was declared elected.

Next proceeded to ballot for third trustee for 2 years. Result of ballot was total votes cast 64. Thos. Farson received 56, scattering 8. Thos. Farson was declared elected.

Next proceeded to ballot for fourth trustee for one year. Result of ballot was: Total votes cast 65. Geo. Munro received 27, Alfred Rocheleau 22, C. P. Hunter 9, scattering 7. As no candidate received a majority of all votes cast, proceeded to ballot again. Result of second ballot was: Total votes cast 65, of which Alfred Rocheleau received 39, Geo. Munro 22, scattering 4. Alfred Rocheleau was declared elected.

Moved and supported to adjourn. Motion carried.

L. C. PURDY, Secretary.

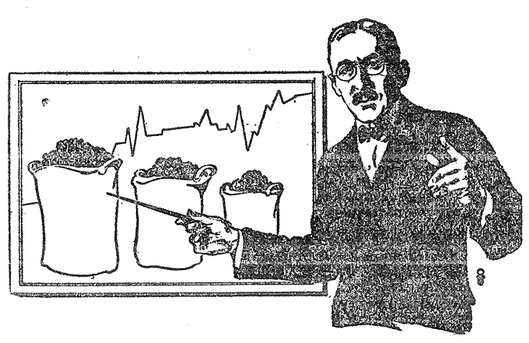

FOR THE SAME MONEY

You can buy more and better Coal during the summer for the same money than you can later in the season. Such being true why not practice sensible economy and buy now.

Dixie Star, Kentucky Lump, one bushel ashes to the ton, $8.50 at the bin.

The Farm Produce Co.
Elevator Dept.

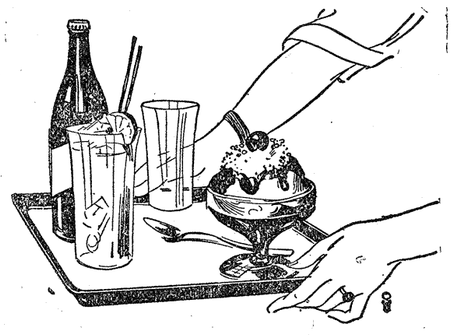

Better and Better

Each time you taste M & B Ice Cream, it will taste better. It has that ingrained goodness which grows upon you with continued use. Every ingredient used is absolutely pure.

A. FORT
Cass City

Attend the Free Outdoor Movies at Cass City on Wednesdays.

FOREST FIRES ARE BIG SUMMER MENACE

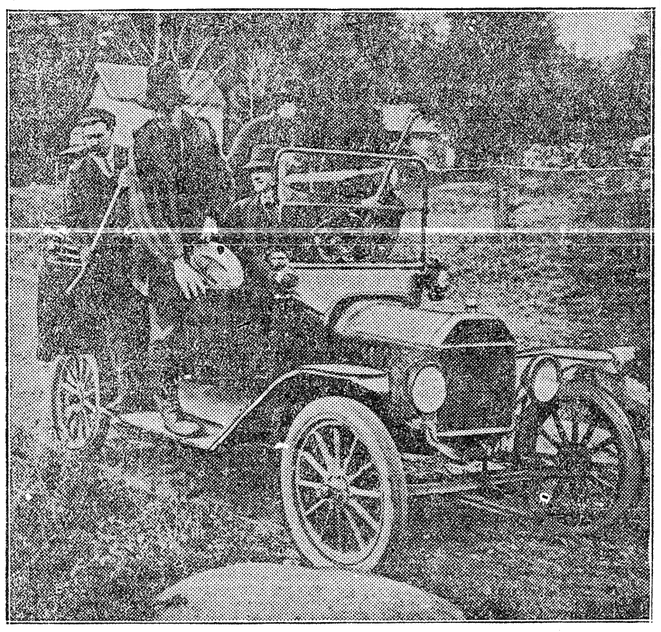

Do you know that hundreds of thousands of dollars worth of valuable land is spoiled due to smoldering fires left burning after campers break camp and move to a new site? Forest fires are one of the greatest menaces in summer, and the majority are from carelessness. Photograph shows members of the forest commission, en route to a reported fire.

PROPER AMOUNT OF AIR IN TIRE

Amount Is Determined by Experts Whose Judgment Should Rule.

In the course of tire development, tire experiments have proven that among the most important factors in the proper treatment of tires is the adjustment of the ratio between the air pressure of the tires and the load to be carried. The engineers have made long and comprehensive studies of the proper amount of air to be used with certain loads. The life of the tires is actually lengthened and the service given is improved if these observations of the engineers are regarded.

Overloading Fault.

Overloading is a common fault, and the disregard for careful adjustment of air pressure in the tires causes all sorts of tire troubles which are not attributable to the construction of the tire but to their use. The engineers and chemists are at work constantly improving the materials from which tires are made and the machinery for their production, but all of the principles back of the construction of the tire are based on maintaining an air pressure commensurate with the load to be carried and the design of the tire.

If the loads are increased, the air pressure must be made to conform, otherwise there is an insufficient amount of air in the tires for the load carried and this produces underinflation, which causes an unnatural wear on the tires. If the load is too light for the air pressure carried there is not the resiliency or buoyancy to the tires that there should be. This is particularly true of balloon tires, in which the variation of the air pressure is a matter to be carefully attended.

Good Treatment.

Tires, like the motor of the automobile, respond to good treatment, and the good motorist is the one who will heed the best advice as to the care of the engine. He will use his automobile for years and the engine will actually improve in his hands, while in the hands of the poor motorist the engine will develop a multitude of troubles. So it is with tires. Proper care actually will give maximum mileage. Considering that the tires carry the load of the car and the contents, as well as protecting the whole mechanism of the car against the road blows, there are no more important elements in the operation of the car than proper tire adjustment, inflation and load.

Watch Your Water Pump to Prevent Motor Heat

Of the 16 reasons for motor heating, perhaps one of the most obscure and least thought of is the small pin that holds the paddle wheel on the water pump to the shaft. This is a frequent reason for engine overheating, and because of its very obscureness, is one of the reasons for this series of articles.

As everyone knows, the water pump is attached to the water pump shaft. Within this pump is a paddle wheel that assists in circulating the water from the radiator entirely through the water passage system. A small steel pin holds this paddle wheel fast to the pump, and many times, after some months of usage, this pin becomes worn or rusted, and shears off as smoothly as if cut by a knife. The pump at once becomes inoperative, the water does not circulate and the terrific heat of the engine soon boils away the water that remains in the radiator. Here again the heat indicator on your car immediately tells the story, as the vapor temperature of the boiling water in the radiator will warn the motorist, through this instrument, that he must investigate at once, or suffer the penalty: a large garage bill.

Farm Efficiency Is Increased by Truck

There are many angles from which farmers can view the motor truck, says the Michigan Farmer. It is apparent, however, that in the great majority of instances the truck has increased farm efficiency. It has shortened and cheapened the transportation of many farm products from the field to the city. It frequently makes possible for farmers to take advantage of variations in demand for certain products at different markets. It speeds up the delivery of perishables, so giving distributors a longer period in which to market. It simplifies delivery by eliminating transfers, carrying goods all the way to the receiver.

In taking a long view of our farming business the opportunities afforded by the truck should have the thoughtful consideration of every operative farmer.

Blocks for Automobile Jacks Are Convenient

A handy pair of blocks shown in the drawing will more than repay the slight cost and trouble of making them, in the convenience that attends their application as indicated. The blocks can either be made from solid four-inch timbers, or may be built up

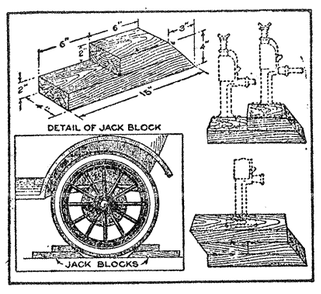

A Set of Jack Blocks, to Provide a Firm and Even Base for the Jack on Soft or Uneven Ground, and to Speed Up the Work.

from two-inch planks in the manner shown, and besides serving as a base for the jack on soft or uneven ground, they may be used for blocking the wheels of the car.—C. C. Spreen, Birmingham, Mich., in Popular Mechanics Magazine.

Things One Should Know About Replacing Tubes

Undue haste in replacing a punctured or blown-out tube, is responsible for a multitude of troubles. The most common mistake is pinching the tube. The tube is inserted in an uneven or twisted manner. This causes it to overlap or wrinkle, with the result that in a short time it will cut through where it has been overlapped and produce a leak. The same trouble is also caused sometimes by putting a new tube into the tire just as it is taken from the box.

When the tube is applied after mounting, there is such an inrush of air that it will often buckle up the tubes, thereby forcing a tiny section beneath the head spreader. Especially will this occur if the valve stem is not pulled out to its proper position.

The operator should proceed slowly when applying the tube. Before putting it into the casing it should be given a couple of "shots" of air, then it should be applied carefully, the inside—the side on which the stem occurs—always being kept inside.

When it is in the casing it should be "talced" carefully and the fingers forced all around the tire to make sure that the talc has been evenly distributed, and then, before the loose bead is applied the tire should be given a little more air—enough to round it out nicely and prevent pinching.

DEFORD

Jos. Hack drives a new Ford roadster.

Wm. Randall is doing some repair work on Mrs. Balch's house.

Dr. and Mrs. Merriman visited sick relatives in Mecosta Wednesday.

Miss Miriam Horner visited Miss Stella Hicks Saturday and Sunday.

Mrs. Bertha Cooper left on Friday to visit a granddaugher in Detroit.

Mr. and Mrs. Amos Webster called in Kings Mills on Sunday afternoon.

Dr. and Mrs. Merriman entertained relatives from Deckerville on Sunday.

Miss Neva Cones of Ypsilanti spent the week- end at her parental home here.

Jacob Hildebrant of Yale visited over the week-end with old friends here.

T. L. Stewart visited his son, Alvah and wife, in Midland over the week-end.

Roderick Kennedy, sr., is on the sick list. He underwent an operation last week.

Mrs. John Clark is helping with housework at Mrs. N. R. Kennedy's home.

Mr. and Mrs. Frank Roberts of Kingston visited at Peter Daugherty's Sunday.

Carmen and Vendetta Curtis are visiting their aunt, Mrs. Case, in Detroit for two weeks.

Mrs. C. L. McCain left on Sunday to spend the week with her daughter, Mrs. Geo. Spencer.

Mr. and Mrs. Herbert Case of Detroit visited over the week-end with Mrs. Alice Curtis.

Dr. and Mrs. Merriman visited at the home of Alvah Stewart in Midland Thursday night.

Dr. and Mrs. L. J. Buech and Mrs. Carr of Mount Pleasant visited at Dr. Merriman's Sunday.

Mrs. Bertha Cooper entertained a niece and nephew from Port Huron from Sunday to Tuesday.

Warren Sherk from Pontiac and James Jacoby from Detroit visited their homes here Sunday.

Mrs. Eddie Crowe and daughter, Betty, of Pontiac came Friday to visit at her parental home here.

Mr. and Mrs. Herb Case of Detroit visited her mother, Mrs. Alice Curtis, Saturday night and Sunday.

Mr. and Mrs. Ernest Cooper and two daughters spent Sunday at the latter's parental home, Jos. Hack.

Mabel and Nellie McArthur left on Friday for a week's visit with their aunt, Mrs. Guy Woolman, in Detroit.

Eddie Crowe, Clark Day and Miss Norma Hurbert of Pontiac came on Saturday night to the Lester Day home.

Mr. and Mrs. Ray Wiltse and children, Maxine and Raymond, from Clifford visited at the Ed. Spencer home Sunday.

Mr. and Mrs. Chas. McPhail of Bay City came on Saturday afternoon to visit their brother-in-law, Roderick Kennedy.

Mr. and Mrs. Sam Sinclair and children spent Saturday night at the Chas. Tedford home and Sunday at Wm. Gage's.

Mrs. Elvin Spencer and daughter, Helen, and Mrs. Bert Curtis and son, Royce, were in Cass City on business Monday.

Evelyn Kelly, who has been visiting her uncle, Mr. Decker, at Hotel Daugherty, returned to her home in Detroit Sunday.

N. R. Kennedy and son, Roderick, called in Bay City on Sunday. Roderick remained for a few days' visit with cousins.

Mr. and Mrs. George Evans and two children and Mr. and Mrs. Enoch Graves, all of Oxford, called at the Ben Gage home on Sunday.

Mr. and Mrs. H. D. Malcolm and Mrs. Ray Winigar attended the baptismal Sunday afternoon in the Vorhes grove between Kingston and Wilmot.

Mr. and Mrs. Lester Day and two daughters and their guests, Mr. and Mrs. Eddie Crowe, Miss Norma Hubert and Clark Day, all of Pontiac, left on Monday for Higgins Lake on a fishing trip. They will be gone for a week. Mr. and Mrs. Ben Gage and daughter, Bernice, are also members of the party.

BEAULEY.

Rev. and Mrs. R. Neiman of Richmond and family greeted old friends here over the week-end. Mr. Neiman preached here Sunday afternoon, Rev. Williams filling the pulpit in Richmond at that time.

Mrs. Arthur Moore went to Bay City Sunday and went through an operation Monday morning at the Samaritan hospital. Mr. Moore returned Mondy evening, leaving her as well as could be expected. Her friends wish her a speedy recovery.

Lila Fox is assisting at the Arthur Moore home during Mrs. Moore's illness.

Mrs. Margaret McDonald is spending a few days at the Frank Reader home. She is not very well at present.

Mrs. W. J. Moore went to Saginaw Monday.

Mr. and Mrs. Wm. Bronkon and son, June, of Grand Rapids returned home last week after spending several days visiting in Cass City and Beauley.

The friends of John McDonald of West Grant are very sorry to learn that he lost his barn and implement building Sunday by fire. Combustion is the only cause known.

Mr. and Mrs. David Joki and daughter, Gladys, and Mr. and Mrs. Henry Erigson and son, Clark, were week-end guests of their sisters, Mrs. A. Moore and Mrs. C. W. Hartsell.

Mr. and Mrs. T. Stevens of Caro visited friends here several days last week.

Mr. and Mrs. John Joynt of Sunfield and Mrs. George Miller of Bay City visited at the C. E. Hartsell home the first of the week.

Mr. and Mrs. T. J. Heron entertained a company of friends at their home Sunday.

Miss Marion Hartsell is the guest of her cousin, Miss Blanch Stafford, a few days in Cass City.

A very pleasant afternoon was spent at the T. J. Heron home last Tuesday. A nice crowd was present and listened to the report of the convention given by Mrs. Lewis Maharg. It was decided to have the same officers for the coming year to succeed themselves. Mrs. C. E. Hartsell is president, Mrs. T. J. Heron, secretary; Mrs. S. H. Heron, treas; Miss Marion Mellendorf, mite box secretary; Mothers' Jewels secretary, Mrs. Lewis Maharg. The only change is that Miss Mellendorf takes Mrs. W. J. Moore's place. Mrs. Heron treated the ladies to a nice plate lunch, and all felt that they had spent a pleasant and profitable afternoon.

Advertise it in the Chronicle.

Specials for One Week

During this special week, you will be able to buy certain dress materials, coats, dresses, underwear and bathing suits at a greater saving than ever. For we have replenished the tables and racks with higher priced merchandise but have marked it down to sell at

THE SAME LOW PRICES

19c Table 19c

This table contains yards and yards of high grade materials selling as high as 62 cents per yeard.

Yard wide Swisses and 32-in. Ginghams can be bought for only 19 cents.

29c Table

This table offers to you without any exception the greatest money saving opportunity you have had for some time.

This table contains some of the finest 32-inch Ginghams, 36-inch Eponge and Dotted Swiss ever made. Values from 60c to $1.00 per yard. They all go during this special week at the phenomenal price of 29 cents.

39c Table 39c

Here you can buy enough material to make a $5.00 or $6.00 dress for $1.17.

You certainly will have to come in to fully realize the great values that are in store for you on this 39c table.

This table contains hundreds of yards of high grade materials, materials ranging in price values from 50c to $1.50.

Here is your opportunity to buy your supply of Warm Summer and Early Fall Dress material at practically a give-away price.

A Few Bathing Suits

left to close out at a great saving.

Dress Specials for This Week

We have gone through our dress line, and have replenished the racks with higher grade dresses, just as we have yard materials.

Rack No. 1 consists of dress values from $1.95 to $3.50—present selling price $1.39, $1.69 and $1.98 respectively.

Rack No. 2 consists of dress values from $5.00 up to $10.00, now reduced to $1.98, $3.98, $4.98 and $5.98.

These are all this season's dresses.

One rack at $4.98—former values as high as $10.00.

One rack at $9.98—these dresses have been received within the last few weeks.

Boys' and Girls' Underwear

At prices that will appeal to every economical buyer.

Coats at Half Price

Mid-summer and Early Fall Coats at half price. Here is an opportunity for the late purchaser to save money.

We have only a very few of this season's coats left, and we do not want to carry over one single garment. So while they last, we are going to close them out at just half of the regular price.

Anyone contemplating buying a this season's coat cannot afford to pass up this money-saving opportunity.

Children's Hose

Children's full length hose for school wear at 19c.

Three-quarters length at 27c and 39c per pair.

ZEMKE BROTHERS

Let's Go

TO THE ELKLAND ROLLER MILLS FOR

Chick Feed, Scratch Feed, Mashes, etc.

Our third car of Poultry Feed is here

If you are not buying your flour and feed here, you are losing money as well as we.

We want a few hundred bushels of good wheat.

Elkland Roller Mills

ROY M. TAYLOR, Prop.

DEPENDABLE FLOUR AND FEED.

Every Day Evidence Proves the Extra Power of Red Crown

The High-Grade Gasoline

Motorists are daily discovering from "inside information" — from actual engine performance—that Red Crown *burns* clean.

This means that Red Crown gives you *more power* and greater flexibility. These benefits will be revealed in added mileage and in lowered gasoline bills.

These are the reasons why Red Crown maintains the service of your car at its highest efficiency.

With Red Crown in your tank, gear shifting is minimized. Red Crown takes hills with a lightness and ease that will delight you.

Red Crown gives you a lively pick-up, dependable performance and maximum power.

Fill up with Red Crown and enjoy an instant, powerful action which will satisfy your most exacting requirements.

At the following Standard Oil Service Station:

Main and Oak Streets

And at the following Filling Stations and Garages:

Ford Motor Sales
Angus McCloud, New Greenleaf
W. W. Auslander, Shabbona

RED CROWN GASOLINE

Standard Oil Company (Indiana) **Cass City, Mich.**

4027

LOCAL ITEMS

Born to Mr. and Mrs. Alva Hillman on Sunday, July 19, a daughter, Helen Alphreda.

Miss Kathryn Ross of Detroit is spending a two weeks' vacation with her mother, Mrs. Catherine Ross.

Chas. Wood is managing the Lowthian Pharmacy at Unionville while the proprietor is taking a vacation.

Mr. and Mrs. Harold Davidson of St. Clair visited over Sunday at the home of Dr. and Mrs. S. B. Young.

Mr. and Mrs. Clare Stafford and family of Bay City spent several days of this week at the Wm. Stafford home.

Mr. and Mrs. F. A. Bliss and daughter, Audrey, and Mrs. Alice Moore visited friends in Silverwood Sunday.

George McKay and son, H. J. McKay, returned this week from West Branch where they had been called by the illness of the former's brother.

Mrs. Morley Smith, Mrs. Fred Smith, Shirley Lenzner, Mrs. H. A. Boyes and daughters, Marjorie and Dorothy, were visitors in Caro Tuesday.

Mr. and Mrs. John Guinther and family returned to their home at Brighton Sunday after spending the past week at the B. F. Guinther home here.

Mr. and Mrs. Claud Wheeler and three children of Kalamazoo came on Tuesday to visit at the L. L. Wheeler home and with other relatives and friends here.

Rev. and Mrs. F. L. Pohly of Sebewaing were guests of Rev. and Mrs. C. F. Smith Tuesday on their way to visit Mrs. Pohly's parents at Erie, Michigan.

Mr. and Mrs. Levi Greenleaf of Colling, Miss Oliva Harmon and Mrs. Henry Miner of Owosso, were entertained at the home of Mr. and Mrs. D. E. Turner on Sunday.

Mr. and Mrs. F. H. Reid, Mr. and Mrs. Fred Smith, Mr. and Mrs. Morley Smith, Mrs. Frank Dilman and son, George, and Mrs. H. Boyes and children, Marjorie and Dorothy, spent the week-end at Oak Bluff.

Mr. and Mrs. L. I. Wood, Mr. and Mrs. I. A. Fritz, Mr. and Mrs. Chas. McCue, Mrs. Dora Fritz and the Misses Katherine Fritz and Helen McGregory were among those who heard Prof. Wm. Lyon Phelps at the Huron City M. E. church Sunday afternoon.

Elsie McComb was hostess to a company of her friends Monday afternoon in celebration of her 11th birthday. At the close of the afternoon, ice cream and cake were served. Elsie received many gifts from the girls present.

Due to increased business on the Rogers' Gladwin-Bay City Motor Line, the Ruggles DeLuxe bus, which has been serving on the Cass City-Saginaw line, has been transferred to the former division. One of the busses previously used on this line has been transferred here.

Mrs. Duncan Battel entertained the Woman's Home Missionary Society at her home Friday afternoon. The annual election of officers was held as follows: President, Mrs. A. H. Kinnaird; vice president, Mrs. J. M. Dodge; recording secretary, Mrs. L. I. Wood; corresponding secretary, Mrs. H. M. Willis; treasurer, Miss Bertha Wood. Following the business meeting ice cream and cake were served. Mrs. W. C. Schell will be hostess at the next meeting which will be held Aug. 21.

Programs are out announcing the 15th annual Evangelical assembly which will be held at Bay Shore Park at Sebewaing next month. The program is divided into three sections. From Aug. 6 to 9 is the Woman's Missionary convention of the Michigan Conference branch. From Aug. 10 to 16 is the Michigan Conference Summer School of Religious Education and the joint convention of the Sunday school and Christian Endeavor. From Aug. 17 to 23 is the Flint District camp meeting.

D. G. Wright, who left Cass City on July 8 for Saginaw, later went on the M. C. R. R. to Lansing. "But few crops between Saginaw and Lansing are worth harvesting," writes Mr. Wright. "West of Lansing, wheat and oats looked fine and there were many fields of corn six and seven feet high. Few fields of beans or beets seen. I spent one week at Battle Creek the guest of Mr. and Mrs. Guy Critchett, boating, fishing and lolling around. A pleasant hour was spent at the I. O. O. F. Home at Jackson. While at Milan, will follow my old, old trade of doing nothing. Have a few more places to visit before returning home."

You have heard of a tin can tied to the tail of a canine bringing a "doggone" look, but if you see a dog around town with a more woe-begotten appearance, it will probably be Laddie, S. A. Striffler's household pet. Laddie needed a hair cut and S. A. and his neighbor, Rural Carrier B. A. Elliott, decided to do the job Monday evening with a horse clipping machine. The fur was too long, however, and the dog barbers had to resort to shears, each man equipped with a pair. One started at the SE ¼ and one at the SW ¼, both cutting promiscuously as his fancy led. It grew dark as the job progressed and it is doubtful if even Laddie knew himself Tuesday morning. Mother's homemade haircut in which she used a sugar bowl over her son's head and cut all the hair that fell below the rim was a masterpiece when compared with the hair trim Laddie got Monday night.

Mrs. George Hooper visited relatives in Caro Sunday.

Little Miss Florence Dailey has been seriously ill this week.

Edwin Fritz, Richard and "Buddy" Schenck spent Tuesday at Caseville.

Mrs. Edward Pinney and son, Frederick, were callers in Flint on Sunday.

L. I. Wood and son, Raymond, were business callers in Saginaw on Monday.

Miss Eleanor Nique of Decker was a business caller in town Tuesday afternoon.

Mr. and Mrs. James Proctor and family of Flint spent Sunday at the A. H. Kinnaird home.

Jack Bednorick of Bad Axe spent Sunday at the home of Mrs. Catherine Ross.

Mr. and Mrs. Lester Bailey and family were callers in Caro Tuesday afternoon.

Mrs. Edward Pinney and children spent several days of this week at Oak Bluff.

The Misses Ethel and Ruth Wager and Margaret Wright spent Sunday in Caseville.

Mr. and Mrs. J. D. Turner and family were the guests of relatives at Prescott Sunday.

Miss Frances Fairchild of Galt, Ontario, is visiting at the home of her aunt, Mrs. F. L. Morris.

Mr. and Mrs. B. F. Reid of Caro were week-end guests at the home of Mr. and Mrs. R. C. Rogers.

The Misses Marian Wallace, Thelma Warner, and Dorothy Tindale were callers in Caro Monday evening.

Mrs. J. H. Holcomb and Mrs. C. M. Wallace were business callers in Caro one day of the past week.

The W. C. T. U. will hold a social meeting in the parlors of the Methodist church this (Friday) afternoon.

E. B. Campbell and daughters, Ruth and Catherine, of Detroit were Sunday guests at the D. R. Graham home.

The Jolly Farmers' Club will hold their annual basket picnic at the Huron County Park on Thursday, July 30.

Harry Bohnsack and Donald Lorentzen spent Sunday at the home of the latter's uncle, Henry Lorentzen, at Sandusky.

Miss Mildred Kosanke of Detroit is spending a two weeks' vacation at the home of her parents, Mr. and Mrs. Chas. Kosanke.

Miss Zella Compton entertained at dinner Sunday Mr. and Mrs. F. A. Bigelow and daughter, Miss Elynore, and Mrs. C. W. Fenn.

Miss Lillian Ward returned to Colling Thursday after spending several days at the home of her parents, Mr. and Mrs. Ralph Ward.

The Live Wire class of the Evangelical Sunday school will hold its quarterly business meeting at the Fred Joos home this (Friday) evening.

Miss Laura Nesbitt returned to her home at Pontiac on Sunday after spending the past week at the home of her aunt, Mrs. Duncan Battel.

Mr. and Mrs. C. L. Graham and family were guests at the home of Mrs. Graham's parents, Mr. and Mrs. Paul Filwock at Croswell, Sunday.

Mrs. J. H. Holcomb and daughter, Dorothy, Mrs. E. P. Smith, and Miss Sarah McArthur were guests of Mrs. A. J. Knapp at Oak Bluff Thursday.

Mr. and Mrs. Thomas Harris of Dorchester, Ontario, are visiting at the home of Mr. and Mrs. Ralph Ward and other relatives near Elkton.

Mrs. A. A. Hitchcock of Highland Park is visiting her sister, Mrs. A. J. Knapp. Mrs. Hitchcock spent this week at the Knapp cottage at Oak Bluff.

Mr. and Mrs. E. J. Buren of Pontiac visited friends and relatives here several days this week. Mrs. Buren will be remembered here as Miss Seva Withey.

Mr. and Mrs. Alex Stobo and Mr. and Mrs. Duncan Keith and family of Teeswater, Ontario, were guests this week at the home of Mr. and Mrs. James J. Spence.

Mr. and Mrs. J. D. Turner and children, Esther and Elaine, Mr. and Mrs. D. E. Turner and daughter, Helen, and Cressy Steele attended a Sunday school picnic at North Lake on Thursday.

Rev. I. W. Cargo of Cass City and Rev. Chester Brewer of Bay Port left Wednesday to attend a Rural Ministers' Conference which is being held in Lansing. They expect to return Saturday.

Mr. and Mrs. Wm. LaGore, Mr. and Mrs. Chas. Cootes and son, Ray, of Detroit visited over the week-end at the John Lorentzen home. They are spending this week at the Lorentzen cottage at Caseville.

Mrs. Stanley Warner and daughters, Velma, Thelma and Waunetta, visited several days of the last week with relatives in Pontiac. Mrs. M. K. Boney returned with them Saturday, to spend some time here.

Misses Harriett Tindale, Evelyn Robinson and Pauline and Deloris Sandham hiked to the home of Miss Evelyn Schmidt last Wednesday. The girls ate dinner on the lawn, and thoroughly enjoyed the day.

George Bohnsack and daughter, Miss LaRone, of Highland Park, were guests at the Stanley Warner home Monday and Tuesday of this week. Miss Thelma Warner returned with them to visit at their summer home at Lakeville.

B. F. Benkelman has been quite ill with neuritis for the past ten days.

Mr. and Mrs. E. F. Hock of Detroit were guests of Mrs. Dora Fritz on Tuesday.

Miss Mildred McPhail of Detroit was a guest at the Angus McPhail home Friday.

Miss Isabelle McIntyre visited friends and relatives in Detroit during the past two weeks.

Mrs. Zuleika Stafford moved during the early part of this week into her home on Garfield Ave.

Mrs. Peter Burns and daughter of Bad Axe spent Thursday at the home of Mrs. A. McGillvray.

Dr. and Mrs. S. A. Bradshaw and children visited friends in Detroit on Tuesday and Wednesday.

Mr. and Mrs. Harold Benkelman of Sandusky were guests at the B. F. Benkelman home Wednesday.

Mr. and Mrs. G. H. Burke were in Saginaw several days of this week, attending a golf tournament.

Miss Fern Cooley of Detroit is visiting at the home of her mother, Mrs. Agnes Cooley, for some time.

Mrs. Arthur Trarop and family of Flint visited at the home of Mr. and Mrs. Ralph Ward on Monday.

Miss Helen Wilsey of Boston came Thursday to visit her mother, Mrs. Chas. Wilsey, for three weeks.

Mr. and Mrs. Orris Reid and daughter, Laura, left Thursday to visit relatives in Detroit for several days.

Mrs, Celia Edgerton left Wednesday to spend some time at the home of Dr. and Mrs. A. C. Edgerton at Clio.

Mr. and Mrs. C. M. Wallace of Owendale visited Tuesday afternoon at the home of their father, T. H. Wallace.

Mr. and Mrs. Andrew Champion left Saturday to visit friends and relatives at Sault St. Marie for a few days.

Mr. and Mrs. Roy Bricker returned Sunday from Grayling where Mrs. Bricker had visited relatives for two weeks.

Miss Alexandria McKenzie returned to Kalamazoo Sunday after spending the week with her sister, Mrs. A. J. Knapp.

Earl, Paul, and Irene Reid are visiting several days at the home of their grandparents, Mr. and Mrs. B. Dolwick, at Gagetown.

Mr. and Mrs. Frank Hall and children and Mr. and Mrs. C. U. Brown and children spent Saturday and Sunday at Oak Bluff.

The Misses Dorothy and Charlotte Striffler of Caro are visiting at the Angus McPhail and J. A. Sandham homes this week.

Mr. and Mrs. Henry Raschke and son, Henry, of Chicago, are spending some time at the home of Rev. and Mrs. Wm. Schnug.

Mr. and Mrs. Norman J. McGillvray and children, Helen and Frances, of Owosso, spent Sunday at the home of Mrs. A. McGillvray.

Mrs. Frank Hutchinson left on Wednesday to visit at the home of her parents, Mr. and Mrs. Lafayette King, at Williamston.

Angus McPhail, R. D. Keating, C. L. Graham, and Lyle Koepfgen attended the races in Bad Axe on Wednesday afternoon.

Miss Elynore Bigelow and her guest, Miss Lillie Ferguson, and the Misses Mary Newberry and Wilma Striffler spent Tuesday at Caseville.

Mrs. J. McPhee and son, Daniel, of Chicago, and Mr. and Mrs. Fuester of Flint were Saturday guests at the home of Mrs. A. McGillvray.

Dr. and Mrs. H. C. Striffler, S. Romine and son, Romle, all of Pontiac, were guests at the home of Mr. and Mrs. Angus McPhail Sunday.

Mr. and Mrs. Ed. Schwaderer and children visited relatives in Caro on Sunday. Miss Genevieve Schwaderer remained to spend the week.

Mrs. George Southworth and little son, Donald, returned Monday after spending the week at the Charles Southworth home at Elkton.

Mr. and Mrs. J. A. Sandham entertained Mrs. I. A. Fritz and her Sunday school class at their cottage at Oak Bluff Thursday afternoon.

Miss Isabelle Hallock of Jackson visited at the Chas. Kosanke home and with other relatives here several days of the past week and this week.

R. L. Russell, who has been visiting at the James Spence home, returned Saturday to his home in Pekin, Ill. Mrs. Russell and son will remain for a longer time.

Mr. and Mrs. Wm. Moreton of Detroit and little David Striffler of Pontiac were guests last week at the Angus McPhail and J. A. Sandham homes.

Mr. and Mrs. W. D. Striffler spent Sunday at the home of their daughter, Mrs. Robert H. Orr, at Pigeon. Mrs. Striffler remained to visit the week.

Rev. and Mrs. I. W. Cargo entertained Dr. Littlejohn of Port Huron Tuesday. In the evening, Dr. Littlejohn conducted the fourth conference at the M. E. church.

Benjamin Benkelman, jr., has resigned his position at the Nestle Food Co.'s plant and is in Chicago where he is pursuing a course in mechanical dentistry.

Dr. and Mrs. I. D. McCoy left Monday evening for Detroit enroute to Pennsylvania. They will visit at Danville, Pa., and other points in the East, and plan to be gone two weeks.

Clarence Houghton of Detroit spent a few days of the past week in town. Mrs. A. G. Houghton left Saturday for Detroit, where she will make her home with her son, Clarence.

Mr. and Mrs. H. F. Lenzner attended the summer meeting of the Thumb Printers' and Publishers' club at Bad Axe Saturday.

At a meeting of the board of education on Monday, officers were elected to succeed themselves as follows: President, S. B. Young; secretary, A. A. Ricker; treasurer, G. A. Tindale.

Mr. and Mrs. A. G. Fritz and son, Jackie, of Detroit, spent the week-end at the home of Mr. and Mrs. Wm. Martus. Their son, A. G., Jr., returned with them, after spending a two weeks' vacation here.

Mrs. Earle Cross and sons, Ralph and Donald, of Detroit, Mr. and Mrs. Otto Erdman and daughters, Ida and Evelyn, of Forestville were visitors at the home of Mr. and Mrs. Joseph Benkelman Wednesday.

Mrs. H. H. Baxter returned Saturday from Detroit and Jackson where she has been visiting relatives for some time. Mr. and Mrs. Malcolm Baxter of Detroit, accompanied her here, remaining the week-end.

Earl Reid celebrated his seventh birthday on Tuesday by a party which fifteen of his playmates attended. The dining room was very prettily decorated in pink and white. The afternoon was spent in games and in the evening refreshments were served. Mrs. Frank Bardwell, Mrs. J. H. Holcomb, and his grandparents, Mr. and Mrs. I. K. Reid, and Mr. and Mrs. B. Dolwick also attended.

Walter A. Walker, local merchant, suffered a paralytic stroke shortly before noon Saturday while working in his store, which affected his left side. His condition was better Thursday when he had partly recovered the use of the limbs on the afflicted side. Arthur Walker, who has been teaching in an Indiana city, completed his term Saturday and a telegram stating his father's illness, brought him home the first of the week.

The Cass City people who reside in Ann Arbor enjoyed a picnic supper Tuesday evening at "The Island." The party consisted of Mrs. I. Agar and family, Miss Marie Fournier, Mr. and Mrs. Chas. Bixby and family, Mr. and Mrs. Chas. Banks and daughter, Ethelyn, Mrs. Kinnaird and daughter, Miss Minnie, Mrs. Emily McKim, and daughter, Miss Dorothy, Mr. and Mrs. Robert McInnis and daughter, Alma, Mr. and Mrs. Harold Lee and little daughter, Mr. and Mrs. Dugald Duncanson and family, Mrs. Margaret Duncanson and sons, Alex, Donald and Angus, Mr. and Mrs. T. L. Tibbals and family, Mrs. W. Marshall and daughter, Irene, Mr. and Mrs. W. N. Straube and family, Mrs. W. D. Riggs, the Misses Mildred Fritz and Jewel Sparling, Earl Gowen, Joe Dickinson and Ed. Glover, Mrs. H. P. McMillan and son, Junior. Mrs. T. Wilson and daughter, Angeline, formerly of Marlette, and Mr. and Mrs. Chas. Lee and daughter, Grace, formerly of Owendale, were also members of the party.

Cass City Markets.

July 23, 1925.

Buying Price—

Mixed wheat, bu	$1.38
Oats	.40
Rye, bu	.76
Corn, shelled, bu (56 lbs.)	1.10
Buckwheat, No. 1, cwt	2.00
Barley, cwt.	1.60
Beans, cwt	4.30
Baled hay, ton	8.00 10.00
Eggs, dozen	32
Butter, lb.	38
Cattle	4 6
Calves, live weight	10
Hogs, live weight	13
Hens	15 20
Broilers	15 23 25
Stags	10
Ducks	18
Geese	10
Hides	6

Thumb Tales Tersely Told

Bay Port—Lieut. governor Welsh is expected to deliver an address at the tri-county Knights of Columbus picnic at Bay Port on Aug. 8. The program will include ball games, dancing, band concerts and athletic sports.

Pigeon—A special election will be held here Aug. 11 to authorize the borrowing of $6,000 to be used in replacing the wooden water mains in the village with iron mains.

Bad Axe—August Eisinger, 45, a brick mason, is in a serious condition in the hospital here, as a result of a can of gasoline exploding in his hand, He had attempted to hurry up the kitchen stove fire Wednesday morning.

Unionville—Six children of Mr. and Mrs. Ernest Luther attended the public schools here the past year. Only one of the six was absent during the year and he because of illness with grippe. Not one of the six was tardy during the year.

Bad Axe—A K. K. K. klonvocation will be held at the fair grounds here on Saturday, Aug. 1. A program of state speakers, parades and music is announced.

Brown City—A Ford sedan, driven by Mrs . Hattie Wilson of Detroit, skidded in the loose gravel two miles south of Burnside and overturned at the side of the road. Mrs. Wilson had her collar bone broken and received cuts and bruises. Passengers in the car were not injured.

SHABBONA.

John Chapman and Harvey McGregory started on a motor trip to Canada Tuesday where they will attend a reunion of the old boys and girls of school district No. 3, Gray township.

Mrs. Mary Meredith died at her home at Shabbona on Tuesday morning following an illness of two weeks' duration. She leaves ten children. Funeral services were held Thursday afternoon.

1 Plus 1

Administrator's Sale of Farm Property

Bids will be received by the undersigned for the sale of 40 acres of farm lands described as follows: SE ¼ of SW ¼ Sec. 17, Greenleaf Township, Sanilac Co., Mich. Good house and barn and plenty of good outbuildings. Farm located next to school house. Terms, cash.

Angus McLeod, Administrator

If you wish to attend a school that will enable you to reach your very highest business development, attend

Baker Business University

Flint, Mich.

We will give you the very best Business Training you can secure by a corps of teachers who have your personal welfare at heart, and lastly

Secure an Excellent Position for You When You Are Competent

Students may enroll any time now for fall opening, Sept. 7.

Full information will be cheerfully furnished.

ELDON E. BAKER, Pres.,
Flint, Mich.

Girls' Glee Club of North-Western College

At Cass City Monday July 27

Those who remember the splendid concert given here in 1923 will be especially glad for this oportunity to hear the club again. The 12 members of the club will present a program of ensemble numbers, solos, quartets and readings. The greater part of the numbers will be of the character that require fine musical ability, but that does not mean that there will be no humorous or light numbers.

At the Evangelical church, Cass City, Monday evening, July 27, at eight o'clock.

Admission, 25c and 35c.

There is no other BURIAL VAULT that provides as permanent protection as the

NORWALK

They are Waterproofed and as solid as a stone.
Your undertaker will furnish you one for $65.00.
Ask him to show you the sample vault he has.
Manufactured and guaranteed by the

Marlette Granite Works
Marlette, Mich.

Manufacturing Memorials in Granite, Marble and Bronze has been our Specialty for many years. Let us tell you about them.

LAKE ORION

Fine Program, Dancing and Entertainment Every Evening Except Sunday in New Casino

Logan's Band and Orchestra

Come to Park Island. Clean Amusement. Free Bathing with Water Toboggan. Strict Discipline Maintained.

FREE—Fine Picnic Ground. Parking Cars with Attendant.

SPECIAL—Every Sunday Afternoon Free Band Concert. Sunday, July 26, Pontiac Band.

Excursion on the "City of Orion" Around the 21 Islands
Fine Orchestra on Board

Come and bring and meet your friends.

Pastime Theater

CASS CITY

SATURDAY, SUNDAY, MONDAY, JULY 25, 26, 27

QUO VADIS

See the spectacular sports of Nero, despotic ruler of Rome in the middle of the First Century.

It was the favorite sport of Nero to pit gladiators against infuriated animals and watch the deadly sport. His imbecilic depravity reached its climax in the story of "Quo Vadis," at which time he ordered strapped to the back of a wild bull, Lygia, the Christian, to watch her torn to pieces.

SEE—

Christian martyrs burned at the stake to light Nero's gardens.

Beautiful girls thrown to the lions.

Women tied and dragged by chariots in the great races in the Circus.

Nero fiddling while the great city of Rome burns.

Voluptuous revels of the Roman banquets.

The battle of the gigantic slave with a bull to save his mistress tied to the bull's back.

Slave girls hurled into the golden pools to feed the fishes for the imperial tables.

Gladiatorial contests, chariot races, and a thousand and one other thrills.

Thousands have read the book. Thousands have seen the picture.

Also see "Hot Sparks", a funny comedy and a good news reel.

Children, 15 cents. Adults, 30 cents.

WEDNESDAY, JULY 29

Thru the Flames

OPEN AIR OPEN AIR

If you like plenty of action, be sure to see this picture.

FRIDAY, SATURDAY, JULY 31--AUG. 1

SEE

The Dixie Handicap

Some Washee!!

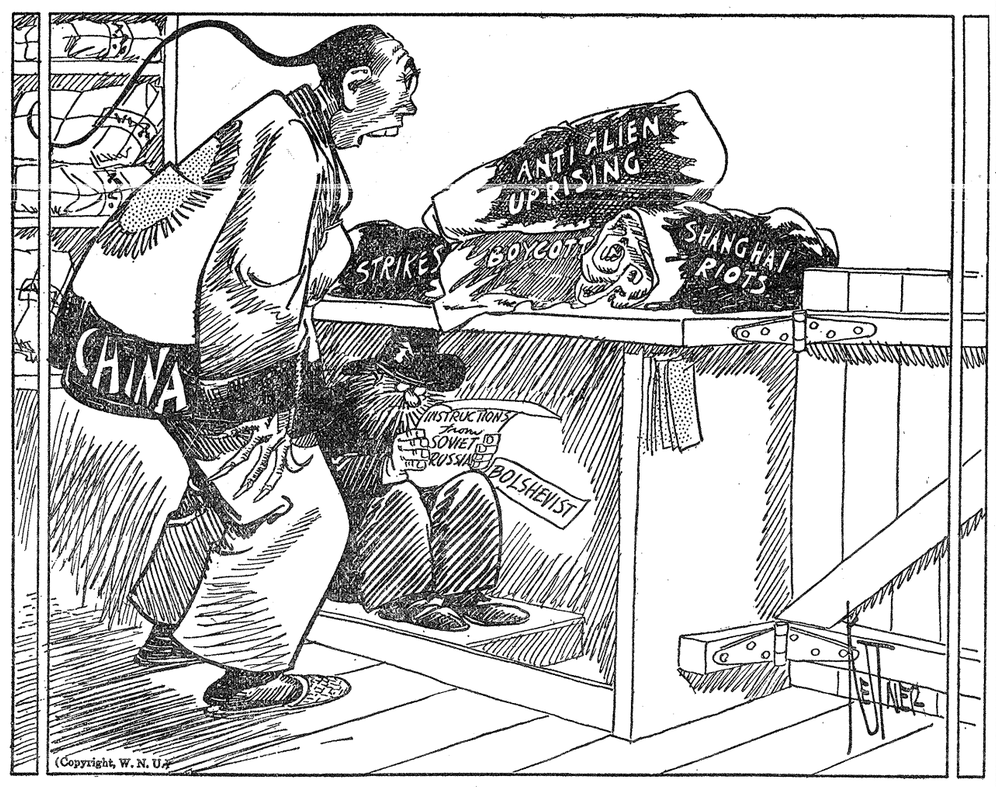

KINGSTON-NOVESTA TOWN LINE

Farmers are about through with the rush of farm work and will soon have time to cut the weeds and thistles along the roadside.

Miss Norma Wentworth entertained a cousin from Dryden last week.

Mr. and Mrs. Lowell Sickler and children of Silverwood visited Sunday with Mr. and Mrs. Frank Evo.

Mr. and Mrs. Lewis Retherford spent Saturday and Sunday with their daughter, Mrs. Alva Stewart, at Midland.

Mr. and Mrs. Geo. Martin were in Croswell Friday.

Several from here attended the County Farmers' picnic at the fairgrounds at Caro Wednesday.

Mr. and Mrs. Howard Retherford and son, Arleon, spent Saturday and Sunday with relatives in Detroit.

Mrs. A. W. Campfield, who has been visiting at the home of her daughter, Mrs. Geo. Martin, the past month, returned to her home at Croswell Friday.

Arleon Retherford is spending the week with his aunt at Dryden.

Rev. Scott of Deford was a Townline caller one day last week.

Mrs. Anderson Hanna and children of Detroit are spending their vacation at the home of her father, George Lombard.

CANBORO.

Mrs. Fred Hintze and son, Chas., of Sebewaing visited in this vicinity a few days last week.

Mr. and Mrs. George Putman of Flint visited relatives here Saturday.

Mr. and Mrs. Lewis Jarvis and daughter, Ardis, were callers at Robert Jarvis' near Owendale Friday evening.

Mrs. James Uptogrove left Monday morning to spend a few weeks in Detroit.

Mr. and Mrs. Lew Jarvis and daughter, Ardis, were business callers in Cass City Saturday.

Miss Vernita Thompson of Chandler visited a few days with her grandparents, Mr. and Mrs. Henry Hartsell.

Very dry. Crops are suffering for rain.

Mr. and Mrs. Richard Jarvis and children and Mr. and Mrs. Jas. Uptogrove attended the ball game in Owendale.

Mr. and Mrs. Grant Herman of Detroit spent the week-end with his parents, Mr. and Mrs. Nat. Herman.

Mr. and Mrs. Geo. Reid and daughters and Mrs. Meredith of Saginaw were guests at the Wm. Parker home Sunday.

Mr. and Mrs. Lewis Jarvis and daughter were callers at the Dan Haley home in Bad Axe Sunday.

Mr. and Mrs. Henry Warrington of Oliver and Mr. and Mrs. John Parker and children of Brookfield and Mr. and Mrs. Fayette Parker and son and Geo. Parker were callers at the Wm. Parker home Sunday.

RESCUE.

Priscilla Mae is the name of the new daughter who arrived at the Harmon Endersbee home on Friday, July 17.

Born to Mr. and Mrs. Ostrum Summers on Wednesday, July 15, a son. He will answer to the name of Alton Donald.

Jos. Mellendorf and sons, Norris and Perry, were Cass City business callers Monday afternoon.

A number from around here attended church at Owendale Sunday evening to hear Cletus Parker preach.

Mr. and Mrs. Richard Cliff and daughters, Mr. and Mrs. Fayette Parker and son, Jack, and John Schwartz were Sunday visitors at the Webster homes.

Howard Martin and Marion and Stanley Mellendorf were guests of Ernest and Irma Bissett Sunday afternoon on East Grant.

Mr. and Mrs. Dugald Brown and son, Gillies, of Southeast Grant were callers in this vicinity Sunday afternono.

Dr. F. C. Wiley of Pigeon was a caller in this vicinity Thursday.

Mr. and Mrs. Ralph Britt and children and Mamie Rowey visited in Kinde Sunday. Miss Rowey remained there to visit her aunt a few days.

Mr. and Mrs. Wm. W. Parker, Jr. and daughters and Chas. Quant, sr., motored to Memphis Sunday. Mr. Quant returned to his home there after visiting around here for some time.

Miss Marion Mellendorf is working for Mrs. Harmon Endersbee for a short time.

NOVESTA.

Several from here attended the South Novesta Farmers' Club meeting with Mr. and Mrs. A. J. Knapp at their cottage at Caseville on July 17.

Mr. and Mrs. F. P. Wagg and son of Pontiac and Stuart Henderson of Detroit visited friends here on Sunday.

The Misses Cora and Bernice Sweet of Pontiac came on Saturday evening to spend a week with their parents, Mr. and Mrs. Henry Sweet.

Mr. and Mrs. Samuel Wagg entertained friends from Farmington, Port Huron and Oxford on Sunday.

A. H. Henderson and son, Arthur, went to Pontiac on Sunday to spend the week.

GREENLEAF.

Mr. and Mrs. Benj. Herr and daughter of Pontiac and Mrs. Mudge and baby of Detroit visited at Stewart Ballagh's Sunday.

James Shagena of Pontiac spent Sunday at his home here.

Mrs. Stewart Ballagh returned home Sunday from a visit with friends and relatives in Detroit, Pontiac, Royal Oak, Orion and Clarkston.

Albert Vogel transacted business in this vicinity Monday.

VETERAN TEACHER MOURNED BY STAFF

Lulu Anderson Buried at Former Home.

(Taken from Evanston (Ill.) News-Index of July 10, 1925.)

Burial services for Miss Lulu Anderson, teacher for 15 years in District 75 who died Monday in a Chicago hospital following an illness of a year's duration, were held in Cass City, Mich., her former home, yesterday.

"Miss Anderson has had such a wonderful influence over the children in the Evanston schools, was so thoroughly loved by the corps of District 75 and was so highly respected by the parents, that it is difficult for us to estimate our great loss," stated Superintendent J. R. Skiles, speaking in behalf of the district. "I know of no teacher so highly admired by those she came in contact with and so lauded for the noble services she gave during her association with the schools of the city."

Before coming to Evanston in 1909, Miss Anderson taught for five years in the city schools of Kalamazoo, Mich. She was teacher of the fourth grade in the Miller school for nine years and was then appointed to the fourth grade of the Lincolnwood school where she has remained during the past six years. She was re-appointed last year, but because of ill health she was forced to resign and enter the Sacred Heart sanitarium at Milwaukee.

Being an ardent student of Grecian and Roman art and history and having traveled to Greece and Rome on many occasions she was able to construct an outline from her wide knowledge, on Greek and Roman mythology, so worthy and practical that it was adopted for use in the fourth grade of all the schools of District 75 as part of the curriculum.

She was known also for her unusual ability in working with retarded students, so inspiring them that they were not only more able to accomplish their required work but found in it something more valuable. It is said that one of her distinct qualities was this ability to give a child much more than the ordinary school curriculum required. Instead of learning merely the fundamentals of arithmetic, the child for instance, would form habits and attitudes far more important for his future life.

Miss Mary E. Moore, principal of the Lincolnwood school, says, "The death of Miss Anderson is a great loss to Evanston and to the corps of District 75, especially in the Lincolnwood school, where she has taught for six years. She was considered by all, as a most efficient teacher and was universally loved by the children. She brought out the best in them, besides instilling in them an aesthetic taste which was so much a part of her personality."

Besides her mother, Mrs. Julia Anderson of Cass City, Mich., she is survived by six sisters and two brothers.

Cling to One Mate

Among the birds that mate for life might be mentioned the cardinal, the white-breasted nuthatch, the Canada goose and several varieties of the swan.

Answer to Last Week's Puzzle.

How Do You See What You See?

Many people think that they can see all right—but after they have been fitted with glasses by us, they realize how much they needed eye aid without knowing it. A test will cost you nothing—and we will tell you the absolute truth about your eyes.

A. H. Higgins
Jeweler and Optometrist.

ELKLAND.

The members of the Bethel M. E. Sunday school held a community picnic at Bay Port on Thursday at 11:30. Rev. Cargo conducted a baptismal service after which about 100 people sat down to a pot luck dinner. The afternoon was spent in games and bathing. Just before leaving for home, the gentlemen present treated the crowd with watermelon and everyone dispersed in good humor with the feeling that all want to be present at this occasion next year.

Mrs. H. Jordan has returned home from Hubbard hospital where she has been receiving medical treatment for the past six weeks. She is suffering at present with bronical asthma.

Mrs. R. Erb and daughter and Miss Marion Helwig of Bad Axe visited this week at the Jacob Helwig home.

Mr. and Mrs. D. Murphy and family and Mr. nd Mrs. A. Murphy attended a picnic at Port Sanilac Wednesday given by the Shorthorn Breeders' association of the Thumb district.

Mr. and Mrs. John Profit and Mr. and Mrs. Wm. Profit and children spent Sunday in Yale as the guests of Mr. and Mrs. Geo. Mennie.

Miss Mabel Highfield of Lapeer is spending part of her vacation at the D. Murphy home. From there she expects to go to Dresden, Ontario, to visit friends.

Mr. and Mrs. Jas. Todd and children of Bad Axe spent Sunday afternoon at the J. E. Crawford home.

Mrs. D. Murphy entertained friends from Detroit Sunday.

Mrs. Jas. Profit went to Yale Monday to spend a week with her mother, Mrs. Geo. Minnie, who is in very poor health.

Miss Ilene Profit leaves Thursday for Detroit where she will visit friends for a few days.

Friends of Mr. and Mrs. Harmon Endersbe of Grant will be glad to know that they are the proud parents of a baby girl born July 17.

Advertise it in the Chronicle.

It Soothes Sore Gums
Ideal for Sensitive Teeth

Its Daily Use Prevents Pyorrhea

It Corrects Acid Mouth and Prevents Tooth Decay

It Removes the Film
It contains No Grit

L. I. WOOD & CO.
The Rexall Store

EVERGREEN.

Mr. and Mrs. Walter Wood and family of Snover called at A. W. Kitchin's Sunday.

Ernest Kitchin of Snover is spending the week at the home of his grandparents, Mr. and Mrs. Albert Kitchin.

Mr. and Mrs. Clare Mudge and family of Grosse Pointe spent from Thursday until Tuesday at Wm. Mudge's.

Miss Clarice Howey visited Esther Wood of Snover part of last week.

Mr. and Mrs. Chas. Kennedy and family left Friday for Alberta for an indefinite time.

Mrs. Wm. Mudge is on the sick list.

The aeroplane which landed in Owen Darling's field Tuesday evening attracted a large crowd.

Preaching at the M. B. in C. church this (Friday) evening by Rev. J. S. Wood, presiding elder.

There will be no services at the M. B. C. church Sunday on account of the quarterly meeting which will be held at the Riverside church.

Prayer meeting next Tuesday evening will be held at Wm. Bullock's.

Advertise it in the Chronicle.
Advertise it in the Chronicle.

Chattel Mortgage Sale

The undersigned will sell at public mortgage sale the following described goods at his store on Saturday, July 25, at one o'clock: One Osborne Grain Binder, one Deering Mower and one Mare.

G. A. Striffler

CASH PAID FOR YOUR CREAM AND EGGS

Bring your cream and eggs to Parrott's Creamery and get the highest market price, and a fair and square deal.

This hot weather makes hard work for the farmwife to churn, so bring in your crock and get it filled with Pure Gold Butter, churned from the best cream. It is the cheaper way to buy.

Parrott Creamery Company
Cass City.

SPECIAL PRICE ON ROPE

We are offering special prices on rope for the remainder of July. We have all sizes commonly used in a farming community.

Binder Twine, pure manila . . . 16c

E. A. CORPRON

House Your Machinery

Farmers lose large sums of money each year because farm machinery is not properly cared for. Rust and rot cause rapid deterioration of implements. They shorten their period of service and thus reduce your profits.

These losses can be decreased by housing your machinery when not in use in a modern machine shed. Your increased profits, due to the longer life and greater efficiency of your tools, will soon pay the cost of constructing such a shelter.

Besides protecting your implements, the building can also provide you with room for a machine shop or tractor garage in which you can do necessary repair work on rainy days. The space upstairs can be used for storage purposes.

Drop in today and let us show you how inexpensive such a profit-making improvement on your farm really is.

THE FARM PRODUCE COMPANY, Inc.
S. L. Brokenshire, Mgr. Lumber Dept.

Work Shirts at Reduced Prices

On Saturday, July 25th, we offer the famous Uncle Sam work shirt at reduced prices. These shirts are full cut and of extra good quality. They come in blues, greys and stripes, sizes 14½ to 18.

Saturday Only **69c** Saturday Only

Never before have such values at this low price been offered in this community. Now is the time to get your supply of shirts and save money.

Watch your paper for more of these bargains.

CLOTHING **KINDE & CO., Cass City** SHOES

Michigan Happenings

Charles Hackley Lee, 35 years old, heir to the millions of Charles Hackley, pioneer lumberman, and Paul A. Peterson, garage owner, were killed by a runaway speed boat, shortly before the opening of the Theatrical Colony Yacht Club's annual regatta at Muskegon. Lee and Peterson with Carl Weslund and W. S. Bromley, were thrown from Lee's speed boat, Sneakey, while making a short turn. Rescuers kept back by the runaway speed boat which kept running for more than two hours in a small circle.

Interurban lines will not be discontinued in Marshall if the M. E. R. is granted permission to operate busses paralleling its own lines. Instead, interurbans will carry freight and perhaps some passengers, while the busses will handle the burden of passenger travel between Jackson, Marshall, Battle Creek and Kalamazoo, according to a statement by J. J. Mahoney, superintendent of M. E. R.

No charter hereafter will be granted by the State Department to any proposed new building and loan association which does not capitalize for $1,000,000 or has fewer than 15 members on its board of directors. This was one of the rules announced by Charles J. De Land, Secretary of State, before a meeting of building and loan representatives held in the Senate Chamber at Lansing.

Permission has been given a voting machine company to install three of its machines in city precincts for a test at the next election, it was announced at the city hall of Lansing. One of the machines has been in the city hall for some months to allow citizens an opportunity to inspect it. If the machines prove satisfactory, it is expected they will be installed throughout the city.

The city fire department is not to make any more runs outside of the corporate limits of Monroe unless such trips are sanctioned by the mayor and fire chief, the city commission decided. This action was taken largely because it was feared that the apparatus might be damaged on its runs into the country and the city would be in danger in case of fire.

Although three new schools have been built in the last three years, Owosso's school tax rate will be lower for 1924-25 than in 1821-22, the budget adopted by the city commission reveals. The rate will be $15.16 on each $1,000 of assessed valuation, against $17.39 in 1921-22. The budget totals $250,000, or $25,000 less than that of last year.

Holland's new state armory will be completed and ready for the local company of guardsmen by July 22. The building is two stories and contains a shooting range, basketball court, billiard room, veteran's room, two office rooms and two lounge rooms. Henry Geerds, commander of the company, was instrumental in securing the building.

When Edward E. Marshall, 28 years old, of Muskegon, stepped through the gate at the prison where he had just completed a six months' sentence for passing a worthless check, he was placed under arrest by Sheriff R. V. Rogers, of Glasgow, Mont., on a charge of grand larceny. The sheriff and his prisoner have departed for Montana.

Puzzled as to how to proceed with the case of Fred Ross, 15 years old, charged with the murder of Joseph La Plante, Thomas Clancey, prosecuting attorney of Marquette county, has telegraphed Attorney General Dougherty, asking for his interpretation of the state law, relating to minors charged with murder.

Investigation of the recent daring escapes from the branch prison at Marquette, in which Eddie Weisman, Isadore Londe, Vance Hardy and Joe Deflorio shot their way over the walls, was coupled with a report in the state capital that Warden James P. Corgan shortly would offer his resignation.

Many citizens thronged the city commission chamber of Muskegon recently to protest against the sale and removal of Pigeon Hill, largest of the Lake Michigan sand dunes. The dune has been purchased by private interests with the intention of removing it for commercial purposes.

An appropriation of $3,000 for the entertainment of delegates to the state American Legion convention, to be held in Bay City in September, was granted by the State Administrative Board.

Steps which may lead to the removal of all projecting signs, including expensive electrical displays from the streets of Lansing were taken at a recent meeting of the Merchants' bureau. It was voted to name a committee to visit all the merchants in an effort to obtain a "gentleman's agreement" to remove the signs.

The state administrative board released $50,000 of the $270,000 appropriation for a horticultural building at the Michigan State college.

Arrangements whereby a debating team from the University of Michigan will be sent to England in May, 1926 to meet colleges of that country are being completed. While no definite statement would be made by members of the public speaking department, it is known that as soon as guarantees are posted by the English schools, the final arrangements will be made. A special team will be selected from among the members of Delta Sigma Rho, National Honor Forensic Fraternity, according to Prof. Thomas C. Trueblood, head of the public speaking department.

Plans are being completed by the extension department of Western State Normal school for a field trip through northern Michigan, in charge of Dr. L. A. Kenoyar, of the department of biology. It is expected that 25 students will make the trip, credit for which will be given toward the life certificate and the bachelor of arts degree. The party will start from Kalamazoo August 8. Points of interest to be visited and studied include the Interlochen state park, Torch and Elk lakes and biological station at Douglas lake.

Ruth Silvernale, 18 years old, a student at Northwestern University, and a daughter of John L. Silvernale, superintendent of the Menominee schools, and Wellsley McCormick, 18 years old, a student at Culver Military academy, and a son of G. W. McCormick, president of the Menomine River Sugar Co., were rescued from drowning when their sail-rigged catboat tipped over a mile from shore. The rescue was effected by members of the crew of the U. S. gunboat Wilmington.

The people of Dryden, farmers from various parts of Lapeer county and business men from Lapeer, Imlay City, Almont, Metamora and other towns in the vicinity joined in a testimonial dinner to Maj.-Gen. George O. Squier, U. S. A., retired. It was in appreciation of Gen. Squier's action in establishing 40 acres of land as a country club, the first farmers' country club in the United States, that the meeting was held.

Each year traffic counts have shown a steady increase in travel on the state highways in the vicinity of Alpena, and this year will be no exception to the rule, as evidenced by the report of one road patrolman south of Mikado, who counted 726 automobiles passing on M-10 within a period of two hours. The counts are used by the state to determine the wear on the roads and amount of maintenance needed.

More than 50 resorters at Spring Lake resort narrowly escaped death when the ferry boat Comet, operated on Spring Lake, between there and Grand Haven, caught fire some distance from shore while making a trip. The flames spread so rapidly that the crew barely had time to bring the boat to the dock here before it was enveloped in fire. All of the passengers jumped ashore, unharmed.

The prosecutor's office is considering what action to take relative to Sunday night dancing in Saginaw county. Two places, Riverside park and Indiantown, operated in defiance of the old "blue law." officers took the names of a number of persons who were present. The dances were orderly and well patronizd.

At the end of the first ten days of the summer session, Western State Normal has the largest enrollment in the history of the school's summer terms, according to John C. Hoekje, registrar. The total enrollment to date is 1,902, which is 18 more than the record breaking enrollment of the 1924 summer term.

Mayor Harold C. Brooks has announced that he will inaugurate a campaign to make Marshall a more beautiful city. He has engaged John Bell, of Chicago, a graduate landscape architect from Pennsylvania State college, to supervise the work.

Henry Ford has begun a new crusade—a crusade to revive the courtly dances of 1850. Ford made this statement after his first attempt to popularize the old-fashioned polka and quadrille at costume party given at the Harbor Beach Casino.

Out of 17,740 cattle tested in 11 townships in Monroe county, 957 were afflicted with tubercular trouble, according to reports received at Monroe by C. L. Burton, Monroe county agent. The test was authorized by the board of supervisors.

An elaborate road-building show will be held in Grand Rapids, Oct. 28 to 30, it was announced by officials of the Michigan Association of County Road Commissioners and Engineers. The State Highway department will co-operate.

The state prison commission is searching for some more effective way of keeping criminals within the walls of the branch prison there. A plan to place a high voltage wire fence along the top of the present prison wall is being considered, according to Alton T. Roberts, a member of that body. Construction of a sharply barbed overhanging fence also has been suggested. Governor Groesbeck is insisting that something be done and the commission is to act at once.

POULTRY

CHECK BLACKHEAD IN TURKEY FLOCK

Every year blackhead in turkey flocks becomes a little more common, and every year the losses from the dread disease are a little larger. And while no positive treatment has ever been discovered, a remedy is being used by hundreds of successful turkey growers that proves very satisfactory if used before the fowls are in the last stages of the disease, says a writer in Successful Farming.

A slight lameness is usually discernible in a turkey coming down with blackhead. The bird gradually grows weaker, refuses to eat, but drinks an unusual amount. Diarrhea is usually present, and when the disease is in an advanced stage, the droppings are usually a bright yellow. The wings and tail are not held up. The head is drawn close to the body.

Sometimes the flesh parts of the head turn a bluish-black. If you are not sure whether it is blackhead or some other ailment that is affecting the bird, it will be wise to make a post-mortem examination. If the liver is covered with black or gangrene spots it will not be necessary to look further for the trouble. You may be sure blackhead is the trouble, and begin treatment accordingly.

Powdered ipecac may be used either as a remedy for blackhead or as a preventive. We prefer to use it as a preventive, as any disease is better prevented than cured. When blackhead enters our flock it usually causes the greatest losses before the poults are six weeks of age. For this reason we begin feeding the ipecac to the poults as soon as we begin feeding mash. It is fed in a wet mash—one teaspoonful of powdered ipecac to enough mash for 20 turkeys—twice a week. The same amount is given to the young birds and the mature fowls. This treatment will prevent blackhead entering your flock, though the youngsters are allowed to range with the older birds, and on infected ground.

If blackhead has entered your flock before treatment is begun, the sick birds should be fed half a teaspoonful of powdered ipecac in wet mash (for each bird) for three successive days. If the disease is not in the advanced stage it will not be difficult to remedy, but if the fowls are nearly dead when the treatment is begun, you cannot expect a large percentage of cures.

Heretofore, the only cure for blackhead has been to move to new, uninfected land, and this is usually only effective for the first season.

Do You Remember?

The following questions which are put to the record flock keepers of Iowa by the Iowa State college are pertinent suggestions to all poultry keepers. "Do You Remember?" they say:

When milk ever spoiled the fertility or hatchability of an egg?

When a chick didn't make good growth when it has milk in its ration?

What a time you used to have getting a lot of early chicks hatched with hens?

When you had a mongrel flock and wished some one would come along and get you started with a good breed?

The time you had raising chicks on the old ground that had been used for 25 years without a change?

How your chicks acted when they were affected by worms and coccidiosis?

How you tried to fight internal parasites without new ground?

Poultry Facts

Milk in some form should be kept before chicks during the first month.

* * *

One of the things that our culling should do is to weed out the persistent sitters. The heavy layers do not waste time in broodiness.

* * *

Many chicks are not getting enough green feed. If they are not on range carry sod to them or fix up a feeder and give them cut alfalfa or clover hay. You'll be surprised how they will eat it.

* * *

Wheat treated with copper carbonate to prevent stinking smut is not harmful to chickens, at least if fed for only a short time. Neither is it harmful to hogs, when fed in small amounts.

* * *

Sunlight and cod liver oil are said to prevent leg weakness. So will getting the chicks onto the ground, either outside the brooder house or on chunks of sod placed on the brooder floor.

* * *

Remember that heavy, sudden rains and floods do great damage to young poultry which are not given brooder housing under the right conditions. A house set low and open to rats and vermin is a menace to the profits of the flock.

Mary Succeeds on Main Street

By LAURA MILLER

©, 1923, by Laura Miller

A WOMAN WHO COUNTS

Nellie Brewer Price is an accurate person, whose youthful handwriting is balanced by dignified letter-paper. The letter bears the heading: "State of California, Department of Finance, Sacramento."

Of all the artistic and professional and business women met or written to, she's the first one who refuses to be beguiled into any opinions on her own career or that of "Miss Average Girl." So, though it goes against the grain for me to so much as make the right change for a dollar, I'll try to be accurate, too! And as a matter of fact there's enough romance in a mere letterhead, with Nellie Brewer Price's name second in the list of four persons—all otherwise of masculine persuasion—who make up the board of control of that marvelous country known as California. But again I stand corrected because Mrs. Price insists there haven't been any outstanding events in her career.

There was a university education. (To some of us a real event.) Followed a job in her father's fire insurance office—because he was in ill health. (What wouldn't many a girl give to be able to help father!) During that time she took up shorthand and learned bookkeeping (whether with difficulty, at night school, or as part of the day's work, her unromantic self doesn't say). Across the hall was a lawyer. He taught Nellie Brewer Price law in exchange for stenographic work. (Again that vain wonder about night study!)

For the sake of accuracy she acknowledges that she was the first woman admitted to the bar in New Mexico. (What sort of cases came to the first woman lawyer in that state so much a part of us, yet so close to old Mexico? She doesn't tell!) Los Angeles drew her with positions in the woman's city police court, then in a law-enforcement organization, and next in the Taxpayers' Association of California. The last kept her at work four years, compiling a digest of all laws affecting state boards and offices in California. The knowledge thus gained gave her special fitness for the work she now does as chief of the division of budgets and accounts. The general budget for all state expenditures, which she recently prepared and submitted to the legislature, that financial scheme on which the state will be run for the two years to come, totals $116,000,000.

Remember the small boys who used scornfully to announce, "Aw, girls can't count"? For obvious reasons the girl Laura Miller used to be had no retort. But think what a small army of Nellie Prices could say!

Advertise it in the Chronicle.

Directory.

P. A. SCHENCK, D. D. S.
Dentist.
Graduate of the University of Michigan. Office in Sheridan Bldg., Cass City, Mich.

DENTISTRY.
I. A. Fritz, Resident Dentist.
Office over Burke's Drug Store. We solicit your patronage when in need of work.

SHELDON B. YOUNG, M. D.
Cass City, Mich.
Telephone—No. 80.

I. D. McCOY, M. D.
Surgery and Roentgenology.
Office in Pleasant Home Hospital. Phone, Office 96-2R; Residence 96-3R

W. A. GIFT, B. Sc.; M. D.
Medicine-Surgery-Roentgenology
Eye, Ear, Nose, Throat.
Phone 28. Marlette, Mich.

McKAY & McPHAIL
New Undertaking Parlors.
Lee Block.
Everything in undertaking goods always on hand. Day and night calls promptly attended. Office phone 182.

A. J. KNAPP, Funeral Director
and Licensed Embalmer. Mrs. Knapp, Lady Assistant with License. Night and day calls receive prompt attention. City phone.

CASS CITY LODGE NO. 214, L. O. L.
meet the second and fourth Saturdays of each month at Town Hall.

E. W. KEATING
Real Estate and Fire and Automobile Insurance.
CASS CITY, MICH.

R. N. McCULLOUGH
AUCTIONEER
AND REAL ESTATE DEALER,
CASS CITY.
Farm sales a specialty. Dates may be arranged with Cass City Chronicle.

Favorite Recipes

Chocolate Cake.

Two cups of brown sugar, ½ cup of butter, 2 eggs, ½ cup of sour milk, 2 cups of flour, 1 teaspoon of soda, ¼ cake of chocolate, dissolved in ½ cup of boiling water. Vanilla.—Mrs. John Jackson.

Boiled Salad Dressing.

Four eggs, 2 cups thick sour cream, 2-3 cup sugar, 1 cup vinegar, 4 rounding tablespoons cornstarch or flour, 2 even tablespoons mustard, ¼ teaspoon salt. Mix mustard, cornstarch, sugar, salt, and vinegar. When free from lumps, add sour cream let boil, then add the eggs well beaten, and stir constantly until thickened. Should it get lumpy, put through a seive. This dressing may be put into cans and kept on hand for five or six months and used as wanted.—Mrs. I. K. Reid.

Devil's Cake.

Two eggs, 2 cups brown sugar, ½ cups shortening, ½ cup cocoa dissolved, ½ cup of hot water, ½ cup of sour milk with 1 teaspoon of baking soda, 2 cups flour and 1 teaspoon vanilla. Bake in moderate oven.—Mrs C. McPhail.

A Good Cake.

One cup sugar, ½ cup butter, creamed together, add 2 well beaten eggs, 1 cup sour milk, 2 cups flour, 1 teaspoon soda, 1 tablespoon baking powder, 1 teaspoon ground cinnamon, 2 teaspoons cocoa. Mix well, pour into well greased pan, bake in moderate oven.—Mrs. George Kolb.

Oatmeal Cookies.

One and one-half cups sugar, 1 egg, 2-3 cup lard, 1 cup sour cream, 1 teaspoon soda, 2 cups oatmeal, 1 cup chopped raisins, ½ teaspoon salt, flour to roll.—Mrs. Peter Rushlo.

Brown Loaf Cake.

Cream 2 cups brown sugar, with ½ cup butter (or butter and lard mixed), add 2 eggs, ½ cup sour cream in which has been dissolved 1 teaspoon soda, ½ cup water, ¼ cake chocolate dissolved in a little hot water, 1 teaspoon of vanilla, and 2 cups of flour, a little cinnamon, cloves and nutmeg, with a few raisins.—Mrs. C. H. Seeley.

Macaroni and Eggs.

Cook macaroni until tender in salted water. When done season with butter and pepper leaving enough water to almost cover the macaroni. With a spoon make a little nest for each egg and break in as many as wanted. Cover tightly and simmer until eggs are cooked to suit. Serve in the dish it was baked in.—Mrs. Vernon Carpenter.

Feather Cake.

One cup sugar, butter size of an egg. Cream these together. One egg, 1 cup sweet milk, 2 cups flour with 2 teaspoons baking powder, 1 teaspoon vanilla. This recipe makes very nice cup cakes or a layer cake with chocolate filling.—Mrs. Robt. Craig.

Auction Sale

The household goods of the late Mrs. Charles McCue will be sold at public auction on the premises on North Seeger St. opposite the Presbyterian Church on

Saturday, August 1

Sale commences at 2:30 p. m.

The following is a partial list of goods to be sold to the highest bidder:

Bookcase
Dining room table
6 dining room chairs
Buffet
Leather couch
Morris chair
3 rocking chairs
2 leather chairs
3-piece bedroom suite
Single bed with springs and mattress
2-piece bedroom suite
Sewing table
3 large rugs
Number of small rugs
Clock
Dresser
Work stand
Number of picture frames
Hall table
Kitchen cabinet
3-burner oil stove and oven
Electric washer

Dishes and cooking utensils
Lamps
Copper boiler
Wash tub
Ironing board
Carpet sweeper
Vacuum cleaner
2 fruit cupboards
2 kegs
Axe
Crates
Garden tools
Lawn mower
Carpenter's tools
Buck saw
Garden hose
Kitchen chairs
Scythe
Wheelbarrow
Grindstone
Forks and shovels
Small lot of lumber
16 ft. ladder
Other articles too numerous to mention

TERMS—All sums of $5.00 and under, cash; over that amount, 4 months' time on good approved endorsed notes at 7 per cent interest.

CHAS. A. McCUE, Proprietor

PINNEY STATE BANK, Clerk R. N. McCULLOUGH, Auctioneer.

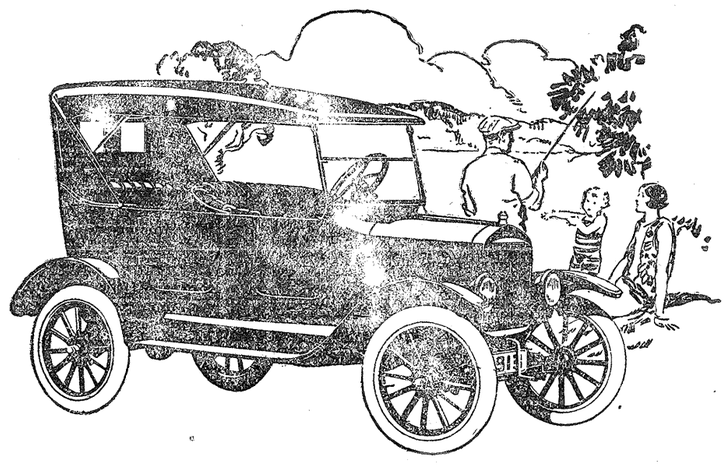

Off The Beaten Path

The real charm of touring lies in leaving the main-travelled highways and exploring the thousands of alluring side-paths. These dirt roads and trails lead to spots of rare beauty unvisited by the throng—where better camp-sites may be found—finer fishing and lovelier scenery.

In a Ford car, you can enjoy the thrill of exploration and discovery. It is the one satisfactory means of travel for these narrow roads—light—yet so powerful that it will bring you through—easy to handle—sturdy and economical.

It will carry the whole family and the saving in cost often pays for the entire vacation.

Ford

Runabout - - $260 *Tudor Sedan - $580*
Coupe - - - 520 *Fordor Sedan - 660*

On open cars demountable rims and starter are $85 extra.
Full-size balloon tires $25 extra. *All prices f. o. b. Detroit.*

Touring Car
$290
F. O. B Detroit

SEE ANY AUTHORIZED FORD DEALER OR MAIL THIS COUPON

Please tell me how I can secure a Ford car on easy payments:

*Name*_____

*Address*_____

*City*_____ *State*_____

Mail this coupon to

Ford Motor Company
Detroit

N-11

PLEADS FOR UNIFORM TRAFFIC REGULATION

Concluded from first page.

we might be familiar with what was expected of us when in your town, and of you when in our town, "Oh Boy, wouldn't it be a grand and glorious feeling," and what a pleasure motoring through our own state would be.

Yes I know just what you are going to say, that some boobs, even if this was the case, would go tearing thru violating every regulation.

Well, you have him right in your own town. There are only a few who will not obey your own regulations, only about 3 per cent, but why penalize the other 97 per cent on his account. He must be taught, and the way is clear to teach him, and make it expensive for him.

Under the present regulations, of course, there is only one way to be sure of him, and that is a cash deposit, for when you ask to see his driver's license, there is no way of knowing that it is his, or that his address is right on it, for he may have found it, or borrowed it, and in this way avoid the consequences of his act, unless he is made to put up a deposit. But what a help it would be if his picture was on his license same as a pass port or taxi cab drivers, and with a law making it a misdemeanor if he does not put down his new address every time he moves, you would then, in a large share of cases be sure of the indemnity, or if some one runs into you and smashes you up, when you ask to see his driver's license you would be sure you had the name of the right party.

If this regulation were only uniform throughout the United States in conformity with the resolutions of the Hoover Conference what a great step forward this would be.

Cash for Dental Gold

Platinum, Silver, Diamonds, magneto points, false teeth, jewelry, any valuables. Mail today. Cash by return mail.

Hoke S. & R. Co., Otsego, Mich.

Hall's Catarrh Medicine will do what we claim for it—rid your system of Catarrh or Deafness caused by Catarrh.

Sold by druggists for over 40 years

F. J. CHENEY & CO., Toledo, Ohio

BURKE'S DRUG STORE.

Responsibility

Somebody is back of every Willard Battery—somebody that has to satisfy 134 car-builders—somebody that has to satisfy millions of motorists.

The biggest builder has the biggest responsibility.

That's why we sell them.

Willy Bros.

CASS CITY

PHONE 33—2S.

Representing

Willard Batteries (THREADED RUBBER INSULATION)

and GW Batteries (WOOD SEPARATORS)

A TEST OF YEARS

Is the Experience of This Cass City Resident.

Are you miserable with an aching back? Feel tired, nervous and run down? Do you have daily headaches, dizzy spells and annoying urinary disorders? Then why not take the advice of a Cass City resident who suffered as you do and found lasting relief by using Doan's Pills—a stimulant diuretic to the kidneys? Here is a Cass City case that the years haven't changed. Why not profit by it?

Mrs. E. Gale, 3rd St., says: "I was bothered with backache and my kidneys were out of order. I found quick relief by using Doan's Pills."

Over three years later, Mrs. Gale said: "I have had no occasion to use Doan's Pills since I recommended them and I believe my cure is permanent."

Price 60c, at all dealers. Don't simply ask for a kidney remedy—get Doan's Pills — the same that Mrs. Gale had. Foster-Milburn Co., Mfrs., Buffalo, N. Y.—Adv. 2.

PREPARING A DAIRY ANIMAL FOR SHOW.

Concluded from first page.

the fleshing process. A fine quality of clover or alfalfa hay and corn silage, if available, are excellent as a part of the ration. A good grain mixture is one made up by weight of equal parts of hominy, ground oats, wheat bran and linseed oil meal. The bran and oats tend to lighten the ration and give it variety; the hominy puts on a soft flesh, and the oil meal helps to make the skin pliable and the hair sleek.

Stabling and blanketing are great aids in putting the hair and hide in condition. As a result of stabling during the day, the animal is protected from the hot sun, which makes the hide harsh and stiff to the touch. A roomy box stall that is kept clean and well bedded makes desirable quarters. Continuous blanketing helps keep the animal clean and sweats the hide, which improves its handling qualities, and makes the hair lay to the body.

Every dairy animal that is to be exhibited should have the hair clipped from the entire body about five weeks previous to the date of the show or sale. This will get rid of the old hair and allow a nice new even growth to develop, which will greatly improve the appearance. Farmers who do not clip the old hair from dairy cattle that are to be shown put their animals at a disadvantage both from the standpoint of the judge and the spectator.

Clipping, in addition to getting rid of old hair, adds to the ease of washing an animal as well as to the massaging of the hide. As one of the final touches just previous to showing, the face, ears, udder and tail above the switch should be clipped.

The condition of the horns is a factor affecting appearance. In preparing the horns, the rough portions may be worked down by the use of a file, followed by scraping the edge with a broken piece of glass. After the rough parts have been worked down, rubbing with emery cloth will put on a smooth surface. The horns may be given a glossy appearance by simply covering them with linseed oil, or a polishing paste may be made up by mixing tripoli, a powder, with sweet oil. The horn should be rubbed vigorously with a woolen cloth after the paste is applied.

A point often overlooked in the preparation of a dairy animal for show is that of training to lead and stand properly. An untrained animal cannot display its good points to advantage if it combats the efforts of the attendant to exhibit it properly. A little time spent daily in training to handle properly will save effort and embarrassment later and increase the financial returns.

The exhibitor of an animal while in the judging ring should have one main thought in mind, namely, that of showing the animal to the best possible advantage. By this is meant that when it stands its feet are properly placed, back straight and head alert. Any movement on the part of the attendant or animal should be as graceful as possible. Until the ribbons are placed, take no chances.

MISSIONARY MEETING AT ERSKINE CHURCH.

The Women's Presbyterial Missionary Society of Detroit Presbytery met in the Erskine United Presbyterian church in Sheridan on Wednesday, July 8th, forenoon, afternoon and evening sessions. An unusually large number of delegates were present from the different congregations of the presbytery, most of the ladies from the Detroit region coming in autos that morning. Many ladies from Erskine and the community attended. Some of the pastors and laymen came with the ladies of the congregations. The Erskine society was hostess. The ladies served bounteous meals for both lunch and dinner. The fellowship was very enjoyable. Mrs. Clyde Gass of Southfield was president and Miss Esther Purdy of the same congregation was secretary. The reports from the various societies were found to be good. The Erskine choir rendered special music in a spirited chorus. In the afternoon, Rev. F. T. Kyle and Mr. Gass gave a duet very effectively and in the evening Mrs. Arthur Moore of Grant and Mr. Kyle sang beautifully the duet, "Grace and Loving Kindness."

But the chief interest of the convention centered in the addresses of Miss Emma Dean Anderson, the missionary. Miss Anderson has spent 43 years in mission work in India, that land so dark in ignorance and sin. Her first address was on the progress of Christian education and evangelization in India, showing how caste has been broken down and people have been lifted up to the cross. The evening address was on the power of prayer. Most graphically did she describe the experiences of her self and other workers in the wonderful efficacy of prayer. Miss Anderson's work is rescue work as well as teaching the gospel of Jesus. She conducts a home for destitute women and little children. They were building the home during the late war and prices went up so that there was not enough money to finish. They prayed for more money. A dealer who was an unbeliever, came to sell her some bricks. She told him she could not buy for she had no money. He replied, "Don't you Christians Pray?" She replied, "Yes." He then said, "If you will pray, I will furnish you the bricks and wait 'till the money comes." Miss Anderson said, here was a challenge to my faith and a challenge to God. She replied, "We will pray." One room in the home is set apart for prayer only. She and the women and children met there each day to pray. In thirty days a letter came offering money. It was found that on the very day that she was challenged to pray for the bricks this man in America, ignorant of this need, wrote his letter to offer this money. God was getting ready the answer. In three months the money came, enough, and the bricks were paid for. A victory of prayer. Miss Anderson said, "We should feed on his faithfulness."

NEW JUNE SALES RECORD.

A new June sales record was established by the Ford Motor Company during the month just passed, when approximately 6,000 more Ford cars and trucks were delivered to retail customers in the United States than during the same month a year ago, which held the previous high mark for June.

Reports indicate a continued large volume of business through the summer months with a higher buying level than is usual during this season of the year. The outlook is for another record breaking month for July. Urgent requests for additional shipments have made necessary increasing the company's July production schedule, which now calls for several thousand more cars and trucks than were produced in June.

Sales figures just given out by the company show that the total sales for June were 195,300 Ford cars and trucks. Of this number, 176,256 represent domestic sales, as compared with 170,547 cars and trucks sold in June a year ago.

TEMPERANCE MOVEMENT.

Edinburgh was the scene of several large congresses and conventions this summer and not the least of these was the World's Woman's Christian Temperance Union twelfth triennial convention, which met in the Scottish capital from June 19th to 24th. Over 1500 delegates and friends were present, and many were from America, Canada, Australia, New Zealand, India, Japan, Egypt, and other far distant places. The convention was of particular interest. Miss Anna Gordon, a gifted American, is president of the organization, and presided at the principal meetings, when temperance was discussed in its varied aspects.

THE PASSING THRONG.

Concluded from first page.

but I decided I would 'live swell' for a while if I had to go to jail for it." And he went to jail for it.

It is bad when one who might be a useful citizen deliberately adopts an outlawed vocation. It is much worse, however, when a perverted mind interprets such an occupation as "living swell."

The law is reasonably successful in making a man do what is right. It is a hopeless failure in forcing him to want to do as he should. One can't legislate a sense of values into the mind of a moron. One hope lies in the next generation. By giving the same care to children that we do to calves and colts, we may succede in time in producing offspring who will not think it is smart to fill their hides with poisonous liquor, or help others do it contrary to the law.

—o—

Scrambled by Fate.

John Gamble, artist, lost all he possessed in the earthquake which shook Santa Barbara. The following morning he received a telegram from a New York law firm stating that a cousin had died and left him $50,000.

But it is not always so. In fact, it generally isn't. Roy Lindman, Cornell graduate and former football star, was a Chicago millionaire a short time ago. Today he is driving a taxi in Hollywood.

Lucky are we that Dame Fortune can take from healthy men only that which they have accumulated. She cannot take opportunity from us.

—o—

A Meaningless Record.

Reports from Washington state that last month's cases of drunkenness and speeding were fewer than normal. But this is vacation time and the record means little. Let's wait until the law-makers get back from their trips and then, if the record still shows improvement, we will be justified in believing that the city on the Potomac has really had a change of heart.

Advertise it in the Chronicle.

SIMPSON PARK CAMP MEETING.

The Simpson Park Holiness camp meeting will be held at Romeo, Mich., from July 31 to Aug. 9. Workers include the following: Rev. John L. Brasher of Oskaloosa, Iowa, Rev. C. H. Babcock of Los Angeles, Calif., Rev. C. W. Ruth of Indianapolis, Ind., Mrs. Annie Murphy and Miss Stella McNutt, both of Sebaring, Ohio.

Holes in Cheese

The bureau of dairying does not believe that there is any cheese in which the holes are made by worms. Most cheese in which holes are found is made in such a way as to develop gas which produces a specific organism which causes holes.

That's the Question

"I say, doctor, did you ever doctor another doctor?" "Oh, yes." "Well, does a doctor doctor a doctor the way the doctored doctor wants to be doctored, or does the doctor doing the doctoring doctor the other doctor in his own way?"—Providence Journal.

Notice of Hearing Claims Before Court—State of Michigan, the Probate Court for the County of Tuscola.

In the matter of the

Estate of Albert J. Palmer, Deceased.

Notice is hereby given that 4 months from the 3rd day of July, A. D. 1925, have been allowed for creditors to present their claims against said deceased to said court for examination and adjustment, and that all creditors of said deceased are required to present their claims to said court, at the probate office, in the Village of Caro, in said county, on or before the 3rd day of November, A. D. 1925, and that said claims will be heard by said court on Tuesday, the 3rd day of November, A. D. 1925, at ten o'clock in the forenoon.

Dated July 3rd, A. D. 1925.

GUY G. HILL,
7|24|3 Judge of Probate.

Notice of Hearing Claims Before Court—State of Michigan, the Probate Court for the County of Tuscola.

In the matter of the

Estate of J. H. Striffler, Deceased.

Notice is hereby given that 4 months from the 3rd day of July, A. D. 1925, have been allowed for creditors to present their claims against said deceased to said court for examination and adjustment, and that all creditors of said deceased are required to present their claims to said court, at the probate office, in the Village of Caro, in said county, on or before the 3rd day of November, A. D. 1925, and that said claims will be heard by said court on Tuesday, the 3rd day of November, A. D. 1925, at ten o'clock in the forenoon.

Dated July 3rd, A. D. 1925.

GUY G. HILL,
7|24|3 Judge of Probate.

Notice of Hearing Claims Before Court—State of Michigan, the Probate Court for the County of Tuscola.

In the matter of the

Estate of Margaret A. Hendrick, Deceased.

Notice is hereby given that 4 months from the 2nd day of July, A. D. 1925, have been allowed for creditors to present their claims against said deceased to said court for examination and adjustment, and that all creditors of said deceased are required to present their claims to said court, at the probate office, in the Village of Caro, in said county, on or before the 2nd day of November, A. D. 1925, and that said claims will be heard by said court on Monday, the 2nd day of November, A. D. 1925, at ten o'clock in the forenoon.

Dated July 2nd, A. D. 1925.

GUY G. HILL,
7|24|3 Judge of Probate.

Notice of Hearing Claims Before Court—State of Michigan, the Probate Court for the County of Tuscola.

In the matter of the

Estate of George Gray, Sr., Deceased.

Notice is hereby given that 4 months from the 19th day of June, A. D. 1925, have been allowed for creditors to present their claims against said deceased to said court for examination and adjustment, and that all creditors of said deceased are required to present their claims to said court, at the probate office, in the Village of Caro, in said county, on or before the 19th day of October, A. D. 1925, and that said claims will be heard by said court on Monday, the 19th day of October, A. D. 1925, at ten o'clock in the forenoon.

Dated June 19, A. D. 1925.

GUY G. HILL,
7|24|3 Judge of Probate.

Your Opportunity

to share in Detroit's Growth

Louis G. Palmer & Co., Realtors of Detroit, announce the selection of Mr. John Kladzyk, as their district sales manager.

Mr. Kladzyk has been chosen because of his exceptional qualifications and his wide personal acquaintance in this locality.

His appointment brings to you for the first time the opportunity of sound real estate investments as outlined under the "PALMER PLAN."

Detroit Real Estate, under this plan, offers more profits than all other investments combined. That is why the Louis G. Palmer & Co. have made an average profit of 47% per year for its clients for the past fourteen years and without one dollar's loss.

Mr. Kladzyk is familiar with the "PALMER PLAN" and will gladly tell you just how these profits are made. He will give you facts and figures of how some have made fortunes from the investment of only a few hundred dollars.

Phone, write or call on him. (Without obligation).

JOHN KLADZYK

RUTH, MICHIGAN Telephone 55—1L, 2S

District Sales Manager for

LOUIS G. PALMER & CO.

DETROIT, MICHIGAN

Michigan's Best Known Real Estate Advisor

JOHN KLADZYK,
Ruth, Michigan.

Kindly send me complete information on "PALMER PLAN" without obligation.

Name .....

Address .....

We Must Work Together

EVERY thoughtful citizen of this community is interested in its development and progress. There's no question about that! We all want our children to enjoy better homes, better schools, better parks — more agreeable surroundings and greater comforts.

We all want our town to keep step with its neighbors, to take the lead in civic affairs. So there is only one sound plan for us to follow:

We must work together to increase the wealth of this community by doing everything we can to encourage local business.

When you and your family patronize our advertisers — the stores and banks of our town — and keep your money in circulation right here at home, there is no power on earth that can prevent our progress.

Read the Ads in this Paper

and save yourself money by trading at home

Chronicle Liners Cost Little but Accomplish Much

Paragraphs Concerning Michigan

By Ed. A. Nowack.

The Shiawassee river will be dammed at the points where it enters and leaves Owosso, now that the river bed has been cleaned of its debris. This will raise the water level and will beautify the stream.

First attempts to make Portland cement in the United States were made in Michigan in 1878 at Kalamazoo. This enterprise failed in 1892 due to high production costs.

Hiram T. Johnson, editor of the Saranac Advertiser, has been in the game for 50 years and is still going strong. He takes an active part in Press Association work.

Rainbow trout by the thousands were recently stranded in the Mosquito river that empties into Lake Superior between the Grand Portals and Picture Rocks near Munising. The fish were going upstream to spawn. Some that were found by game wardens weighed 15 pounds.

Charles Reed, editor of the Clio Messenger, boasts a private collection of pistols, rifles, muskets, sabers, cutlasses and uniforms that is perhaps the most complete private collection in the state. Some of the weapons were made in the armories of William Frederick The Third and others came from the armories of Napoleon.

Fifty Yale theological students who were graduated are spending a few months in Ford's factories to get next to the real problems that confront the working man. Then the graduates will take their pulpits.

About 60 per cent of Michigan's automobiles now are being equipped with balloon tires, automotive engineers report.

During 1924 there were 1,593 bus lines started in the country, many of them being in Michigan. These lines operate 5,400 cars that cost around $30,000,000.

There are 459 farms in the vicinity of Mt. Clemens that are electrified.

The Watervliet Paper Company is installing two new wells with a capacity of more than two million gallons daily which will be consumed in paper making activities at the plant.

Michigan Corporation Tax under the amended law set a new record for revenues with the summing of the fiscal year's receipts. On June 30 these amounted to almost six and one-half millions.

There will be 57 fairs held in the state of Michigan this year according to a compilation made by those interested.

For every phone connected in the state of Michigan the Bell Telephone company pays $4.47 in taxes, the company says. In addition to its primary school fund tax of almost one and one-half millions this year, the company also pays the government $531,449 in income and capital stock taxes.

There were 4,301 registrations to the 18th annual convention in Detroit of the Michigan Realtors Association. L. C. Batdorf, executive secretary of the association, had his hands full.

Fur producers claim that Michigan produces half of the silver black foxes that are raised in the United States and that this state produces more fur than the province of Ontario.

THUMB PUBLISHERS AT SUMMER MEET

Concluded from first page.

and F. D. Slate and W. H. Gildart, both of Sandusky, representing the publishers. A broader viewpoint for editorial influence, a better appreciation of the vast possibilities for the prosperity of the Thumb of Michigan, and the realization that this territory should work as one for its own well-being and progress were thoughts well presented by the speakers. Editor English presided as toastmaster.

Sunday morning, a number of the editorial party visited Pt. Austin, Point Crescent and other points on the north shore of Huron county and in the afternoon they attended the service at the Huron City church where they had the privilege of hearing Prof. William Lyons Phelps of Yale University give an address, later visiting Seven Gables, the home of Prof. and Mrs. Phelps where light refreshments were served on the lawn and where the beautiful gardens of the estate were viewed and admired.

The Huron City church has been recently rebuilt and enlarged through the generosity of Mr. and Mrs. Frank Hubbard of Detroit, and Prof. Phelps, who comes to Huron City every summer for his vacation, preaches in the church on Sunday afternoons.

At the dedication held recently, Mr. Phelps stated that although this was a Methodist church and subject to Methodist government, it must really be regarded as a Community church, open to all. Everyone, Catholic or Protestant, of whatever denomination. In fact any one at all, who felt the need of improvement or inspiration in his daily life would not only be heartily welcomed into the building, but must feel not that he was a guest, but that he was a joint owner.

The Rev. Dr. Littlejohn, commenting on this, pointed out that neither Langdon Hubbard, who originally built the church 40 years ago, nor his son, Frank, who rebuilt it, nor Mr. Phelps, who preached in it, were Methodists, but all believed in it, and were glad to give their money and time toward its support. As District Superintendent he gave his blessing to all, and suggested that this particular Methodist church be called the Hubbard Memorial.

WASHINGTON INSIDE OUT

A Weekly Panorama of Events at the National Capital.

By Peter Keegan.

Though absent from Washington, President Coolidge is keeping in close touch with governmental affairs thru conferences with cabinet officers and other officials whom he summons to Swampscott whenever he wants information as to what is going on in domestic or foreign affairs. Secretary Kellogg was summoned to the summer White House to discuss the foreign debt situation and the trouble in China. Secretary of Labor Davis has been tnere to report on the labor troubles in the anthracite coal fields, and Secretary of War Weeks, now recuperating from his serious illness, also has been a visitor. The President's summer home at Swampscott is in instant communication with the White House here by telephone and telegraph, while a special motorcycle mail service carries presidential mail to and from Washington.

Count Alexander Skrzyaski, Foreign Minister of Poland, has left Washington after a short visit here, during which he conferred with a number of Government officials and European diplomats. The Count will visit in New York and the Middle West before going to Williamstown, Mass., where he will address the International Institute of Politics.

Women are better automobile drivers than men, according to tests just completed and made public by the American Automobile Association. The tests were made at George Washington University under the eye of experienced psychologists. They found that women were steadier than men when trouble loomed and that their minds worked quicker in an emergency.

The Bureau of Education of the Interior Department is keeping strictly neutral during the evolution row in Tennessee. Although the Bureau is charged in general with overseeing the development of education and schools, both public and private, in the United States, the Director declares that he would be sure to get in bad, with one side or the other, if he revealed what he thought about teaching evolution theories and the doctrines of Darwin. It seems probable, however, that Washington and the federal government will not escape the fight that has started in the South as a movement is under way to introduce a bill in Congress this winter to prohibit the teaching of evolution in any schools in the United States and to adopt a constitutional amendment to make such legislation legal beyond any doubt or objection. There would be no end to a controversy of that kind in Congress.

His efforts to take prohibition enforcement out of politics have brought the politicians down hard on General Andrews, the Assistant Secretary of the Treasury in charge of drying up the country. Not only does the contemplated re-organization provide for a large reduction in the number of those on the prohibition pay-roll, but it provides for technical men, many of whom will be of different calibre and type than those who came into the service during the time that Commissioner Roy Haynes directed prohibition enforcement. Some observers have gone so far as to predict that the re-organization would fall through as a result of Andrews' attempt to ignore the politicians picking his men, but the Secretary denies this and says the plan will go through as scheduled.

Indications that the tax fight in the next congress will not be so bitter as had been expected are seen here in the announcement that Senator Joe Robinson of Arkansas, the Democratic leader, has tax revision views almost like those of President Coolidge and Secretary Mellon. The President wants to reduce taxes on incomes of all sizes, although he is in favor of cutting down rates on very large incomes in the belief that thus will more money be released for use in private business and industry. This was one of the results of last year's tax revision, the Treasury finding that the law brought in a lot more money than had been anticipated simply because there were greater profits which could be taxed.

Washington officialdom is watching the interest in the argument, legal and otherwise, in Illinois over the efforts of the City of Chicago to get itself separated from the rest of Illinois and established as a separate state with a star of its own in the flag. If Chicago should be successful in this move, it is expected that New York City would follow suit. Chicago's kick is that the city contributes the most money to the support of the state, but is not permitted to exercise legislative control. Large cities in many states have similar complaints, but Chicago is making the most fuss about it.

INTERESTING TRIP TO NEW YORK CITY

Concluded from first page.

Philadelphia, Pa. There we were privileged to enjoy several numbers on the Wannamaker large pipe organ. The first piano ever made in America, having no pedals and only five octaves, and a harpsicord imported from Germany in 1760 are on display at Liberty Hall. Among others, we visited Independence Hall and the old Liberty Bell, the Wm. Penn statue on City Hall Tower, the Betsy Ross house, and St. Peter and St. Paul Cathedral.

"In Baltimore, we saw the court house and battle monument, covering four city blocks and costing $3,000,000, the Washington Monument, City Hall, the Union Station, and the Sunken Gardens.

"We spent some time in Washington, D. C., visiting the capitol building, the White House, the Washington Monument (which we climbed) the National Museum, the new Union depot, the post office, and many other places. The Lincoln Memorial, all of white marble, is a most beautiful building. We also visited Christ Church at Alexandria, George Washington's old home, Mt. Vernon, Arlington National cemetery, and then went on to Rockville and Harrisburg, Md. In Harrisburg, we saw the capitol building which is considered to have the finest interior of any state capitol in America. While there, we heard a splendid band of forty cadets, and saw a sham battle—some noise.

"It being the Fourth of July, we drove to Hershey to celebrate. At Hershey Convention Hall, we heard J. P. Sousa and his band of one hundred musicians. The hall seats 5,000 and every seat was taken. We visited the Hershey chocolate and cocoa company which is located there.

"Leaving Harrisburg, we took the Wm. Penn Highway over Clark's Ferry (25c toll) and Sunbury Ferry (10c toll to cross back) through Queen's Valley. The scenery along the Susquehanna Trail is beautiful. With the Kittanney Mountains on one side, the Alleghenies on the other, and in the valley the Susquehanna River, the drive is truly called the road of 'never ending delight.'

"We made the drive to Watkin's Glenn, a beautiful, picturesque spot, and then took the Yellowstone Trail back to Buffalo, where we went thru the Larkin factory. Near Mentor, we saw the old home of President Garfield. From there, we came home by way of Toledo."

"QUO VADIS" NOVEL NOW FILM THRILLER

Henryk Sienkiewicz, world-famed author of the literary classic, "Quo Vadis," from which First National adapted its present huge spectacle, was awarded the Nobel prize in 1906. This prize, coveted by all the truly great men of the world, is awarded annually to the author of the best literary work of the preceding year. The late ex-President Roosevelt was awarded the prize one year.

In the film version of "Quo Vadis" Saturday, Sunday and Monday, at the Pastime Theater, Emil Jannings does a splendid characterization of Nero, with Lillian Hall Davis, the English stage star, appearing as Lygia, his beautiful Christian hostage.—Advertisement.

Sea Influences Volcanoes

The most active volcanic regions are the ones nearest the sea.—Science Service.

Chronicle Liners

RATES—Liner of 25 words or less, 25 cents each insertion. Over 25 words, one cent a word for each insertion.

STRAYED from my farm 3 miles north, 3 miles east, two yearling Holstein heifers. Notify E. J. Preston, 4 miles south, 3 miles east. 7-24-2p

CASH—Bring your cream to Kenney's and get 2 cents pound for hauling. It pays your gasoline. 7-3-tf

CENOL Ant Destroyer is a sure cure for the ant nuisance. Buy it at Burke's Drug Store—Cenol Agency. 7-24-1

FINE home site for sale in Cass City. Price is almost a give away. Enquire of Dan Striffler, at the condensary. 7-17-2p

ONE PLUS ONE.

CENOL Bed Bug Destroyer kills bed bugs, is odorless, stainless and absolutely effective. Burke's Drug Store—Cenol Agency. 7-24-1

VANITY FAIR FLOUR—Every sack guaranteed. We also have in stock Blatchford's Chick Mash—Red Hen Chick starter. Cass City Grain Co. 5-22-tf

FOR SALE—Red Durham cow with calf by sale. Mrs. Amy Holtz. 7-24-1

WANTED—50 thin brood sows and 500 little pigs from 4 to 5 weeks old and in good shape, by Aug. 10. John A. Seeger, R. R. 1, Cass City. 7-10-3

ONE PLUS ONE.

WANTED—Married man to work on Irish Potato Farm by the year. State wages expected. W. H. Burt, Samsula, Fla. 7-17-2p

NOTICE—All those who have paid the Adjusting Ass'n. of Chicago, please bring receipts to McGillvray Millinery. 7-24-1

FOR SALE—Jersey cow, 8 years old, milking, due Dec. 18. Gus Zapfe. 7-24-1p

ONE PLUS ONE.

FOR RENT—Nine-room house with electric light, city water and garage; also 6 good living rooms with lights and water. G. L. Hitchcock. 7-24-2

GOOD Osburn binder, second hand, for sale. G. L. Hitchcock, Cass City. 7-24-1

FORTY ACRES good clay loam farm to exchange for a larger farm. Good house, barn, and other buildings, located 10 miles east, 1 north Cass City, 60 rods from school and two stores. Enquire at Chronicle. 7-24-3p

USE CREAM of Wheat Flour. Elkland Roller Mills. 3-7-tf

USE CREAM of Wheat Flour. Buy it at the Elkland Roller Mills. 3-7-tf

DIRECT FLINT Service—Roger's Bus leaves Cass City for Flint at 9:00 a. m. and arrives in Flint at 12:30. Fare, $2.50. 4-10-tf

FARM Insurance in the Old Hartford is the best you can buy. No fees, no assessments, no future liability. Drop me a card if interested. C. M. Pierce, Vassar, Mich. 7-17-5p

FOR SALE—Buy what cockerels you need at this time as I do not intend to carry any over till fall; also have a few hens to let go. Call for prices. G. W. Landon, Cass City, Mich. 7-24-2p

SIX-ROOM house with modern improvements. Five minutes walk from Main St. Price, $2,000. Inquire of F. E. Kelsey. 7-24-1p

CASH—Bring your cream to Kenney's and get 2 cents pound for hauling. It pays your gasoline. 7-3-tf

MEN everywhere making $100. weekly, selling device stopping auto thieves; new invention; no competition. Auto Products Mfg. Co., Amsterdam, N. Y. 7-24-1p

WE EXCHANGE flour for wheat and can save you money on your flour needs. Elkland Roller Mills. 8-19-tf

MONEY to loan on farms in Tuscola County. Rate 5%, long or short time. C. M. Pierce, Vassar, Mich. 7-17-5p

NOTICE—All accounts due the firm of Crosby & Son must be collected immediately. Those owing the firm will confer a favor by calling at the Pinney State Bank, where the accounts are on file, and paying same. Roy Bricker. 7-24-4

ONE PLUS ONE.

GREENLEAF Farm Bureau Notice—The annual meeting of the Greenleaf Farm Bureau will be held at the Greenleaf town hall on Wednesday, July 29, at 8:30 p. m., for the election of officers and other business coming before the meeting County Agent, John P. Martin, and Mr. Sweet of the Michelex Elevator Co. of Port Huron, will be present. W. E. Duffield, Secretary. 7-24-1

USE Cream of Wheat Flour. Elkland Roller Mills. 3-7-tf

ONE PLUS ONE.

VANITY FAIR FLOUR—Every sack guaranteed. We also have in stock Blatchford's Chick Mash—Red Hen Chick starter. Cass City Grain Co. 5-22-tf

LOST—A white and black pig, wt. between 100 and 125 lbs. Reward for any information concerning same. Young & Maier. 7-17-2

NOTICE—I shall pay no bills contracted by anyone except myself. William Flint. 7-10-3

FOR SALE—Cow, hog, second-hand separators and gas engine. G. L. Hitchcock. 7-24-2

TWENTY young calves wanted, 3 or 4 days old. Clyde Quick. Phone No. 146—1S, 3L. 7-24-2

STUDENTS desiring board and rooms or rooms only, see Mrs. John Schwaderer. It is to your advantage. 7-3-8

ROGER'S BUS leaves Cass City for Saginaw 9:00 a. m. daily and at 4:00 p. m. Sunday. Connects with Bay City, Flint, Detroit, Ann Arbor, Mt. Pleasant, Alma, Owosso and Grand Rapids busses; also connects with train for Lansing. 11-21-tf

WE WISH to express our thanks to our friends and neighbors for their many acts of kindness at the death of our aunt, Edith McFate; also Rev. Wm. Schnug. Mr. and Mrs. John A. Cole and Family.

CARD OF THANKS—I wish to thank my friends who sent me flowers, plants, fruit, ice cream and other gifts and for the post card shower; also Dr. McCoy and the nurses for their kindness to me during my illness at the hospital. Florence Tuckey.

NOTICE—All ladies' hats at the McGillvray Millinery from $1.75 to $3.75. Children's hats from 75c to $1.75. 7-24-1

SIX-ROOM HOUSE with modern improvements, furnished or unfurnished. Price, $2,000. Furniture, $300. Inquire of F. E. Kelsey. 7-24-1p

WANTED—House furnished or partly so. Box 176. Cass City. 7-24-3

NOVESTA CORNERS.

The F. W. B. ladies' aid held Tuesday at the home of Mrs. Wm. Collins was well attended, there being between 50 and 60 present. Among them were Mrs. Ferman Bright and daughter of Sandusky.

Mrs. John Davis is assisting with house work at the home of Mr. and Mrs. Elmer Collins.

Mr. and Mrs. Julius Wentworth, Mr. and Mrs. Wm. Patch, jr., and children spent Wednesday at the home of the former's son, John Wentworth, in Cass City.

George Collins drives a new four-door sedan.

Mr. and Mrs. Arthur Perry of Highland Park came Saturday and will remain here for an indefinite time on account of poor health of the former.

Dorothy Wentworth of Dryden is visiting friends here.

Mrs. Wm. Collins is entertaining her sister, Mrs. Burgam, of Detroit.

Mrs. D. Bunker returned Saturday from Flint where she has been visiting the past week.

John Moshier and Wm. Evo spent Sunday near Bay City.

SHABBONA.

Mr. and Mrs. Wm. McAulley returned to Port Huron Sunday where they will spend this week.

Mr. and Mrs. J. A. Cook, Harold and Miss Bertha Cook and Thomas Brown attended the Brown and Manory reunion at Yale Saturday.

Marion Groombridge, Bertha Yeo and Eleanor Parrott spent the week-end in Port Huron, the guests of Mrs. Wm. McAulley.

Mrs. Dave Clark and daughter, Miss Margaret, of Detroit visited the former's daughter, Mrs. Earl Phetteplace, last week.

Mr. and Mrs. Archie McMillan of Flint visited relatives here Sunday.

Mr. and Mrs. Alva Gofton spent Sunday with their parents at Croswell.

Mr. and Mrs. J. P. Neville returned home from the North Tuesday.

Mr. and Mrs. Jas. Groombridge and family of Flint spent the week-end at the home of the former's mother, Mrs. Thos. Brown.

Advertise it in the Chronicle.

Poultry Wanted

I will buy poultry on the following days:

Friday at the Greenleaf Store
Cass City Phone 177-2S.

Saturday, Monday and Tuesday, at the John P. Guza Store at Gagetown.

Gagetown Phone No. 36

Before you sell your poultry, phone to these stores for prices.

Joe Molnar

Buyer of All Kinds of Poultry.

Buy Hosiery at Barie's

Be assured of Greatest Values

We might well call ourselves "Hosiery Headquarters," for we carry so many of the best known brands. Women like to buy Hosiery at Barie's because they know they will find the smartest colors, dependable quality, and a complete range of sizes.

Pure Silk, Full Fashioned Hosiery, $1.50 Pr.

A good weight for summer wear, in the following popular shades, grain, pearl gray, old rose, gun-metal, cinnamon, powder blue and black and white.

Pure Silk Hose at $1.00 Pair

Pure silk hose, with fashioned feet, to assure trim ankles. In champagne, nude, French gray, and black and white shades.

Two Tone Sports Hose, at $1.00 pair

Made of lustrous "Rayon" in nude, gray, powder blue, champagne combined with white.

Complete Line of Children's Sox

We have a most complete showing of children's half or three-quarter length sox, in many colors and combinations. All very low priced.

USE OUR REST ROOM WHEN IN SAGINAW.

THE WM. BARIE DRY GOODS COMPANY

SAGINAW, MICHIGAN

How Are Your Shoes?

These hot days are when most people have trouble with their feet. Why not come in and let us fit you to a good comfortable pair?

Ladies' Satins, Patents and Kid Strap Pumps and Oxfords are priced from $3.25 to $7.00.

For growing girls, we have some snappy numbers. Patent strap numbers are going good now. Price, $3.35 and $5.00.

Don't let the children go barefooted. Get a pair of sandals, any size you need, from 8½ to 11 and 11½ to 2.

Special White Table

Going to clean up our white numbers.

Come in and look them over. We have about 200 pair of strap pumps and oxfords in ladies' and misses'.

The price will sell them

SHOES The J&M CLOTHING QUALITY STORE CASS CITY