# CASS CITY CHRONICLE.

TRI-COUNTY CHRONICLE, Established in 1899 } Consolidated
CASS CITY ENTERPRISE, Established in 1881 } April 20, 1906,

CASS CITY, MICH., FRIDAY, SEPTEMBER 19, 1913

Vol. 8, No. 22


## M. E. CONFERENCE RETURNS REV. FEE

### RE-APPOINTED PASTOR OF LOCAL M. E. CHURCH.

**Next Year's Conference Will Be Held in Saginaw; Other Appointments.**

Rev. George A. Fee has been returned to Cass City as pastor of the M. E. church by the M. E. conference which closed at Ypsilanti the first of the week. This appointment is in accord with a request of members of the fourth quarterly conference of the local church made last June when the re-appointment of Rev. Fee as pastor was asked.

Other appointments of local interest are as follows: Akron, J. H. Spencer; Caro, E. J. Warren; Fairgrove, F. M. Purdy; Mayville, F. H. Townsend; Millington, M. P. Karr; Reese, Nathanial Dickey; Tuscola, D. C. Challis; Unionville, Joseph Dibley; Vassar, G. B. Marsh; Applegate, J. W. Betts; Argyle, J. A. Yoeman; Armada, W. L. Moore; Bad Axe, S. G. Gillette; Brown City, Samuel Linge; Caseville, E. P. Hilderbrand; Clifford; Wm. Combellack, Deckerville, W. H. Allman; Deford, T. J. Stubbs; Elkton, J. B. Wallace; Harbor Beach, E. G. Johnson; Imlay City, S. M. Gilchrist; Kingston, Philip Shoemaker; Lexington, Joseph Chapman.

Next year's conference will be held at Saginaw.

The report of the committee on moral reform and social service Monday afternoon took up the vast contrast between the wealth and poverty of the country, the concentration of wealth. It shows that 1 per cent of the people own 99 per cent of the wealth; illustrating by Manhattan Island, sold first for $28 and now valued at $4,000,000,000, yet where 10 per cent of the people yearly fill paupers' graves, and where, while it takes $800 to properly support a family, the average laboring man earns only $442 a year.

The report also takes up the matter of law enforcement, showing the average of murders and homicides to be 9,000 yearly, with 50 lynchings a year. In Germany 95 per cent of those accused of capital crimes are convicted; in the United States, 1.2 per cent only.

In regard to the liquor traffic, the report declares unalterable enmity to it. It favors state-wide prohibition and an amendment to the national Constitution prohibiting the traffic.

The Federation of Protestant Churches has adopted the "Social Creed of the Churches," which includes abolition of child labor, protection from dangerous machinery and disease producing occupations, the living wage and the highest wage possible, and many similar reforms, and places the church squarely on the side of the things that are right; and by this program the church throws down the gauntlet to greed and graft and invites to battle.

The report recommended the appointment of a commission of six persons in this conference to study industrial and civic conditions within the limits of this conference.

The Sunday schools of the conference show an especially healthy growth the past year. The enrollment reported to this conference in the Sunday schools is 81,776 children as against 78,805 last year, an increase of 2,971.

The valuation of church property in the conference is $4,004,555 as against $3,888,385 last year, a gain of $116,170. In the Detroit district the valuation is $1,367,550 as against $1,242,850 last year.

## BUYS CARO PROPERTY

**I. B. Auten Buys Slocum Business Block at County Seat.**

I. B. Auten has purchased the business block of Fred Slocum on State St., Caro. J. J. England occupies the store with a stock of harnesses and horse goods and has the property leased until next July. Mr. Auten made the purchase as an investment.

Mr. Slocum has sold his residence property in Caro to Sheriff Hanna for $3,000.

**Cass City Cider Mill.**
will run on Saturday, Sept. 20. Make your arrangements with F. Schaaf or J. A. Caldwell.

Six Five-cent Sure Catch traps for ten cents at Bigelow's.

The Hotstorm stove at Bigelow's. You saw it at the fair.

### PROBATE NEWS.

In the matter of the estate of Polland S. Stoddard, late of Watrousville, deceased, no claims being presented an order was issued closing the hearing.

In the matter of the estate of John McKay, late of Fairgrove, deceased, will was admitted to probate and bond filed and Chas. F. Gaylord, of Fairgrove was appointed executor.

In the matter of the estate of Allen Hubbel, late of Koylton, deceased, not being heard from for more than seven years legal heirs were determined.

In the matter of the estate of Julia Bedar, late of Reese, deceased, final account allowed.

## ELECTION NEXT MONDAY

**Bonding Issue for Improvements Again Submitted to Voters.**

With plans for a new power house completed, estimates made and approved, and the grounds laid out, operations can be started at once to improve the municipal electric light and water works plant. To secure the improvements, voters at the specialelection held next Monday have but to ratify the will of the majority as expressed at the special election held July 21 when the bonding issue was carried by a vote of 167 to 54. A few technical errors in the preliminaries at the last contest make it necessary to hold another election Monday.

As it is necessary to have a two-thirds majority at the election to secure the improvements contemplated, voters favoring them cannot afford to stay away from the polls next Monday.

Tomorrow (Saturday) is registration day.

## COAL MINES SHUT DOWN

**3,000 Mine Employes Are Idle in Michigan.**

As a result of a strike order issued by the miners, closing the Monitor, Akron and Unionville mines, and the counter move of the operators Tuesday closing the remainder of the mines located in Bay, Saginaw and Tuscola counties, it is estimated that nearly 3,000 coal mine employes are idle.

The questions of difference between operators and miners are two in number, according to the former. The first was caused by what was regarded by the company representatives as unwarranted interference by the mine committee with the mine management. The second dispute was caused by a disagreement over the question of whether a man employed to assist in repair work was a temporary or permanent employe.

## GEITGEY--MAY NUPTIALS

**Former Cass City Lady Marries in Chicago.**

Miss Dorothy Geitgey, youngest daughter of Mr. and Mrs. E. A. Geitgey, formerly residents of Cass City, was united in marriage with Lionel May of Chicago on Sept. 6 at the home of the bride's sister, Mrs. Chas. Matthews at 2016 Ledgewich St., Chicago. The ceremony was witnessed by immediate friends and relatives of the couple and they were attended by Oliver May, a brother of the groom, and his fiancee.

Mr. and Mrs. May left Chicago on Sept. 7 on a honeymoon trip to Niagara Falls and points east. They will be "at home" at 3825 N. Irving Ave., Chicago, after Sept. 20.

Store building, bakery plant and restaurant for sale; good business. Will sellu because of poor health. John Schwaderer, Cass City. 9-19-

**Cass City Cider Mill.**
will run on Saturday, Sept. 20. Make your arrangements with F. Schaaf or J. A. Caldwell.

Pickling onions and peppers at Jones.'

Lost—Nickel open face watch. Reward for return of same to Neil Johnson. 9-12-

House and lot for sale in Pinney's addition. Chris Schwaderer. 9-12-5p.

**Rummage Sale.**
The ladies of the Presbyterian church will have a rummage sale Oct. 11-18.

Call at Heller's for your peaches. We pick our peaches in the orchard and deliver the fruit to you fresh. Next week we will have good peaches from $1.75 up.

Span of mules for sale. Harry Young. 9-19-

## TWO RACE HORSES BURN AT DECKERVILLE

### JENNIE BELL AND LITTLE FRANK CREMATED.

**Horse Sheds Caught Fire Monday Morning and Are Almost Entirely Destroyed.**

Jennie Bell and Little Frank, race horses owned in Cass City, were burned to death when the horse sheds at the Deckerville fair grounds caught fire early Monday morning. The horses were taken to Deckerville by C. F. Knowles, who is financially interested in them and who has been training them for the races at the various fairs held in nearby towns. The loss of horses, harnesses, etc., is estimated at $500.

As near as can be learned, Mr. Knowles boarded at a hotel up town and did not get to the grounds in time to get the horses out of their stalls. Other horsemen who were on the grounds at the time of the conflagration were able to save their steeds.

The fair opened Tuesday morning and it is said that work was commenced at once after the flames were subdued to rebuild the sheds.

Both horses were entered in the races at the Cass City fair. Jennie Bell won third money in the 2:25 trot or pace and Little Frank was entered in the Free For All trot or pace, but was drawn from the contest.

### SCHOOL NOTES.

Marvin Dodge visited the H. S. Monday.

The foot ball squad is sporting new maroon and white socks.

The Am. Lit. class is reading "Selections from the Sketch Book" by Irving.

E. W. in Am. Lit. giving "Poor Richard's" Sayings: "Better go to bed hungry than get up dead."

Jim T. (In Am. Lit.)—"He always wrote what he thought." Miss N.—"Y-e-s, but every writer does that."

Mr. Edgerton, our foot ball coach and physical culture teacher, strained himself doing a little work last week.

At the meeting of F. H. D. club, officers were elected as follows: Pres., V. Wilsey; vice pres., C. Fritz; sec-treas., G. Hitchcock.

The members of the junior class have elected the following officers: President, Everett Higgins; vice president, Helen McGregory; secretary-treasurer, Otis Stockmeyer.

The Class '16 have chosen their officers for the coming year as follows: Earl Schmaus, president; Marshall Shoemaker, vice president; Gladys Hitchcock, secretary-treasurer.

Guess the freshies were afraid their flock would get into the wrong room if they announced their meeting in public so they met them in the hall and marshalled them to a room and held the following eection: Mariam Fritz, president; Clarence Burt, vice president; Vernita Treadgold, secretary-treasurer.

About 20 members of the H. S. met with Miss Pell Monday night to make preparations for a H. S. chorus or Glee club. New members will be added later and a recital is expected to be given sometime during the winter. The officers elected are: Pres., Wm. Bien; vice pres., Ora Stockmeyer; sec-treas., Carola Fritz.

## CARO FARMER KILLED

**N. C. Riggs Suffered Broken Back When Attacked by Bull.**

Nicholas Riggs, a farmer, 72 years of age, who lived five miles east of Caro, is dead after a frightful encounter with an enraged bull.

Mr. Riggs was passing through his field when he was attacked by the animal. He fought bravely with the bull but was badly gored, his spine being broken.

**Attention, Everybody!**
Big supper at Presbyterian church next Wednesday night. Only 20 cents. Everybody come.

The ladies of the Presbyterian church will have a bazaar in the basement of their church Dec. 4-5.

Tomatoes for sale. P. Rushlo. Phone 159—4S 9-19-2p

**For Sale.**
40 acre farm 2 miles west and ½ mile north of Deford. Price $500. Fritz & Waidley. 9-19

School supplies—tablets, pencils, composition books, etc., sold by Thos. Cross. Will put in a full line. 9-12-2

### M. E. CHURCH NOTES.

The pastor, G. A. Fee, has been appointed to the charge for another year. All services will be as usual next Sunday.

The members of the M. E. Aid and workers in that society are requested to meet at the church Saturday, Sept. 20, at 2:30 p. m. Important business is to be transacted.

The Woman's Home Missionary society will meet with Mrs. Mary Ford this (Friday) afternoon.

## WARNING TO PATRONS

**Coins Must Be Tied or Inclosed in Envelopes If Stamps are Wanted.**

"The attention of postmasters at rural delivery offices and of rural carriers," says Fourth Assistant Postmaster General Blakeslee, "is again directed to the fact that rural carriers are not required to collect loose coins from rural mail boxes.

"Patrons should enclose coins in an envelope, wrap them securely in a paper or deposit them in a coin holding receptacle so they can be easily and quickly taken from boxes and carriers will be required to lift such coins, and, when accompanied by mail for dispatch, attach the requisite stamps."

Lest the temptation to "lift" coins prove too strong, the department adds that if done, the carriers disclosing such weakness "will do so purely as a matter of accomodation and not by any direction of the department."

## CONTEST AND INSTITUTE

**W. C. T. U. Spent Profitable Hours Here Friday.**

(Contributed).

The W. C. T. U. Institute held in the Presbyterian church Friday afternoon was very interesting and helpful and was attended by a large number of members and their friends. Four unions were represented.

The devotions were in charge of Mrs. A. J. Knapp, followed by splendid papers. "Institutes, Their Purpose and Value," by Mrs. Emma McLarty, president of Linn union, showed a deep appreciation and thorough knowledge of the work. "A Loyal Temperance Legion a Necessity" was very ably presented by Mrs. Eva Spiess, showing the great need of educating the youth along lines of temperance and purity. Little Miss Dorothea Johnson sang a temperance song in a pleasing manner.

An interesting paper on the World's W. C. T. U. work in general and in Scotland in particular was given by Mrs. Mary Milligan proving that the gospel of temperance is reaching "the uttermost parts of the earth." A talk on "Suffrage, Its Need and Ultimate Victory," by Rev. Feather was very much appreciated as also were words of greetings and encouragement by A. A. P. McDowell.

"Why Not a Young Peoples' Branch?" by Miss Brown was very suggestive of much good that could be accomplished by such an organization. Each subject was very helpfully enlarged upon by Mrs. Ella Linn of Algonac who also conducted "Quiz" for the benefit of the union which was very instructive.

Mesdames Higgins and Spiess favored the audience with a vocal duet. The institute closed by singing the W. C. T. U. doxology. It is the purpose of the union to hold an institute annually.

In the evening a goodly number attended the grand gold medal contest which was without a doubt one of the best contests the W. C. T. U. ever held in Cass City. Seven contestants rendered most delightfully their respective selections. Excellent ability was shown by each con-

**Continued on eighth page.**

Call at Heller's for your peaches. We pick our peaches in the orchard and deliver the fruit to you fresh. Next week we will have good peaches from $1.75 up.

The stoves exhibited at the fair by Bigelow's were shined with Black Silk Polish.

**Cass City Cider Mill.**
will run on Saturday, Sept. 20. Make your arrangements with F. Schaaf or J. A. Caldwell.

Six-octave organ for sale. C. D. Johnson, opposite Striffler & Patterson's. 9-12-

Do Bigelow's make Black Silk Stove Polish? No, but they sell a heap of it.

**For Sale.**
A few Single Comb Thoroughbred White Leghorn cockerels, hatched from trap-nested matings. F. E. Hutchinson, R. 5. 9-12-2

## ITEMS OF INTEREST FROM NEAR-BY TOWNS

**BAD AXE WILL CUT OUT NIGHT CARNIVAL.**

**Irishman Comes to Oxford to Visit Parents Whom He Hasn't Seen Since He Was Year Old.**

ELKTON—St. Paul's Evangelical church was dedicated Sunday, Sept. 14, by Bishop S. P. Spreng, D. D., of Naperville, Ill.

CARO—The citizens' lecture course dates have been fixed as follows: Tuesday, Oct. 7, Buck Co.; Monday, Dec. 1, Chapin; Thursday, Jan. 1, Chicago Ladies' Orchestra; Thursday, Jan. 22, Miles; Friday, March 13, Nichols.

CROSWELL—Frank Quail has been summoned to Ann Arbor by Coach Yost, and will try out on the U. of M. squad. Quail is one of the leading athletes in Sanilac county and stands a good chance of making the university eleven, as he is fast and has made several athletic records already.

CARO—Trustees of the village have decided to make an entire change of street lighting from the arc to the incandescent systems, a change which will involve a large expenditure of money on the part of the Light & Power Company, but is expected to effect a change from a condition which has never been satisfactory to one of real service.

AKRON—The question of license to sell intoxicating liquors was before the council board at the last regular meeting and was again defeated. The board took definite action and have published and posted an ordinance prohibiting the sale of such liquors for at least two years with the proviso that 40 or more freeholders of the village may petition for a vote on the next annual election. In the meantime both hotels are closed up and the village is without accommodation for the traveling public.—Leader.

BAD AXE—The total cash receipts of the Bad Axe fair will approximate $4,000 and the association will just about break even on receipts and expenditures. The night carnival was a financial failure, the receipts not paying for over half of the fireworks. The motorcycle races, which cost $150, were not considered worth the money. Both these and the night carnival will undoubtedly be cut out next year.

PORT AUSTIN—A successful operation for appendicitis was performed on Russell Firestone, the second eldest son of H. S. Firestone, president of the Firestone Tire & Rubber Co., of Akron Ohio, Sunday at 4 a. m. Russell was stricken suddenly and a special train left Port Huron Saturday night over the P. M. for Pte Aux Barques with Dr. Cryle, a noted Cleveland specialist, with an assistant and a nurse on board. A record run was made over the road and the surgeon arrived in time to save the young lad's life. Russell is 12 years of age and had just returned from a trip to Europe. The Firestones are spending the summer at their cottage at Pointe Aux Barques.—News.

OXFORD—To leave a one year old baby son and never set eyes on him again until he became a stalwart man of thirty-three is the experience of parents living near Oxford. Thirty-two years ago Mr. and Mrs. Arthur Murphy, hearing the call of freedom and opportunity for riches in America, left their little hut in Ireland, leaving behind with Mrs. Murphy's mother their one year old son. The Murphys came to Michigan, engaged in farming and have prospered but the child remained with the grandmother. From time to time they heard of his growth and that he was satisfied and contented but the parents had always planned to have him with them. Finally the parental love for a sight of their offspring grew so strong that they sent for the son to America. He arrived here this week to the joy of parents who had not seen their son in thirty-two years and who left him a babe in the cradle to have him come to them a full grown man. He bears a strong resemblance to his father and dad had no trouble in recognizing son when they first met after so long a separation.—Leader.

Yes, the Black Silk Stove Polish is sold by Bigelow's.

**For Sale Cheap.**
An extra fine large auto robe. D. M. Houghton. 9-12-

### BAPTIST CHURCH.

Pastor Hayward's subjects and texts for Sunday: 10:30 a. m., "Sovereignty of the Spirtual." Text, Phil. 3: 12-13. 7:30 p. m., "Why Join the Church." Text, 2 Kings 10:15.

Now the weather is somewhat cooler, what reason have we for not attending the church of our choice? Brethern, let us not neglect public worship on the Sabboth day; not simply to cause your pastor to rejoice but for the spiritual welfare of ourselves and families.

## KICK ON VALUATIONS

**Oxford and Orion Joined in Protest over Assessments.**

Six deputies of the state tax commission were kept busy looking up descriptions and arguing with protesting owners over assessments made in Oxford and Orion townships by the state tax commission. The hearing was held at Orion recently and in but few instances did complaints amount to much, although one Oxford farmer, who was assessed $3,000 more than he paid for a recently purchased farm, succeeded in having it lowered $1,400.

The commission seemed to be willing to listen to all arguments but in few cases were the original figures changed. The assessments made were on a supposed cash basis although there were many inconsistences evident.

An outcome of the state officials assessment will be the raising of more money for school purposes than planned by the school board says the Oxford Leader. At a recent meeting of the Oxford school board it was voted to raise one half of one per cent for school purposes for the ensuing year, the estimate being placed on last year's valuation. Inasmuch as the valuation has been nearly doubled this rate will result in twice the money heretofore planned by the board, unless at a special meeting they rescind their action and establish a new rate.

Lost, a pickle check for $1.81 payable to O. F. Montgomery. Finder please leave at Chronicle. 9-19-

Lost—Gold bar pin with sets across front. Return to Mrs. H. M. Willis. 9-19-1p

**For Sale.**
Thoroughbred Oxford buck 4 years old. Enquire of Archie Mark or Solomon Striffler. 9-19-1p

Rooms to rent. Enquire of Wm. Schmidt. 9-19-1p.

Three houses for sale. Enquire at Chronicle office. 9-19-2p.

Team of horses for sale, 6 and 7 years old, weight 2650. Mike Seeger. 9-19-3p.

**Cass City People Know Him Well!**
Frank E. Gifford, the Toledo, O., optical specialist, has examined eyes at Hotel Caro at Caro for 17 years! Mr. Gifford does nothing else. His special ground glasses will give you relief from headache caused by "eye strain." At Hotel Caro Sept. 23 and 24 next Tuesday and Wednesday. You can go to Wilmot; on to Caro and back same day.

**Found.**
About ten days ago a horse blanket. Owner can have the same by giving proper description and paying for this notice. John Moshier, Sec. 35, Novesta. 9-19-1

**For Sale.**
One horse, one sewing machine. G. L. Hitchcock.

A new hat will brighten your whole outfit. We have the new dope. Farrell & Townsend Co.

Just received large shipment of Stott's Flour at the right prices. At Jones'.

Buy your jelly glasses at Jones'.

**Farm for Sale.**
Eighty acres, described as follows: East half of Northeast quarter sec. 24, N. R 11 E. George Gekeler, Deford, Mich. Phone 99. 8-29-4p

Fresh groceries always on hand at Parker's store.

**For Sale.**
A set of 5 ton scales suitable for farm use. Anketell Lumber & Coal Co.

**Fair Premiums.**
Prize winners at the Cass City fair and those having bills against the fair society may secure payment of their claims at the Exchange Bank of E. H. Pinney & Son. John Marshall, Sec. of Fair. 9-12-

I sell the Johnston corn binder and the Old's gasoline engine G. L. Hitchcock.

**Cash for Poultry, Eggs and Cream.**
**I have established headquarters in the building east of the expres office and will pay cash for poultry, eggs, cream, hides and fur. Oscar Auten. 2-7-**

## CASS CITY CHRONICLE.

**Published Weekly.**

The Tri-County Chronicle and Cass City Enterprise consolidated Apr. 20, 1906.

Subscription price—One year, $1; six months, 50 cents; three months, 25 cents.

Advertising rates made known on application.

Entered as second class matter April 27, 1906, at the postoffice at Cass City, Michigan, under the Act of Congress of Mar. 3, 1879.

H. F. LENZNER, Publisher.

THIS PAPER REPRESENTED FOR FOREIGN ADVERTISING BY THE

AMERICAN PRESS ASSOCIATION

GENERAL OFFICES NEW YORK AND CHICAGO

BRANCHES IN ALL THE PRINCIPAL CITIES


## COLWOOD.

Robt. Gallagher and wife of Cass City spent Sunday at Ed. Dillon's.

Mrs. Jack Hanaway spent the latter part of last week at Saginaw.

Mr. and Mrs. C. D Striffler and sons, Stanley and Kenneth, of Cass City and C. P. Miller and daughter, Irene, of Detroit visited at A. H. Muck's on Sunday.

C. Andrews made a business trip to Saginaw on Thursday.

Ernest Jones and wife of Caro visited at C. D. Andrews on Sunday.

Mr. and Mrs. William Fader spent Sunday with Mr. and Mrs. Isaac Tuirlick.

Mr. and Mrs. George Colling, sr., enterrtained Sunday for dinner: Mr. nad Mrs. John Foster, Mr. and Mrs. George Foster of Mayville, Mr. and Mrs. David Colling and Mr. and Mrs. Wm. Colling.

Leo, the eleven year old son of Mr. and Mrs. John Braumair, underwent an operation for appendicitis at their home Sunday, Sept. 14. It was performed by Dr. Jones of Bay City, King of Colwood and Morris of Gagetown. At present the little fellow is resting as well as can be expected and we hope for a speedy recovery.

## NOVESTA CORNERS.

Mrs. J. D. McCaughna is entertaining her father and mother from Byron for a few days.

The Home Circle meets with Blanche Rodgers Wednesday, Sept. 17.

Jeanette Sangster is sick with typhoid fever.

Mrs. F. Benedict and Mr. and Mrs. Jas. Rodgers spent Sunday at Henry Stone's.

Ed. Smith is visiting friends and relatives in Detroit for a few days.

Martha Biddle has returned from Dryden where she has been spending a week with her sister, Mrs. B. Wentworth.

L. Churchill is putting up a new silo.

Mr. and Mrs. D. Benedict and son, Kenneth, spent Sunday at B. Daugherty's.

Geo. Zatone returned from Cass City Monday.

The horse of Warren Churchill ran away last Monday. Mrs. Churchill was driving it. She and the baby were thrown out, but neither was hurt.

### Diarrhoea Quickly Cured.

"I was taken with diarrhoea and Mr. Yorks, the merchant here, persuaded me to try a bottle of Chamberlain's Colic, Cholera and Diarrhoea Remedy. After taking one dose of it I was cured. It also cured others that I gave it to," writes M. E. Gebhart, Oriole, Pa. That is not at all unusual. An ordinary attack of diarrhoea can almost invariably be cured by one or two doses of this remedy. For sale by all dealers.—Adv.


**The Exchange Bank**

**of E. H. Pinney & Son**

Capital and Surplus $50,000

Pays

**4%**

Interest on time deposits if left three months or longer.

Makes collections at reasonable rates.

Rent boxes in fire proof vault at one dollar a year.

Conservative and Progressive


## ELMWOOD.

Miss Mabel Luther called on Mae Rondo Sunday.

Mr. and Mrs. T. G. Wood visited at Wm. Burse's Sunday.

John N. Brock and Miss Ethel Moore, both of Elmwood township were quietly married at the home of Rev. Hayward of Cass City Monday, Sept. 15. The bride is the eldest daughter of Mr. and Mrs. Jacob Moore, who reside near Gagetown. Mr. Brock has rented the farm of his mother, Mrs. Mary Brock, and the young couple will be at home to their friends at that place in about two weeks. A large circle of friends wish them a long happy and prosperous life.

Mrs. Anna Robertson of Canada is visiting her sister, Mrs. Wm. Burse, for a few days.

A shower was given in honor of Miss Ethel Moore last Friday evening. She received many beautiful and useful presents from her friends.

Miss Eliza Leishman has been quite sick but is better at this writing.

Mr. and Mrs. Clyde Chaffee and children visited the former's grandfather, Mr. Burgess, of Caro Sunday.

## WILMOT.

Born Sept. 13, a boy to Mr. and Mrs. Mina Clark. Mother and child are doing well.

A heavy frost in this vicinity Saturday night. Froze ice and we hope mosquitos.

The ladies' aid served ice cream Saturday evening but the weather was too cold to make it a paying proposition.

Burt Barton is having a sale Saturday next as they intend to go to Detroit to live soon.

Farmers are rushing their work now on account of the frost. It is hard to find the necessary help .

Miss Edna Morgam is helping Mrs. Williams with her housework.

Ebbie Teskey, wife and daughter visited at Lapeer Sunday.

Mr. and Mrs. A. VanWald of Kingston visited the latter's mother, Mrs. Dingman, Sunday.

## GREENLEAF.

Mr. and Mrs.. Duncan Rolston were business callers in Ubly Saturday.

Frank Tanner spent the first of the week with friends in Bad Axe.

Miss Maud Hewitt spent last week with Mrs .James Jackson.

Mrs. Robert Mathews spent Friday at Cass City.

Mrs. Ed. Trathen and Mr. and Mrs. Loren Trathen were visitors at Jas. Hewitt's Sunday.

Mrs. V. Kilander, who has been visiting her sister, Mrs. Duncan Rolston, left for Palms Saturday.

Mrs. Snyder and daughter returned to their home in Detroit Saturday. Her mother, Mrs. A. Patrick, accompanied her.

Mrs. John Tanner and son, Frank, were visitors at the home of John Sommerville Thursday.

Andrew Patrick, sr., transacted business in Ubly Saturday.

Hazen Price, who has been visiting relatives here, returned to Detroit Monday.

Miss Eva Price was a caller at James Robertson's Monday.

## CEDAR RUN.

Mr. and Mrs. James Walters, Mr. and Mrs. B. Perry called on friends in Deford Sunday.

Miss Elizabeth Leishman is able to be around again.

Mr. and Mrs. Clark Bixby and daughter, Veda, returned to their home last week. Miss Veda will return to Ann Arbor in about two weeks where she will have another operation on her eyes.

Niclo Hitchcock and Floyd Rushello spent Sunday with William Walters.

Andrew Cloakey is visiting his daughter, Mrs. Clark Bixby.

Misess Myrle Craig and Hazel Bixby and Calvin Hiser spent Sunday at Joe Dodge's.

Floyd Laurie visited Sunday with Edward Gallagher .

Mrs. Thomas Jackson is sick.

Wesley Walters and Miss Ella Lounsbury spent Sunday at Bay Crane's.

Miss Rothelemel and Mr. Kiegler, who have been visiting at P. W. Stone's left for Port Huron last Saturday.

Mr. and Mrs. Arthur Deneen and sons of Gagetown called at Calvin Hendrick's last week.

## NOVESTA.

Mr. and Mrs. Isaiah Waidley and daughter were the guests of Anson Henderson Sunday.

Miss Marjorie Daugherty was the guest of Laura Wooley Friday evening.

# Economy Hints

**A penny saved is a penny earned.—Benjamin Franklin.**

### Cheap Book For Baby.

An artistic and economical as well as indestructible picture book for a baby may be made of Japanese grass cloth. This material, which may be obtained from any large wall paper concern, is very inexpensive, comes in beautiful colors and will undergo the rougher sort of handling without tearing. It is a great improvement upon the old fashioned stiffened linen books for children, which were so hopelessly ugly.

Choose a soft green or dull blue grass cloth and cut it into pieces double the size of the page you intend to make. The material is a yard wide, and a yard will make a six or even an eight page book if the pages are not large. Larger leaves, however, make a more attractive book. Fold each piece over and paste the two inside surfaces together, bringing the fold at the outer edge of the page and the cut edge at the binding side. If preferred the pages may be simply folded and not pasted, similarly to the old linen books, but pasting them together makes the book a little firmer.

When the pages are cut, pasted and evenly trimmed the pictures should be pasted in. Choose beautiful pictures, in soft colors blending with the background. Even a little child's eye can be trained to appreciate good pictures rather than the gaudy, high colored ones so often given them. Do not paste pictures in zigzag or many on a page. Indeed, one picture on each page well proportioned to the size of the leaf is best. Such a book given to a baby last Christmas was made up of a series of child pictures which had been cut from a magazine. The head and tail pieces were pasted in an attractive design on the cover, and the entire book was charming.

When the pages are finished bind them together at the left edge with raffia of a harmonizing shade drawn through three holes and tied in a bow.

### How to Select Washboards.

The washboard should be selected with an eye to its angles. If it be too much corrugated it will be found that the clothes will soon wear out. A wooden washboard is less harmful to the clothes than any other kind, but is unpleasant to use. The metal or glass covered boards are really the best for constant usage and will do the materials little injury if they are not rubbed too hard.

A wringer will save the clothes much wear and tear, but unfortunately most of the stationary tubs are so arranged as to make the adjustment of a wringer impossible.

There are several varieties of irons. The old fashioned flatirons with handles attached are the best to hold the heat, but are rather unwieldy, as they must be used with cloths to prevent burning the hands. The patent irons which have the detachable wooden handles are easier on the hands, but do not retain the heat as well. There are other irons especially used for fluting and frilling, but these are unnecessary in the ordinary household. Wax balls should be kept on hand to grease the irons.

### HOW TO USE A KITCHEN CALENDAR.

"I can't keep house without it," said a careful housekeeper when a friend noticed the large calendar, like those used in business offices, which hung on her kitchen wall. It was a white calendar, with black figures an inch and a half large, which her husband brought from his office. On the squares of the dates she marked each day the ice delivery, whether a ten or fifteen cent piece, the number of bottles of milk and dates for guests or special dinners in which the kitchen was interested. Certain evenings that she wished the girl to stay in, etc., were also marked on the calendar, which thus served as an accurate reminder to both mistress and maid.

### How to Use Fruit Baskets.

These receptacles may be painted and filled with morning glories or any trailing vine and when placed in the yard will last through the season and be very ornamental. Take three fruit baskets and plant yellow myrtle around the edges and fill the centers with portulaca. They will make a pretty back yard ornament. Cheese boxes, painted green and filled with pansies, nasturtiums, portulaca or white alyssum, are neat to place on side porches. Tiny hanging baskets may be made of strawberry boxes, painted, and filled with the small variety of Japanese ferns.

### How to Remove Perspiration Stain.

Lay the stain over blotting paper and sponge with equal parts of alcohol and ether mixed. Rub dry, then touch lightly with household ammonia. If it leaves a blur rub well with powdered French chalk on the wrong side.

## QUICK ACTION VISE.

**Jaws Instantly Adjusted by Means of a Movable Collar.**

Pictured in the accompanying engraving is a quick action vise, which differs from the ordinary in the fact that it contains no notches, teeth or springs. Instead, the locking of the jaws is effected by means of tapering surfaces. An adjustment of the jaws is accomplished instantly by simply moving a collar forward which carries the riding jaw with it.

The work is first held between the jaws with one hand, and the collar is moved forward until the jaws close upon the object, after which the jaws are tightened upon the work by a quarter of a turn of the screw. A quarter revolution is all that is necessary, whether the jaws be open one-half inch or ten inches. The screw consists of a stub threaded into the end of the bar on which the movable

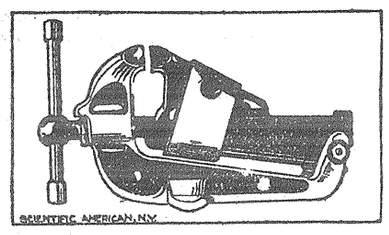


QUICK ACTION BENCH VISE.

jaw is supported. The shoulder of the screw head extends into the overhanging lip of the stationary jaw, so that when the screw is turned in the opposite direction it will bear against this lip and force the jaws open.

A thumbscrew on the side of the collar is a means to prevent the collar from changing its position until it is necessary to open or close the jaws further. The thumbscrew is threaded through the side of the collar and extends into the recess in the side of the movable jaw. The supporting bar on which the movable jaw is carried is secured to the tail end of the fixed jaw and is provided with sufficient lengthwise movement to enable the screw to tighten the jaws upon the work.

### Simple Diving Apparatus.

To walk into and under the water with one end of the source of air supply clutched in the mouth was an experiment carried out recently by an ex-sailor of the French navy in demonstrating the simplicity of a diving apparatus he has invented. The apparatus consists merely of a tube fixed at the mouth of the diver by means of a rubber band which covers the lower part of the face and passes around the head, a small rubber hose of any desired length and an air pump of the type used to inflate automobile tires. Tooth grips are provided to help keep the tube in the proper position in the mouth. With this simple apparatus the inventor, dressed in an ordinary bathing suit, entered the river Seine, in Paris, and walked out along its bottom, remaining under water ten minutes. By the bubbles caused by his breathing his course along the river bed was followed, the government officials witnessing the experiment. The automobile pump kept the diver supplied with the necessary volume of air, and the test was declared a success from every point of view. So far the trials have not been made in very deep water.

### Extending the Erie Canal.

Writing in the current issue of the National Waterways Magazine, Representative Cyrus Cline of Indiana suggests that by canalizing the Maumee river from Toledo to Fort Wayne, a distance of 120 miles, and then cutting through a fairly level country along the shores of Indiana to some point in Lake Michigan, a distance of 120 miles more, the Erie canal can be extended to Chicago. This would provide a direct waterway of sufficient size to float heavy freight from Chicago to New York and eastern cities without reloading. It would cut off 850 miles from the existing circuitous round trip between Chicago and Toledo via Lake Michigan, the strait of Mackinac, Lake Huron, the Detroit river and Lake Erie. He asserts that the Erie canal without the assistance of trade by this direct route to Chicago will not carry 10 per cent of the freight it is capable of floating.

### Kerosene a Rust Softener.

Kerosene is of great value as a softener of rust, but in four cases out of five it is not given sufficient time to do this work. Kerosene splashed on and immediately rubbed off will do practically no good. It must be given time to penetrate, the longer the better. Several hours at least ought to be allowed, and if the rust is heavy all day or all night or both will be found necessary to give the oil an opportunity to do what it is capable of doing. The same principle applies, of course, in cases where kerosene is applied to a nut rusted on a bolt or stud, only in this case the oil has to penetrate between the metal faces in addition to permeating the film of rust.

### A Bright Dip For Metal.

Articles of brass, copper and bronze may be given a bright luster by dipping them into a solution composed of fifty ounces of nitric acid, twenty-five ounces of sulphuric acid, liquid measure, and one-half ounce of scot and one-half ounce of salt, by weight. After the articles are dipped into the solution they are removed and thoroughly washed, then dried in sawdust to prevent streaks.

### Preserving Inscriptions.

Inscriptions and carvings on the rocks, the work of ancient Indian tribes, are being preserved by the government by means of an impression made in paper.

# Favorite Recipes

### Marble Cake.

Light part—One cup white sugar, ½ cup butter, ½ cup sweet milk, 2 cups flour, 2 teaspoons baking powder, whites of 4 eggs beaten, flavor to suit taste. Dark part—One cup brown sugar, ½ cup sour milk, 2 cups flour, ½ cup butter, yolks of 4 eggs, 1 teaspoon soda, spices.—Mrs. D. M. Houghton.

### Corn Salad.

Eighteen ears corn, 1 head cabbage, 2 green peppers, 4 large onions, 2 quarts vinegar, 2 tablespoons tumeric powder, 1-3 cup salt and 2 cups sugar. Cut corn from cobs; chop cabbage, peppers and onions fine and add to corn; then add to other ingredients and cook until tender; then mix 2 tablespoons of flour and 2 tablespoons mustard with a little water and stir in and let boil for ten minutes and can while hot.—Mrs. J. W. Ball.

### Raspberry Sandwiches.

Three cups sifted pastry flour, 2½ level teaspoons baking powder, ¼ teaspoon salt, ½ cup butter, 1 cup granulated sugar, grated rind of 1 lemon, 1 egg beaten light, ¼ cup milk, ½ pound raspberry jam. Sift together, three times, the flour, baking powder and salt. Cream the butter, add the sugar, grated rind, egg and alternately the milk and flour mixture. Roll the dough into thin sheets and cut into rounds. Spread half the rounds nearly to the edge with jam; cut a small hole in the center of each of the other rounds and lay over the jam; press together at the edges, set in a baking pan and bake about 12 minutes. If desired, just before baking, the tops may be brushed with the white of an egg and dredged with sugar.—Gladys Lenzner.

### Her Gentle Hint.

"You know, Miss Jinx, the doctors say one ought to have at least eight hours' sleep. I hope you take at least that?"

"Sometimes."

"Why not always?"

"Well, you see, I have to get up at 6 in the morning, and it is already half past 10, so—oh, must you be going?"—Houston Post.

### A Drawback.

"Money talks." "I know, but my husband has an impediment in his income."—Houston Post.

### Strengthen Weak Kdinye.s

Don't suffer longer with weak kidneys. You can get prompt relief by taking Electric Bitters, that wonderful remedy praised by women everywhere. Start with a bottle today, you will soon feel like a new woman with ambition to work ,without fear of pain. Mr. John Dowling of San Francisco, writes:—"Gratitude for the wonderful effect of Electric Bitters prompts me to write. It cured my wife when all else failed." Good for the liver as well. Nothing better for indigestion or biliousness. Price, 50c. and $1.00 at L. I. Wood & Co.'s.—Adv.

### Safest Laxative for Women.

Nearly every woman needs a good laxative. Dr. King's New Life Pills are good because they are prompt, safe, and do not cause pain. Mrs. M. C. Dunlap of Leadill, Tenn. says: "Dr. King's New Life Pills helped her troubles greatly." Get a box today. Price, 25c. Recommended by L. I. Wood & Co.—Adv.

Wedding invitations and announcements. The Chronicle Printery.


**Walk With Ease**

**Have Rubber Heels put on your Shoes**

They keep you from slipping. Put on while you wait at Farrell & Townsend's by

**J. A. Saddoris**

Shoe Repairer

**How to Improve Your Figure**

**Be sure to wear a corset especially suited to your individual figure.**

**PARISIANA CORSETS**

come in 48 different models. One of these models has been designed for your exact size and proportions. This corset will hold your hips in the correct position and give your figure grace and style.

Come in and ask for the Parisiana made for you.

SOLD ONLY BY

**MRS. G. W. GOFF**

**"Gee, I Smell Tzar Coffee"**

That appetizing aroma that comes from "Tzar Coffee" gets the boys out of bed in a hurry. Try it.

And it's the smooth, delicious flavor that adds the real pleasure to the breakfast. Tzar Coffee is distinctly high grade but not high price—35c a pound for this most excellent blend of fresh roasted coffee.

All tastes are not alike—so here are three other blends if Tzar is not what you want.

| | |
|---|---|
| Nero | 30c |
| Marigold | 32c |
| Pleasant Valley | 40c |

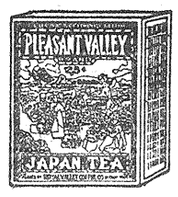


RO-VAC-CO is a special Cut Coffee at 35c—try it with a convenient Tricolator.

**Pleasant Valley Teas**

are intended for you—50c—60c—80c a pound. Include these in your order today.

**B. F. BENKELMAN, Cass City**

Free Employment Department

**You Are Wanted in Detroit**

Hundreds of business men want just such service as you will be able to render if you pursue a Business or Shorthand course at

Over 2,000 Employment Calls a Year

*The Business Institute*

*Institute Bldg., 163, 165, 167, 169 Cass Ave., Detroit*

The School of Modern Methods

Largest, Best Equipped Business Training School in Michigan

Write today for Free Catalog

Enter at any time

## KINGSTON.

Mrs. N. Karr is numbered with the sick this week.

I. S. Berman and son, William, were visitors in Harrisville the first of the week.

Mr. and Mrs. DeVon Soper and family of Marlette visited relatives here over Sunday.

Walter Maynard, who has been visiting his parents, Mr. and Mrs. L. A. Maynard, returned to Albion Monday evening where he is attending college.

Miss Dora Berry of Caro is employed at the home of Mr. and Mrs. Francis Dutcher.

Miss Madge Stewart left Friday for Gladstone where she will teach this year.

Miss Florence VanSicklen of Clare visited at the home of Wm. Ross the first of the week.

Mrs. C. E. Hicks of Cass City visited relatives here the last of the week.

L. J. Miller of Marlette was a Thursday caller in town.

A. G. Purdy of Caro was a caller in town Friday.

Miss Minnie VanSickland of Koylton visited at the home of Wm. Ross Saturday.

Peter Upper is spending several days in Deford.

Dr. Treadgold of Cass City was a caller in town Friday.

Miss Laura Palmerton, who is attending school at North Branch, visited her parents, Mr. and Mrs. R. B. Palmerton, over Sunday.

Dr. W. Wiers of Marlette transacted business here Saturday.

Arthur Legg was a business caller in Pontiac Monday and Tuesday.

L. Lawrence of Caro was in town Friday.

Mrs. Ed. Parker. of Flint is visiting her daughter, Mrs. Ollie Booth, and other relatives here this week.

Geo. E. Hopps of Detroit spent the last of the week here packing his household goods, which were shipped to Detroit Saturday where Mr. and Mrs. Hopps will make their future home. Mr. Hopps has gone into the hardware business there.

Richard Lawrence of California visited his cousin, Mrs. John Roy, the last of the week.

Thos. Townsend of Cass City was a caller in town Monday.

Earl Haskin of Gagetown is visiting his parents, Mr. and Mrs. R. Haskin, this week.

Mr. and Mrs. John Lee and son, Burton, visited in Hastings the first of the week.

Rev. Coombs of Gagetown visited at the home of Rev. E. Sutphen Friday evening.

Mrs. J. H. Miller is visiting relatives in Pontiac this week.

Ray Cooper, who has been in Detroit for several months in the marine service, is home visiting his mother, Mrs. A. Cooper.

Miss Anna Rossman is spending several days with relatives in Metamora.

Mr. and Mrs. F. B. Sanford and little daughter of Lansing are visiting the former's sister, Mrs. J. S. Newman.

S. Champion of Cass City was a Tuesday caller in town.

Mrs. Ervin of Marlette and Mrs. Ervin of North Branch were Tuesday visitors with Mrs. C. A. Pelton.

Mr. and Mrs. Herman Oeler are attending the state fair in Detroit this week.

Henry Lindsay of Marlette was a caller in town Tuesday.

Wm. Ross was a Caro caller the first of the week.

Electric lights have been installed in the M. E. church.

The new elevator office is on the boom.

M. D. Watters is nearly settled in his new drug store.

Amenzo D. Moyer quietly passed away at the home of his daughter, Mrs. R. Haskin, on Monday evening after a week's illness at the age of 77 years. Funeral was held from the home of R. Haskin on Wednesday afternoon, Rev. E. Sutphen officiating. Interment made in Kingston cemetery. He leaves to mourn his loss three sons and three daughters: Mrs. Frank Waite of Seattle, Wash., Mrs. Electa Warner of Almont, Milton Moyer of Imlay City, Lorenzo D. Moyer and Alfred Moyer and Mrs. R. Haskin of this place, and many other relatives and friends.

## W. C. T. U. NOTES.

(Contributed by Local Union).

The first test in Illinois of women's sentiment regarding saloons was made in Benton ,July 22. Benton, a city of about 5,000 people. is the county seat of Franklin county. This spring, under the commission form of government, a license ordinance was introduced. The vote stood three for and three against. The mayor referred the matter to the people. So the ballot read, "Shall the ordinance for licensing dram sho-- be passed?"

The Woman's Christian Temperance Union assumed the responsibility of getting the women to the polls.The day came. The committee was at the polls half an hour before the time for opening. The first woman who voted was Mrs. Margaret Martin, seventy-seven years old, and for fifty years a resident of Benton. Ten automobiles had been gratuitously placed at the disposal of the committee.

The chivalry of the splendid men of Benton cannot be excelled. Ministers, lawyers, business men, city and county officials, clerks and judges, vied with each other in acts of courtesy and kindness.

What was the result? Four hundred and twenty-two women voted. Four hundred and eight of them voted against the saloon. The total vote was 836 and the dry majority was 526.

Judge Hart said, "I have been here for twenty-five years and I have never seen things so quiet and orderly on election day."

Benton's sweeping victory has sent a thrill of confidence into the hearts of good people throughout this entire section.

**It's Coming—Get Ready.**

"Whatever the opinion of individuals about the wisdom of woman suffrage, we may as well get ready for the inevitable, for women are going to vote.

"Only last month, Illinois gave them the ballot for all except constitutional offices, and the present generation will witness complete woman suffrage in every state in the union.

"And when it comes, the constitution will not be broken and the home will not be dethroned."—Josephus Daniels.

**Despondency.**

Is often caused by indigestion and constipatio and quickl-- disappears when Chamberlain's Tablets ar- taken. For sale by all dealers.—Adv.


# The Reasons

## Why the Chronicle's Plan of Handling Auction Sales Ought to Be Favored by Every One Who Contemplates Having a Sale in This Section of the Thumb:

FIRST—BECAUSE IT IS A DEMONSTRATED SUCCESS. In the past five years, hundreds of auction sales have been advertised in the CHRONICLE to the mutual satisfaction of the seller and buyer. Many of those who advertised their sales in the CHRONICLE have said that on a single article they have realized enough more than they expected, to pay all the expenses of the sale. In practically all cases when results have been compared with expectations the sales advertised in the CHRONICLE have exceeded expectations ,in some cases by several hundred dollars.

SECOND — BECAUSE PEOPLE HAVE COME TO LOOK TO THE CHRONICLE FOR ANNOUNCEMENTS OF SALES. The success of the CHRONICLE'S plan of advertising sales has naturally led people to expect that an auction sale in this section will be advertised in the CHRONICLE, just as they expect that the rural carrier will deliver their mail.

THIRD—BECAUSE OF ITS SMALL EXPENSE. We make a uniform charge for our service in reaching practically all the people of this section, that is but a little above what used to be charged for sale bills that were read by only a few of the people.

FOURTH — BECAUSE IT PUTS THE SELLER IN TOUCH WITH HIS BEST AVAILABLE CUSTOMER. The CHRONICLE goes into practically every home in Cass City and the surrounding territory. The people naturally look to the Chronicle to learn about auction sales. If a man in this section of the country wants for his own purposes any tool or live stock advertised in any sale, he knows just where to go to find it. He will be prepared to bid what he believes the article or animal is worth, because he has use for it. There will be no element of speculation in his bid. With the old plan, the people in the immediate neighborhood were the only ones who knew of the sale, and they would generally bid because they hoped to buy something cheap.

FIFTH—BECAUSE IT AVOIDS HAVING TWO AUCTION SALES IN THE SAME NEIGHBORHOOD ON THE SAME DAY. The CHRONICLE makes dates for the auctioneers and practically all of them report the sales they book to this office, which is the recognized auction sale headquarters. If we find two sales are booked for the same locality on the same day we can and do at once take it up with the parties interested, and arrange for a change of one of the sales, thereby avoiding spoiling both sales.

SIXTH—BECAUSE THE CHRONICLE'S PLAN REACHES ALL THE PEOPLE OF THIS SECTION WHILE THE AUCTION BILL REACHES ONLY A FEW IN THE IMMEDIATE LOCALITY OF THE SALE.

SEVENTH — BECAUSE THE CHRONICLE CONTAINING THE AUCTION ADVERTISING IS LAID AWAY AND PRESERVED IN THE HOME WHILE THE BILL IS SUBJECT TO THE WINDS AND RAINS AS IT IS TACKED ON THE FENCES AND TREES.

The Chronicle's Method of Advertising Auctions is endorsed by the leading auctioneers.

**The Cass City Chronicle**



# FURNITURE

Pianos, Organs, Violins and Musical Merchandise

Picture frames made to order.

Furniture and musical instruments repaired

—at—

**Lenzner's Furniture Store**



## TRUTH TELLS

**And the TRUTH Is Told—**

**In Our Advertisements**

By HOLLAND.

MERCHANTS have learned that the Truth Tells when the Truth is Told. Hence they are scrupulous that their advertisements are accurate. Back of every advertisement, back of every statement made to attract custom, is the reputation of the merchant, his hope of continued success.

Deception may be profitable for a time, but deception cannot be permanent, and the profit based on deception is necessarily brief. Truth is the more effective as it is of longer duration. Falsehood loses its effectiveness as soon as it is discovered.

The merchants who advertise in this paper are honorable men, and this would make them truthful. But above all they are good business men, and they know that

TO BE SUCCESSFUL
THEY MUST BE
TRUTHFUL.

Read the advertisements and profit by them. You can rely absolutely on the statements made in the advertising columns.



# Confectionery "As you like it"

**If you like it as it should be!**

Heller's Confectionery is confectionery as it should be—rich, pure, tempting, satisfying and healthful! Sold in box or bulk.

**Fine Line of Fruits, Tobaccos and Cigars**

**Heller's Ice Cream Parlors**



**Fall and Cold Weather Are Staring us in the Face**

and now is the time to think about

# FALL AND WINTER GARMENTS

We have as a special this week a full sized Cotton knap Blanket a good one while they last ---------- **98c**

Also a complete line of outing flannels, all colors, at 7c to 12c per yard

A fine assortment of serges and whipcords, all colors, prices from ---------- 48c to 89c yd.

Outing night robes and dressing waists ------- 48c to 98c

A complete line of tailored waists for ladies, embroidered and plain ---------- 98c to $1.29

On and after September 10 we will open a

## Shoe Department

And we will keep on hand at all times a complete assortment of shoes to supply any and all, the young and the old, all the styles and shapes.

**Dailey Cash Bargain Store**

McKenzie Building. Yours for low prices.



**Forest Silvernail,**

**Auctioneer**

**Cass City**

Had six years experience in Hillsdale county before coming to Tuscola county. Terms can be made at Chronicle office.

ROCHESTER, N. Y., Mrs. M. E. H-- living at 4 Argyle Street, writes:- "I have been bothered with kidney trouble and doctoring did not help my condition in the least. I gave Foley Kidney Pills a thorough trail and they have entirely relieved me of this long standing trouble. I can not recommend thier use too highly."

M. MAYER, 122 Weld St., says:- "I suffered from a bad case of kidney trouble. I started using Foley Kidney Pills and their prompt effective action eased my pain, and put new life and strength into me. I am completely cured and feel better and stronger than I have for years."

L. I. WOOD & CO.


**Read the Store News in the Chronicle Today.**

# Good Clothes Must come from A Good Store

And Crosby & Son have the proper reputation, as most men are aware.

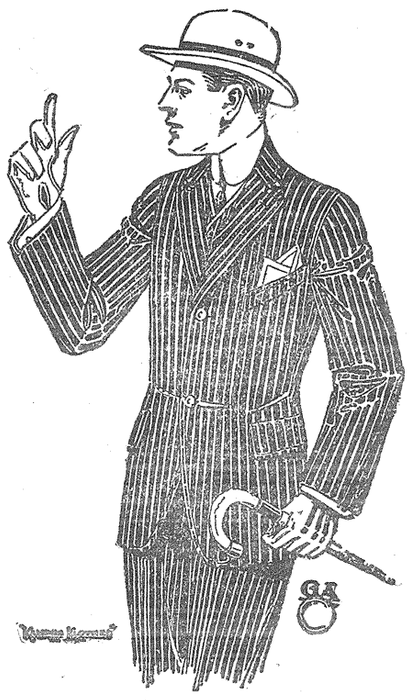

Our clothing is selected with the utmost care as to style and quality. From the very beginning we have made "How Good" not "How Cheap" our standard.

These suits and overcoats have not only the good style of the hour, but they have the enduring qualities which only time and wear will bring to light and demonstrate the true value of our garments.

Men's New Fall Suits and Overcoats on the most approved models in an Attractive Range of Prices from

**$10 to $25**

**J. D. Crosby & Son**

Cass City's Shoe and Clothing Men.



# The Care of the Teeth

is all important to the health. We have

Brushes, Paste, Powder and Liquid Dentifrices,

Suitable for any and all.

Ask for booklet, "The Care of the Teeth."

**WOOD'S DRUG STORE**



**NOT a home in this city but has its quota of discarded furniture, rugs, stoves or wheelbarrow. A few cents for a Chronicle liner ad and some one who needs the very article that lies rotting on your premises will call and pay you for it.**


### Eyeballs.

Did it ever occur to you to inquire why the eyeball of the eye is white? The reason is rather curious. The blood vessels which supply its surface are so fine that they do not admit the red corpuscles of the blood.

### An Invitation.

"Mabel," he said, "I love you. I place my happiness in your hands"—

"For goodness sake," she cried pleadingly, "don't do it now-"

"Why not?"

"Because I'm quite sure I'll need both hands in a minute or so to keep you from kissing me."—Philadelphia Press.

### Advertising.

"There goes a business man who was ruined by advertising."

"Impossible! How could that happen?"

"He let his competitors do it all."—Boston Transcript.

### First Copying Press.

The first copying press is said to have been made by Benjamin Franklin, who sanded the wet ink of his manuscript with emery and then passed the manuscript between rollers in contact with a soft, highly polished pewter plate. This received the impression from the emery, from which numerous copies could be made by the copper plate printing process.

## LOCAL ITEMS.

H. P. Homan was in Detroit Monday.

James Doerr is spending the week in Detroit.

Mrs. Eleanora Bader spent last week at Caseville.

J. D. Brooker went to Caro Wednesday to attend court.

Mrs. Ella Turner is spending a few days this week in Flint.

B. L. Middleton went to Detroit Monday for a few days.

Clifton Champion went to Detroit Wednesday on business.

Stanley Waldon is attending the Deckerville fair this week.

Marc Wickwkare and Grover Burke spent Sunday at Caseville.

Mrs. May Hicks is visiting relatives in Marlette this week.

Henry Wettlaufer went to Detroit for a few days Wednesday.

C. R. Montague has purchased a Ford automobile of five passenger design.

Miss Hester McKim of Clifford spent the week end at her home here..

Raymond Wagenhorst of Ypsilanti visited friends here Friday and Saturday.

Mrs. Katherine Yakes went to Deckerville Tuesday to visit for a few days.

William Diebel of North Branch visited at the home of A. D. Mead Sunday.

A. D. Mead returned home Monday after a few days' visit in Trenton and Detroit.

Francis Crawford of Caseville was a guest at the home of J. D. Brooker Saturday.

A. B. Mead returned to his work n Jackson Friday after a few days' visit here.

A. J. Ratz of Detroit visited at the home of Henry Wettlaufer Thursday and Friday.

Mrs. Wm. Read of San Diego, Cal., was the guest of Mrs. Chas. Patterson Saturday.

A. Mark was in Kingston Saturday to visit his sister, Mrs. N. Karr, who is quite ill.

Mrs. J. W. Hamblin visited friends in Fairgrove while Rev. Hamblin was in Port Huron.

G. E. Perkins returned home from Argyle Monday where he has been visiting his cousin.

Mrs. Eva Maharg went to Detroit Tuesday. She will also visit in Canada before returning home.

Miss Marie Brooker expects to leave Monday for Ann Arbor where she will attend the university.

Mr. and Mrs Edward Pinney and Mr. and Mrs. A. J. Knapp spent Sunday with friends in Sandusky.

Mr. and Mrs. C. R. Montague and son, Clark, spent Sunday at the home of George Roblin in Greenleaf.

George Young of Detroit returned home Monday after a week's visit with his brother, Hersey Young.

Alex Miller, Audley Kinnaird, Stanley Striffler, Herman Doerr and I. Agar were callers in Elkton Sunday.

Misses Kate and Minerva Helwig left Wednesday for Flint where they are employed in the Michigan school for the deaf.

Mr. and Mrs. L. J. Youngs and son, H. F. Donnigan, Miss Olive Hosslar and L. Reynolds of Millington were guests at the home of E. W. Jones Sunday.

Mrs. Jennie Cooley went to Oxford Saturday to visit friends. On Tuesday she went to Detroit to spend a few days at the fair.

Miss Irene Blades, who has been visiting her sister, Mrs. James Henry, and other relatives here for some time, left Tuesday for her home in Los Angeles, California.

Mrs. Edward Harrington and son, Edward, of Pontiac came Saturday to visit at the home of Mrs. Anna Parker and other relatives for a short time.

Miss Grace Meiser entertained the members of her Sunday school class and their teacher, Mrs. E. W. Kaercher, at her home Monday evening. After a short business session, the evening was spent in playing games and candy, pop-corn and water melon were served.

P. A. Koepfgen and son, Lyle, while enjoying the extreme felicities of "baching" last week, had a slight break in their pleasurable routine. Upon coming in for dinner, they found that someone had gained entrance at the rear, regaled themselves plentifully with choice viands from the larder and left hurriedly by the front door, leaving it unfastened. They especially mourned the loss of a fine cake, but rejoiced that there was no more serious loss. Upon making careful inquiry, it was learned that Dr. M. M. Wickware and his old-time friend, A. A. P. McDowell, had been seen in that vicinity at about the time the depredation was committed, but their established reputation for veracity and their firm pleading of "not guilty" saved them from a trip to the county bastile.

Miss Marilla Kelley spent Sunday at her home near Deford.

Miss Jennie Gardner visited with friends in Elkton over Sunday.

Miss Lydia McInnes spent Sunday at the home of Henry Davis in Hay Creek.

Mrs. Dan McLachlin went to Canada Tuesday to attend the funeral of a relative.

F. L. Terry, A. Frutchey and Joseph Frutchey were callers in Deckerville Monday.

Miss Effie Wallace, who has been visiting relatives here, returned to Pontiac Monday.

Mr. and Mrs. A. A. Hitchcock went to Detroit Tuesday to attend the fair. They will return Friday.

Mr. and Mrs. Matthew Spence and family of Saginaw spent the week-end at the home of James Spence.

N. J. Zavitz and daughter, of Lambeth, Ont., are the guests of the former's sister, Mrs. L. H. Huffman.

Hersey and George Young and Misses Cora Schwaderer and Gladys Parker spent Sunday with friends in Marlette.

Mr. and Mrs G. A. Striffler and son, Irvine, went to Pontiac and Detroit Saturday where they will spend this week.

Misses Margaret and Jessie Duncanson left Monday for Alma where they will attend college during the coming year.

Mr. and Mrs. Geo. Helwig, jr., and son of Buffalo, N. Y., are the guests of the former's parents, Mr. and Mrs. Geo. Helwig, sr.

Luther Karr visited his son, Dr. H. S. Karr, at Akron over Sunday. Dr. Karr accompanied him home and visited here Monday.

Mrs. F. Platz and son, James, of Detroit visited the former's sister, Miss Margaret MacArthur, from Saturday to Monday.

Lloyd Reagh spent Sunday at the home of James Masters at Wickware. Miss Eva Masters returned to Cass City with him.

Stanley Striffler left Wednesday morning for Ypsilanti where he will pursue a commercial course in the Cleary Business college.

Mrs. Sophia Seekings, who has been visiting her daughter, Mrs. Calvin Hendricks, went to Gagetown Tuesday to visit another daughter.

Mr. and Mrs. Henry Schust, Mr. and Mrs. Manuel Schust and Mrs. dIa Heid, all of Saginaw, visited with friends and relatives here Saturday and Sunday.

Fred Gallagher, who has been visiting his parents, Mr. and Mrs. John Gallagher, for some time, left Tuesday for his home at Vancouver, British Columbia.

Mr. and Mrs. John Zinnecker, Mr. and Mrs. W. D. Striffler and son, Delmar, and Mr. and Mrs. Lester Bailey and sons, Darwin and Clare, spent Sunday at the home of Dr. C. W. Clark at Caro.

J. H. Striffler threshed 2,200 bushels of oats from a 35-acre yield. The grain was grown on two farms. That from the farm near the river, two miles east of Cass City, went nearly 100 bushels to the acre.

Dan Duncanson returned Saturday from Kalamazoo to spend a week with his mother, Mrs. Margaret Duncanson. He expects to leave tomorrow for Ossining, N. Y., where he will teach in the Holbrook school, a private institution, and have charge of the athletic department.

Mrs. Dan McArthur and three sons, Harold, Kenneth and Melvin, who have been visiting relatives here, started Saturday for their home in Lawrence, Kansas. On the way they will visit friends in Chicago.

About 25 members of the Kill Kare Klub were entertained at the home of Mr. and Mrs. Joseph Benkelman Thursday evening. The time was spent out of door in playing games and a corn and marshmallow roast furnishe the chief amusement.

The Bad Axe Tribune throws this boquet: "Editor H. F. Lenzner of the Cass City Chronicle paid the Tribune a fraternal call while visiting the fair last week. The Tribune regards the Chronicle as one of its best and most carefully edited exchanges. Its local news column is the best in the Thumb."

Mrs. Fred Gettel, Ed and Miss Lillian Gettel and Miss Heberly of Kilmanagh autoed to Cass City Friday and called on friends while here. They were accompanied home by Mrs. Gettel's neice, Miss Anna Finkbeiner, teacher in the primary department of the Cass City schools, who visited with them over Sunday.

"I believe this will weigh a half pound," said A. E. Summers the other day as he brought in a peach picked from a young tree in his garden. Both he and Mrs. Summers were surprised when the peach tipped to scales to the ¾ pound mark. Measuring it with a tape line it registered 10¼ inches around. Mr. Summers informed the Chronicle that he could easily get six from the tree, each of them measuring over 8 inches around.

More locals on page five.

A NOTE TO YOU.

Friday, Sept. 19

We would not suggest, so frequently, that you come here for

**Pure Drugs and Reliable Remedies,**

If we sold any other kind. We are not given to misrepresentation, and would not write meaningless notes, because then they would not mean anything to you or to us, either.

Yours truly,

**Treadgold's Drug Store**

CASS CITY.

**DON'T NEGLECT YOUR WATCH**

A WATCH is a delicate piece of machinery. It calls for less attention than most machinery, but must be cleaned and oiled occasionally to keep perfect time.

With proper care a Waltham Watch will keep perfect time for a lifetime. It will pay you well to let us clean your watch every 12 or 18 months.

**A. H. HIGGINS**

Jeweler and Optometrist



# Get Material For Fall Repairs NOW

**You have**

Husked your pumpkins,
Shaken the potatoes from your trees,
Picked the celery from your vines,
Dug your tomatoes,
Shocked your carrots,
Stacked your corn,
Jerked your hay.

And now are ready to give those several repair and renewal jobs attention.

You will need fence posts, cement, possibly some gravel roofing, shingles, lime and plaster, lath, gates or material to make them. That's where we come in.

We can furnish you

**Yellow Pine Shiplap**

for barn siding and other building materials of equally high and enduring quality. Save time! Take home a load of material the next time you come to town.

Come in and take a look. Satisfy yourself regarding the suitability of the materials you need before you order them or pay for them.

**Anketell Lumber and Coal Company**



You'll be happy ever afterwards if you get those Wedding Invitations from the Chronicle Printery.

THE HOME
Of Quality Groceries.

YOU
Will Always
FIND
Us Busy,

But Never too Busy to Give Your Especial wants our Special Attention.

WE VALUE YOUR TRADE!

SOAP SALE STILL RUNNING

Saturday Special
8 Pounds Sweet Potatoes for ..... 25c

E. W. Jones
The Grocer



HAVING purchased the A. C. Hayes stock of general merchandise at Cass City I will endeavor to do a straight forward business with one price to everyone and satisfaction guaranteed or money refunded. A cash business means lower prices.

Special For One Week
to Saturday, Sept. 27, inclusive

Odds and Ends in Shoes at Greatly Reduced Prices.

Rugs

| | |
|---|---|
| 9x12 Tapestry at - - (Former price $12.50) | $10.00 |
| 9x12 Tapestry at - - - (Former price $13.50) | 11.00 |
| 9x12 Axminster - - - (Former price $19.50) | 16.50 |
| 9x12 Axminster - - - (Former price $20.00) | 17.50 |
| 11-3x12 Axminster - - (Former price $25.00) | 20.50 |

A New Line of Boys' and Men's 50c Caps.

We have an over supply of Men's 25c Socks (while they last) to close at 3 pair for ..... 25c

100 lbs. Best Granulated Cane Sugar Saturday only. September 20. $5.40

Bargains in many things not mentioned. Highest market price paid for butter and eggs.

L. H. WOOD Successor to A. C. Hayes


## CASS CITY MARKETS.

Cass City, Mich., Sept. 18 1913

Buying Price—

| | |
|---|---|
| Wheat | 87 |
| Oats | 39 |
| Beans, new | 1 80 |
| Rye | 62 |
| Barley Cwt | 1 25 |
| Alsyke | 10 00 |
| June or Mammoth | 9 00 |
| Peas | 1 10 |
| Corn | 80 |
| Baled hay—No. 1 Timothy | 13 00 |
| No. 2 " | 11 00 |
| No. 1 Mixed | 11 00 |
| Eggs, per doz | 22 |
| Butter, per lb | 22 |
| Fat cows, live weight, per lb | 4 5 |
| Steers, " " | 5 6½ |
| Fat sheep, " " | 3 |
| Lambs, " " | 5½ |
| Hogs, " " | 8 |
| Dressed hogs | 11 |
| Dressed beef | 7 8 |
| Calves | 5 8 |
| Hens | 11 |
| Broilers | 12 |
| Ducks | 12 |
| Geese | 8 |
| Turkeys | 13 |
| Hides green | 9 |

Chronicle liners bring good results.

### His Sad Plight.

The Clergyman—I had no idea profanity was so prevalent till I began to drive a car. His Wife—Do you hear much of it on the road? The Clergyman—Why, nearly every one I bump into swears frightfully.—Puck.

### The Wizard.

"Must you go?" "Yes, the wife's sitting up for me, and if I miss the train I shall catch it!"

### FIRMNESS.

There is one sort of man that never wins respect. He is the weak wabbler, who never knows where he stands, who is always slipping about, apologizing, never daring to take a firm stand on anything. Everybody despises him. He is a weakling. Better a thousand times have the reputation of being eccentric and cranky, even, than never to stand for anything.

## LOCAL ITEMS.

Isaac Hall is attending the state fair this week.

Lloyd Yakes is spending a few days this week in Detroit.

J. Van Hoft of Grand Rapids is visiting relatives in this vicinity.

Mr. and Mrs. Clyde Adams of Ionia spent Friday with Mrs. Jas. Henry.

E. W. Jones was called to Gladwin Thursday by the illness of his mother.

Little Coral Hendrick, daughter of Mr. and Mrs. Calvin Hendricks, is quite ill.

Mr. and Mrs. Hugh McColl went to Deckerville Thursday to visit friends.

Mr. and Mrs. J. A. Caldwell went to Detroit Wednesday to attend the state fair.

Miss Emma Muck of Colwood visited friends here Wednesday and Thursday.

Mr. and Mrs. E. S. Niles of the Northwest are visiting friends and relatives here.

Mr. and Mrs. Guy Landon and son, Delbert, visited in Freiburger Monday evening..

Claude Bentley of Thomas, New Mexico, spent the first of the week at the home of Hugh McColl.

Miss Anna Foster of Brown City came Wednesday to spend a few days at the home of T. L. Tibbals.

A. H. Higgins left Monday to attend an optometrist convention at Detroit. He expects to return today.

Roy Colwell and Misses Hazel Laud erbach and Ella Ball spent Sunday at the home of Wm. Ball in Ellington.

Mrs. William Schwaderer and grandson, Paul Young, went to Royal Oak Monday to visit Mr. and Mrs. Albert Dunham.

Miss Agnes Pitcher, who has been visiting at the home of John Ball for some time, returned to her home in Pontiac Wednesday.

Mr. and Mrs. C. Miller and daughter, Irene, returned to their home in Detroit Monday after a week's visit with friends here.

Miss Madeleine Auten arrived home Friday from New York where she has been doing settlement work for the past three months.

L. H. Wood and son, Maurice, of Shelby came Wednesday to take charge of their business here. Mrs. Wood is expected later.

A. A. P. McDowell, who spent a week visiting friends here, started Wednesday on the return trip to his home in Daysland, Alta.

Miss Ethel Moore of Gagetown and John Brock of Ellington were married at the Baptist parsonage Monday afternoon by Rev. H. C. Hayward.

Mrs. Louisa Schwegler and daughter, Kate, returned Tuesday from Crieff, Ont., where they have been visiting the former's daughter, Mrs. Chas. W. Gregor.

Parties are requested to leave donations for the rummage sale given by the Presbyterian ladies with Mrs. Edw. Pinney and Mrs. Charles Wilsey. The building where the sale will be held has not as yet been located.

T. L. Tibbals received word Tuesday of the death of his brother, Edward Tibbals, at Escanaba. Mr. Tibbals went to Marlette Wednesday where the funeral will be held and Mrs. Tibbals and the children went Thursday.

W. J. Jones returned home Saturday after visiting in Port Huron, Croswell and Lexington. In Port Huron he was the guest of his son and then went on to Croswell where he visited an old comrade, James Stewart, and together they attended the soldiers reunion at Lexington.

John Whale returned recently from a trip to his old home in England. When he arrived at Toronto, Ont., he was taken quite ill and became a patient at one of the city hospitals. His son, Jonathan, went to Toronto and he writes that his father is improving and that they expect to start home the latter part of this week.

Rev. and Mrs. J. A. Schweitzer ar spending a few days with friends in town. On Wednesday evening, Mr. Schweitzer gave an address on the world's Sunday school convention which he attended at Zurich, Switzerland, in June. The address was given at the Evangelical church where Mr. Schweitzer officiated as pastor for several years and he was greeted by a good sized audience. They expect to return to their home in Bay City today and will be accompanied by Mrs. S. C. Striffler and Miss Elsie Buehrley, who will spend a few days with Bay City and Saginaw friends.

## EVANGELICAL CHURCH.

Bible school, 10:00; preaching, 11:00; mission band, 2:30; Alliance service, 6:30; evening sermon, 7:30; mid-week prayer meeting, Thursday evening, 7:30; services at Quick schoolhouse Sunday afternoon, 3:00; a cordial invitation is extended to all services.

Ladies' Aid of the Evangelical church will have a bake sale at the music store on Main St. Saturday afternoon, Sept. 20.

## TRIED TO DO TOO MUCH.

Ye Perilous Feat of Laughing and Gaping at Ye Same Time.

There was a church celebration of a rather exciting nature many years ago in Lynn, Mass. The occurrences marking the dedication of the Old Tunnel Meeting House in 1682 are recorded by an eyewitness and quoted in Obadiah Oldpath's "Lin." After the formal ceremony of dedication a feast was held.

Ye dinner was in ye greate barne of Mr. Hood. While we were at table a rooster flew to ye beam over our heads. Mr. Richardson, ye Newbury minister, in a very loud voise and stately mien proclaimed that tho ye house was a noble temple it yet was but fit casket for ye godly jewel of Lin, whereupon a most lusty crow was set up by ye old cock on ye beam, and he flapped his wings, sending ye dust down on to ye table.

Ye companie hurled apples at ye misbehaving fowle, but, not being of good aim, did not hit, and with a whirring noise it flew to ye ground as if in disgust.

Mr. Gerrish was in a merrie mood. Not having his thots about him, he endeavored ye dangerous performance of gaping and laughing at ye same time. In doing so he set his jaws open in such a wise that it was beyond his power to bring them back again. His agonie was very greate, and his joyful laugh was soon turned to grievous groaning.

We did our utmost to stay the anguish of Mr. Gerrish, but could make out but little till Mr. Rogers, who knoweth something of anatomie, did bid ye sufferer to sit down on ye floor and, taking his head between his legs, turning ye face upward as much as possible, gave a powerful blow and sudden press, which brought ye jaws again into working order. But Mr. Gerrish did not gape nor laugh much more, neither did he talk much for that matter.

### Both Bad.

He that slanders me paints me blacker than I am, and he that flatters, whiter. They both daub me, and when I look into the glass of conscience I see myself disguised by both.—Cowper.

### Gallant Volunteer Firemen.

A gentleman who had all the earmarks of a foreign nobleman about him, including the whiskers and the handkerchief up the sleeve, sat in a Broadway restaurant eating one dish after another until his range of appetite and his marvelous capacity won

"TO THE PUMPS, MEN!"

him the attention of a group of men headed by Mason Peters who were at the next table drinking seltzer.

One order after another—soup, fish, roast, entree, salad, side dishes—disappeared down the strange gentleman's throat. He had eaten enough for three and still was not satisfied.

He whispered to the waiter. The waiter went away; the foreigner waited; the group at the next table waited.

Presently the waiter reappeared bearing upon a platter an enormous rum omelet, surrounded by a halo of blue flames. That was the last straw.

"To the pumps, men!" shouted Peters.

And, like gallant volunteer firemen, they grabbed up the seltzer siphons and put out the fire.—Saturday Evening Post.

### Handicapped.

Sam Snedeker, commissary keeper in an Alabama mining camp years ago, heard Robert G. Ingersoll lecture and forswore his belief in a place of fire and brimstone thereafter. It wasn't a week before he recanted.

"A grown man can't handicap hisself that a-way," Sam said. "Where in —— and —— was I to tell that dadratted nigger Luke of mine to go when he got shiftless?"—New York Post.

### Hot Stockings.

A large engineering firm in England received an order written in Russian, and, although the manager had a pretty fair knowledge of the language, there were two words in the order that he was unable to translate. Somewhere in the works, however, a real Russian was employed. They brought him into the office, and he read the letter carefully, but was still puzzled by those two words.

Literally, he explained, their meaning was "hot stocking," which seemed absurd, but was presently seen to be the nearest known Russian synonym for "fire hose."

## ARGYLE.

Miss Iva Harmes, who was operated on for appendicitis last Saturday, is somewhat better at this writing.

Mrs. John McPhail visited in Detroit Wednesday and Thursday.

Miss Lulu Umphrey spent part of last week in Sandusky.

Joe McCarty transacted business in Ubly on Friday.

John McPhail was a business caller in Sandusky on Thursday.

Miss Marguerite Johnson of Novesta visited at the home of E. C. Rose over Sunday.

Miss Della Morrell is employed at Bad Axe.

L. Shagena and A. Herdell are in Detroit attending the state fair this week.

Mr. and Mrs. Will Perkins and little son, Merril, of Rose City were guests of his brother, Jas. Perkins, and family last week.

Harry Striffler is the guest of his parents, Mr. and Mrs. S. W. Striffler.

Don Herdell and Clark McNaughton of Croswell visited their parental homes here over Sunday.

Mr. and Mrs. D. J. Kitchen were renewing old acquaintances here on Sunday.

Miss Julia Freiburger returned home from Ubly last week where she has been the guest of her sister, Mrs. L. D. Mills.

Rev. Yoeman was in Ypsilanti last week attending the annual state conference of the M. E. church held there last week.

Dougald McIntyre spent part of last week in Sandusky.

Miss Jennie McPherson visited her parental home in Sandusky last week.

George Stevenson of Deckerville was in town Thursday and Friday.

Eli Patterson was a business caller in Sandusky part of last week.

A large number from Argyle attended the fair at Sandusky last week.

Bunch of keys found near Sheridan hotel. Owner may have same by proving property and paying for this notice. 9-19-

Signet ring lost engraved with initials "J. D.". Finder please return to Jno. Dickinson. 9-12-

### Horse for Sale.

Good roadster, weight 800 lbs., color cream with dark nonpariel stripe. Seen but 11 yearly cycles according to Dayboll. Gentle as a lamb. Fears nothing but whalebone. Price $50.00 if sold before Sept. 1st. John McCracken, Deford, R. 2. 8-1-4pd.

Applications for positions during the coming campaign beginning about Oct. 1, 1913, are now being received. If interested write or call for application blank. Michigan Sugar Co., Caro Plant. 8-8-

Buy your fruit cans, rubbers and tops at Jones.'

Money to loan. L. I. Wood, agent.

### Card of Thanks.

To my patrons of Cumber route 1 I wish to thank those who surprised us with a party and also each and every one for those two beautiful rockers as a token of affection. Although I regret to give up the route I sincerely hope that the next carrier will serve you as faithfully as I have. Hoping you all may live a good many years and enjoy the best of health, we are yours cordially,
Geo. Schiestel and wife.


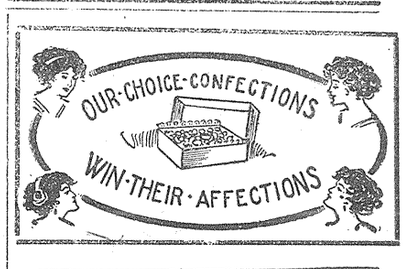


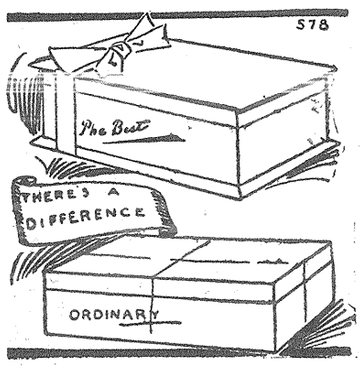


Keep In Mind The Quality of Our Confections

There's A Difference

We buy the best. Consequently we sell the best and the best should be none to good for you.

B. L. Middleton



The Ideal

Opposite Gordon Tavern

Regular meals for farmers..25c
Egg, ham, hamburger, cheese and pimento sandwich at 5c
Pie per cut.....5c
Coffee, tea or milk.....5c

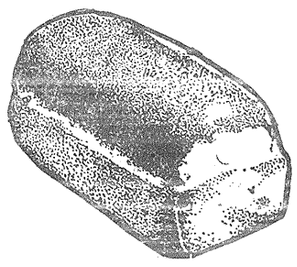

HOME-MADE AND BAKER'S BREAD, PIES AND CAKE



The Purpose of an Advertisement

is to serve your needs. It will help sell your goods—talk to the people you want to reach. An *advertisement in this paper* is a reference guide to those whose wants are worth supplying.



Peaches!

Will have a carload in Friday or Saturday

Elbertas - $2.25 per bu.
Good Yellow Peach $2.00 per bushel.

Phone orders early.

These are western Michigan peaches and the only car we will be able to get this season.

The Farm Produce Co.
F. E. Kelsey, Manager

# REX BEACH ADVENTURE STORIES

## Where Northern Lights Come Down o' Nights

By REX BEACH

Copyright by McClure, Phillips & Co.

THE mission house at Togiak stands forlornly on a wind swept Alaskan spit, while huddled around it a swarm of dirt covered igloos grovel in an ecstasy of abasement.

Many natives crawled out of these and stared across the bay as down a gully came an arctic caravan, men and dogs, black against the deadly whiteness. Ahead swung the guide, straddling awkwardly on his five foot webs, while the straining pack pattered at his heels. Big George, the driver, urged them with strong words, idioms of the northland, and his long whip bit sharply at their legs.

His companion, clinging to the sled, stumbled now and then, while his face, splitting from the snap of the frost, was smothered in a muffler. Sometimes he fell, plunging into the snow, rising painfully and groaning with the misery of "snow blindness."

"Most there now, Cap. Keep up your grit."

"I'm all right," answered the afflicted man wearily. "Don't mind me."

George, too, had suffered from the sheen of the unbroken whiteness, and, while his eyes had not wholly closed, he saw but dimly. His cheeks were grease smeared and blackened with charred wood to break the snow glare, but through his mask showed signs of suffering, while his bloodshot eyes dripped scalding tears and throbbed distressfully. For days he had not dared to lose sight of the guide. Once he had caught him sneaking the dogs away, and he feared he had killed the man for a time. Now Jaska broke trail ahead, his sullen, swollen features baleful in their injury.

Down the steep bank they slid, across the humped up sea ice at the river mouth and into the village.

At the greeting of their guide to his tribesmen George started. Twelve years of coast life had taught him the dialect from Point Barrow south, and he glanced at Captain to find whether he, too, had heard the message. As Jaska handed a talisman to the chief he strode to him and snatched it.

"Oho! It's Father Orloff, is it? D—him!" He gazed at the token, a white spruce chip with strange marks and carvings.

"What does it mean, George?" said the blind man.

"It's a long story, Charlie, and black. You should have known it before we started. I'm a marked man in this coast country. It's Orloff's work, the renegade! 'Father,' he calls himself—father to these devils he rules and robs for himself in the name of the church. His hate is bitter, and he'd have my life if these watery livered curs didn't dread the sound of my voice. God help him when we meet!"

He shook his hairy claws at the hostile circle, then cried to the chief in the native tongue:

"Oh, Shaman! We come bleeding and hungry. Hunger grips us, and our bones are stiff with frost. The light is gone from my brother's eyes, and we are sick. Open you the door to the mission house that the 'Minoks' may rest and grow strong."

The Indians clustered before the portal, with its rude cross above, and stared malignantly while the chief spoke. At the name of his enemy the unsightly eyes of George gleamed, and he growled contemptuously, advancing among them. They scattered at the manner of his coming, and he struck the padlocked door till it rattled stiffly. Then, spying the cross overhead, he lifted up and gripped the wood. It came away ripping, and, with wails of rage and horror at the sacrilege, they closed about him.

"Here, Cap! Bust her in quick!" He dragged Captain before the entrance, thrusting the weapon upon him, then ran ferociously among the people. He snatched them to him, cuffing like a bear and trampling them into the snow. Those who came into the reach of his knotty arms crumpled up and twisted under his feet. He whirled into the group, roaring hoarsely, his angry, grease blackened face hideous with rage. The aborigine is not a fighting machine. For him the side step and counter have no being. They melted ahead of his blazing wrath, and he whisked them, fleeing, by their garments, so that they felt the stamp of his moccasined heels.

Captain dragged the team within, and George, following, blocked the shattered door.

"We're safe as long as we stay in the church," said he.

"Right of sanctuary, eh? Does it occur to you how we're going to get out?"

"Never mind. We'll get out somehow," said he, and that night as Charlie Captain, late university man and engineer, lay with eyes swathed in steaming cloths the whaler spoke operosely and with the bitterness of great wrong.

"It happened when we rocked the bars of Forty Mile before ever a Chechako had crossed the Chilkoot. I went over to the headwaters of the Tanana. Into the big valley I went and got lost in the flats. 'Tis a wild country, rimmed by high mountains, full of niggerheads and tundra, with the river winding clean back to the source of the Copper. I run out of grub. We always did them days and built a raft to float down to the Yukon. A race with starvation, and a dead heat it near proved, too, though I had a shade the best of it. I drifted out into the main river, raving mad, my 'Mukluks' eat off and my moose hide gun cover inside of me.

"A girl spied me from the village, and 'twas her brought me ashore in her birch bark and tended me in her wickiup till reason came and the blood ran through me again.

"I mind seeing a white man stand around at times and hearing him beg her to leave me to the old squaws. She didn't, though. She gave me bits of moose meat and berries and dried salmon, and when I come to one day I saw she was little and brown and pleading and her clothes all covered

He Whirled Into the Group, Roaring Hoarsely.

with beads. Her eyes was big and sad, Cap, and dimples poked into her cheeks when she laughed.

"'Twas then that Orloff takes a hand—the white man. A priest he called himself; breed, Russian. Maybe he was, but a blacker hearted thief never wronged a child. He wanted the girl, Metla, and so did I. When I asked her old man for her he said she was promised to the Russian. I laughed at him, and a chief hates to be mocked. You know what sway the church has over these Indians. Well, Orloff is a strong man. He held 'em like a rock. He worked on 'em till one day the tribesmen came to me in a body and said, 'Go!'

"'Give me the girl and I will,' says I.

"Orloff sneered. 'She was mine for a month before ye came,' says he, with the fiend showing back of his eyes. 'Do ye want her now?'

"For a minute I believed him. I struck once to kill, and he went down. They closed on me as fast as I shook 'em off. 'Twas a beautiful sight for a ruction on the high banks over the river, but I was like water from the sickness. I fought to get at their priest where he lay to stamp out his grinning face before they downed me, but I was beat back to the bluff, and I battled with my heels over the edge. I broke a pole from the fish rack, and a good many went down. Then I heard Metla calling softly from below:

"'Jump!' she said. 'Big one, jump!'

"She had loosed a canoe at the landing and now held it in the boiling current underneath, paddling desperately.

"As they ran out of the tents with their rifles I leaped.

"A long drop and cold water, but I hit feet first. When I rose the little girl was alongside.

"It's a ticklish thing to crawl over the stern of a canoe in the spatter of slugs, with the roar of muzzle loaders above. It's shaking to the nerves, but the maid never flinched, not even when a bullet split the gunnel. She ripped a piece of her dress and plugged a hole under the water line while I paddled out of range.

"The next winter at Holy Cross she ran to me shaking one day.

"'He is here! He is here! Oh, Big man, I am afraid!'

"'Who's here?' says I.

"'He is here—Father Orloff.' And her eyes was round and scared so that I took her up and kissed her while she clung to me. She was such a little girl!

"'He spoke to me at the water hole—"I have come for you." I ran very fast, but he came behind. "Where is George?"' he said.

"I went out of the cabin down to the mission and into the house of Father Barnum. He was there.

"'Orloff! What do ye want?' I says.

"Father Barnum speaks up. 'He's known for a good man the length of the river. 'George,' says he, 'Father Orloff tells me you stole the girl Metla from her tribe. 'Tis a shameful thing for a white to take a red girl for his wife, but it's a crime to live as you do.'

"'What?' says I.

"'We can't sell you provisions nor allow you to stay in the village.'

"Orloff grins. 'You must go on,' he says, 'or give her up.'

"'No! I'll do neither.' And I shows the paper from the missionary at Nulato stating that we were married. 'She's my wife,' says I, 'and too good for me. She's left her people and her gods, and I'll care for her.' I saw how it hurt Orloff, and I laid my hand on his shoulder close to the neck. 'I distrust ye, and sure as Fate ye'll die the shocking death if ever harm comes to the little one.'

"That was the winter of the famine, though every winter was the same then, and I went to Anvik for grub—took all the strong men and dogs in the village. I was afraid when I left, too, for 'twas the time I should have been with her, but there was no one else to go.

"'When you come back,' she said, 'there will be another—a little boy—and he will grow mighty and strong like his father.' She hung her arms around me, Cap, and I left with her kisses warm on my lips.

"It was a terrible trip—the river wet with overflows and the cutoffs drifted deep, so I drove back into Holy Cross a week late, with bleeding dogs and frozen Indians straining at the sled ropes.

"I heard the wail of the old women before I came to the cabin, and when Metla had sobbed the story out in her weakness I went back into the dark and down to the mission. I remember how the northern lights flared over the hills above and the little spruces on the summit looked to me like headstones, black against the moon, and I laughed when I saw the snow red in the night glare, for it meant blood and death.

"It was as lusty a babe as ever crowed, but Orloff had come to the sickbed and sent her squaws away. Baptism and such things he said he'd do. The little fellow died that night.

"They say the mission door was locked and barred, but I pushed through it like paper and came into Father Barnum's house, where they sat. Fifty below is bad for the naked flesh. I broke in, bareheaded, mittenless, and I'd froze some on the way down. He saw murder in my eyes and tried to run, but I got him as he went out of the room. He tore his throat loose from my stiffened fingers and went into the church, but I beat down the door with my naked fists, mocking at his prayers inside, and may I never be closer to death than Orloff was that night.

"Then a squaw tugged at my parka.

"'She is dying, Anguk,' she said, and I ran back up the hill with the cold biting at my heart.

"There was no death that night in Holy Cross, though God knows one naked soul was due to walk out on to the snow. At daylight, when I came back for him, he had fled down the river with the fastest dogs, and to this day I've never seen his face, though 'tis often I've felt his hate.

"He's grown into the strongest missionary on the coast, and he never lets a chance go by to harry me or the girl.

"D'ye mind the time 'Skagway' Bennet died? We was pardners up Norton sound way when he was killed. They thought he suicided, but I know. I found a cariboo belt in the brush near camp—the kind they make on the Kuskokwim, Father Orloff's country. His men took the wrong one, that's all.

"I'm sorry I didn't tell ye this, Cap, before we started, for now we're into the south country, where he owns the natives. He knows we've come, as the blood token of the guide showed. He wants my life, and there's great trouble coming up. I'm hoping ye'll soon get your sight, for by now there's a runner twenty miles into the hills with news that we're blind in the church at Togiak. Three days he'll be going, and on the fifth ye'll hear the jangle of Russian dog bells. He'll kill the fastest team in Nushagak in the coming, and God help us if we're here."

George scraped a bit of frost lace from the lone window pane. Dark figures moved over the snow, circling the chapel, and he knew that each was armed. Only their reverence for the church held them from doing the task set by Orloff, and he sighed as he changed the bandages on his suffering mate.

They awoke the next morning to the moan of wind and the sift of snow clouds past their walls. Staring through his peephole, George distinguished only a seethe of whirling flakes that grayed the view, blotting even the neighboring huts, and when the early evening brought a rising note in the storm the trouble lifted from his face.

"A three day blizzard," he rejoiced, "and the strongest team on the coast can't wallow through it under a week. These on shore gales is beauts."

For three days the wind tore from off the sea into the open bight at whose head lay Togiak, and its violence wrecked the armor of shore ice in the bay till it beat and roared against the spit, a thrashing maelstrom of shattered bergs. The waters piled into the inlet, driven by the lash of the storm, till they overflowed the river ice behind the village, submerging and breaking it into ragged, dangerous confusion.

On the third day, with arctic vagary, the wind gasped reluctantly and scurried over the range. In its wake the surging ocean churned loudly, and the backwater behind the town, held by the dam of freezing slush ice at the river mouth, was skimmed by a thin ice paper, pierced here and there by the up ended piles from beneath. This held the night's snow, so that morning showed the village girt on three sides by a stream soft carpeted and safe to the eye, but failing beneath the feet of a child.

"Your eyes are coming along mighty slow," worried George. "I'm hoping his reverence is up to his gills in drifts back yonder. We must leave him a sled trail for a souvenir."

"How can we with the place guarded?"

"Hitch the dogs and run for it by night. He'll burn us out when he comes. Fine targets we'd make on the snow by the light of a burning shack! If ye can see to shoot we'll go tonight. Hello! What's that?"

Outside came the howl of malamoots and the cry of men. Leaping to the window, George rubbed it free and stared into the sunshine.

"Too late, too late!" he said. "Here he comes! It's time I killed him." He spoke gratingly, with the dull anger of years.

On the bright surface of the opposite hillside a sled bearing a muffled figure appeared silhouetted against the

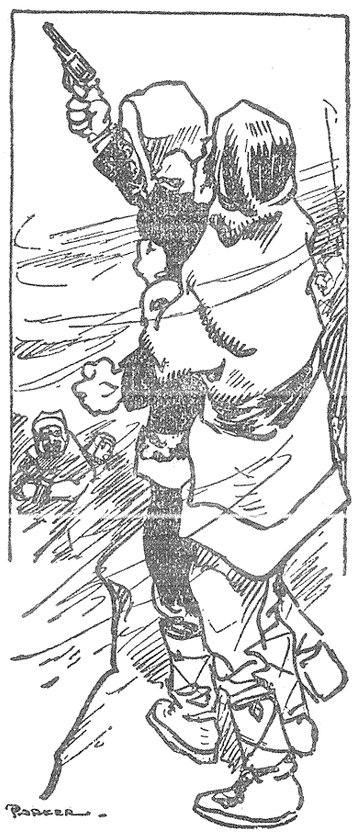

"He needs killing. I am hungry for his life."

glisten of the crust. Its team, maddened by the village scent, poured down the incline toward the river bank, and the guide swung on to the runners behind, while the voice of the people rose to their priest. In a whirl of soft snow they drove down on to the treachery of the ice. The screams of the natives frenzied the pack, and they rioted out on to the bending sheet, while the long sledge, borne by its momentum, shot forward till the splitting cry of the ice sounded over the lamentations. It slackened, sagged and disappeared in a surge of congealing waters. The wheel dogs were dragged into the opening and their mates ahead jerked backward on to them. In a fighting tangle all settled into the swirl.

Orloff leaped from the sinking sled, but, hindered by his fur swaddling, crashed through and lunged heavily in his struggles to mount the edge of the film. As he floundered on to the caving surface it let him back, and the waters covered him time and again. He pitched oddly about, and for the first time they saw his eyes were bound tightly with bandages, which he strove to loosen.

"My God, he's snow blind!" cried George, and in a moment he appeared among the frantic mob fringing the shore.

The guide broke his way toward a hummock of old ice forming an islet near by, and the priest half swam, half scrambled behind, till they crawled out upon this solid footing. Here the wintry wind searched them, and their dripping clothes stiffened quickly. Orloff dragged the strips from his face, and as the sun glitter pierced his eyes he writhed as though seared by the naked touch of hot steel.

He shouted affrightedly in his blindness, but the mocking voice of Big George answered him, and he cowered at the malevolence in the words.

"Here I am, Orloff. It's help ye want, is it? I'll shoot the man that tries to reach ye. Ha, ha! Ye're freezing, eh? Georgie will talk to keep ye awake. A dirty trick of the river to cheat me so! I've fattened for years on the hope of stamping your life out, and now's it's robbed me. But I'll stick till ye're safe in h—l."

The man cried piteously, turning his bleared eyes toward the sound.

"Shoot, why don't you, and end it? Can't you see we're freezing?" He stood up in his carapace of stiffened clothes, shivering palsiedly.

"The truest thing ye ever said," cried George, and he swung his Colt's into view. "It'll favor you, and I'll keep my vow." He raised the gun. The splashing of the distant dogs broke the silence. A native knelt stiffly.

"George, George!" Captain had stumbled down among them and plucked at his arm, peering dimly into his distorted face. "Great God! Are you a murderer? They'll be dead before we can save them."

"Save 'em!" said George, while reason fought with his mania. "Who's going to save 'em? He needs killing. I'm hungry for his life."

"He's a man, George. They're both human, and they're dying in sight of us. Give him a chance. Fight like a man."

As he spoke the fury fell away from the whaler, and he became the alert, strong man of the frontier, knowing the quick danger and meeting it.

Soaked to the armpits, he smashed a trail through which they reached the hummock where the others lay, too listless for action.

At the shore they bore the priest to their shelter, while the guide was snatched into a nearby hut. They hacked off his brittle clothes and supported him to the bed.

"He's badly frozen," whispered Captain. "Can we save him?" They rubbed and thawed for hours, but the sluggish blood refused to flow into the extremities, and Captain felt that this man would die for lack of amputation.

"'Tis no use," finally said the big man despairingly. "I've seen too many of 'em. We've done our best."

"George Brace, I've harmed you bitterly," declared Orloff, "and you're a good man to help me so. It's no use. We have both fought the cold death and know when to quit. I came here to kill you, but you will go out across the mountains free, while I rave in madness and the medicine men make charms over me. When you come into Bethel mission I'll be dead. Goodby."

"Good h—l! We're taking ye to Bethel and a doctor in ten minutes. A week's travel as the trail goes, but we'll save a chunk of ye yet, old man."

Five days later a broken team crawled over the snow to the Moravian mission, urged by two men gaunt from the trail and blistered by the cold. From the sledge came shrieks and throaty mutterings, horrid gabblings of post-freezing madness, and Dr. Forrest, lifting back the robe, found Orloff lashed into his couch.

"Five days from Togiak, 200 miles in heavy trails," explained George wearily as the cries of the maniac dimmed behind the log walls.

Two hours later Forrest spoke gravely as they nursed their frostbites.

"We've operated. He will recover."

"It's a sad, sad day," mourned George. "It just takes the taste out of everything. He's a cripple, eh?"

"Yes—helpless! I did not know Father Orloff had many—er—friends hereabouts," continued the doctor. "He was thought to be hated by the whites. I'm glad the report was wrong."

"Friends be d—d," said the other strongly. "What's a friend? Ye can get them any place, but where can ye find another enemy like that man?"

### Not a Plumber.

A young man who claimed to be a mason got a job to put up a henhouse. I went over one day to watch him work. He had the wall some two feet high, and it was assuming the proportions of a four cornered funnel. He was working without a level, so I explained the necessity of plumbing his corners if he wanted the wall to stand.

"I reckon you're right," he said. "When I was following the trade I didn't have time to notice the plumbing part because I had to keep on the run carrying mortar."—Lippincott's.

### Mother of Eighteen Children

"I am the mother of eighteen children and have the praise of doing more work than any young woman in my town," writes Mrs. C. J. Martin, Boone Mill, Va. "I suffered for five years with stomach trouble and could not eat as much as a biscuit without suffering. I have taken three bottles of Chamberlain's Tabelts and am now a well woman and weigh 168 pounds. I can eat anything I want to, and as much as I want and feel better than I have at any time in ten years. I refer to any one in Boone Mill or vicinity and they will vouch for what I say.'" Chamberlain's Tablets are for sale by all dealers.—Adv.

### Banking and Literature.

Banking and literature made an unthankful combination a century or so ago. A banker had the dignity of his calling to uphold. Samuel Rogers, however, was banker and poet too. Withal he was discreet. His "Pleasures of Memory" was issued as by the author of "An Ode to Superstition," and only with the fifth edition were his initials allowed to appear. Lord Eldon on hearing of the authorship of the book at once spoke the old fashioned view, "If Old Gozzy" (Gosling was his banker) "even so much as says a good thing, let alone writing, I will close my account with him the next morning."—London Spectator.

### FAIR EXCHANGE

A New Back for an Old One—How a Resident Made a Bad Back Strong.

The back aches at times with a dull, indescribable feeling, making you weary and restless; piercing pains shoot across the region of the kidneys, and again the loins are so lame that to stoop is agony. No use to rub or apply a plaster to the back if the kidneys are weak. You cannot reach the cause. Follow the example of this Cass City citizen.

W. C. Dickinson, Main St., Cass City, Mich., says: "I received great benefit from Doan's Kidney Pills and therefore feel justified in recommending them. Straining was the cause of my kidneys becoming disordered. My back was weak and often I was seized by a catch in my loins when I attemped to lift. The kidney secretions were also unnatural and irregular in passage, causing much annoyance. After using Doan's Kidney Pills, procured at Wood & Co.'s Drug Store my condition improved greatly and I was soon free from every symptom of kidney complaint."

For sale by all dealers. Price 50 cents. Foster-Milburn Co., Buffalo, New York, sole agents for the United States

Remember the name—Doan's and take no other.39.—Adv.

There is more Catarrh in this section of the country than all other diseases put together, and until the last few years was supposed to be incurable. For a great many years doctors pronounced it a local disease and prescribed local remedies, and by constantly failing to cure with local treatment, pronounced it incurable. Science has proven Catarrh to be a constitutional disease, and therefore requires constitutional treatment. Hall's Catarrh Cure, manufactured by F. J. Cheney & Co., Toledo, Ohio, is the only Constitutional cure on the market. It is taken internally in doses from 10 drops to a teaspoonful. It acts directly on the blood and mucous surfaces of the system. They offer one hundred dollars for any case it fails to cure. Send for circulars and testimonials.

Address: F. J. CHENEY & CO., Toledo, O.
Sold by Druggists, 75c.
Take Hall's Family Pills for constipation.

DETROIT, BAY CITY & WESTERN R. R.

"The Thumb Country Short Line."

TIME TABLE—Effect April 23, 1913

| East bound | a. m. | p. m. |
|---|---|---|
| Lv. Bay City | 6:35 | 4:00 |
| " Akron | 7:21 | 4:45 |
| " Caro | 7:45 | 5:05 |
| Ar. Wilmot | 8:10 | 5.30 |
| West bound | a. m. | p. m. |
| Lv. Wilmot | 8:20 | 5:42 |
| Ar. Caro | 8:45 | 6:10 |
| " Akron | 9:07 | 6:32 |
| " Bay City | 10:05 | 7:15 |

Connecting at Akron with P. M. trains north and south. At Bay City with M. C. R. R. and D. & M. R. R. for all points north and west.

C. S. RUTTLE, G. P. A. Bay City

THE WORLDS GREATEST SEWING MACHINE
LIGHT RUNNING
NEW HOME

If you want either a Vibrating Shuttle, Rotary Shuttle or a Single Thread [Chain Stitch] Sewing Machine write to
THE NEW HOME SEWING MACHINE COMPANY
Orange, Mass.
Many sewing machines are made to sell regardless of quality, but the New Home is made to wear. Our guaranty never runs out.
Sold by authorized dealers only.
FOR SALE BY
C. D. STRIFFLER, AGENT,
CASS CITY, MICH.

### The White Headed Boy.

The phrase "his mother's white headed boy" is as old as the hills in Ireland. It appears in many of the Irish fairy stories of the last century. Irish mothers who knew good fairies always kept the secret for the "white headed boy" of the family. Gerald Griffin in one of his best short stories years ago used the phrase as one he had borrowed from an old Celtic book.

### RISE TO THE TOP.

Let your aim be to rise to the top in your chosen field. The world generally gives its admiration not to the man who does what nobody else ever attempts to do, but to the man who does best what multitudes do well.

OUR ADVERTISING COLUMNS

are read by the people because it gives them news of absorbing interest. People no longer go looking about for things they want—they go to their newspaper for information as to where such things may be found. This method saves time and trouble. If you want to bring your wares to the attention of this community, our advertising columns

Should Contain Your Ad

## COUNCIL PROCEEDINGS.

Council Rooms, July 21, 1913.

Regular meeting called to order by President Hays.

In the absence of Village Clerk Wickware, H. F.. Lenzner was appointed clerk pro tem.

All trustees were present.

Minutes of previous meeting were read, corrected and approved.

The following bills were read and referred to the Committee on Bills and Accounts:

| | |
|---|---|
| Eugene Vader, labor | $15.35 |
| Jno. Zinnecker, do. | 10.00 |
| Frank Hayes, do. | 6.00 |
| Mike Seeger, do. | 3.00 |
| Wm. Ball, do. | 7.50 |
| Henry Ball, do. | 6.00 |
| Gib Franks, hauling coal | 15.78 |
| Alert Pipe & Supply Co., inv. 7-15 | 4.75 |
| Standard Oil Co., inv. 7-12 | 16.84 |
| Frank C. Teal Co., inv. 7-2 | 13.54 |
| W. T. Schenck, regis. board | 2.00 |
| D. Ross, gatekeeper | 2.00 |
| Henry Ball, do. | 2.00 |
| Gib Franks, hauling coal | 15.78 |
| J. H. Shults, election supplies | .85 |
| P. S. McGregory election board | 3.00 |
| S. F. Bigelow, do. | 3.00 |
| Marc Wickware, do. | 3.00 |
| Geo. E. Perkins, reg. and election board | 5.00 |
| P. ,O. & N. R. R., freight on coal | 115.00 |

The committee reported favorably on all bills except the freight bill of P., O. & N. R. R. for $115. Moved by Bigelow, seconded by Higgins, that report be accepted and orders drawn on treasurer for several amounts. Carried.

# Keeps Your Stove

## "Always Ready for Company"

A bright, clean, *glossy* stove is the joy and pride of every housekeeper. But it is hard to *keep* a stove nice and shiny—unless Black Silk Stove Polish is used.

Here is the reason: Black Silk Stove Polish *sticks right to the iron*. It doesn't *rub off or dust off*. Its shine lasts *four times* longer than the shine of any *other* polish. You only need to polish *one-fourth* as often, yet your stove will be *cleaner, brighter* and *better looking* than it has been since you first bought it. Use

# BLACK SILK STOVE POLISH

on your parlor stove, kitchen stove or gas stove. Get a can from your hardware or stove dealer. If you do not find it *better* than any other stove polish you have *ever* used *before*, your dealer is authorized to refund your money. But we feel sure you will agree with the *thousands* of *other* up-to-date women who are now using Black Silk Stove Polish and who say it is the "*best stove polish ever made.*"

## LIQUID OR PASTE

*ONE QUALITY*

Be sure to get the *genuine*. Black Silk Stove Polish costs you *no more* than the ordinary kind.

Keep your grates, registers, fenders and stove pipes bright and free from rusting by using BLACK SILK AIR-DRYING ENAMEL. Brush free with each can of enamel only.

Use BLACK SILK METAL POLISH for silverware, nickel, tinware or brass. It works quickly, easily, and leaves a brilliant surface. It has no equal for use on automobiles.

**Black Silk Stove Polish Works**
**STERLING, ILLINOIS**

## Directory.

**DR. M. M. WICKWARE,**

Physician and Surgeon. Office in Fritz Block, over Mellon's Candy Store. Residence two blocks south of Cootes' hardware store on Seegar St., east side. Office days: Wednesdays, 10 a. m. to 3 p. m. Saturdays, 1 to 5 p. m.

**J. H. HAYS, M. D.,**

Physician and Surgeon. Office days: Wednesdays, 10 a. m. to 3 p. m. Saturdays, 1 to 5 p. m.

**DENTISTRY.**
**I. A. Fritz, Resident Dentist.**

Office over Treadgold's drug store. We solicit your patronage when in need of dental work.

**P. A. Schenck, D. D. S., Dentist.**

Graduate of the University of Michigan. Office over Wilsey & Cathcart's store, Cass City, Mich.

**H. P. LEE, Undertaker**

and Funeral Director, Cass City, Mich. Calls answered day or night. Phone No. 15. Mrs. H. P. Lee, License No. 1351.

**A. J. Knapp, Funeral Director**

and Licensed Embalmer. Mrs. Knapp, Lady Assistant with License. Night and day calls receive prompt attention. Both phones.

**P., O. & N. Time Table.**

Trains leave Cass City

Going south at 7:11 a. m. and 3:17 p. m.

Going north at 11:20 a. m. and 7:58 p. m.

A communication of Crown Belt Food Co. relative to goods shipped in Aug. 1912 was read. Moved by Bigelow, seconded by Knapp, that communication be referred to Commissioner Straube. Carried.

A petition of Geo. W. West and H. P. Lee for the construction of a sidewalk on the west side of Leach St., adjoining their residence properties was read. Moved by Bigelow, seconded by Knapp, that petition be granted. Carried.

Moved by Schenck, seconded by Bigelow, that council adjourn until Thursday, July 24, at 8:00 p. m. Carried.

H. F. LENZNER, Clerk pro tem.

Approved

Jas. H Hays, .President.

Council Rooms, July 24, 1913.

Adjourned regular meeting of Council called to order by President Hays.

The following trustees answered to roll call, Bigelow, Higgins, Knapp, Pinney, Schenck.

Mr. B. J. Dailey was present and asked permission to use 6 inches of the sidewalk at Main and Leach St. on the east side of his premises for the purpose of constructing a stairway leading to the second story.

Moved by Knapp, seconded by Bigelow, that permission be and is hereby granted for Mr. Dailey to use 6 inches of sidewalk for the purpose stated.

President Hays called for a Yea and Nay vote.

Yeas—Bigelow, Higgins Knapp.

Nays—Pinney, Schenck.

Motion carried.

The Clerk read the statement of votes cast at the special election held at the Council Rooms in the Village of Cass City on the 21st day of July A. D. 1913 for the purpose of voting on the following proposition, viz., for borrowing the sum of eleven thousand dollars by bonding the Village of Cass City, Michigan, to be used in the constructing and maintaining water works for the Village of Cass City and supplying the village and the inhabitants thereof with pure and wholesome water and for the extinguishment of fires and for the ordinary and extraordinary uses of the inhabitants of said Village. The whole number of votes given on the official ballot used at said election for and against the above proposition was two hundred twenty-one (221) of which number one hundred sixty-seven (167) votes were found to contain a cross (x) in the square before the word "Yes" and were given for said proposition and fifty-four (54) votes were found to contain a cross (x) in the square before the word "No" and were given against said proposition.

We, the undersigned, Board of Special Election Inspectors, Do hereby certify that the foreging is a correct statement of votes cast at the special election herein above designated.

We, the undersigned, do further hereby certify that the record of the proceedings of this board of Special Election Inspectors, submitted herewith, is in all respects true and correct.

In witness whereof, We have hereunto set our hands at the Council Rooms in the Village of Cass City, County of Tuscola, State of Michigan, this 21st day of July A. D. 1913.

Signed, P. S. McGregory, Geo. E. Perkins, Sam F. Bigelow, Marc Wickware, Inspectors of Election of Village of Cass City, State of Michigan.

The following resolution was read: Whereas, the proposition submitted to the qualified electors of the Village of Cass City, at a special election held on the 21st inst, to borrow the sum of eleven thousand dollars was carried by more than two-thirds of the persons voting thereof.

Now therefore be it resolved that said proposition be and the same is hereby declared carried.

Moved by Higgins, seconded by Schenck, that the resolution be adopted.

Yeas, Bigelow, Higgins, Knapp, Pinney and Schenck.

Nays, None.

Motion carried.

Moved by Pinney seconded by Bigelow that the treasurer be and is hereby instructed to pay bond with interest and exchange, falling due this year. Carried.

Moved by Higgins, seconded by Bigelow, That the Clerk be and is hereby instructed to advertise $11,000 worth of Village bonds for sale, same to bear interest at the rate of 5 per cent. and be payable $1,000 annually from 1915 to 1925 inclusive. Carried.

The Clerk presented the following affidavits as follows:

State of Michigan, County of Tuscola.

H. F. Lenzner, being duly sworn, deposes and says that he is the printer and publisher of the Cass City Chronicle a newspaper printed and published in the county of Tuscola in said state, that the annexed printed notices have been duly published in said newspaper, at least once in each week, for two weeks immediately preceding the dates of registration and election mentioned in said notices and the first insertion thereof was on the 11th day of July 1913 and the last insertion on the 18th day of July 1913.

Signed H. F. Lenzner.

Subscribed and sworn before me this 25th day of July A. D. 1913.

Edward Pinney,
Notary Public.
My com. expires July 19, 1915.

State of Michigan, County of Tuscola.

Marc Wickware, being duly sworn, deposes and says that on the 12th day of July A. D. 1913 he posted up true copies of the notices hereto attached, in three of the most public places in the Village of Cass City, as follows, to-wit: on the west wall of the Council Rooms of said Village; on the west wall of the building at the South east corner of Main and Seegar streets and on the east wall of the Post Office building within said Village.

Signed Marc Wickware.

Subscribed and sworn to before me this 25th day of July A. D. 1913.

Edward Pinney,
Notary Public.
My com. expires July 19, 1915.

Motion by Pinney, supported by Bigelow that affidavits be spread on minutes. Carried.

Moved by Pinney, seconded by Schenck that Council adjourn. Carried.

MARC WICKWARE, Clerk.

Approved 8-4-13

Jas. H. Hays, President.

Council Rooms, August 4, 1913.

Regular meeting of Village Council called to order by President Hays.

Roll was called with the following trustees present, Bigelow, Higgins, Pinney and Schenck.

The minutes of previous meetings were read and approved.

Trustees Lenzner and Knapp arrived and took their seats.

The following bills and accounts were read and referred to the Committee on Claims and Accounts:

| | |
|---|---|
| Pittsburgh & Ohio Mining Co., inv. 7-31-13 | $51.98 |
| D. Hutchinson, salary | 65.00 |
| F. E. Orr, do. | 45.00 |
| Elias Killins, do. | 50.00 |
| W. N. Straube, do | 100.00 |
| Edw. Schwaderer, labor | 29.78 |
| Eugene Vader, do. | 4.25 |
| Herbert Wilson, do. | 4.00 |
| John Zinnecker, do. | 5.50 |
| Frank Hayes, do. | 6.50 |
| Henry Ball, do. | 7.00 |
| Wm. Ball, do. | 5.00 |
| John Seegar, do. | 8.00 |
| L. I. Wood & Co., Stmt. 8-1-13 | 5.89 |
| Treadgold's Drug Store, do. | 1.00 |
| Cass City Chronicle, Stmt 7-29-13 | 70.40 |
| General Electric Co., inv. 7-22-13 | 11.50 |
| Electric Supply Co., inv. 7-26-13 | 14.05 |
| Cass City Telephone Co., rental | 7.50 |
| Total | $492.35 |

The Committee reported favorably on bills as read. Moved by Bigelow, supported by Higgins that report be accepted, bills placed on file and orders drawn for the several amounts. Carried.

Commissioner Straube's report for the month of June with Treasurer's receipt attached for $686.96 was read.

Moved by Pinney, supported by Schenck that same be accepted and placed on file. Carried.

Motion by Pinney, supported by Knapp that warrant for collection of taxes be extended from Aug. 5 to Sept. 4 and Treasurer be allowed to collect fee of 4 per cent. Carried.

Application of F. E. Kelsey for water connections was read.

Moved by Knapp, supported by Lenzner that same be granted. Carried.

Application of Emma Lenzner for water connections was read.

Motion by Pinney, supported by Schenck that same be referred to the Committee on E. L. and W. W. Carried.

Deed of Chris Seeger and Rosina Seeger of land to be used as Power House site was read.

Motion by Pinney, supported by Lenzner that Clerk be instructed to have same recorded. Carried.

On motion Council adjourned.

MARC WICKWARE, Clerk.

Approved

Jas. H. Hays, President.

Council Rooms, August 18, 1913.

Regular meeting of Council called to order by President Hays.

Roll called with the following trustees present, Higgins, Lenzner, Pinney and Schenck.

Minutes of last meeting read and approved.

Trustee Bigelow arrived and took his seat.

The following bills and accounts were read and referred to the Committee on Bills and Accounts:

| | |
|---|---|
| Grand Trunk Ry., freight | $103.70 |
| Frank Hayes, labor | 8.00 |
| Anketel Lumber Co., Stmt Aug 16 | 20.87 |
| John Zinnecker, labor | 8.00 |
| F. Bissel Co., inv 8-4-13 | 8-56 |
| F. Bissel Co., inv. 7-17-13 | .82 |
| Electric Appliance Co. 8-6-13 | 14.30 |
| Electric Appliance Co., 7-25-13 | 11.75 |
| Total | $176.00 |

The Committe reported favorably on all bills as read. Moved by Bigelow, seconded by Lenzner that the report be accepted and orders drawn on the Treasurer for the several amounts. Carried.

Communications were read from Handy Bros. Mining Co. and the Pittsburgh and Ohio Mining Co. relative to a coal contract with the Village for the coming year.

Moved by Pinney, seconded by Schenck that the contract with P. & O. Mining Co. be renewed for another year at the stated price $1.20 F. O. B. Mines. Carried.

Communications from C. H. Cuffin Peninsular Life Ins. Co. and Hoehler and Cummings relative to the purchase of bonds were read and no action taken.

Moved by Higgins, supported by Bigelow that Supt. Straube be engaged to make complete and detailed plans and specifications for new building. Carried.

Motion by Bieglow, seconded by Lenzner that charge of $10 be made for the use of the street at Main and Leach Sts for purpose of operating a ball rack during the fair. Carrieed.

Applications of L. B. Lauderbach and Emma Lenzner for water service were read. Moved by Pinney, supported by Schenck that applications be granted. Carried.

Moved by Higgins, seconded by Schenck that the hours of hotels be made from 6 a. m. to 10:00 p. m. during the week of the fair. Carried.

Moved by Higgins, seconded by Schenck that the hour of closing the Pool Room be left to the discretion of the Marshal. Carried.

President Hays made the following appointments for special police: Walter Walker, Chas. Kosanke, Chas. Striffler, Elias McKim, Jas. Tuckey and D. R. Graham.

Moved by Higgins, seconded by Lenzner that appointments be confirmed. Carried.

Moved by Bigelow, supported by Schenck that Supt. Straube be instructed to give all night light service during the fair. Carried .

Moved by Bigelow, supported by Schenck that Council adjourn to Monday evening, Aug. 25th. Carried.

MARC WICKWARE, Clerk.

Approved 9-2-13

Edward Pinney, President pro tem

## DEFORD.

Miss Myrtle Parks of Caseville spent a few days this week at her parental home here.

Mr. and Mrs. Neil Kennedy and Mr. and Mrs. Lyle Spencer and baby, Velma, spent Sunday at Floyd Franklin's near Kingston.

Mr. and Mrs. John Retherford were callers in town Thursday.

Crawford Brothers have been threshing in our community for over a week. Oats are a big yield.

The stork was a most welcome guest at the home of Roland Bruce Sept. 8th and left a wee maiden.

Mrs. Roland Kilgore is visiting relatives at Avoca.

Clarence Chadwick, who is being cared for at the hospital in Cass City, is reported to be slightly improving.

Ben Gage and son, Willie, are at the state fair this week.

Lloyd Osburn is visiting friends in Flint and Detroit.

Mrs. Jos. Hack and Mrs. F. Striffler are attending the state fair at Detroit.

Mrs. Neva Chadwick was a Cass City caller Monday.

Geo. Roberts leaves today for Detroit where he will attend the fair.

Miss Sadie Stubbs, who is attending the normal at Caro, spent Sunday with her parents here.

Mr. and Mrs. H. Silverthorn spent Sunday with Cass City friends.

Mrs. M. Shaw and Mrs. R. Spencer were in Cass City Monday on business.

T. Stubbs is in Ypsilanti attending M. E. conference.

Mac Shaw left Saturday for Hamilton and Toronto where he will remain for some time.

Mrs. M. Livingston and Mrs. A. McPhail are visiting in Pontiac and Detroit.

Miss Joyce Retherford was a Cass City caller Saturday.

J. B. Gage and son, Willie, left Monday for a week's visit with friends in Detroit, Flint and Oxford.

Mrs. C. Silverthorn was a Cass City caller Tuesday.

Geo. Portice was in Caro Saturday on business.

Miss Myrtle Parks of Caseville is visiting her parents and other friends


**Do You Fear Consumption?**

No matter how chronic your cough or how severe your throat or lung ailment is, Dr. King's New Discovery will surely help you; it may save your life. Stillman Green, of Malichite, Col. writes: "Two doctors said I had consumption and could not live two years. I used Dr. King's New Discovery and am alive and well." Your money refunded if it fails to benefit you. The best home remedy for coughs, colds, throat and lung troubles. Price 50c. and $1.00. Guaranteed by L. I. Wood & Co.—Adv.


## KINGSTON-NOVESTA TOWN LINE.

Jesse Cooper of Cass City is spending a few days with his son, George.

Colon Ashley and Mary Thomas were married Saturday. Congratulations.

Mrs. H. Stevens entertained her brother-in-law from Chicago Saturday and Sunday.

Ray Boughton of Detroit is spending a couple of weeks at his home here.

Mrs. Phillips of Shabbona is visiting her daughter, Mrs. Geo. Cooper.

Mrs. Mason Leek and children visited at Robert Horner's Sunday.

Mrs. Geo. Martin attended the W. C. T. U. institute at Cass City Friday.

The heavy frost Saturday and Sunday nights did considerable damage to corn which was not cut.

R. Courliss of Rochester spent a few days last week with his parents, Mr. and Mrs. C. Courliss, and his sister, Mrs. J. D. Funk.

Mrs. F. E. Hutchinson of Greenleaf is spending the week with her mother, Mrs. Carrie Leek.

Mr. and Mrs. John Whale visited at Cass City Sunday. Mr. Whale's mother returned home with them.

The remains of the infant child of Mr. and Mrs. R. Courliss of Rochester, Mich., were brought here last week Wednesday for burial in the Novesta cemetery. He was one of the twins born July 27. The other little boy was seriously sick at the last report. It will be remembered Mr. and Mrs. Courliss buried twin children two years ago. They have the deepest sympathy of the community.


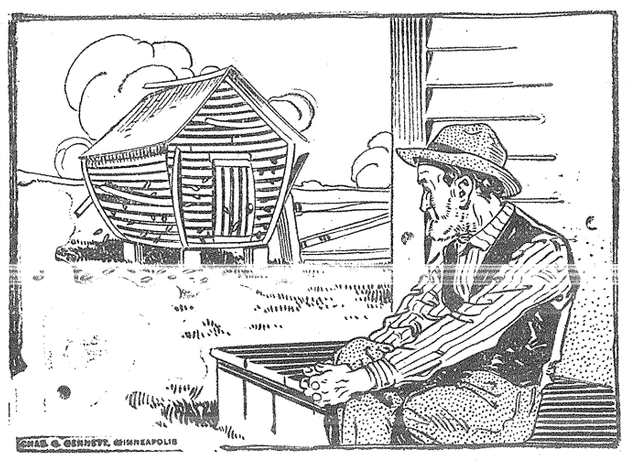

# Can't Stand the Pressure.

No use sitting around thinking about it. Your old corn cribs simply won't stand the pressure any longer. You've put it off too long already. A new crib you must have, and you might as well make up your mind right now that you've got to build—and that mighty soon.

**WE CALL YOUR ATTENTION TO CRIBS THIS WEEK**

because we have a particularly fine stock of bone-dry cribbing material, on which are attractive prices.

Don't wait any longer, but make it a point to call and see us the very next time you're in town.

You'll find our prices on all lumber very satisfactory.

## Deford Grain and Lumber Co.

Deford, Michigan.

# Central Shoe Repair Shop

**P. P. WEBBER, Proprietor**

**Headquarters for the Best Repair Work in the Thumb of Michigan. Our work not only is durable and workmanlike in every respect, but the finish is pleasing and fine. With Crosby & Son.**


## REAL ESTATE TRANSFERS.

Wm. R. Watson and wife to John W. Elliot, se ¼ of ne ¼ section 33 Fremont, $2121.90.

Jas. W. Paul et al to Lewis E. Stratton, nw ¼ of nw ¼ section 2 Fremont, $1150.

John Baker and wife to Nelle Stewart, w ½ of ne ¼ section 27 Gilford, $1..

Nelle Stewart to John Baker and wife, w ½ of ne ¼ section 27 Gilford, $1.

D. J. Evans, jr., and wife to Frank Gilligan, e ½ of sw ¼ section 5 Millington, $4,000.

Edmond A. Sage et al to D. J. Evans, jr, e ½ of sw ¼ and nw ¼ of sw ¼ section 5, Millington, $1.

Ira M. Talmadge and wife to John F. Seeley, nw fr ¼ section 5 Wells, $200.

Palmer Severance and wife to Sidney Jones, s ½ of s ½ of n ½ of sw ¼ section 25 Vassar, $300.

Sidney Jones and wife to Agnes and Jas. Taylor, s ½ of s ½ of n ½ of sw ¼ section 25, Vassar, $1.

Agnes Taylor to Helen Evans, pt Township of Vassar, $1.

Helen Evans to Jas. Taylor and wife, pt Township of Vassar, $1..

Mary Jones to W. J. M. Jones, ne ¼ of sw ¼ section 35 Elkland, $300.

Agnes Hoeft to F. Wm. Massoll and wife, pt village of Reese, $1.

F. Wm. Massoll and wife to Agnes Hoeft pt. village of Reese, $1.

John Van Buskirk and wife to Nicholas Basten, nw ¼ of nw ¼ section 34 Kingston, $2400.

Fred O. Pease and wife to Fred Brueck, jr., pt village of Reese, $500.

Lydia J. Ros to Wm. R. Carson, pt village of Vassar, $300.

Eva and Fred Slocum to D. Knox Hanna and wife, pt village of Caro, $3000.

Cyrus R. Barber and wife to Marshall E. Bills and wife, sw ¼ of nw ¼ section 26 Indianfields, $800.

Clarence Fuester and wife to Robt. J. Fuester, 40 acres in Greenleaf twp., $350.

Edward M. Mark and wife to Irwin Dunlap, 160 acres in Wheatland twp., $14,000.

Geo. Schiestel and wife to School Dist. No. 3, lot in Austin, $100.


**Caught a Bad Cold.**

"Last winter my son caught a very bad cold and the way he coughed was something dreadful," writes Mrs. Sarah E. Duncan, of Tipton, Iowa. "We thought he was going into consumption. We bought just one bottle of Chamberlain's Cough Remedy and that one bottle stopped his cough and cured his cold completely." For sale by all dealers.—Adv.

**Don't Let Baby Suffer With Eczema and Skin Eruptions.**

Babies need a perfect skin-covering. Skin eruptions cause them not only intense suffering, but hinder their growth. Dr. Hobson's Eczema Ointment can be relied on for relief and permanent cure of suffering babies whose skin eruptions have made their life miserable. "Our baby was afflicted with breaking out of the skin all over the face and scalp. Doctors and skin specialists failed to help. We tried Dr. Hobson's Eczema Ointment and were overjoyed to see baby completely cured before one box was used" writes Mrs. Strubler, Dubuque, Iowa. All druggists, or by mail, 50c Pfeiffer Chemical Company, St. Louis, Mo. Philadelphia, Pa. —Adv.

# TO KEEP YOUTH

and beauty—to prevent wrinkles and "crow's feet" and deep black circles under the eyes—nothing is as good as

**Dr. Pierce's FAVORITE PRESCRIPTION**

Give it a fair trial for banishing those distressing pains or drains on one's vitality. This prescription of Dr. Pierce's regulates all the womanly functions. It eradicates and destroys "Female Complaints" and weaknesses that make women miserable and old before their time. Every girl needs it before womanhood. Every mother needs it. It is an invigorating tonic for the female system. All medicine dealers have sold it with satisfaction to customers for the past 40 years. It is now obtainable in liquid or tablet form, at drug stores—or send 50 one-cent stamps for trial box, to R. V. Pierce, Buffalo.

**DR. PIERCE'S PLEASANT PELLETS**
**regulate and invigorate stomach, liver and bowels. Sugar coated, tiny granules, easy to take as candy.**

### GAGETOWN.

Miss Janes of Detroit is visiting at John Russell's east of town.

Mrs. E. Butland of Toronto, who has been spending the past two months visiting relatives and friends in and around town, returned to her home Saturday.

Mrs. A. Palmer entertained a number of ladies at a six o'clock dinner last Wednesday in honor of Mrs. Butland, who last Saturday returned to her home in Toronto.

Mrs. Z. LaClair and Miss Emma Montreuil, who underwent operations for appendicitis in Bad Axe hospital, are doing nicely. Mrs. LaClair is expected home this week.

The members of M. P. church to the number of 40 assembled at the parsonage last week Tuesday evening for a farewell reception in honor of Mr. and Mrs. Coombs. A very pleasant evening was spent after which their friends presented them with a genuine leather suit case as a token of the esteem in which they were held. Light refreshments were served. Mr. and Mrs. Coombs made many friends during their duty here. The good wishes of the people go with them to Lum! where they will reside.

Mr. and Mrs.. Frank Seurynck are the proud parents of a baby boy who came to gladden their home Saturday, Sept. 6.

The Gagetown band boys are preparing to give another minstrel show. It is said to be a fine cast of characters.

Theodore Burden and wife of Thompsonville came last week to visit old friends and look after matters of business.

Peter Bartholomy, while driving in his machine between Unionville and Sebewaing, met with a serious accident. The machine slewed in the sand which threw him and the machine into the ditch. Mr. Bartholomy had four ribs broken loose from the backbone and two broken. He is in the hospital at Sebewaing where he is being cared for. It is not known how serious his condition is.

Mrs. J. Chambers of Toronto came Saturday night to spend a week or two visiting friends and relatives.

Born to Mr. and Mrs. Fred Palmer on Saturday, Sept. 13, a son. The child lived but one short hour when death occurred. Interment was made in Hillside cemetery Sunday afternoon.

A miscellaneous shower was given Miss Ethel Moore at the home of Mr. and Mrs. Frank Maxfield. Light refreshments were served after which the company returned home, wishing the bride many happy days.

Last Monday afternoon occurred the wedding of John Brock to Miss Ethel Moore, eldest daughter of Mr. and Mrs. Jake Moore. The wedding ceremony was performed by Rev. Hayward of the Baptist church. The bride was attired in a blue silk poplin trimmed with Point de Paris lace, with hat to match. The groom was dressed in the conventional black. Their friends wish them success in their married life.

### REGISTRATION NOTICE.

Notice is hereby given to the qualified electors of the Village of Cass City, State of Michigan, That a meeting of the Board of Registration of said Village will be held at Council Rooms within said village, on Saturday, Sept. 20, 1913, for the purpose of registering the names of all such persons who shall be possessed of the necessary qualifications of electors, who may apply for that purpose.

**Women Electors.**

In accordance with Section 4 of Article 3 of the Constitution of the State of Michigan, and Act 206, Public Acts of 1909, the Board of Registration of said Village will register the names of all women possessing the qualifications of male electors who make personal application for such registration; Provided, that all such applicants must own property assessed for taxes within said village, except that any woman otherwise qualified who owns property within said village jointly with her husband or other person, or who owns property within said village on contract and pays the taxes thereon, shall be entitled to registration.

Following are the qualifications of male electors in the State of Michigan:

Every male inhabitant of this state, being a citizen of the United States; every male inhabitant residing in this state on the twenty-fourth day of June, eighteen hundred thirty-five; every male inhabitant residing in this state on the first day of January, eighteen hundred fifty; every male inhabitant of foreign birth who, havin resided in this state two years and six months prior to the eighth day of November, eighteen hundred ninety-four; and having declared his intention to become a citizen of the United States two years and six months prior to said last named day; and every civilized male inhabitant of Indian descent, a native of the United States and not a member of any tribe, shall be an elector and entitled to vote: but no one shall be an elector or entitled to vote at any election unless he shall be above the age of twenty-one years ,and has resided in this state six months and in the township or ward in which he offers to vote twenty days next proceeding such election.

Said Board of Registration will be in session on the day and at the place aforesaid from 9 o'clock in the forenoon until 8 o'clock in the afternoon for the purpose aforesaid.

Dated this 10th day of Sept., A. D. 1913.

MARC WICKWARE,
Clerk of Said Village.

### NOTICE OF SPECIAL VILLAGE ELECTION.

Notice is hereby given to the qualified electors of the Village of Cass City. State of Michigan, that a special election will be held at the Council Rooms within said village, on Monday, Sept. 22, 1913, at which election a proposition will be submitted to the said electors to borrow the sum of eleven thousand dollars ($11,000) by bonding the Village of Cass City, Michigan to be used in the constructing of water works for the introduction of water into the Village of Cass City and supplying the Village and inhabitants thereof with pure and wholesome water; and for the extinguishment of fires and for the ordinary and extraordinary uses of the inhabitants thereof.

In accordance with the Constitution of the State of Michigan and Act 206, Public Acts of 1909, every woman who possesses the qualifications of male electors and owns property assessed for taxes or owns property subject to taxation joint-- with her husband, or with any other person, or who owns property on contract and pays taxes thereon, all such property being located somewhere within the district or territory to be affected by the result of said election, will be entitled to vote upon such propositions, provided such person has had her name duly registered in accordance with the provisions of said Act.

The polls of said election will be open at 7 o'clock a. m. and will remain open until 5 o'clock p. m. of said day of election.

Dated this 10th day of Sept., A. D. 1913.

MARC WICKWARE,
Clerk of Said Village.

### NOVESTA NOTES.

Miss Mae Beebenyser, who has spent the summer at Harseus Island, is visiting a few weeks at her home here.

Mr. and Mrs. Amos Gingrich and son, Isaac, visited friends in Akron Sunday.

Mr. and Mrs. Haines of Detroit are visiting at the home of their daughter, Mrs. Jno. Dickson.

Mrs. O. Delong has been visiting her daughter, Mrs. Jno. Walmsley, of Cass City for a few days.

Wm. Justin of northern Michigan called on friends in this community Monday and Tuesday.

Mr. and Mrs. James Rogers and Miss Blanche Rogers and Mrs. Frank Benedict of Novesta visited at H. Stone's Sunday.

Mr. and Mrs. August Bye and family visited at James Tracy's Sunday.

Too late for last week.

Miss Minnie Tallmadge visited at the home of her sister, Mrs. Clarence Livermore, in Clifford over Sunday.

Mr. and Mrs. A. E. Goodall and family and Mr. and Mrs. Fred Johnson and little daughter, Frances, and Bert Johnson of Cass City visited at the home of Henry Goodall Sunday.

Miss Matie McWebb of Kalamazoo visited at A. McPhee's over Sunday.

Mr. and Mrs. M. Harris and family visited at D. Livington's Sunday.

The following were guests at the home of A. Gingrich Sunday: Mr. and Mrs. Miller of Akron, Mr. and Mrs. Guinn Hughs of Watrousville, Mr. and Mrs. Glen Ladimer of Akron and Mr. and Mrs. Ed. Gingrich of Cass City.

Mr. and Mrs. Bert Hendrick and two children of Ellington visited his brother, A. E. Hendrick, of this place Sunday.

Quite a number from these parts attended the fair in Bad Axe last week.

Mrs. M. H. Quick is visiting friends in Detroit and Pontiac.

### GREENLEAF.

A work train running from the north to Cass City was wrecked at the Greenleaf switch Sunday evening. The wrecking train removed it Monday.

The cellar for A. McLeod's new store is completed and work is now being done on his house cellar.

The Misses Elsie and Viola Denecour are visiting with relatives here for a few weeks.

Miss Hester McKim and James Hurley were the guests of Miss Jessie McCallum Sunday.

A baby boy came to gladden the home of Mr. and Mrs. Angus McLeod Sept. 12.

Mr. and Mrs. James Dew spent Sunday at the home of John Duffield.

### CONTEST AND INSTITUTE.

Continued from first page.

testant, and the spirit with which each entered into the great work bespeaks encouragingly for the coming temperance workers.

Miss Flora Endersbe won the medal which was presented by Mrs. Linn in words which meant much not only to the contestants, but to the audience as well. Miss Endersbe took part in the first gold medal contest held in the Presbyterian church and helped energetically in making our early contests a success, having spoken in many of them. Later she went away to school; then began teaching in northern part of the state so has had no chance to enter further contests until now. She is planning to specialize in the art of expression and each medal received allows her a certain credit in the school.

The fact that she began her reciting in the contest work and is planning to follow this line of work as her profession speaks highly of the influence the contest work has, aside from the temperance enthusiasm it creates. Miss Endersbe is one of our own girls, having received all of her training here except a few weeks in Detroit this summer.

The following musical numbers added very much to the pleasure of the evening: Duet, Misses Field and Feather; duet, Mrs. Higgins and Miss Jones; vocal solo, Miss Fee; duet, Belva and Truman Tibbals. Miss DeWitt presided at the organ. The evening entertainment closed with benediction by Rev. Hamblin, pastor of the Presbyterian church.

**W. C. T. U. News.**

The next regular meeting of the W. C. T. U. will be held Friday afternoon, Sept. 26 at the home of Mrs. A. J. Knapp. A good attendance is desired as business of importance is to be transacted. Visitors are always welcome.

The grand gold medal contest given in the Presbyterian church Sept. 12 will be repeated at Fairgrove this evening, Sept. 19.

### MARRIAGE LICENSES.

Gordon L. Caswell, 27, Marion; Sabro B. Moore, 25, Deckerville.

Peter F. Vatter, 24, Wheatland; Mary R. Huston, 30, Argyle.

Walter Fox, 22, Croswell; Nina Gardner, 19, Croswell.

Walter Geno, 24, Flynn; Erie Clemens, 20, Lapeer County.

Victor F. Henry, 33, Illinois; Clara Oldfield, 32, Lexington.

Walter Secord, 24, Maple Valley; Anna L. Curvin, 20, St. Clair Co.

Warren Lefler, 22, Lamotte; Alice Walden, 18, Evergreen.

Frank E. Saxton, 30, Chicago, Ill.; Lulu H. Graham, 23, Carsonville.

Otis M. Spencer, 25, Gilford; Oda Furrel, 20, same.

Harvey Brown, 45, Vassar; Amelia Wecker, 47, Grand Rapids.

Fred Rodammer, 36, Tuscola; Katie Gugel, 28, Denmark.

William Brink, 36, Wisner; Mable Louise Esckilsen, 19, same.

Leon Roblin, 21, Schoolcraft Co., Mich.; Delia Putnam, 19, Almer.

William Bodeis, 24, Fremont; Laura P. Goetz, 20, same.

Colon Ashley, 21, Novesta; Mary Thomas, 18, Kingston.

**Make the Most of It.**

It isn't always the hand that's deal you. It's the way you play it.—Philadelphia Ledger.

**How to Make Versailles Cream.**

This dessert is molded so that it can stand alone when turned out on a platter. Have ready a quart of milk, three-quarters of a cupful of sugar, a teaspoonful of vanilla extract, a scant half teaspoonful of salt, six eggs and two tablespoonfuls of water. Put the water and about half the sugar into a frying pan. Stir them together until a rich red brown sirup forms, taking care that it does not burn. Have the milk boiling slowly and stir this carmel into it.

Beat together the eggs, the salt and the rest of the sugar. Add the vanilla and stir the mixture into the milk. Butter a two quart mold very lightly and pour the cream into it. Put the mixture into a basin of warm (not hot) water and bake it in a slow oven until it is firm in the center. When done set it in the icebox to become very cold before serving. Turn it out on a platter when serving time arrives and decorate it with whipped cream.

**How to Prepare a Cheap Roast.**

Cut the top from a loaf of stale bread and scoop out the inside. Mix the crumbs with a little water, thyme, chopped onion, salt and pepper to taste, add a pound of rare meat (underdone beef is best) and work with a fork into a crumbly forcemeat. Put this into the loaf, refit the top, cover top and sides with a thin layer of suet and put into the roaster. Bake from one-half hour to forty minutes, according to size of loaf. If you have a little gravy thin with hot water and baste the loaf frequently with it. If not, use a little water and butter. The crust will be crisp, yet tender. Transfer to a heated platter and serve. Carve with a sharp knife into slices three-quarters of an inch thick. One can also use leftover sausage in place of beef.

**How to Wash China Silk.**

When washing china silk never hang it up to dry, but instead wring it dry and wrap it in a piece of white material, leaving it this way for about one hour, then ironing it. By doing this one gets much better results and the silk does not turn yellow.

# Sweaters, Mackinaws

Never in the history of the trade has the demand for Heavy Knit Sweaters and Fancy Mackinaws been so great. Our early fall purchase has all been sold and we have been able to re-stock bigger and better. Splendid unmatchable values, tasty in coloring and always priced so the value is right.

## New Shoes for Women

See the east window for the newest in all cravenettes, velvets, gun metals and new tans. The new styles are sensible, conservative. Every pair carries style and elegance. Inspection encouraged. Fitting is one of our hobbies.

## New Winter Overcoats

Just completed by the best clothing factory of the land will be shown Saturday. Look at them.

To get more goods sold right,

## Farrell & Townsend Co.



Aren't There A Lot of Little

## Things You Need Around the Home

That you have put off buying time to time?

¶ Why not sit right down and make a list of these articles you need—then bring that list here and let us show you at what little cost we can furnish you with everything you need.

¶ We select the smallest and cheapest articles in our store with the same care that we do the largest and most expensive. We search for weakness and defects and discard every article that we believe would in any way prove unworthy when placed to the test of actual use.

¶ No matter whether you buy a clothes-line or a washing machine—you can be sure that it is the best you can possibly get for the price.

## N. Bigelow & Sons



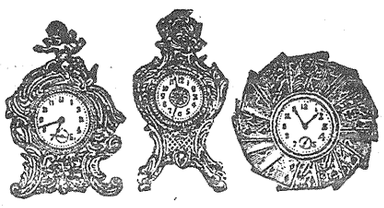

## Only A Few Times

in a life time do we buy clocks.

They are the best "mechanical friends" we ever have—or the most tantalizing and demoralizing, according as they prove invariable or variable, dependable or disappointing!

Buying a clock ought to be an interestsng little event for you. Let us price and show to you some GOOD clocks. Drop in any time.

## T. L. Tibbals

Jeweler and Optometrist.



## T. J. Brand

### The Chiropractor

Has reopened his office in the Opera House Block.

If you are thinking of trying Chiropractic do so at once as my time here is limited.

Chiropractic (spinal) adjustments has relieved thousands of their sufferings and it will do the same for you.

T. J. BRAND, Cass City.