CASS CITY CHRONICLE.

TRI-COUNTY CHRONICLE, Established in 1899 } Consolidated
CASS CITY ENTERPRISE, Established in 1881 } April 20, 1906,

CASS CITY, MICH., FRIDAY, JUNE 27, 1913

Vol. 8, No. 10

THIRTEEN ARE GIVEN DIPLOMAS

COMMENCEMENT EXERCISES DREW LARGE AUDIENCE.

Baccalaureate Services, Senior Banquet and Class Day Exercises Mark Final Week.

Class of 1913.

Ruth Benkelman	Jessie Duncanson
Marie Brooker	Ethel Englehart
Cecil Brown	Blanche Frost
Edna Colwell	Edith Hall
Irvin Cook	Belle Livingston
Mary Burt	Edith McPierson

Eugene Schwaderer

With the closing of this week the students of the graduating class of 1913 will pass from one stage of their life into another. The days of the high school will be gone forever as far as they are concerned. For years they have looked forward to this eventful day in their lives and are undoubtedly happy in the thought of completing their high school education. In years to come they will more fully appreciate the years spent in school and wish many times that the old school days could be lived over again.

Baccalaureate Exercises.

The begining of the ending of their 12 years labors started Sunday evening when the students listened to the baccalaureate address by Rev. H. C. Hayward, in the Presbyterian church. A synopsis of Mr. Hayward's sermon appears in another column.

Junior-Senior Banquet.

Forty-five seniors, juniors and members of the faculty assembled at the Gordon Tavern Monday evening to enjoy the annual function given by the juniors as a farewell to the seniors. The decorations of the room were green and white, the walls were hung with Michigan and Cass City banners and the tables were garnished with green ferns and white carnations. After all had enjoyed the bounteous banquet prepared for them, chairs were pushed back and R. W. Skinner took his place as toastmaster and he proved to be an excellent one for no one escaped a touch of his quick wit. The responses also were very well prepared and brought laughter to the surface at every turn. The Junior Quartette rendered three selections very pleasing to everyone and between the courses of the banquet the guests sang college songs.

Menu

Punch Nabisco
Cream Chicken
Radishes Salted Wafers
Ham Potatoes on Half Shell
Green Stuffed Peppers
Cucumber Salad
Gordon House Rolls
Sliced Tomatoes Coffee
Ice Cream Angel Food
Watermelon
After Dinner Mints

Commencement Exercises.

The commencement exercises were held in the J. L. H. opera house Wednesday evening. Two sections were reserved for the parents and friends of the graduates and the remainder of the house was quickly

Continued on last page.

EXPENSES PAID TO STATE FAIR

Julius Heidt of Unionville Received Highest Standing.

Julius Heidt, of Unionville, is the successful boy to represent Tuscola county at the state fair with expenses paid. The following is a list of the five highest contestants in Tuscola:

1st., Julius Heidt, Unionville, 88.85 per cent.

2nd., Wellington Preston, Reese, 88.45 per cent.

3rd., Clark Silverthorne, Deford, 88.40 per cent.

4th., Arthur Cuesick, Caro, 87.60 per cent.

5th., Norman Graf, Unionville, 87.05 per cent.

Use Hess' Fly Chaser on your stock. It keeps flies away. Treadgold's Drug Store.

Vanilla, strawberry or brick ice cream at Heller's for 4th of July celebrations, big or little. Leave your orders early.

See Heller for ice cream and fruit.

For Sale.

Two top buggies, grain drill, new combination side rake and tedder, 2 mowing machines, 2 dump rakes, 3 hay cars, 10 separators new and second hand, quantity of binder twine. G. L. Hitchcock, Opera Blk.

Pure Paris Green and Hellebore at Treadgold's Drug Store.

Sale on bicycles now at G. W. Goff's. 6-27-

BAPTIST CHURCH NOTES.

Rev. and Mrs. H. C. Hayward and son, Theodore, left Tuesday for Brown City where they attended a session of the Huron Baptist Asso. P. S. McGregory and Mrs. Maria Bradshaw are also delegates in attendance.

Pastor Hayward's horse dropped dead while driving from Gagetown Saturday morning. The pastor had just shortly before bought it back for $75.00. True the loss is heavy but he wishes to thank Mr. Yoder who presented him with $25.00 toward buying another one.

REMARKABLE FOUR YEARS' RECORD

YOUNGEST GRADUATE HAS HIGHEST STANDING.

Miss Edna Colwell Has Average Standing Better than 98 Per Cent in H. S.

That Cass City can produce honor students as well as some of her sister towns in the Thumb is amply shown by the record of Miss Edna Colwell of Class of 1913. From the beginning to end of her high school course, she has made a remarkable record notwithstanding the fact that she is the youngest member of her class. Graduating from high school at sixteen years of age is of itself out of the ordinary, but not content with this, Miss Colwell has carried off first honors as well.

She is not what students generally term a grind but has on the contrary taken part in all of the social activities of high school life and is a very popular member of the younger set in the town. It was a foregone conclusion that she would be valedictorian of her class and Wednesday evening she put the finishing touches to her high school career by delivering a most splendid oration.

Miss Colwell is the daughter of Mr. and Mrs. Thomas Colwell of Cass City and they have good reason to be proud of it. Below is her record for the four years including four extra units that she has earned during that time.

English Grammar	99
Algebra I.	97
Latin I.	100
Physiology	95
Latin II.	100
English Composition	95
Algebra II.	99
Botany	97
Physiology	95
Caesar I.	100
Rhetoric I.	96
Algebra III.	96
Ancient History I.	98
Ancient History II.	98
Caesar II.	100
Algebra IV.	93
Rhetoric I.	98
Physics I.	98
Physics II.	98
English Literature I.	98
English Literature II.	98
Cicero I.	100
Cicero II.	100
German I.	100
German II.	100
German III.	100
German IV.	100
Geometry I.	100
Geometry II.	100
Geometry III.	100
Virgil I.	100
Virgil II.	98
American Literature	100
American History	100
American History	100
Trigonometry	98
Average	98 4-9

BIG MONTH'S BUSINESS

Local Business of P., O. & N. for May Largest on Records.

The business transacted at the P. O. & N. station at Cass City during May was the largest month's business on record. A. J. Spiess, the agent, says that while several months show nearly equal amounts in the way of receipts, May is the banner month as far back as the records of the station exist.

Cass City is the best business producing town that the P., O. & N. has on its line. Freight shipments, incoming and outgoing, are the heaviest here of any station on the line excepting the city of Pontiac.

Ice cream and fruits for 4th of July picnics and parties at Heller's. Leave your orders early.

Rose Island is the place to go to spend a pleasant and sane 4th of July. Come over and enjoy yourself.

Try Treadgold's Drug Store for fly poisons, Tanglefoot and insect powders.

Prompt delivery of ice cream and fruit for 4th of July picnics and parties will be made by Heller.

GREENLEAF, NEW TOWN ON NEW R. R.

40 ACRES PLOTTED BY A. E. SLEEPER.

McLeod Bros. Will Move Store to New Location and Grain Elevator Is Expected.

Hon. A. E. Sleeper, ex-state treasurer, has 40 acres of land surveyed and plotted for a new village which will be called Greenleaf, located 1 mile south and 1 mile east of the present Greenleaf store of McLeod Bros. The land has been tile drained, 6 and 10-inch crocks having been laid along the streets and the water will be carried from the outskirts of the town to a county drain ½ mile distant, through 12-inch crock. The price of the lots has not yet been determined but will be announced within a few days. The plot of the village is in the hands of Angus McLeod, clerk of Greenleaf township.

McLeod Bros. will move their stock of general merchandise from their present location to the newly plotted village and will erect a new store building and residence. The Cass City Grain Co. will erect bean and grain elevators.

If the prospects for growth prove as bright as they appear to the promoters, they have hopes of establishing a postoffice at that point, and if this is done, rural routes will probably be established to supply Greenleaf township residents who heretofore have received their mail by rural carriers from Cumber. The latter place is not a railroad point, and mail is transferred to it from Tyre by stage. A postoffice at Greenleaf would facilitate mail delivery to that section, making it more direct and prompt.

Greenleaf is situated 8½ miles directly east from Gagetown, the nearest village. Cass City is 9 miles distant, Ubly 10 miles, Shabbona 11 miles, Bad Axe 13 miles and Argyle 14 miles.

A. W. SEED

Former Postmaster at Cass City Laid to Rest.

Andrew W. Seed, a former druggist and postmaster at Cass City, died at his home in Detroit on Tuesday, June 24. The remains were brought here Thursday morning and funeral services were held at the home of J. E. Seed, a brother of the deceased, on Thursday afternoon at three o'clock. Rev. J. W. Hamblin conducted the services.

Mr. Seed was born in Cass City

Andrew W. Seed.

52 years ago. He was united in marriage with Miss Catherine McDougald. He became a member of the local Presbyterian church in 1891. Eleven years ago he moved from Cass City to Port Huron and in later years the family has made its home in Detroit.

Deceased is survived by his wife, two sons and one daughter, his father, Hugh Seed, sr., and four brothers, G. W. and J. E. of this city, Hugh of San Diego, Cal., and Chas. of Rochester.

Money to loan. L. I. Wood, agent.

Farm For Sale.

Eighty acres in the village of Blaine, St. Clair Co. Good soil, fair buildings, small orchard. Will sell with or without crop. Apply to Wm. Henry Gough, Blaine P. O., Mich. 6-13-4p

Fourth of July Goods.

Boys, get your firecrackers and Fourth of July goods at Jones.'

I will have a car of choice potatoes on sale for the next few days. O. Auten.

Good driving mare for sale. Gentle and not afraid of autos. Ed. Helwig. 6-27-

PROBATE NEWS.

In the matter of the estate of David Baur, late of Unionville, deceased, license was granted to sell real estate.

In the matter of the estate of Frederick Becker and Eliza Panson, incompetents, of Millington, license granted to mortgage real estate.

In the matter of the estate of Mary Ann Goodall, late of Vassar, deceased, contested claims settled.

In the matter of the estate of Orsen J. Dennis, late of Vassar, deceased, no claims being presented an order was issued closing hearing.

OUTLOOK ANYTHING BUT ENCOURAGING

FOR STOCKHOLDERS OF DEFORD CONDENSED MILK CO.

Members of Company Meet to Discuss Payment of Mortgage on Plant. No Action Taken.

The troubles of the Deford Condensed Milk Co. were given another airing Saturday morning when several stockholders responded to a call for a special meeting at the company's plant in Deford. E. A. Braman, who serves the company as bookkeeper, presided at the meeting and stated that a mortgage on the company's property held by A. L. Kinney of Silverwood and amounting to $2,600 was due. He wanted to know if means could be provided to pay the same as the company's treasury was empty. Prompt action of some kind was necessary or else the property would probably go in the hands of a receiver.

Mr. Braman suggested that the stockholders who had given notes which were due at this time should be induced to pay them by the stockholders now in good standing, thereby providing the funds to pay the mortgage. If this was not feasible, he advised the stockholders who already have money invested to raise the amount among themselves, pay the mortgage and retain it as security.

Braman stated that the debts of the company amounted to $6,500 and there are now outstanding in unpaid notes and subscriptions $8,000. Of the indebtedness Braman claims $3,500, all of which but $600 he has secured by mortgage on the property.

Braman stated that W. M. Neeper, the original promotor of the company, was "out" as his stock and that of his son amounting to $25,240 had been cancelled; a salary charge of Neeper of $3,500 was also cancelled. This was done to satisfy a debt Neeper owed the company. One of the stockholdrs questioned the right to cancel the Neeper stock but that point was not further discussed.

Several who had given notes for stock were present and stated that they did not intend to pay them as the solicitors had made many misrepresentations. "If any one can give me one word of encouragement in this deal, I will pay the note, but otherwise not until forced by law," said one farmer. No one could present the encouraging word.

Many present at the meeting favored the sale of the property to an outside party and efforts have been made to so dispose of it. Braman estimated the value of the real estate, buildings and machinery at $12,000. No action was taken regarding the mortgage payment as the meeting was not a legal one and no one appeared willing to assume any responsibility in the matter.

Quick Shoe Repairing.

Good material, good workmanship at Farrell & Townsend Co.

For Sale—Good three year old Clydesdale mare. Jas. J Spence. 6-20-2

See our Grand Rapids Refrigerators. Cootes' Hardware.

All kinds of garden seeds at Mrs. Anna Parker's.

Fly nets and dusters at G. W. Goff's. 6-27-

Wagon Umbrellas at Crosby & Son's for 50c.

5 ft. 10 in. high, 6 ft. wide, 6 strong steel ribs, hard wood handle 1½ inches in diameter, very best standard drill cover, with fasteners to put it up with.

Seed potatoes 75c a bu. Farm Produce Co. 5-30-

Found, about 2½ miles north of cemetery, a spectacle case. Owner may have same by paying for this notice.

BACCALAUREATE FOR CLASS OF '13

PRESBYTERIAN CHURCH FILLED TO OVERFLOWING.

Rev. H. C. Hayward Gives Good Advice to Students Who Finish High School Course.

The Presbyterian church was filled to overflowing Sunday evening, the occasion being the baccalaureate exercises for the graduating class of the Cass City High School.

The muscial numbers were rendered by the church choir and beautiful anthems were enjoyed by the large audience present. Miss Mayme Feather presided at the pipe organ.

Rev. H. C. Hayward, pastor of the Baptist church, gave the baccalaureate address and chose "Making the Most of Life" as his subject. He said in part:

"Life is a battle; this world a vast encampment. All men drafted into the conflicts are expected to do their duty according to their ability. Men may prove traitors, deserters, or straggle in the rear during the conflict or may go over to the enemy's camp and fight under the black flag of wrong. Still the fact remains that life is a battle. If true that life is such, the most important question one should ask is 'How can I make the most of my life?'

"Never has there been an age when so many of our bright active young men and women were out in the world really hungering for success. Never an age when the door of opportunity and splendid advantages were more widely open. Surely this is the golden age for opportunities for the young scholar to make the most out of his or her life.

"Many reasons may be given why some fall by the wayside in their pursuit for success, but one very strong reason is because of the misconception of the true meaning of success.

"Language seems inadequate to express the value of education. No young person can be worth much until he is worth while. Education adds strength for any undertaking and he who imparts knowledge is giving to the world a priceless jewel. But there is a tendency for the young scholar today to lay so much stress on education that he overlooks the higher essential to true success, namely faith in the Supreme Being.

"We are sorry to say that the pages of history keep in store many sad examples of splendid endowments trailing in the dust. Intellectual endowments, however great, can never atone for moral delinquencies.

"True suceess of any individual cannot be measured by other men's success. Every man is himself and in proportion as he gets out of self the power that is within himself does he succeed—succeed in doing the thing he is best adapted for.

"Parents should be careful in choosing their children's profession for life. Many a young man's life has been spoiled by entering a profession that his Creator never intended for him to follow.

"If the young scholar would make the most out of his or her life let him first succeed in his undertaking, whether he is behind the desk or plough, doing the very best he can to whatever he undertakes. No man can be doing the very best he can without faith in the giver of life. The manliest thing that any young scholar can do is to cultivate a faith in God."

Here the speaker congratulated the members of the class in reaching thus far along the path of learning.

"You have a wonderful start toward the goal of success. Should you fail in life it will not be entirely due to the lack of intellectual training. Before you lie 50 summers and winters, time enough if you only will, make the most out of your life to do great things for God and your fellow men. I wish you intellectual culture but above all spiritual cuture that comes by exercising faith in God."

For Sale.

For Sale—2 year old Shorthorn bull registered. J. B. Pettinger, Cumber, Mich. 6-13-3p

Foundry building and two lots well located. Cheap for cash if sold soon. Address Box 675, Cass City, Mich. 6-13-2p

Notice to Public.

Base ball playing on the fair grounds on Sunday is hereby forbidden. By order of the Driving Park Asso. 6-13-4p.

Fireworks at Treadgold's.

MARRIAGE LICENSES.

Harold E. Poole, 27, Jackson; Pearl Scriber, 28, Caro.

Louis J. Unger, 23, Almer; Zella May Little, 18, Caro.

J. Albert Walls, 30, Dayton; S. Margaret Hunt, 28, same.

George P. Collins, 22, Fostoria; Elsie Irene Collins, 30, Clyde, Mich.

Ernest Hutchinson, 21, Elmwood; Lucy Perry, 18, Ellington.

WHERE THE 4TH IS CELEBRATED

FEW VILLAGES ANNOUNCE ANY "DOINGS."

Picnics Will Be Held in Kinnaird's Grove, at Beauley, Argyle and Novesta Twp.

West Side Club Picnic.

An opportunity for the people of Cass City to spend an enjoyable day next Friday will be given by the West Side Club, who have arranged for a celebration and basket picnic at Kinnaird's grove, 2 miles west and ¼ mile south of Cass City. Rev. G. A. Fee will give the address of the day and a program of sports and a ball game will provide plenty of amusement. Business men of Cass City have offered prizes to the winners of the following events: 100-yard dash, 220-yard dash, stand broad jump, hop, step and jump, shot put, run broad jump, races for boys under 8 years and under 15 years, recitations, sack, potato, three-legged and fat men's races, pole vault, tug of war, fattest baby, prettiest baby, lady will largest family on grounds, bun eating contest, climbing slack rope, women's race and take-off-shoe race.

The picnic is not held for any particular class of people or any society. All are invited to attend and enjoy a day in nature's retreat. C. H. Mellon will conduct refreshment stands on the grounds for the club.

Picnic at Beauley.

The M. E. church and its auxiliary societies at Beauley will hold their annual 4th of July picnic in J. E. Hartsell's grove. The usual literary program will be given and a program of athletic sports and a ball game is being arranged. These picnics have been so scucessful in former years that little comment is necessary.

Sunday School Rally.

The 16th annual Sunay School rally and basket pcinic of the Northwest Sanilac Co. Sunday School Association will be held in Waker's grove, one mile west of Argyle, on July 4. J. Frank Burke of Detroit is the principal speaker and music will be furnished by the Symons Orchestra of Sandusky, Malcolm Ferguson, a Highland piper of Sheridan and L. H. Sweet & Sons' Picolo Band of McGregor.

Few Villages Celebrate.

There seems to be a dearth of 4th of July celebrations in the villages of the Thumb this year. Only four towns are announcing any "doings" for that day. Deckerville is hanging up $700 in purses for the day's attractions which include horse races, ball games, athletic sports and fireworks. Vassar will provide entertainment for Tuscola county citizens by an elaborate parade, balloon ascensions, aquatic feats, races and fireworks. Lexington and Kingston have also prepared programs for July 4th with the usual line of amusements.

Farmers' Club Picnic.

Kingston Farmers' Club will have a basket picnic July 4th in Howard Retherford's grove, one mile south and one and one-half miles east of Deford, on town line between Kingston and Novesta. A speaker is expected to be present and a band will furnish music. Everybody come with well filled baskets and enjoy the day.

Silver collars ¼ sizes, 2 for a quarter. Farrell & Townsend Co.

Treadgold's now have agency for Sal Vet the medicated stock salt.

Quick Shoe Repairing.

Good material, good workmanship at Farrell & Townsend Co.

Lots of good butter for sale at Mrs. Parkers'.

Order your awnings, porch curtains, porch couches and lawn swings from S. Champion, Cass City. 6-13-8

Lots of pretty embroideries at Mrs. Parker's store.

For Sale—2 good residence lots, good location. Fritz &Waidley.

Roller cull beans 30c per bu. Hand picked cull beans 45c per bu. Farm Produce Co.

CASS CITY CHRONICLE.
Published Weekly.

The Tri-County Chronicle and Cass City Enterprise consolidated Apr. 20, 1906.

Subscription price—One year, $1; six months, 50 cents; three months, 25 cents.

Advertising rates made known on application.

Entered as second class matter April 27, 1906, at the postoffice at Cass City, Michigan, under the Act of Congress of Mar. 3, 1879.

H. F. LENZNER, Publisher.

THIS PAPER REPRESENTED FOR FOREIGN ADVERTISING BY THE

AMERICAN PRESS ASSOCIATION

GENERAL OFFICES
NEW YORK AND CHICAGO

BRANCHES IN ALL THE PRINCIPAL CITIES

NOVESTA CORNERS.

Mr. and Mrs. A. Tindale of Cass City called at D. McCaughna's Sunday.

Jno. Holcomb returned to Durand Tuesday after visiting a few days with his parents.

Merle Craig has been spending the week end with Mr. and Mrs. Jas. Rodgers.

Minnie Munroe and Jno. Gough of Deckerville called at A. E. Bartlett's Sunday.

Mrs. Quick is entertaining her cousins from Sandusky.

Elva Collins is helping Mrs. Jno. Hicks with her housework.

Marion McCaughna and son, Peter, returned from Shabbona Saturday where she was keeping house for her father and sister while her mother was visiting in Pontiac.

Mr. and Mrs. B. Daugherty returned Thursday night from a visit in Detroit, Pontiac and Dryden.

Emma Perry returned Thursday from Caro where she has been attending school the last term.

The Exchange Bank
of E. H. Pinney & Son
Capital and Surplus $50,000

Pays
4%
Interest on time deposits if left three months or longer.

Makes collections at reasonable rates.

Rent boxes in fire proof vault at one dollar a year.

Conservative and Progressive

WICKWARE.

Herbert Gibbons is miproving hs farm.

Mrs. Mary Hunter of Canada and Mrs. Lizzie Brown are visiting Mrs. Hunter's brother, Joe Brown, of Cass City.

Mr. and Mrs. Frank Bond and daughter, Pauline, Sundayed with Mr. Bond's sister on the other side of Cass City.

Miss Katherine Whitfield has returned to her home in Detroit where she has been attending school.

W. C. T. U. meets with Mrs. Frank Bond on Friday, June 27. All are invited to attend.

Mrs. Baker is visiting Mrs. James Nichol.

Guy Watson and daughter and his sister's little boy of Cleveland have returned home.

Hiram Keyser is putting a wall under his barn.

Earl Nichol is sick with jaundice.

Miss Marguerite Nichol has returned home.

Mr. and Mrs. Robert Fuster and family Sundayed with John Gordan's.

Mrs. George Wedge of Applegate and mother, Mrs. Wm. Fulcher, Sundayed with J. Gibbon's.

BEAULEY.

Mrs. C. E. Hartsell attends the graduation exercises at Ypsilanti this week. Miss Eva Baskin, one of our former teachers, is one of the graduates.

A large crowd greeted Rev. Balmer, the presiding elder, at quarterly service Sunday.

Miss Gertrude Turner gave a splendid report from the S. S. convention at Harbor Beach.

The stork visited the home of Mr. D. Maiden, and left a bouncing girl baby, who will answer to the name of Edna Rebecca, and left a boy at Mr. La Clair's.

Mrs. Sam Heron still remains on the sick list.

Mrs. J. Heron and grandson, Durward, are visiting relatives at Kingston.

Don't fail to attend the 4th of July picnic at Beauley. Preparations are being made for a ball game and other amusements.

The Junior choir received a special invitation to attend the ice cream social at Canboro last Friday evening and help in the program. All report a splendid time.

Mrs. J. Fay and son, Frank, spent Sunday with her daughter, Mrs. Floyd MacComb.

Guaranteed Eczema Remedy

The constant itching, burning, redness, rash and disagreeable effects of eczema, tetter, salt rheum, itch, piles and irritating skin eruptions can be readily cured and the skin made clear and smooth with Dr. Hobson's Eczema Ointment. Mr. J. C. Eveland, of Bath, Ill., says: "I had eczema twenty-five years and had tried everything. All failed. When I found Dr. Hobson's Eczema Ointment I found a cure." This ointment is the formula of a physician and has been in use for years—not an experiment. That is why we can guarantee it. All druggists, or by mail. Price 50c. Pfeiffer Chemical Co., Philadelphia and St. Louis.—Adv.

KINGSTON-NOVESTA TOWN LINE.

John Moshier is spending a week in New York state.

Mrs. Carseon of Cass City visited at R. McConnell's one day last week.

Harold Smith of Detroit is spending a few weeks at the home of his uncle, Geo. Martin.

Mr. and Mrs. Mason Leek and children visited at Robert Horner's last Sunday.

John McCracken spent last Saturday in Kingston.

Miss Goldie Martin attended the graduating exercises at Cass City Wednesday evening.

Mrs. Carrie Leek left Saturday for Orion to visit Mrs. Willard Robinson for a few days. From there she will go to Stokcbridge and Grass Lake to spend a few weeks with friends.

Affa Leek is visiting her uncle, Sanford Horner at Detroit.

Martha Coleman is spending a few weeks with her sister, Mrs. Lee, at Pontiac.

The Town Line L. A. S. met this week with Mrs. Wm. Bentley.

The W. C. T. U. met with Mrs. E. R. Bruce at Deford last Thursday afternoon. After a short business meeting, Mrs. Lewis Retherford, superintendent of the department of "Sabbath Observance," took charge of the meeting. Several readings were given on the subject of "Sabbath Observance" and an interesting discussion followed each reading. Miss Nora Moshier gave a fine talk which was an inspiration to all present. Our pastor, Rev. Sutbbs, also gave a few splendid remarks. The next meeting will be held at the home of Mrs. Geo. Martin the third Thursday in July. Topic of the meeting "Medical Temperance."

HOLBROOK.

Maud Hewitt, Delbert Price and Clarence Mathews passed the eighth grade examination.

Eva Price has completed her term of apprenticeship with Mrs. McGillvray at Cass City and returned to her home for the summer.

Leslie Hewitt returned from Kingston Monday.

Allen Price has gone to Detroit for the summer where he has a position.

Meetings every Wednesday evening at R. Mathew's Hall.

Several from here attended the dance at Sheridan Catholic Hall Friday night.

Tuesday evening a dance was held at the home of Mr. and Mrs. Frantz.

Florence Duffield and Eva Price were visitors at Lillian Robertson's last week.

Mr. Gill of Owendale was the guest of Lottie Hemton recently.

Hattie Seeger returned from Belding last week where she had been employed in the silk mills.

Geo. Livingston of Sheridan was a caller in town Sunday.

CANBORO.

Oh, you lovely rain!

Wedding bells will ring.

L. D. Abbe underwent an operation at Bad Axe recently. He is convalescing nicely.

Mrs. Geo. Jarvis was confined to her bed a few days last week.

Quite a few of our people attended the matinee at Elkton Wednesday. Report very good races.

Mr. and Mrs. Bert Libcumins spent Sunday with Mr. and Mrs. Lambkin.

Mrs. Daniel Healy of Bad Axe visited with her parents here last week.

Mr. Kenitz and Mrs. Henry Mellendorf were business callers in Elkton one day last week.

Quite a crowd out to church Sunday. Rev. and Mrs. Hildebrand took dinner with Mr. and Mrs. Bandfield.

Cyrus Lown and Richard Jarvis called in Elkton Saturday.

Mrs. Libcumins, sr., is visiting relatives and friends in Gagetown at present.

Mr. Sova and "Putty" Soehnor were callers around Canboro Sunday.

The Canboro Ladies' Aid will meet with Mrs. R. Ellis Thursday, June 26, for dinner. The tables will be set in the shade of the old apple tree.

The ice cream social which the Ladies' Aid held in the Maccabee Hall was not well attended on account of the wet weather. No ice cream wasted though. We hope for better weather the next time.

Miss Ethel Ellis had a few ladies and her Sunday school class of children visit her last Tuesday, the occasion being her birthday. It was a regular picnic under the trees. The children had swings to enjoy themselves with, while the older folks visited. A very fine lunch was served at five o'clock, after which they all departed for home wishing Ethel many happy returns of the day.

Mr. and Mrs. Woalhouse dinnered with Lou Jarvis and wife Sunday.

Wedding invitations and announcements. The Chronicle Printery.

Favorite Recipes

Nut Cake.

One cup sugar, ½ cup butter, ¾ cup sweet milk, 2 cups flour with 2 teaspoons baking powder, 1 cup nut meats, then fold in the beaten whites of four eggs.—Mrs. C. E. McCue.

Sally Lunn Muffins.

Two eggs, 2 tablespoons melted butter, 2 cups flour, 2 spoons baking powder, 2 tablespoons sugar, add water, making not too stiff batter and bake in gem tins.—Mrs. Edward Pinney.

Grandma's Roll Jell Cake.

Two eggs, ½ cup sugar, 1 heaping teaspoon baking powder in one scant cup flour, 1 tablespoon hot water, beat well and bake in a flat tin. Spread with jell while hot and roll in napkin.—Mrs. Hiram Willis.

Caramel Pie.

Two-thirds cup brown sugar, 1½ cups milk, yolks of 2 eggs, 1½ tablespoons flour, little butter. Let sugar and milk come to boil, have eggs and flour mixed with a little water and add; boil until thick, add butter and pour into a baked pie crust. Beat whites of eggs with a little sugar for meringue and brown.—Mrs. W. R. Kaiser.

Lemon Pie.

Grate one lemon with juice, 1 cup sugar, 2 eggs, saving the whites of eggs for frosting, 1 large slice of bread soaked in 1 cup cold water and a small piece of butter. Cook filling in double boiler until thick, stir while cooking. Have a pie shell baked, add filling and cover with frosting and brown in oven.—Mrs. D. R. Graham.

Buttermilk Pie.

Have the pie crust baked and ready for filling. Filling—Beat the yolks of two eggs, add ½ cup sugar, 1 pint rich buttermilk and 3 tablespoons flour or cornstarch, boil this until it thickens, remove from stove and pour into crust. Beat the whites of two eggs to a froth, add a little sugar and lemon extract, and spread over pie, brown in oven a few minutes.—Mrs. Asa J. Root.

England's Leeks.

Although Wales is famous for its leeks, the best leeks do not grow in Wales, but in England, at Cramlington, near Newcastle-on-Tyne. There every garden has a leek bed, and there is the keenest competition in their cultivation. The best leeks are saved for seed, and by this means special strains of great excellence have been developed. It is impossible for outsiders to procure this seed because each cultivator has evolved the best sort to suit his own methods and keeps the secret tight.—London Mail.

Very Receptive.

"Did Emily enjoy her trip abroad?"

"She says she did."

"Emily has such a receptive mind."

"Are you sure it is her mind? All she talks about is what she had to eat."—Cleveland Plain Dealer.

Shake Off Your Rheumatism.

Now is the time to get rid of your rheumatism. Try a twenty-five cent bottle of Chamberlain's Liniment and see how quickly your rheumatic pains disappear. Sold by all dealers.—Adv.

CONFIDENCE

Merchants Spend Money to Gain It and Hold It

By HOLLAND.

YOUR confidence is an asset that every manufacturer of reputable goods seeks. He spends money to gain it and will take all necessary pains to retain it. Your confidence in the integrity of a manufacturer, your belief that goods bearing a certain brand are always up to standard, is one of the intangible assets known as "good will" and which is regarded by a business man as essential to his success.

Manufacturers spend millions telling you about their goods. They cannot hope to get this money back by the first transactions. They must make you a customer and keep you a customer. To do this they must make honest goods at an honest price.

This accounts for the fact that advertised goods are always of high class. It would not pay to advertise goods that will not bear rigid test. The

ADVERTISING
CREATES
CONFIDENCE.

Then the manufacturer depends on the quality of his product to still further advertise it and still further increase the customer's confidence.

Lawn Mowers

Examine our line of lawn mowers and see if they are not the best for the money.

Striffler & Patterson
CASS CITY

SEEDS

For Late Planting

Millet Seed
Rape Seed
Fodder Corn
Buckwheat

Bean Washer and Whizzer in operation.

Bring in your DIRTY BEANS and get them washed and dried.

Cass City Grain Company

Dr. A. B. Spinney will be at Cass City

Sheridan House, Thursday, July 10

from 8:00 a. m. to 3:00 p. m.

Dr. A. B. Spinney, of Detroit, a specialist of 40 years' experience in treating chronic diseases, will give free consultation.

SICK PEOPLE SHOULD INVESTIGATE

In Fact, My Entire Life Has Been Devoted to Curing Where Others Have Failed. I Have Changed Hundreds Upon Hundreds of Nervous Wrecks Into Fine, Strong Men and Women. I Accept No Case I Cannot Cure.

FIFTY YEARS OF PRACTICE OF MEDICINE IN THIS STATE.

I CURE NERVOUS TROUBLES from overwork, etc. I promptly and positively Cure, no matter of how long standing.

I CURE FITS—Epilepsy, St. Vitus Dance, Paralysis, etc., by striking direct at the cause, restoring the diseased nerves to perfect health.

I CURE PILES in 30 days to stay cured and to never return.

I CURE CONSUMPTION, the great White Plague, in the first and second stages. Have made a special study of this disease for 50 years. Have cured hundreds given up by home doctors. Those I cannot treat at home by seeing or my mail, I will take to my Sanitarium, where best of medical skill, nursing and private rooms are given for $10 a week.

I GUARANTEE TO CURE, to stay cured, liquor, morphine, cocaine, nicotine or cigarette habits. Most cases treated at home.

Any unfortunate girl given best of care. May work out fees.

Call and see me or write to either Sanitarium as below. No matter what disease you are suffering from, write me fully today. I will answer at once, and my advice which costs you nothing, may be worth hundreds of dollars—life itself—to you. If I cannot cure you I will tell you so. WRITE TODAY.

ANDREW B. SPINNEY, M. D.
Belding Sanitarium & Retreat, Belding, Mich., or Smyrna Sanitarium, Smyrna, Mich.

Auction Sale

I will sell the following property at auction on the lot west of E. W. Jones' Grocery, Cass City, on

Saturday, June 28

At 1:30 p. m.

New extension table, 6 ft.
Iron bedstead, with brass trimming
Single bedstead with brass trimming
2 oak bedsteads
Writing desk
24 yds. carpet
12 kitchen chairs
Small heater
Washing machine
16-ft. ladder
Picture frames
Quantity of dishes
Tubs, wringer, fruit cans, scythe and other articles

TERMS: CASH.

Mrs. A. Wickware,
Proprietor.

Striffler & McCullough, Auctioneers.

Chronicle liners cost little; accomplish much.

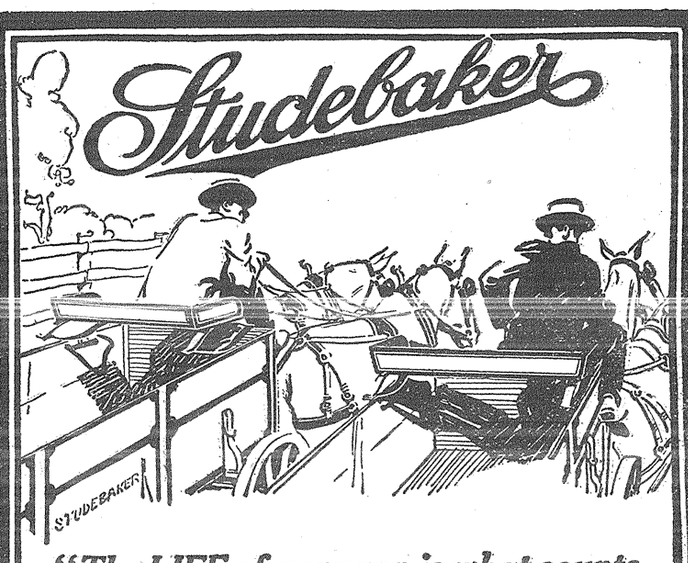

"The LIFE of a wagon is what counts —that's why I buy a Studebaker"

"That's reasonable, isn't it?"

"A wagon that doesn't last is expensive no matter what price you pay for it."

"Suppose you buy three wagons, one after the other, and the three of them don't last as long as one Studebaker—which is the best bargain?"

"I didn't find this out myself. I heard my grandfather say it a good many years ago. He said he had proved that it paid to buy a Studebaker. I followed his advice to my own satisfaction."

"A wagon can't have life in it unless it has the material and work and finish in it. The Studebaker people have been making vehicles for sixty years. They ought to know how to make wagons right—and they do. They have the reputation because they've produced the goods. They don't put the name Studebaker on until the wagon's *right*, and when you see the name Studebaker on a vehicle of any kind it is your insurance of quality."

"That's why I buy a Studebaker. I trust a Studebaker wagon because I trust the people that make them. It's good business."

"A Studebaker promise is always made good."

See our Dealer or write us.

STUDEBAKER **South Bend, Ind.**

NEW YORK CHICAGO DALLAS KANSAS CITY DENVER
MINNEAPOLIS SALT LAKE CITY SAN FRANCISCO PORTLAND, ORE.

Central Shoe Repair Shop

P. P. WEBBER, Proprietor

Headquarters for the Best Repair Work in the Thumb of Michigan. Our work not only is durable and workmanlike in every respect, but the finish is pleasing and fine. With Crosby & Son.

His Choice and "The Family Friend"

FOLEY'S HONEY AND TAR

CONTAINS NO OPIATES

For All COUGHS AND COLDS For Children and Grown Persons

HOMER, GA., Mrs. J. N. Hill says: "I cheerfully testify to the merits of Foley's Honey and Tar Compound, having used it in my ifamily for years and reccommeded t to my neighbors. I find it always cures our coughs and colds and prevents croup. I have five children and it is all they ever take for colds. We would not be without Foley's Honey and Tar Compound in the house and can not say too much for i "

L. I. WOOD & CO.

Still In The Business

I have rented the Seed building,

First door west of the Feed Mills

and am putting in a full line of

House and Carriage Paints, Lead and Oil, Dry Colors, Enamels, Express Wagons, Ironing Boards, Clothes Dryers, Doll Cabs, Etc.

I expect to have all my goods here by June 20. We will continue the carriage and automobile painting and finishing.

THOS. CROSS

COLWOOD.

Edd. Gallagher and Floyd Laurie of Cass City called on friends here Sunday.

Robert McCreedy spent the latter part of the week in Detroit.

Mr. and Mrs. Colon Fluelling spent Sunday at Ashmore.

Anna McCormick was the guest of Miss Mary Moore Sunday.

Mrs. Austin Hobart and baby, Gladys, who have been visiting here for some time, returned to Detroit Saturday.

Mrs. Allen and two children of Lake City were visitors at the home of Mrs. Harry Denoyelles a few days last week.

Mr. and Mrs. Elba Higgins and two children and Miss Neva Mills were guests of Mrs. Myrtle Remington Sunday evening.

Arthur Berker is spending a few days with his grandparents at Pigeon.

Mrs. Charles Andrews of Caro was a visitor at the home of Mr. and Mrs. A. A. Phelps and C. D. Andrews a few days last week.

Miss Neva Mills of Fairgrove is visiting her sister, Mrs. Elba Higgins.

Jno. Berker and Adolph Stroutman of Pigeon were the guests of Nedd Berker and family Friday.

Mr. and Mrs. Fred McDurmond and Miss Beatrice McDurmond of Caro spent Sunday at the home of Henry McDurmond.

C. D. Andrews entertained Sunday for dinner in honor of P. H. Muck the following: Mr. and Mrs. Ervin Kaercher and son, Charles, A. H. Muck, Miss Emma Muck and Louis Krahling of Cass City, also Miss Kate Smith of this place.

C. D. Andrews, H. H. King, C. J. Smith and Brock Pardo attended the Matinee Races at Elkton Wednesday. Blondie Wilkes, owned by C. D. Andrews, was among the number entered.

The Sunshine Ladies' Aid, which was entertained by Mrs. C. D. Andrews in the Colwood Hall, June 18, was a decided success An enjoyable time and a delicious pot luck dinner was greatly enjoyed by all. Mrs. Nate Pattison and Mrs. Jack Hannaway rendered many musical selections.

Mrs. Frank Seurynck of Gagetown spent Tuesday with her parents, Mr. and Mrs. Thos. McCarthy.

Can't Keep It Secret.

The splendid work of Chamberlain' Tablets is daily becoming more widely known. No such grand remedy for stomach and liver troubles has ever been known. For sale by all dealers.—Adv.

CUMBER.

Crops look good.

A nice rain.

Miss Eva Masters and Lloyd Reagh called on Mr. and Mrs. Earl Masters Sunday.

Geo. Schiestel called on John Peter Sunday.

Louis Wheeler of Cass City is driving the grocery wagon for D. A. Preston.

Emil Karl made a business trip to Bad Axe one day last week.

Cassie Gilles of Pontiac is home on a visit.

Geo. Schiestel has treated his house to a coat of paint.

Mrs. Geo. Schiestel and children made a business trip to Bay City and Pinconning last week.

Chas. Kulish raisd a fine large barn last week.

Albert Schiestel put a nice cement wall under his barn recently.

J. B. Pettinger has sold his two year old short horned bull Duk of Austin No. 362980 to Andrew Seeger of Greenleaf.

Ulcers and Skin Troubles

If you are suffering with any old, running or fever sores, ulcers, boils, eczema or other skin troubles, get a box of Bucklen's Arnica Salve and you will get relief promptly. Mrs. Bruce Jones, of Birmingham, Ala., suffered from an ugly ulcer for nine months and Bucklen's Arnica Salve cured her in two weeks. Will help you. Only 25c. Recommended by L. I. Wood & Co.—Adv.

ARGYLE.

Miss Etta Plaxton of Sandusky is the guest of Miss Lulu Umphrey a few days this week.

Miss Vera Guister, who has been attending school at Sandusky, returned home on Friday to spend her vacation with her parents, Mr. and Mrs. A. Guister.

Mrs. John Baker and daughter, Anna, of Deckerville were the guests of Chas. Baker last week.

Guy Umphrey, who has been attending school at Sandusky, returned home Friday.

Mr. and Mrs. S. W. Striffler and the Misses Ruth and Lillian and Harry Striffler spent last Sunday in Cass City.

Miss Jennie McIntyre, who has been very sick, is somewhat betteh at this writing.

The Children's Day prgoram at the M. E. church was well attended Sunday evening.

Miss Elda McLean who has been visiting at Caro, returned home last week.

Miss Mary Rose spent Sunday at the home of Chas. Ewing at Cumber.

Rev. Father Conas visited a few days in Ubly last week.

KINGSTON.

Miss Frances Hill of Ann Arbor is visiting her brother, C. E. Hill, and other relatives here.

Harold Shoemaker of Capac and Chester Shoemaker of Albion are visiting their parents, Rev. and Mrs. P. S. Shoemaker, for a few weeks.

Mr. and Mrs. Ira Roberts visited relatives in Detroit last week.

Mrs. W. Legg and Miss Lorna Decker were Detroit callers Wednesday.

Arthur Legg made a business trip to Pontiac the first of the week.

Albert Peter was a Cass City caller Thursday.

Rev. E. Sutphen is spending a few days this week with friends in Brown City.

Mr. and Mrs. L. A. Skinner and son, Robert, of Buckley are spending a few weeks with relatives and old friends here.

C. DeVon Soper of Marlette was a Thursday caller in town.

Mr. and Mrs. H. J. Kruger of Smith Creek returned to their home Wednesday morning after a week's visit with their daughter, Mrs. J. E. Millikin.

Wm. Bates of Thedford, Ont., visited his brother, Dr. Geo. Bates, and his sister, Mrs. L. A. Maynard, last week.

Mr. and Mrs. Albert Ives of Flint spent part of last week with Mr. and Mrs. Frank Nye.

Mr. and Mrs. Alex Best are spending several days with friends in Pt. Huron and relatives in Croswell.

Mrs. Peter Upper and children, Clara and Arnold, spent last week with relatives near Shabbona.

Miss Florence Smith of Gagetown visited friends here Friday.

Miss Helen Legg is spending a few days with relatives in Pontiac.

Michael Ratz of Detroit was calling on old friends here the first of the week.

Mrs. Jno. Roy and daughter, Joy, spent Sunday in Deford.

W. J. Barber and son, SinClari, of Sarnia, Ont., are visiting the former's sister, Mrs. (Dr.) Bates.

Mr. and Mrs. Alf. Moyer and little son are visiting in Rochester and Detroit this week.

Miss Zella Reddaway of Caseville is visiting at the home of Mr. and Mrs. Mart Sutphen.

Mrs. Wolfe of Owendale visited her parents, Mr. and Mrs. C. W. Hildie, Tuesday.

Mrs. Wm. Ross visited relatives in Marlette Wednesday and Thursday.

Mr. and Mrs. Wilbur Meadows and little son of Clifford spent Monday and Tuesday with Mr. and Mrs. Jno. Ryckman and Mrs. C. A. Pelton.

Mrs. C. W. Hildie left Wednesday morning for a two weeks' visit with relatives in Canada.

Mr. and Mrs. G. S. Beverly of St. Augustine, Fla., are visiting at the home of Mr. and Mrs. J. B. Beverley.

Mrs. H. C. Travis is a Caro visitor this week.

Miss Mary Stickles was a Clifford caller Friday.

Mrs. Gene Everett and two children of Pontiac are visiting the former's parents, Mr. and Mrs. L. D. Moyer, and other relatives here this week.

Miss Laura Palmerton visited in Clifford Friday.

George Spears of Lamotte was a Wednesday caller in town.

A BIT OF ADVICE

First — Don't Delay. Second—Don't Experiment.

If you suffer from headache; headaches or dizzy spells; if you rest poorly and are languid in the morning; if the kidney secretions are irregular and unnatural in appearance, do not delay. In such cases the kidneys often need help.

Doan's Kidney Pills are especially prepared for kidney trouble. They are recommended by thousands. Can Cass City residents desire more convincing proof of their effectiveness than the statement of a Cass City citizen who has used them and willingly testifies to their worth?

Mrs. Agnes Wickware, Main St., Cass City, Mich., says: "I am glad to recommend Doan's Kidney Pills as they have been used in my family with good results. A member of the household suffered from disordered kidneys and Doan's Kidney Pills, procured at Wood & Co.'s. Drug Store disposed of the trouble. This preparation has cured me of backache and difficulty with the kidney secretions."

For sale by all dealers. Price 50 cents. Foster-Milburn Co., Buffalo, New York, sole agents for the United States.

Remember the name—Doan's—and take no other. 49.—Adv.

Just Received another lot of Ladies' utility and house dresses,

All new and attractive, seasonable wear, prices ranging from 98c to $1.75

Men's work shirts a good value at 50c our price 39c 45c
Men's Union suits 45c
Men's two-piece Underwear, a suit 46c
Boys' light and dark fancy stripe blouses 25c
Straw hats for the large or small, prices from 10c to 23c

A complete line of May Manton Patterns always in stock at the popular price - - - 10c

We also carry Royal Society package Embroidery patterns at popular prices.

We handle
Dry Goods, Notions,
Glassware, Crockeryware,
Tinware, Hardware,
Ready-made Underwear,
Ready-made House Dresses, Electric Lights,
Children's Wear,
Men's Wear
Confectionery

Dailey Cash Bargain Store

McKenzie Building

Yours for low prices. Watch our windows for Specials.

4th of July Orders

For Ice Cream and Fruits

KINDLY PLACE YOUR ORDER EARLY this week if possible, for Ice Cream and Fruits for 4th of July picnics, parties, etc. We make prompt deliveries anywhere and furnish Ice Cream in vanilla, strawberry or brick cream. Your patronage is solicited.

Heller's Ice Cream Parlors

House Cleaning Time

Make your home beautiful by using the only perfect, sanitary, soft, durable wall finish

Be sure and get the original with the seal on every can, Sof-Tone can be used on walls, ceilings, burlaps and woodwork. It can be washed and cleaned and still retain its soft, velvety finish. Endorsed by leading physicians.

Call and see the handsome color cards. For sale only at

Cootes' Hardware

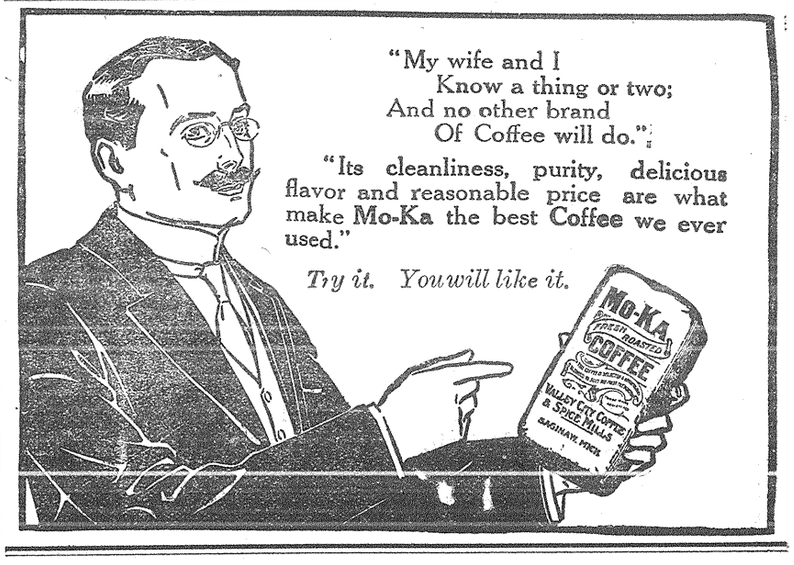

Chronicle Liners for quick buyers.

Comfort and Style Combined

Crosby and Son's shoes always have these qualities. Just step in and let us demonstrate to you how comfortably and stylishly we can fit your feet.

Silk Hosiery for Men 50c

$2.50
$3.00
$3.50
$4.00
$4.50

J. D. Crosby & Son

Cass City's Shoe and Clothing Men

Insectisides

Paris Green — Arsenate of Lead
Cow Ease — Insect Powder
London Purple
Fleck's Lice Destroyer
Elkay's Flee Destroyer
Elkay's Mange Lotion

Wood's Rexall Drug Store

Seasonable Goods
For Sale

Linseed Oil.

Mowing Machine Oil,
Best in the city.

Fly Exterminator,
By the quart or gallon.

Disinfectant,
By the quart or gallon.

Cultivator teeth
of all kinds.

Mowing machine repairs

Oil Cooking Stove
That will burn oil, gasoline or the two liquids mixed. Saves 1/3 of the fuel.

G. L. Hitchcock
Cass City

CELEBRATE THE

Glorious Fourth of July at BAY CITY (The Ideal City)

(Beautiful) Wenona Beach Park or Quanicassee

Special train service and special round trip fares from all stations via. Detroit, Bay City & Western R. R.

Wilmot to Bay City and return $1.00

For particulars, rates and time of trains, see small bills or call on agents. C. S. RUTTLE, G. P. A., Bay City

LOCAL ITEMS.

Alfred Randall visited his daughter in Pontiac over Sunday.

Oscar Auten was in Detroit on business Friday and Saturday.

Miss Louise Zinnecker of Owendale called on friends here Saturday.

Mr. and Mrs. Robt. Young and family of Gagetown were callers in town Sunday.

Mr. and Mrs. Edward Pinney and Mrs. J. H. Hays were Caro callers Monday.

Mrs. James Henry and son, Clayton, visited Mr. Henry in Owendale over Sunday.

Charles Kleinschmidt of Pigeon was the guest of Miss Bernice Kolb over Sunday.

Mr. and Mrs. A. Doerr and family were callers in Ubly, Bad Axe and Elkton Sunday.

Mrs. E. Wickware and Mrs. John Higgins went to Sebewaing Saturday to visit relatives.

Mrs. William Weldon left Monday for an extended visit in Wilmot, Kingston and Pontiac.

C. L. Graham left Thursday for a visit with friends at North Branch, Port Huron and Croswell.

Miss Ethel McGregory of Ann Arbor came Friday to spend the summer months at her home here.

Miss Mabel Seegar, who has been visiting her sister, Mrs. Harry Annis, at Lansing returned home Friday.

Miss Helene Zinnecker returned to her home in Owendale Monday after a week's visit with relatives here.

Mrs. Emily Orr, Miss Myrtle Orr and Robert Orr were guests at the home of George McCrea near Owendal Saturday.

Mr. and Mrs. E. W. Kaercher and son, Charles, A. H. Muck, Miss Emma Muck and Lewis Krahling were the guests of P. H. Muck at Colwood Sunday.

Miss Doris Palmateer entertained the members of her Sunday school class and their teacher, Mrs. Jas. Tennant, at her home Tuesday evening.

Mr. and Mrs. Jno. Emmons, Mr. and Mrs. A. C. Hayes, Mr. and Mrs. C. D. Striffler and sons, Stanley and Kenneth, visited in Bad Axe Sunday.

Leon Lauderbach, who has been teaching at Grand Marais, came Saturday to spend his vacation with his parents, Mr. and Mrs. L. B. Lauderbach.

O. A. Withey favored the Chronicle Tuesday with a nice mess of green peas from his garden. Mr. Withey takes pride in his garden products and not without reason.

Misses Kate and Cora Helwig, who have been employed in the State School at Flint, came Saturday to spend the summer months with their parents, Mr. and Mrs. George Helwig.

Miss Cecil Auten of Saginaw was called home Thursday by the illness of her mother, Mrs. Oscar Auten. Mrs. Auten is much better at present and Miss Auten returned to Saginaw Wednesday.

A. B. Parmalee brought a quart of strawberries to the Chronicle office Tuesday that were a delight to the eye and palate. One of the berries measured 4½ inches around and the others were but a trifle smaller.

Mr. and Mrs. Martin C. Carey of Port Huron are the guests of Mr. and Mrs. Finley Ross on West street for a few days. Mr. Carey is the vice president of the Order of Railway Conductors of North America and Mrs. Carey is a sister of Mrs. Ross.

Mrs. H. P. Lee and daughters, Carolyn and Leone, left Saturday for Toledo where the little Misses will visit their aunt, Mrs. H. S. Lakin. Mrs. Lee will go on to Lansing, Port Huron and Memphis before returning home.

Miss Adah Caldwell of Norway arrived here Monday evening to spend her summer vacation with her parents, Mr. and Mrs. John A. Caldwell. Miss Caldwell visited with friends in Ann Arbor the past week and was accompanied home by her aunt, Mrs. Winnifred Caldwell, of Flint.

P. S. McGregory received a letter from Peter Lamont of Denver, Colorado, in which the latter told of the death of his son, in that city on June 5 at the age of 24 years. The young man was born in Cass City and has been an employe of the Western Union Telegraph Co. for several years. At the time of his death, he held an important position with that company and was to superintend the erection of 10 power houses in as many different divisions from Maine to California. When taken seriously ill in Chicago, the company's officials gave him his choice of either taking treatments in the best hospital in that city or go on to Denver. He decided to take chances and go to Denver so that he might be with his sister, Florence, and he died in her arms, one hour after reaching that city. His father was in southern Utah at the time, but arrived in Denver in time for the funeral.

Joe Pettinger of Argyle was a caller in town Saturday.

A. J. Ratz and Henry Wettlaufer were callers in Elkton Monday.

Mr. and Mrs. A. T. Craft spent Sunday with friends at Cumber.

Miss Leah Ronald of Marlette is a guest at the home of W. Q. Rawson.

Miss Sarah Little of Novesta is the guest of Miss Leone Kile this week.

Mrs. Nora Baker of Oxford was the guest of Mrs. Jennie Cooley over Sunday.

Miss Gertrude Uppers of Lamotte visited at the home of Chas. Bixby Friday.

Mr. and Mrs. Bert Brooks and son of Argyle were in town on business Tuesday.

Miss Marie Schenck of Yale was a guest at the home of Chas. Bixby Thursday.

Mr. and Mrs. Wm. Tenfold of Wilmot spent Sunday at the home of W. Q. Rawson.

Miss Jessie McLean of Argyle was a guest at the home of Chas. Patterson Monday.

A. J. Ratz of Detroit was a guest at the Wettlaufer home from Saturday to Monday.

Mr. and Mrs. George Gotham of Shabbona spent Sunday at the home of John Tewksbury.

Mr. and Mrs. Wm. Kile and Mr. an Mrs. B. J. Dailey spent Sunday with friends in Bay City.

Morton Orr went to Kingston Monday to be the guest of George Jeffrey for a few days.

The Misses Fannie Hendricks and Mary Flynn spent the week end with friends in Detroit.

Master Carl Donohue of Detroit is the guest of his uncle and aunt, Mr. and Mrs. Edward Tully.

Mr. and Mrs. Ira Howey of Shabbona were callers at the home of John Tewksbury Monday.

Mrs. Wm. Schwaderer, her mother, Mrs. Bailey and Paul Young returned from Royal Oak Saturday.

Everett Rawson of Northeast Kingston spent Sunday with his parents, Mr. and Mrs. W. Q. Rawson.

Mrs. George Bergen and son, Clare, of Detroit are visiting the former's parents, Mr. and Mrs. Wm. Little.

The Ladies' Aid society of the Evangelical church will meet with Mrs. Salome Bien Thursday, July 3.

Mrs. Margaret L. Hanes, who has been visiting her daughter, Mrs. Edward Pinney, returned to her home in Owosso Monday.

Edward Tully was in Detroit from Friday to Monday to receive treatment for rheumatism, which seems to be improving.

Mr. and Mrs. Charles Lee, Harold and Grace Lee, Mrs. George Zinnecker and sons, Leonard and Henry, of Owendale autoed to Cass City Sunday.

A little daughter came Friday morning in time for breakfast to the home of Mr. and Mrs. Frederick Johnson and has been given the name of Frances Augusta.

Mr. and Mrs. S. H. Blakely, Mrs. Robert Buckley and daughters, Genevieve and Dorothy, and Mrs. John Clarke of Bad Axe were guests at the home of J. D. Crosby.

A. Frutchey, who has been at Alpena, returned home Monday. He was accompanied by his brother, Theodore Frutchey, of Banker, Penn., who will visit here for a short time.

William Moore, a progressive Elkland farmer, has just completed his bean planting. Mr. Moore has 90 acres of beans in the ground and his friends and neighbors all wish him success with the crop.

Miss Myrtle Gulick, who has been employed at Marlette, came Tuesday to spend a few weeks at her home here. She was accompanied by Miss Mabel Kerr of that city who will spend the week with her.

Mrs. D. J. Feather, who has been in Naperville, Illinois, to attend the commencement exercises, returned home Friday. She was accompanied by her daughter, Miss Mayme, who has just completed a musical course at Northwestern College.

P. P. Parker, who has been visiting his mother, Mrs. Anna Parker, left Tuesday for his home in Cuyahoga Falls, Ohio. He was accompanied by Marc Wickware and they will visit in Detroit and Cleveland before going to Cuyahoga Falls.

Mr. and Mrs. Joseph Frutchey and daughter, Irene, Mrs. Alice Nettleton and daughter, Thelma, and Mrs. Wm. Murphy went to Swartz Creek to visit at the home of Herbert Frutchey. Mrs. Murphy remained at Swartz Creek and Mrs. A. Frutchey, who has been visiting there, accompanied them home.

George Holman and children, Evangeline and Wanda, of Detroit came Saturday to visit at the home of Albert Vogel. Mr. Holman returned to Detroit Monday, but his children will make their home with Mr. and Mrs. Vogel, who are their maternal grandparents.

More locals on fifth page.

Figure Closely
But Build Wisely

Build with material that has stood the test! See us for your

Lumber, Lath, Shingles, Doors, Windows, Cement, Plaster, Etc.

Get Our Prices

Anketell Lumber and Coal Co.
CASS CITY

A NOTE TO YOU. Friday, June 27

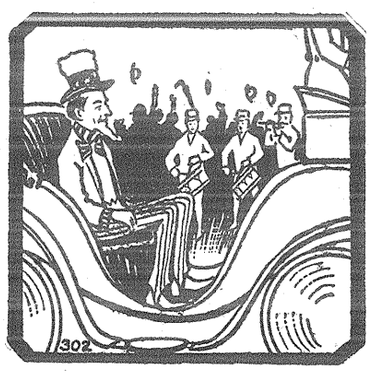

Next Friday we celebrate one of the most important events

In the history of our country, the day when we declared our independence and our intention as a nation to Go It Alone! We hope you will have a Glorious but Sane Fourth of July, and that no accidents may mar the day.

Remember we have on hand plenty of celebration material,

Firecrackers, Salutes, Roman candles, Sky rockets, Mines, Torpedos, Ballons, Sparklers, Etc.

At prices to please all; from one cent to a quarter. Drop in and let us sort you up a quantity.

Treadgold's Drug Store
CASS CITY.

Wedding Gifts

June, the month of weddings, brings the perplexities of gift selections. There need be no serious worries in choosing the bride's gifts at our store. Here you will find a fine selection of wedding presents—bought for just such a case as yours. We have them at all prices and can assure you of something that will give the greatest pleasure.

T. L. Tibbals, Jeweler

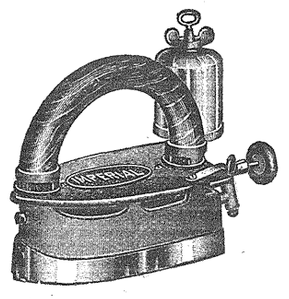

Self Heating Flat Iron

Two cents covers cost of any ironing.

G. L. Hitchcock

Good News for Tired Housewives

No more dust-laden, germ-filled carpets to sweep.

No more pulling or driving of carpet tacks each housecleaning season.

No more backaches at close of sweeping day.

Because no old floor now hidden by carpets is in such condition that the Chi-Namel Graining Process in the hands of any inexperienced person cannot put it in condition for use with rugs.

Come in to our store and let us show you how easy and cheap the process is.

J. B. COOTES, Cass City

THE HOME
Of Quality Groceries

There is

A Place, A Season and A Reason

For every thing!

This Is The Place

For Every Seasonable Thing In the Grocery Line

And there's a reason why we sell them. The Quality.

Keep Away From the Stove

Don't Try To Do Your Baking This Hot Weather

Simply telephone No. 86 and let us send you a selection of our extra fine Cookies, Wafers and Bread, manufactured by the National Biscuit Co., General Baking Co., and the Greissell Bread Co. We know they will please you. They're fine. Only give them a trial.

Don't Forget Our China Sale

CLOSES JUNE 30. REMARKABLE VALUES. YOU CAN'T AFFORD TO MISS THEM.

Yours for business,

E. W. JONES, The Grocer

LOCAL ITEMS.

Arthur Brown of Caro was a caller in town Saturday.

Mr. and Mrs. C. R Montague and son, Clark, spent Sunday in Colwood.

G. E. Perkins returned Tuesday from Argyle where he has spent the past week.

Mrs. Marsh and son, William, of Lamotte were business callers in town Monday.

Sigmund Coesfelt of Detroit was a visitor at the home of E. Beebehyser last week.

Mrs. Loren Brown went to Brown City and North Branch Tuesday to visit for a short time.

Miss Edna Harris of Kingston was the guest of Miss Bernice Kolb Thursday and Friday.

Howard Spencer was in Clifford from Saturday to Monday to visit his brother who is quite ill.

Miss Margaret Duncanson of Alma came Saturday to spend her vacation at her home here.

Mrs. F. J. Nash and daughter, Elizabeth, left Friday for a month's visit in Pontiac and Cleveland.

Mr. and Mrs. I. Agar and family were guests at the home of Paul Auslander in Shabbona Sunday.

Mr. and Mrs. Frank A. Bliss and two children spent Sunday with Mr. and Mrs. M. L. Moore in Greenleaf.

Miss Margaret Nichols, who has been employed at Coronna, returned home Friday to visit for a short time.

Rev. and Mrs. C. F. Giese, Mrs. Braun and son and daughter of Sebewaing were callers in town Tuesday.

Miss Hazel Mead and Mrs. H. P. Lee are attending the State Music Teachers' Convention at Lansing this week.

Mrs. Pfanning entertained the members of her Sunday school class Wednesday evening. The class consists of 9 young ladies and they report a royal entertainment.

L. I. Wood was in Caseville on Monday.

Miss Virginia Wilsey is ill with the measles.

Mrs. Ella Turner was in Flint from Monday to Wednesday.

Miss Alice Bentley spent Wednesday with friends in Imlay City.

Miss Zella Hall went to North Branch Thursday to visit friends.

Mrs. Victoria Coaty of Gagetown is a guest at the home of William Zinnecker.

Mrs. Gertrude Durey of Huron, S. D., is a guest at the home of A. J. Spittler.

Mrs. Maria Bradshaw visited friends in Brown City Tuesday and Wednesday.

Miss Lucy Parker, who has been employed at Caro, came Tuesday evening to spend a few weeks at her home here.

Robert Orr, who has been attending school at Big Rapids, came Thursday to spend a few weeks at his home here.

Miss Sylvia Dodge of Deford visited her uncle, Wm. Dodge, on Wednesday and attended the commencement exercises.

Mrs. Holsey of Pontiac, Mrs. J. D. Crosby and Mrs. James Tennant were guests of Mrs. M. L. Moore in Greenleaf Thursday.

Mr. and Mrs. G. A. Tindale and daughters, Dorothy and Harriet, spent Sunday at the home of Don McCaughna in Novesta.

Mr. and Mrs. J. M. Allen, Mr. and Mrs. I. K. Reid and daughter, Mrs. Evans left Monday by auto for Almont, Oxford and other points. They will return Saturday.

The shedding of moustaches is a new custom that has come with the warm summer days. E. W. Keating, C W. Heller, B. F. Benkelman and C. H. Travis are the leaders in this new style of removing the upper lip "adorners" and others are preparing to follow.

Periodical Sale

BEGINNING SATURDAY, JUNE 28

We will commence our first Annual Periodical Sale which will end July 31.

Sales as follows: July 5, 12, 19 and 26. The sale will appear in each issue of the Chronicle.

JULY is considered a quiet month in the mercantile line but we intend to make this the banner month of the year. Oxfords are the special feature this week, right in in the midst of the oxford season. Remember we do not reserve a pair but every pair in the house is included in the sale price. Watch this space next week for our second Periodical Sale beginning Saturday, July 5.

Ladies' Tan Pump and Oxfords

0641	$1.75 tan pump for	$1.39
x638	2.25 tan pump for	1.87
626	2.50 tan four button for	2.15
997	2.50 tan lace blucher	2.10

White Oxfords

x637	$2.25 New Buck pump	$1.87
659	2.00 Bedford Cord pump	1.63
9473	1.75 Duck pump	1.45
432	2.25 Canvas pump	1.75
660	1.50 Two-strap canvas	1.30

Fancy Black Oxfords

1742	$2.00 two-strap velvet	$1.65
0637	2.50 Velvet pump	2.15
0622	2.50 Five-button satin	2.15
412	2.50 Patent pump	1.98
326	2.00 2-strap pat. low heel	1.25
0612	3.00 One-strap patent	2.25
635	2.50 Patent Pump	2.15
621	2.50 Two-strap patent	2.15

Ladies' White Duck Shoes

x483	$1.75 Low heel button	$1.37
0280	2.25 Medium heel, button	1.78
x262	3.75 White new Buck	3.00
x265	3.75 Light tan new buck	3.00

Ladies' Gun Metal and Vici

440	$2.50 2-strap gun metal	$2.00
624	2.50 4-button " "	2.15
x615	3.00 one-strap " "	2.25
x624	2.50 Dull kid pump	2.15
329	1.75 2-strap gun metal	1.39
0634	2.25 1 " " "	1.87
441	2.50 Dull kid pump	2.15
651	1.50 Lace vici	1.23

Men's Oxfords

0832	$3.50 4-button gun metal	$2.75
825	3.50 black lace gun metal	2.75
834	3.50 tan lace	2.75
0828	3.50 tan button	2.75
	Three pairs of lace oxfords was 3.75 now	1.50

Special Day Sale
Saturday, June 28
5 Packages Corn Flakes 25c

No less or no more sold to any one customer. You bring the quarter we have the flakes.

Misses' Oxfords and White Shoes
Size 12½ to 2

717	$1.40 two-strap gun metal	$1.15
705	1.40 " " tan	1.15
752	1.00 " " white duck	83c
3005	1.35 patent lace	1.00
3004	1.50 " "	1.10
3527	1.75 one-strap patent	1.25
483	1.50 White duck shoes	1.15

Size 8½ to 12

0752	$1.00 two-strap white duck	83c
0705	1.25 " " tan	98c
0717	1.25 " " gun metal	98c
3001	1.25 one-strap patent	$1.00
0483	1.25 white duck shoes	1.00

Size 6 to 8

x717	$1.00 two-strap gun metal	83c
0705	1.15 two-strap tan	95c

Infants' Oxfords
Size 2 to 6

647	60c two-strap pat. pump	48c
648	70c " " patent vamp	60c
820	$1.00 three-strap all patent	83c

Size 6½ to 8

649	80c two-strap patent	68c
833	$1.00 two-strap tan	83c
821	1.00 three-strap all patent	83c

What we advertise we sell---what we sell advertises us.

The A. C. HAYES STORE

Mr. and Mrs. E. R. Lee of Novesta were guests at the home of G. A. Tindale Monday.

Rev. D. J. Feather and daughter, Miss Hazel, were in Detroit the first of the week.

Roy Colwell spent the week end with his cousin, Clyde Palmateer, in Novesta township.

Miss Sadie Johnson went to her home in Greenleaf Thursday for a three weeks' visit.

Mrs. G. C. Blades went to Caro Wednesday to spend a few days with relatives there.

Anna Belle Dodge visited her grandparents, Mr. and Mrs. W. B. Westerby, in Wilmot Sunday.

The residences of Nolton Bigelow, A. H. Higgins and J. W. Fenn are receiving fresh coats of paint.

Mrs. Margaret Hendricks entertained a few friends Friday evening in honor of Mrs. A. Wickware.

Miss Marion McLellan of Greenleaf was the guest of Miss Margaret Striffler the first of the week.

Dr. J. H. Hays is having his office rooms re-finished and redecorated. A. J. Spittler has the work in hand.

Albert Wilson was the guest of his parents, Mr. and Mrs. H. H. Wilson, at Saginaw over Sunday.

Mrs. J. F. Carolan and Mrs. C. E. Howell and famiy of Flint came Wednesday to visit Mrs. Elizabeth Carolan.

Mrs. Henry Scheffer, who has been visiting at the home of H. S. Wickware, went to Kingston Friday to visit friends.

Chauncey Boulton, who has been the guest of his parents, Mr. and Mrs. A. E. Boulton, for several days, returned to his home in Chicago Saturday.

John Renshler and daughter, Irene, returned last week from a visit with relatives at several points in Ohio. At Findlay they attended a big family reunion where 106 relatives sat down at one table at a reunion dinner. Mr. Renshler saw many relatives he had not seen since their "babyhood days," had a rattling good visit and came back refreshed and ready to work with renewed vigor.

Miss Ethel McGregory returned from Ann Arbor Friday evening, where she has completed a cuorse in music at the U. of M.

Mrs. Wilbur Marshall entertained Mrs. A. C. McLean and son, Leonard, Misses Jessie McLean and Alice Guin of Argyle Monday.

S. J. Linck, Supt. of Ravenna High School, left for Ann Arbor Thursday after spending several weeks with his sister, Mrs. W. J. Martus.

Mr. and Mrs. C. E. McCue left Thursday for Newark, Delaware where they expect to spend a few weeks with their son, C. A. McCue.

Mrs. W. G. Elsey and sons, Walter and Sylvester, of Detroit returned home Thursday after spending a week with Mrs. E's sister, Mrs. W. J. Martus.

Mr. and Mrs. Fred Dodge and little daughter, Myrtle, and Mr. and Mrs. Miles Dodge of Elmwood were the guests of Wm. Dodge and family Sunday evening.

Mr. and Mrs. Lewis Duttenhaufer went to Detroit Saturday to spend a few days. From there they expect to go to Sandwick, Canada, to visit their daughter, Mrs. A. Abar, for a week.

Miss Marie Brooker will entertain a number of friends at a house party at Oak Bluff. The company expected to go Thursday and will consist of Misses Buelah Whitney, Nellie Truman, Catherine Adams of Caseville, Sadie Kelsey, Mrs. Ella Turner, Francis Crawford, R. N. Gennin, H. P. Homan, Alex Miller, Grover Burke and F. A. Vincent.

Mrs. J. H. Hays has received the sad news of the death of her father, P. R. McCoy, at Bethany, a suburb of Lincoln, Nebraska. Mr. and Mrs. Hays have just returned from a visit there and found him apparently stronger than he had been in 15 years. He was planning to attend the reunion at Gettysburg, Pa., having served in the Civil War four years. On his return he promised to spend the month of August at the Hays home at Cass City. He leaves four sons, five daughters, 19 grandchildren, several brothers and one sister.

Dr. and Mrs. M. M. Wickware and son, Kenneth, left Monday morning for a visit with friends and relatives at Detroit and Scottville.

Mrs. Harry Young and Miss Laura Maier left Thursday for Detroit and Tilsonburg, Ontario, where they expect to spend a week.

Mr. and Mrs. Charles Roblin of Greenleaf were guests at the homes of Mrs. Anna Parker and E. W. Keating Saturday and Sunday.

Mrs. John Krapf went to Detroit Friday to receive treatments for her eyesight. Word was received Sunday that she was to have an operation and Mr. Krapf started for Detroit but did not arrive until after the operation. Mrs. Krapf is doing very nicely and thinks her eye is much better than before.

F. J. Nash, jr., and Frank Hall make good time on their rural routes with their motorcycles these summer days, and rather than idle away the afternon hours, the boys have taken the job of painting the buildings of the Anketell Lumber & Coal Co. in a barn grey with white trimmings. H. D. Schiedel, the local manager, has caused many changes in the company's plant here and is ever on the lookout for improvements to better serve the customers of this reliable company. Things can't look too spick and span to suit Henry.

Mrs. A. D. Gillies is spending the week with friends in Detroit.

John Hankey and William Schmidt returned from Detroit Saturday.

Miss Janet Miller, who has been teaching at Granville, came home Tuesday for her summer vacation.

More Locals on Page Eight.

Fountain Pens

Make ideal Gifts, for They are Useful and Ornamental.

They should be of good quality and we handle only that kind, so for your own use or for a gift, the way to true satisfaction in fountain pens is to buy from us.

A. H. Higgins
Jeweler and Optometrist
Cass City

Big 4 Wood Fiber Plaster

Is unequalled by any other plaster on the market. It has all the requirements called for in a good wall.

It makes a hard wall,

White, and has the best of sticking qualities.

Get price before buying.

At Anketell's

ROYAL BAKING POWDER

Absolutely Pure

The only Baking Powder made from Royal Grape Cream of Tartar

NO ALUM, NO LIME PHOSPHATE

The Argyle Case

A Novelization by J. W. McConaughy of the Successful New Play by Harriet Ford, Harvey J. O'Higgins and Detective William J. Burns, In Which Robert Hilliard Is Appearing :: ::

Copyright, 1912, by Journal-American-Examiner.

CHAPTER VII.

"She heard me come back!"

KAYTON leaned forward until his face was less than two feet from hers.

"And you thought that Bruce and his father were quarreling?" he declared in a low, tense voice.

With a smothered scream the girl sprang to her feet.

"No, no!" she gasped, clutching his arm frantically as he, too, rose. Her eyes were wide with horror and terror. "No, no! Afterward, when I saw what had happened, I knew it couldn't have been Bruce! You won't attach any importance to it, will you? You won't! I had no reason to think it was he—no real reason!"

The detective, or rather the man in the detective, touched her hand with pressure that was gently reassuring.

"Of course," he said gravely, "I understand that you concealed this because you were afraid it was Bruce."

"No, no!" The denial was an entreaty. "I was afraid some one might think it was Bruce."

"You were looking down from the upper hall?" went on Kayton. The girl gasped and gave him a startled, frightened look.

"Yes," she whispered.

"Why didn't you speak to him?"

"I—I didn't want him to see me." She was crushing her handkerchief in her fingers, and her face was turned away from him until he could barely see the line of the cheek.

"Why not?" he demanded instantly.

"I—I don't know. It was just instinctive," she stammered. "I thought afterward that I should have spoken to him."

"What did you do after he had gone?"

"I went back to my room and went to bed."

Kayton paused for a moment.

"You went right to sleep?" he suggested.

"Well, after awhile."

"And heard nothing more?"

"No," very faintly.

Again Kayton was silent for a few seconds.

"Why couldn't he stay all night instead of going away in a storm like that?" he asked slowly.

"Why," exclaimed the girl, with a start of surprise, "it didn't begin to rain until after midnight."

"Then you heard it rain," declared Kayton quickly.

"Oh, yes!" she said and then, as she saw the trap, added falteringly, "Y-e-s."

Kayton was silent until his gaze had forced the girl to raise her eyes to his. His expression was a mixture of boredom and impatience.

"I can't help you unless you trust me," he said, with gentle but none the less intended reproof. "What woke you up?"

Miss Mazuret stared at the handkerchief she was twisting in her fingers.

"It was a door—I heard a door close," she faltered.

"Yes?" said Kayton encouragingly.

She moistened her lips, and he could see the white throat working and straining in the effort to control her voice and the emotions that threatened to wreck it.

"It—it seemed later than it really was," she went on.

Again he touched her hand to let the girl know that he understood and sympathized, and she permitted him to lead her back to her chair. When he was again seated beside her and the girl was once more comparatively calm he resumed the inquiry.

"Did you hear any one go out?"

"I heard the door," Miss Mazuret replied, with more firmness than heretofore. "But I didn't go down—I was so unhappy!"

"And you heard nothing more, so you went to sleep?"

"The rain kept me awake for a long time," she replied mournfully. Kayton was silent for a brief space as if meditating new questions, and in the pause Manning returned.

"Here are the finger prints, governor," he said.

"One moment, Miss Mazuret," said Kayton, rising and going to meet his assistant. "Did you get them all, Joe?"

"All but"— Manning nodded toward Miss Mazuret's back. Kayton took the sheets of paper and glanced over them.

"Miss Mazuret," he said almost pleasantly, "did you know that you were to be Mr. Argyle's sole heir under the will?"

The girl turned and looked directly at him.

"Yes," she said.

If this was the answer he had or had not expected the detective's face gave no sign.

"Did you speak of it to any one?" he inquired.

"Mr. Argyle asked me not to."

They were looking steadily into each other's eyes.

"Did you know that he contemplated changing his will the day before his death?" he asked slowly.

"Yes." The answer came simply and promptly. "I had been urging him to do it."

Manning suppressed an unprofessional start and stared at the girl curiously. Kayton laid out a sheet of paper on the desk and a pad of ink and courteously motioned Miss Mazuret to approach.

"We've taken the finger prints of every one in the house except you," he said.

"Finger prints!" echoed the girl wonderingly. "What do you mean?"

"You understand there are no two alike in all the world," he explained. "They're needed for identification purposes."

Miss Mazuret looked at the paper and pad and at Kayton and back again.

"What do I do?" she asked.

"Just lay your fingers on this ink pad," he replied, showing her the method, "and then make the impression on this paper."

The girl imitated him. "I can't hold my hands steady," she said pathetically.

"That doesn't matter," he smiled. Mary looked at the print on the white paper and drew back with a little shiver.

"What is it?" asked Kayton solicitously, glancing about.

"Oh, it's so grewsome!" murmured the girl. Kayton looked at the paper as if he had never seen it in just that light before. Then he smiled and handed it to Manning, after which he went to the door and called Bruce and Mr. Hurley back into the room. He told Manning in a swift aside that he wanted to leave Bruce and Miss Mazuret together.

"Mr. Hurley," he said when the gentleman had entered, "will you do me the kindness to show me Mr. Argyle's bedroom?"

"Certainly, Mr. Kayton. Bruce?"

"I'll show you," began the young man when Miss Mazuret interrupted.

"I want to speak to you, Bruce," she said quickly. Hurley bowed to her and, taking Kayton's arm, walked out into the hall. A few seconds later Manning followed unostentatiously, leaving the door slightly ajar. At the foot of the stairs Kayton remembered something important and sent Manning on with the lawyer to inspect the bedroom. He softly approached the crack of the door and listened.

"I told the detective," he heard Miss Mazuret say in a low strained voice.

"What?" inquired Argyle.

"Oh, Bruce," cried the girl tearfully, desperately, "can't you prove that you didn't come back here that night?"

"Mary," exclaimed the young man, his voice low, shocked, "I don't know what you mean!"

Kayton could hear the girl draw her breath, and he felt extremely sorry for her.

"I was awake. I heard your father go to the door," she said brokenly.

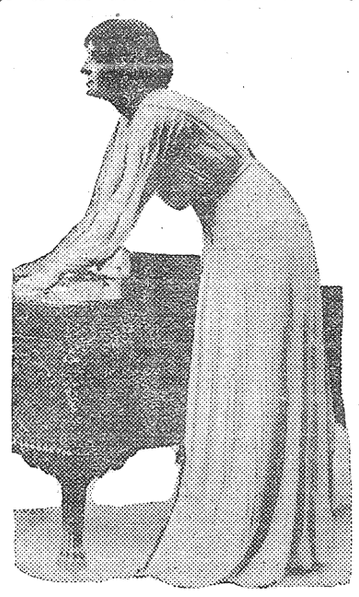

"I can't hold my hands steady," she said pathetically.

"Oh, I never meant to tell any one! But he made me. I don't know now. I told him I wasn't sure. Can't you prove that it wasn't you?"

The next instant he had seized her roughly by both arms.

"Mary," he cried harshly, "what are you saying—that you heard father let me in?"

"Oh, Bruce," she pleaded piteously, "I thought I heard your voice—I thought I heard you quarreling!"

Tears were streaming down her face, but he hardly saw them. His voice was almost a scream. Kayton had no difficulty in hearing the words.

"What have you been thinking—that I came back here and quarreled with my father—and—how could you think such a thing?"

"Oh, I didn't think it on purpose, Bruce—indeed I didn't! Please"—

"What did you think?" he fairly bellowed, shaking the girl roughly.

"He was always so—so violent when he got angry with you"—every word cost the girl an effort—"I thought he did something—made an attack on you and you had to defend yourself! Of course"—she clung to him piteously—"of course I knew it was an accident, Bruce! Don't look like that! Oh, Bruce!"

There was an instant of dead silence, and then Argyle spoke in tones of barely suppressed grief and rage beyond mere words.

"Have you believed all this time that I killed my father?"

"I tell you, Bruce," she pleaded, wringing her hands, "I thought it was an accident. I didn't blame you. "I—

"An accident!" he broke out fiercely. "Why, if such a thing had happened wouldn't I have called you—roused the house—got help? How can you think such a thing, Mary—Mary? Do you think so now?"

"No—no, Bruce!" she choked. "You couldn't have!"

"You do!" he cried harshly.

Miss Mazuret pressed her face to her hands and swayed in a paroxysm of grief. He stood, hard and accusing, and made no move to soothe her.

"Oh—I don't know—I don't know!" she sobbed. "I'm afraid I'm losing my mind! It doesn't seem possible—that your father was killed! But he was—he was!"

Argyle waved his clinched fists wildly above his head. And at that moment Kayton slipped quietly into the room.

"Come in, come in, Mr. Kayton!" roared the young man in a frenzy. "We've got hold of something at last to give out! She"—his finger stabbed at the girl's shrinking form—"she heard me come back! That ought to satisfy the public—that ought to clear her! Give that out! I can stand it! I didn't come back!"

And he flung himself from the room as Miss Mazuret collapsed in a chair. But as Kayton approached she staggered to her feet and all but fell in his arms.

"Help us, help us!" she implored feverishly. "Don't say he came back here! I was wrong—I am sure I was! He says he didn't come! Please don't tell any one! What have I done? What have I done?"

Kayton took a firm grip on the slender shoulders with his two strong hands, straightened the girl's clinging form and gazed into her face gravely, but kindly.

"I want you to pull yourself together," he ordered in a tone of authority. "I'm going to need you—I'm counting on you. We need—you!"

"Oh, I can't, I can't!" moaned the girl.

"Yes, you can!" he interrupted grimly. "You're not that sort of a girl. You want to clear him, don't you, as much as he wants to clear you?"

"Oh, yes, yes! Oh, I"—

"Well, then, that's all right!" he declared heartily, giving the shoulders a rather vigorous pat as he released them. "You go to your room. I'll let you know when I need you."

He turned abruptly away as if to indicate that the matter was closed for the present, and Miss Mazuret dragged herself slowly, uncertainly to the door. Just before she passed out he called her by name, and she turned miserably toward him. He walked up swiftly and again placed his hands on her shoulders.

"Before you go," he said gravely, "I want you to promise me that you won't worry any more. I can't say definitely as yet who is responsible for all this, but I can tell you this much—I know that neither you nor Bruce had anything to do with it."

It is given to few men to win, with a few mere words, the reward in overwhelming joy and gratitude that leaped to the eyes of the miserable girl.

"You do!" she gasped incredulously. He nodded slowly and smiled.

"I do."

"Oh, oh!" There was a rush of sobs. "Thank you, Mr. Kayton."

And she was gone. When Manning returned some minutes later he found his chief staring vacantly up the deserted hall. He coughed and gained no attention.

"H'm!" he repeated a little more loudly. "Have you got anything yet I can work on, governor?"

Kayton came back to his job with a start.

"Wh-what?" he demanded, with a frown.

"I say," repeated Manning deliberately, "have you got anything I can work on?"

"Yes," replied Kayton, with a swift change to his wonted alertness. "Call up Wilkie, Joe."

"Chief Wilkie, Washington!" exclaimed Manning in surprise.

"Yes," snapped his chief sharply. "Did you think the secret service had moved? 6400 Main."

While Manning was deep in a subdued but heated argument with the long distance operator Kayton busied himself with the finger prints.

"Did you get the woman's thumb prints under the edge here, Joe?" he called out.

"Yes, sir," replied the young man, with his hand over the mouthpiece. "The right hand one came out fine—perfect! Is it the girl?" he added as his chief subjected sheet after sheet to a close scrutiny under his powerful pocket lens.

"No," replied Kayton curtly.

"Is she in the bunch?" inquired Manning after another minute's wait, in which he swore fluently but guardedly at the telephone company, its works, equipment and operating staff.

Kayton dropped the sheets of paper on the table and looked up with a queer light in his eyes.

"Joe," he said, "this woman came from the outside."

Manning whistled into the telephone and hastily clapped his hand over the mouthpiece again.

"Gee!" he grunted. "That's a big order. Hello! Is the chief in? Mr. Kayton wants to speak to him. Here he is governor. Just a minute!"

"Cover the doors, Joe!" ordered Kayton, taking the phone. Manning swiftly and quietly opened both doors, peered about, and then stepped out into the hall.

"Hello, chief!" said Kayton distinctly, but in a somewhat guarded tone. "Oh, hard at work! Have you any record of a counterfeit $100 gold certificate—E973? E-9-7-3— Don't you get it? I can't very well. A, B, C, D, E! Yes, that's it. Series of 1907. Yes, that's it. You haven't? Well, I've got one here that I thought might be bad. No-o, but it's a little light. If it's counterfeit it's the best one I've seen. No. They must must

"Have you any record of a counterfeit $100 gold certificate?"

have bleached to get the paper. The head's a corker. Well, I'll turn it over to the New York office. Oh, no! It's a little murder. No, thanks. Thank you very much, chief. Goodby."

[TO BE CONTINUED.]

SOUVENIRS OF 1776

Relics of the Revolution in the National Museum.

Washington's Clothing and Camp Equipment and Other Eloquent Reminders of the War That Won Independence.

AS THE Fourth of July rolls around each year the story of the winning of American Independence is told and retold in all parts of the land. The heroism and suffering of that terrible conflict are impressed upon the public mind through the various forms of celebration which characterizes that day. But more vivid than any flash of oratory, display of fireworks or patriotic parade is a visit to that section of the National museum at Washington, D. C., where are preserved many notabel relics of the War of 1776.

People leading nomadic lives of today can scarcely realize that delicate garments and costly laces of that period of 137 years ago have been kept through so many lifetimes without damage or destruction. Yet no room for doubt is left by the authentic documentary evidence accompanying these precious souvenirs of that colonial struggle.

Not only is the uniform of Gen. George Washington to be seen hanging there in a glass case, but nearby, in a similar enclosure, is the hand-embroidered robe the Father of His Country wore when being chirstened. The buff of that full dress Continental uniform is as spotless as when the dignified soldier wore it with such grace, and the blue of the coat lacks even a suggestion of being faded. Gazing at it in the position of prominence it occupies at one end of the old museum, one can picture in memory the many stirring scenes and splendid ceremonies through which that costume has passed. And such material evidence of the Revolution make it seem far more real than could any school history or anecdote.

A reminder of days when times were hard is a sturdy trunk-shaped camp-chest used throughout the struggle by George Washington. It con-

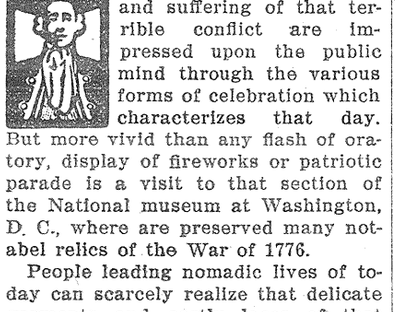

Crude Cannon Ball and Pistol From a Revolutionary Battlefield.

tains numerous tiny compartments and each knife, fork, spoon, medicine bottle, cup, glass and flask is displayed intact. Even the pewter dishes he ate from and had his cooking done in are arranged about the chest and, most suggestive of the whole homely outfit, is his little bread toaster perched on one end of the chest as if awaiting a long lifeless hand to lift it into place.

Suggestive, somehow, of melancholy evenings is the large brass candlestick and reflector used by General Washington in his tent and wherever he happened to be quartered during the Revolution. A perpendicular brass rod, with heavy round base, supports two branches and back of them rises the polished reflector. By the light from tapers in this holder the future first president pored over wearisome plans for outwitting a powerful foe. Also, its rays fell athwart the paper on which he wrote his farewell address to the army. Afterward it was a cherished object at Mount Vernon and is in a collection including the general's arm chair and such relics. His leather letter case is well preserved and proves one of the most interesting bits of the collection to visitors.

Aside from anything appertaining to Washington, perhaps the most notable Revolutionary relic is the famous John Paul Jones flag. This has long been a source of controversy among students of history, some of whom claim it is the same tattered emblem of liberty which floated from the flagstaff of the famous Bon Homme Richard, while others insist the material of which it is made was manufactured at a later period.

The National museum authorities have made no attempt to prove or contradict its genuineness. But placed conspicuously beside the much worn home-made flag, whose stars are sewed on with big, coarse stitches, is an autographed letter stating that the flag is what it is claimed to be.

This yellow and aged, yet easily deciphered, letted was written by the chairman of the Marine committee of the Continental congress to Lieut. James Bayard Stafford in 1784.

He was an officer in the United States navy during the Revolution and displayed great courage and valor in helping to rescue the crew from Paul Jones' ship. The letter states that he is also to have a cutlass and musket as mementos of the naval battle and these are shown with the flag.

As well kept and glittering as though they had never done work any more deadly than reposing in a burglar-alarm-protected case are the various service swords worn by officers and men of the Revolution. Full dress swords, with handsome costly scabbards, presented later by states and organizations in recognition of the bravery of the recipients, are arranged in racks so as to display their beauties of workmanship and tempering. Illustrious among them is the service sword carried by Lieut. Benjamin Mooers during two wars.

After fighting his way through the Revolutionary war with the long, slender bladed sword now so seemingly peaceful he again used it in the War of 1812. It was meant in every way for "service" or use. Nothing ornate mars the practicability of its hilt and yet there is a suggestion of nervous force in the blue steel of its blade.

The epaulets worn by Gen. William Smallwood when he commanded the

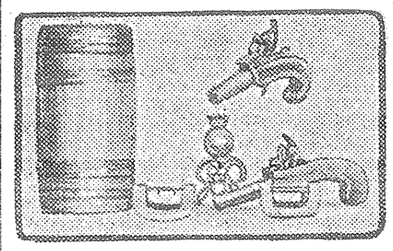

Wooden Canteen, Insignia, Shoe Buckles of Charles Carrollton, and a Pair of Pistols Used in the Revolutionary War.

Maryland line of the Continental army at the Battle of Brooklyn Heights are treasured there. And a large metal tray, which has descended from father to son since the Revolution, is the chief object of interest in one of the cases. This has a dull brown surface against which a group of hand-painted peaches still retain their red coloring. It was once used for serving refreshments at an important gathering of Continental officers near Concord, Mass., when one of the big movements of a battle were planned out.

And even the average person who fails to thrill over inanimate objects can scarcely look unmoved at a wooden canteen which is one of the humblest exhibits in the display. It was the property of John Paulding—one of the trio which captured Major Andre, of the British army.

About the oldest garment in the section of the museum given over to such war relics is a vividly red coat. Its collar and cuffs and inset waistcoat are of the brilliant yellow, or deep buff. It is lavishly ornamented with silver braid and trimmed with silver buttons and is, altogether, such a gaudy, conspicuous affair that a modern young man would rather face a regiment than wear it abroad.

Its first owner, Capt. Eli Dagworthy, did both, appearing in it as an officer in the French and Indian wars prior to the Revolution. He was elder brother of a Dagworthy who became an officer in the Continental army and also won distinction. But it is not recorded that he could ever be dissuaded from the fascination of his "red coat."

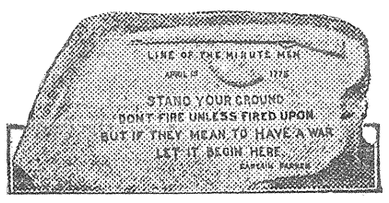

The Usual Thing.

Mrs. Wickwire—If you go first you will wait for me on the other shore, won't you, dear? Mr. Wickwire—I suppose so. I never went anywhere yet without having to wait for you.—Illustrated Bits.

Best Laxative for the Aged.

Old men and women feel the need of a laxative more than young folks, but it must be safe and harmless and one which will not cause pain. Dr. King's New Life Pills are especially good for the aged, for they act promptly and easily. Price 25c. Recommended by L. I. Wood & Co.—Adv.

Beware of Ointments for Catarrh That Contain Mercury

as mercury will surely destroy the sense of smell and completely derange the whole system when entering it through the mucous surfaces. Such articles should never be used except on prescriptions from reputable physicians, as the damage they will do is ten fold to the good you can possibly derive from them. Hall's Catarrh Cure, manufactured by F. J. Cheney & Co., Toledo, O., contains no mercury, and is taken internally, acting directly upon the blood and mucous surfaces of the system. In buying Hall's Catarrh Cure be sure you get the genuine. It is taken internally and made in Toledo, Ohio, by F. J. Cheney & Co. Testimonials free.

Sold by Druggists. Price 75c per bottle.
Take Hall's Family Pills for constipation.

DETROIT, BAY CITY & WESTERN R. R.

"The Thumb Country Short Line."

TIME TABLE—Effect April 28, 1913

East bound	a. m.	p. m.
Lv. Bay City	6:35	4:00
" Akron	7:21	4:45
" Caro	7:45	5:05
Ar. Wilmot	8:10	5.30
West bound	a. m.	p. m.
Lv. Wilmot	8:20	5:42
Ar. Caro	8:45	6:10
" Akron	9:07	6:32
" Bay City	10:05	7:15

Connecting at Akron with P. M. trains north and south. At Bay City with M. C. R. R. and D. & M. R. R. for all points north and west.

C. S. RUTTLE, G. P. A. Bay City

When Hungry visit Schwaderer's

Meals on order.

LUNCHES ALL HOURS

Home baking from our own kitchen.

Good things—Hurry up meals.

PIES, CAKES, FRIED-CAKES, COOKIES.

Fresh Home-made Bread at all times.

THE WORLDS GREATEST SEWING MACHINE LIGHT RUNNING NEW HOME

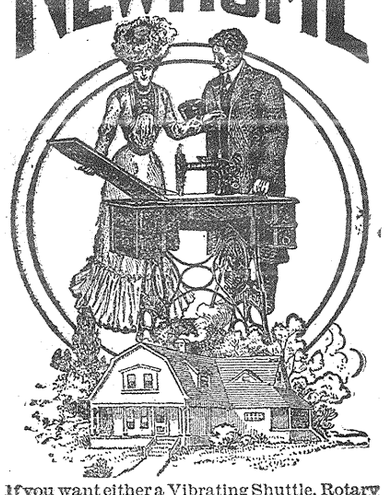

If you want either a Vibrating Shuttle, Rotary Shuttle or a Single Thread [Chain Stitch] Sewing Machine write to

THE NEW HOME SEWING MACHINE COMPANY
Orange, Mass.

Many sewing machines are made to sell regardless of quality, but the New Home is made to wear.

Our guaranty never runs out.

Sold by authorized dealers only.

FOR SALE BY
C. D. STRIFFLER, AGENT,
CASS CITY, MICH.

American Beauty CORSETS

When you purchase a corset you want one that has

STYLE

It is equally important that the same corset be

COMFORTABLE

and if you can also have one that

WEARS WELL

and that corset can be bought at a

REASONABLE PRICE

ONE DOLLAR UP

you have all the requirements of a magnificent corset.

AMERICAN BEAUTY CORSETS

have every one of these excellent features and many more.

Every improvement recommended by fashion is shown in these dainty garments.

Sold by A. C. Hayes, Cass City.

THE OLD LIBERTY BELL

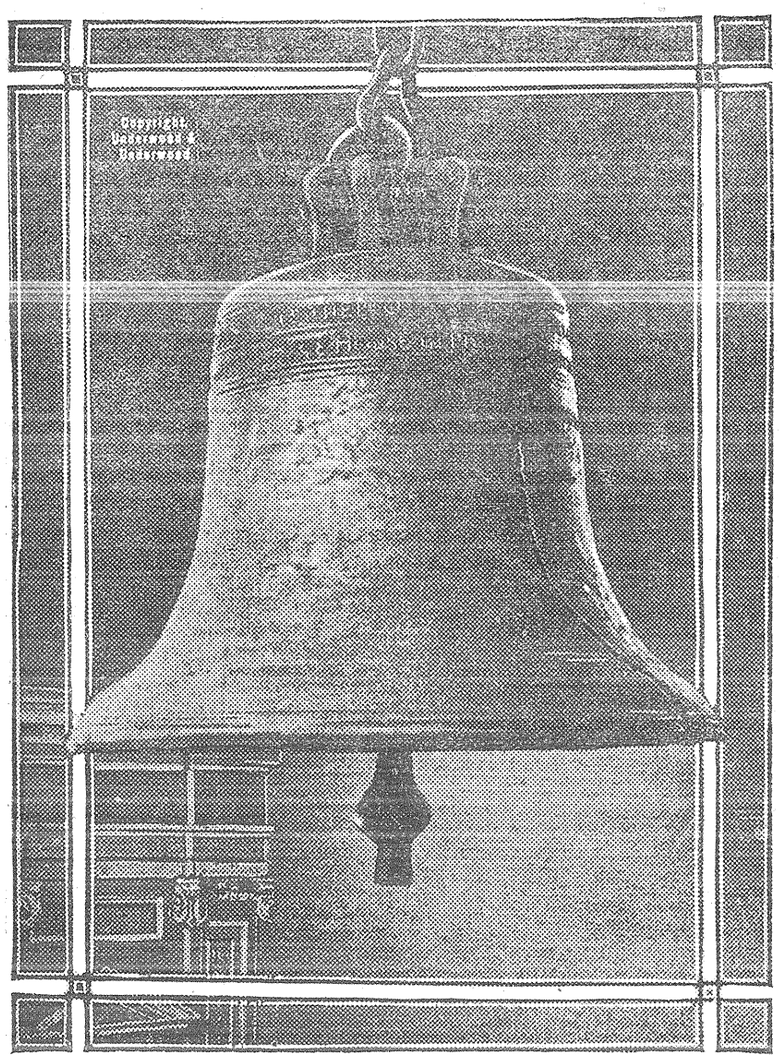

Religiously preserved in Independence Hall, Philadelphia, is the Liberty Bell which rang to celebrate the adoption of the Declaration of Independence on July 4, 1776. It was brought from England in 1752 and the next year was recast with the words "Proclaim Liberty Throughout All the Land, and Unto All the Inhabitants Thereof" inscribed on it. For many years it was rung annually on the Fourth of July, but in 1835, while being tolled in memory of Chief Justice Marshall it was broken. Liberty Bell in past years has been taken to many cities for exhibition, but of late this practice has been abandoned in order that it may be preserved.

WILMOT.

Mrs. Rose Harrington of North Branch visited over Sunday with relatives here.

Fred Slicton is having very poor health this summer.

Mrs. Dingman is still having a serious time with erysipelas, but is some better at this writing.

The railroad bridge east crossing White Creek on what is known as the Mart Sole farm is complete.

Mrs. Grace Graver of Pontiac is visiting her mother, Mrs. F. Hawkins, and other relatives here.

Mrs. Will. Langhlin and daughter, Evelyn, of Detroit are visiting friends and relatives here.

Mrs. Will Weldon of Cass City is spending a couple of days with relatives in this vicinity.

The railroad men who have been at work here for a short time go back to Decker in the morning.

A baby girl born to Mr. and Mrs. L. Hudson on Friday last.

Mr. and Mrs. Penfold visited at the home of Will. Krasman near Cass City over Sunday.

ELMWOOD.

The mile of road running northeast of Elmwood store has been graded and is greatly improved.

Mr. and Mrs. James O'Dell of Ellington were callers at Edmund Youmans' Sunday evening.

Mrs. Tillie Burse, Mrs. Arthur Willson and Mrs. Ina Walker of Snover visited at Mrs. Thos. Wood's Wednesday.

Mr. and Mrs. W. J. McNeil visited at Herbert Houghton's last Sunday.

Lightning struck Arthur Girou's barn last Thursday but did little damage.

The ice cream social held at Chas. Seeley's Tuesday evening for the benefit of the Elmwood Baptist church was well attended.

Mr. and Mrs. Edmund Youmans visited at Stephen Moore's Sunday.

A. J. Spittler of Cass City and Mrs. Drewery of Huron, South Dakota, were callers at Mr. and Mrs. Thos. Wood's Sunday.

REAL ESTATE TRANSFERS.

Thomas Nickels and wife to Erastus B. Smith, nw ¼ of nw ¼ sec. 16 Dayton, $400.

Harry L. Nowland and wife to Robert Cowan, s ½ of s ½ of s ½ of ne ¼ sec. 18, Almer, $1450.

Geo. W. Walworth and wife to Wm. Millar, lot 6, blk. 2, village Reese, $1.

Wm. Millard to Geo. W. Walworth and wife, ot 6, bk. 2, village of Reese $1.

D. J. Evans, jr., to Levi Reynolds and wife, lot 3, blk. 3, village of Millington, $1000.

He Called It.

Peggy—Now, will you listen to me while I tell you the plain truth, Reggy? Reggy—I'm all ears, Peggy. Peggy—That's just what I was going to say, only I should have put it differently.—Illustrated Bits.

Most Children Have Worms

Many mothers think their children are suffering from indigestion, headache, nervousness, weakness, costiveness, when they are victims of that most common of all children's ailments—worms. Peevish, ill-tempered, fretful children, who toss and grind their teeth, with bad breath and colicky pains, have all the symptoms of having worms, and should be given Kickapoo Worm Killer, a pleasant candy lozenge, which expels worms, regulates the bowels, tones up the system, and makes children well and happy. Kickapoo Worm Killer is guaranteed. All druggists, or by mail. Price 25c. Kickapoo Indian Medicine Co., Philadelphia and St. Louis. —Adv.

DEFORD.

Mrs. J. W. McCain is suffering with a broken rib.

Mrs. Wm. McCartney is some improved in health.

Meeting of stockholders of the Milk Condensery last Saturday. Everything not running exactly smooth yet, but hopes are entertained that it will soon be settled satisfactorily.

Mr. and Mrs. Lyle Spencer visited Mr. and Mrs. Howard Silverthorn Sunday.

Rev. Aaron McConnel of Albion will preach Sunday evening at the church. Those who attended revival services last winter will remember Mr. McConnell.

Mrs. Bemis Bentley has so far improved as to be able to ride to Deford. Her many friends are pleased to see her among them again.

Elisha Randall has purchased a new driver.

Mrs. J. W. McCain spent Thursday and Friday with her daughter, Mrs. C. Silverthorn.

C. Silverthorn of Flint is spending his vacation with his family here.

Mr. and Mrs. B. Gage spent Sunday at Wilmot.

Mrs. Georgiana Kilgore returned home Wednesday of last week. She has been visiting near Argyle for a few weeks.

Miss Dolly Ross spent Wednesday of last week at Kingston with her sister.

Show in town for this week.

Mr. and Mrs. Chas. Kilgore spent Sunday with the former's brother, R. Kilgore.

Wm. Englehart spent Sunday with his parents east of here.

Russel Bettes has returned home after spending two weeks' vacation.

Mr. and Mrs. Chas. Walker spent Saturday night and Sunday with the latter's parents.

Mac Shaw was in Montreal Tuesday on business.

Mr. and Mrs. Chas. Walker of Kingston spent Sunday with Mr. and Mrs. Jas. Hack.

Chas. Silverthorn of Flint is spending a few days with his family.

Miss Mae Bruce was a Cass City caller Monday.

Mrs. W. Balch and daughter, Gladys, are visiting friends in Ellington.

Mr. and Mrs. Leo Hopcroft of Detroit called on Maud Quinn Thursday.

Miss Marion Reid of Cass City was in town Saturday.

Miss Allie Bentley of Cass City spent Monday at her parental home here.

Miss Florenc Silverthorn left Monday for Bad Axe to resume her position as operator.

Wm. Kilgore transacted business in Kingston Monday.

H. F. Lenzner of Cass City was a caller in town Saturday.

Mr. and Mrs. Jos. Hack were in Cass City Saturday on business.

Miss Sadie Stubbs spent a few days of last week with friends in Brown City.

Wednesday evening, Mrs. J. Hartwick entertained the members of the Bible class. Miss Stubbs and Clinton Bruce were awarded prizes for reciting the most verses from Scripture.

Geo. Livingston and Clare Patch were in Caro Thursday.

Ed. Lee of Lincoln, Nebraska, arrived Saturday and will spend the summer with his family here.

Edward Lee is home for a time and looks fat and cheerful as ever.

Corn should be knee high on the Fourth and good weather will fetch it this season if it did have a cool start.

If there is a reader of Chronicle who lived in Michigan in 1854 and remembers the frosts every month of the year, tell us as you remember it. Some of the younger generation consider it a dream.

The rain did us more good than we can tell and our thanks are too great for utterance.

Company at Benj. Sharp's on the first day of the week, but we didn't learn the names.

Mrs. Lena B., wife of Beemis Bently, who has been helpless so long, was able to ride to Deford Saturday evening. Of course, she was lifted into and out of the vehicle, but 'tis quite encouraging in her case.

As we write a minister is preaching 30 rods from us and we can hear him telling the people to flee from the wrath to come. 'Tis a Methodist who is "Free" of course.

Orson Valentine bought a barn from Morley Palmateer and moved it home.

Yes, there was a little misunderstanding which made a ripple on our usually pacific waves. Frank should have spoken in an unknown tongue and Joe should swing the arm in a gentle manner.

Some beans were planted the second time because of poor seed.

Caro people visited at Howard Retherford's Sunday. Mr. and Mrs. Smith west of the "Hub."

Jake Hilderbrand has a colt to care for because the creature jammed into a wire fence. There was scare in the equine's brain for a large dog was at its heels.

Once upon a time we heard a mother and she was a woman who had never had the advantage of a single day's schooling give the grandest advice to her sons we ever heard. Here it is: "The way to honor your mother is by treating all womankind respectfully."

There was a joint meeting of the Koylton on the 21st inst. at the village of Kingston. The school board of Kingston high school asked lands to be detached from school districts No. 1 and 2 in Kingston township and attached to the high school district. No land owner had made the request that his realty should be put into high school territory but offered a protest against the move so the township boards meekly declared the request could not be allowed.

The Howard Retherford grove will be alive on the Fourth. Deford band will make music float on the air. The youths will play our national game. A gifted speaker will tell of fruit and vine and maidens will sing "My Country 'tis of thee" and the aged will pledge themselves anew to love of home and land invoking a blessing upon all. Go to the grove and help commemorate the work of the founders of this nation. A nation not wholly without faults, but with all her faults, the grandest nation in the world.

ELMWOOD.

Mrs. Duncan McKellar, sr., Mrs. Jennie Morrison and Hiram McKellar went to Port Huron last Tuesday to attend the wedding of the former's niece, Miss Aggie Davis, who is quite well known around here.

Ernest Hutchinson and Miss Lucy Perry were quietly married in Caro last Thursday. We extend congratulations.

Mrs. John Evans left Monday to accompany her father, Ira Reed, of Cass City on an auto trip to Almont, Oxford and other places in the south part of the state to visit relatives.

Thomas McKellar of Manitoba is visiting his brother, Duncan McKellar.

Henry Brandon has a gang of men and teams fixing up the road between sections 20 and 21 which was badly needed.

Mrs. John Stapleton died Monday night at nine o'clock after a very short illness of thirteen minutes.

Mrs. Mary Morse called on her daughter, Mrs. Ida Wood, last Saturday.

Mr. and Mrs. Perry Livingstone called on Mr. and Mrs. Lounsbury Sunday evening.

Mrs. Farnum, who has been sick for a few days, is some better.

H. W. Youmans, who has been quite sick the past week, is slowly improving.

Word was received here of the sudden death of Milo Parks in Warren, Pa. Mr. Parks married Miss Ruth Slough of this place and was liked and respected by all who knew him.

GREENLEAF.

Geo. Livingston lost a horse last week.

Miss Hazel Brow of Pontiac is visiting at her parental home.

Mrs. Ed. Flint is reported as being seriously ill.

Mrs. John Duffield is slowly recovering from an extended illness.

Dr. Hays of Cass City was a caller in town last week.

Miss Gladys Hillman was the guest of friends in Cass City Sunday.

Mr. and Mrs. Geo. Roblin entertained relatives from Cass City Sunday.

Chas. Roblin has his barn completed.

Guy Mathews was a visitor at John Tanner's Sunday.

MARRIAGE LICENSES.

Ernest L. De Frain, 22, Detroit; Nellie E. Horan, 25, Minden City.

Jacob Dennis, 21, Tuscola Co.; Florence Force, 20, Marlette.

George E. Hyde, 30, Emmett; Mary H. Cornell, 20, Flynn.

Clarence Cole, 28, Elmer; Gladys E. Lord, 17, Elk.

George Schultz, 25, Sanilac; Martha Petrick, 20, Sanilac.

David Sanders, 47, Marlette; Addie Gunterman, 39, Bay City.

Where All Are Equal.

The grave is, I suspect, the sole commonwealth which attains that dead flat of social equality that life in its every principle so heartily abhors, and that equality the grave will perpetuate to the end of time.—Bulwer-Lytton.

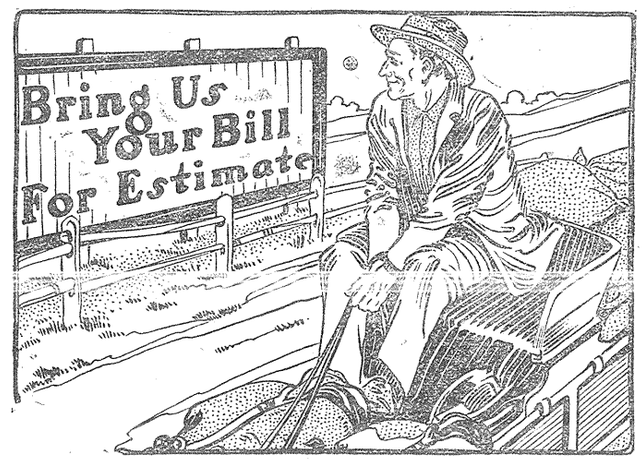

DON'T WONDER WHAT IT WILL COST

For material to put up that barn, or house, or whatever you have in mind to build. Make up a list of what you will need, and let us tell you exactly what it will cost you. No use "wondering" or guessing about these things, when it is so easy to know definitely.

The particular reason why you should get your estimate from us, is that in buying from us, you can absolutely sure of getting the best quality at about the same price that you would pay elsewhere for very ordinary lumber.

Your little orders will be appreciated as much as your big ones.

Deford Grain and Lumber Co.

Deford, Michigan.

MR. FARMER!

Call and see our line of Farm Machinery including

The Thomas Mower
The Ohio Rake
The Ohio Hay Loader
Litchfield Low Down Manure Spreader
Buckeye Cultivators
Moore Sulky and Moore and Parker Walking Plows
Farmers' Favorite Grain Drills, Drags, etc.

Also Shelf and Heavy Hardware and Harness.

McGREGOR & SPENCER, Deford

Forest Silvernail,

Auctioneer
Cass City

Had six years experience in Hillsdale county before coming to Tuscola county. Terms can be made at Chronicle office.

Directory.

J. H. HAYS, M. D.,
Physician and Surgeon. Office days: Wednesdays, 10 a. m. to 3 p. m. Saturdays, 1 to 5 p. m.

DR. M. M. WICKWARE,
Physician and Surgeon. Office in Fritz Block, over Mellon's Candy Store. Residence two blocks south of Cootes' hardware store on Seegar St., east side. Office days: Wednesdays, 10 a. m. to 3 p. m. Saturdays, 1 to 5 p. m.

P. A. Schenck, D. D. S., Dentist.
Graduate of the University of Michigan. Office over Wilsey & Cathcart's store, Cass City, Mich.

DENTISTRY.
I. A. Fritz, Resident Dentist.
Office over Treadgold's drug store. We solicit your patronage when in need of dental work.

A. J. Knapp, Funeral Director
and Licensed Embalmer. Mrs. Knapp, Lady Assistant with License. Night and day calls receive prompt attention. Both phones.

H. P. LEE, Undertaker
and Funeral Director, Cass City, Mich. Calls answered day or night. Phone No. 15. Mrs. H. P. Lee, License No. 1351.

P., O. & N. Time Table.
Trains leave Cass City
Going south at 7:11 a. m. and 3:17 p. m.
Going north at 11:20 a. m. and 7:58 p. m.

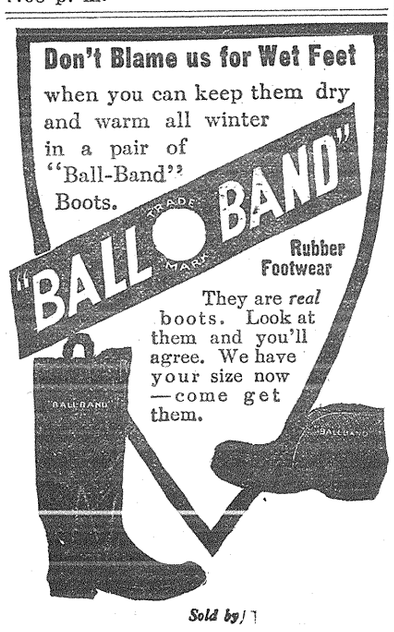

D. McDONALD & SON, Beauley.

Hen Capacity.

They were city folks, and they had just become nicely established on the newly bought little farm. With the help of suggestions from interested neighbors they were fitting out the place, and it was the wife who approached one of the kindly farmers with the question:

"How many eggs a day ought a really good hen to lay?"—Everybody's.

The Chronicle, one year, $1.00.

Chamberlain's Colic, Cholera and Diarrhoea Remedy.

Every family without exception should keep this preparation at hand during the hot weather of the summer months. Chamberlain's Colic, Cholera and Diarrhoea Remedy is worth many times its cost when needed and is almost certain to be needed before the summer is over. It has no superior for the purposes for which it is intended. Buy it now. For sale by all dealers.—Adv.

Chronicle liners bring good results.

"A Perfect Woman Nobly Planned To Warn, to Comfort and Command"

Nature never intended woman to be delicate, ailing, or a sufferer from "nerves." Women in middle age complain of "hot flashes." Many women suffer needlessly from girlhood to womanhood, and from motherhood to middle life, with backache, or headache, dizziness, faintness, or bearing-down sensations. For a permanent relief from these distressing symptoms nothing is so good as

DR. PIERCE'S

FAVORITE PRESCRIPTION

as a soothing and strengthening nervine—allays and subdues nervous excitability, irritability, nervous exhaustion, and other distressing symptoms commonly attendant upon functional and organic diseases of the feminine organs. It induces refreshing sleep and relieves mental anxiety and despondency.

The "Favorite Prescription" is known everywhere and for over 40 years as **the standard remedy** for the diseases of women. Your dealer in medicines sells it in liquid or tablet form; or you can send 50 one-cent stamps for a trial box of Dr. Pierce's Favorite Prescription tablets. Address Dr. Pierce, Invalids' Hotel, Buffalo, N. Y.

Dr. Pierce's Pleasant Pellets regulate and invigorate stomach, liver and bowels. Sugar-coated, tiny granules.

LOCAL ITEMS.

Special election Monday.

Lloyd Donnelly of Durand spent last week with his parents, Mr. and Mrs. Charles Donnelly, west of town.

Mrs. John Donnelly of Durand, who has been seriously ill at the home of her father-in-law, Charles Donnelly, west of town, left for her home Tuesday.

Seed buckwheat 80c bu. Farm Produce Co. 5-30-

NOTICE OF SPECIAL VILLAGE ELECTION.

Notice is hereby given to the qualified electors of the Village of Cass City, State of Michigan, that a special election will be held at the Council Rooms within said village, on Monday, June 30th, 1913, at which election a proposition will be submitted to the said electors to borrow the sum of eleven thousand dollars ($11,000) by bonding the Village of Cass City, Michigan to be used in the constructing and maintaining water works for the introduction of water into the Village of Cass City and supplying the Village and inhabitants thereof with pure and wholesome water; and for the extinguishment of fires and for the ordinary and extraordinary uses of the inhabitants thereof.

In accordance with the Constitution of the State of Michigan and Act 206, Public Acts of 1909, every woman who possesses the qualifications of male electors and owns property assessed for taxes or owns property subject to taxation jointly with her husband, or with any other person, or who owns property on contract and pays taxes thereon, all such property being located somewhere within the district or territory to be affected by the result of said election, will be entitled to vote upon such propositions, provided such person has had her name duly registered in accordance with the provisions of said Act.

The polls of said election will be open at 7 o'clock a. m. and will remain open until 5 o'clock p. m. of said day of election.

Dated this 19th. day of June, A. D. 1913.

MARC WICKWARE,
Clerk of Said Village.

REGISTRATION NOTICE.

Notice is hereby given to the qualified electors of the Village of Cass City, State of Michigan, That a meeting of the Board of Registration of said Village will be held at Council Rooms within said village, on Saturday, June 28, 1913, for the purpose of registering the names of all such persons who shall be possessed of the necessary qualifications of electors, who may apply for that purpose.

Women Electors.

In accordance with Section 4 of Article 3 of the Constitution of the State of Michigan, and Act 206, Public Acts of 1909, the Board of Registration of said Village will register the names of all women possessing the qualifications of male electors who make personal application for such registration; Provided, that all such applicants must own property assessed for taxes within said village, except that any woman otherwise qualified who owns property within said village jointly with her husband or other person, or who owns property within said village on contract and pays the taxes thereon, shall be entitled to registration.

Following are the qualifications of male electors in the State of Michigan:

Every male inhabitant of this state, being a citizen of the United States; every male inhabitant residing in this state on the twenty-fourth day of June, eighteen hundred thirty-five; every male inhabitant residing in this state on the first day of January, eighteen hundred fifty; every male inhabitant of foreign birth who, havin resided in this state two years and six months prior to the eighth day of November, eighteen hundred ninety-four; and having declared his intention to become a citizen of the United States two years and six months prior to said last named day; and every civilized male inhabitant of Indian descent, a native of the United States and not a member of any tribe, shall be an elector and entitled to vote: but no one shall be an elector or entitled to vote at any election unless he shall be above the age of twenty-one years ,and has resided in this state six months and in the township or ward in which he offers to vote twenty days next proceeding such election.

Said Board of Registration will be in session on the day and at the place aforesaid from 9 o'clock in the forenoon until 8 o'clock in the afternoon for the purpose aforesaid.

Dated this 19th day of June, A. D. 1913.

MARC WICKWARE,
Clerk of Said Village.

Anthracite Coal....

Chestnut, Stove and Egg Sizes

Now is the best time to put in your winter's supply.

Good grade and low prices.

Anketell's Coal Yard

LOCAL ITEMS.

Clinton Starr of Argyle and Buhl and Earl Starr of Pontiac were guests at the home of Wilbur Marshall Tuesday.

Clifford Edgerton, who has been attending school at Alma College, came home Saturday for the summer months.

Mr. and Mrs. John Schmaus made a business trip to Brown City the first of the week. They report that the farming district in that section suffered much damage by rain and hail in last Friday's storm. Many wheat fields were laid flat to the ground and several farmers had to replant their bean fields.

Old soldiers and their wives gathered at the home of Mr. and Mrs. Seymour Reed June 16 to celebrate Mr. Reed's 70th birthday. They had dinner and spent the afternoon hours in a social way. A similar event will be held on July 4 at the home of Mr. and Mrs. J. H. Matoon, when Mr. Matoon will celebrate his anniversary. The old soldiers inadverdently failed to thank those who furnished automobiles for their use on Decoration Day and wish the Chronicle to say that while the expression of gratitude comes late in the day, it is none the less hearty.

Mr. and Mrs. G. A. Striffler and son, Irvine and John Krapf made an auto trip Sunday night which they will not forget immediately. Mr. Krapf wished to reach Detroit as quickly as possible and the way to do so was to drive to Romeo and take the electric car so Mr. Striffler decided to make the trip with his machine. The distanct to Romeo is 65 miles and the trip was made in about 5 hours and the return trip in about the same time. Mr. and Mrs. Striffler arrived home about 5:30 a. m. Monday and Mr. Krapf caught an early electric car for Detroit.

Two Cass City ladies started out the other day to visit relatives at Ellington Corners and in their travel towards that point wandered onto a side road. When the horse's nose came to the end of the highway, the ladies first realized that they had had a good visit—so good, in fact, that they had failed to observe the territory through which they were driving. "We're lost!" they told one another. Observing a farmer in a near-by field, one of the wanderers hailed him with the question, "Are we still in Michigan?" Being assured that they were, the ladies further questioned the man and found they had driven four miles out of the way. They retraced their route and finally arrived at their destination, but not until they made further inquiry when they were only 80 rods from the corners. The ladies, are both well acquainted in Ellington, one of them having lived near Ellington Corners for years, and they are naturally a little chagrined when the journey is described by friends in their presence.

Neil Donnelly of Lima, Ohio, spent a few days with his parents, Mr. and Mrs. Charles Donnelly, last week. He left Thursday for Alberta where he will spend three months. He will also visit his uncle, J. L. McCormick in Fruitland, Washington, before returning.

Well Driller Wanted.

Experienced well driller wanted. Apply to Geo. Burt. 5-30-2

White Mountain Ice Cream Freezer. Best in the World. Cootes' Hardware.

Girls Wanted.

To work in the silk mills. Clean, light work; good wages; steady employment. For particulars as to work wages and conditions address Belding Bros. & Co., Belding, Mich. 5-9-

Measure the relative enterprise of the stores by their advertising, over any reasonable period, and you will have a real test of the relative standing of the stores in the community.

McKim Bros., Cass City.

Buyers and shippers of all kinds of cattle, sheep and hogs. We pay highest market prices. Shipping days made known on application. 5-9-

Screens.

For doors, windows and porches made from sound soft wood. Try them once and you will have no other. Cass City Planing Mill.

Poultry Wanted.

Poultry wanted any day. 12c paid for old hens or young roosters. Harry Young.

Cash for Poultry, Eggs and Cream.

I have established headquarters in the building east of the expres office and will pay cash for poultry, eggs, cream, hides and fur. Oscar Auten. 2-7-

German Lutherans Take Notice.

A second car load of those wishing to see the land upon which New Frankenmuth is to be built, will leave Saginaw Saturday night next, June 28th, 1913, at 10 p. m. via M. C. R. R. This colonization movement has the hearty support of the Frankenmuth ministers and those of the adjoining districts. There is still a chance for you to get in with this colony which has a school and church fund, of $20,000. Come and go with us. Round trip ticket $15. Including your sleeping car. Telephone E. A. Stevens, Unionville, Mich. 6-27-1

13 ARE GIVEN DIPLOMAS

Continued from first page.

filled by the public. The seating capacity of the house was taxed and the decorations were tastefully arranged. Streamers of green and white, the class colors, graced the platform and walls of the house, and ferns, white carnations, pennants and the national flag decorated the stage.

To the strains of "Salute to Wellsboro," played by the orchestra, the 13 members of the Class of '13 marched on the stage and took their places. Rev. J. W. Hamblin feelingly invoked the Divine blessing after which Mary Burt gave the salutatory address. Her remarks were very appropriate and she welcomed those present in a most hearty manner. Ruth Benkelman gave the class history and in a new and original way alluded to serious and humorous incidents in the lives of the members. Belle Livingston and Jessie Duncanson delighted the audenice with declamations, both splendidly delivered. The class poem by Marie Brooker contained many beautiful thoughts and was cleverly composed and delivered and Irvin Cook, in an oration, displayed great talent and ability as a public speaker. In an original cook book dialogue, Edith Hall and Blanch Frost gave recipes in which the characteristics of the class members figured largely. This exercise and the class prophecy by Cecil Brown, the giftatory by Edith McPierson and the class will by Eugene Schwaderer produced much amusement and many a laugh from the hearers. The closing address was given by Edna Colwell, valedictorian of the class, and consisted of a pleasing farewell to classmates and faculty and in explaining the practicality of various branches taught in high schools at the present time. Diplomas were presented by Supt. J. E. Kennedy with appropriate remarks. The musical numbers on the program consisted of a pretty piano solo by Ethel Englehart and four selections by an orchestra composed of Messrs. Glenn, Dorus and Ward Benkelman, T. L. Tibbals, W. W. Bender, H. F. Lenzner, L. I. Wood, Fred Maier and Frank Kile.

PRESBYTERIAN NOTES.

Regular services this Sabbath. Preaching 10:30, S. S. 12:00, C. E. 6:30, led by pastor. Preaching at 7:30 p. m. Everyone is cordially invited to any or all of these services.

Sacrament of the Lord's Supper will be administered by the pastor at 10:30 on Sunday, July 6.

The young people of Rev. Hamblin's S. S. class gave a delightful social in the church parlors on Thursday evening. There were games, songs, and guessing contests. Light refreshments were served. This was a farewell reception for Ray Wickware, who will soon leave for the west.

EVANGELICAL CHURCH.

A Children's Day program will be given by the Evangelical Sunday school Sunday morning in place of the preaching service.

Y. P. A. service at 6:30; preaching, 7:30; Quick schoolhouse, 3:00; prayer meeting Thursday, 7:30.

Beginning with Sunday, July 6, alliance and preaching services will be united in one service beginning at 7:00 and closing at 8:00 or 8:05. This plan will be followed during July and August. Every one is welcome to all services.

M. E. CHURCH NOTES.

Topic of the morning sermon, "The Occupation of God." Evening, "Cursing Our Blessings."

The fourth quarterly conference voted to proceed with the renovation and re-decoration of the church as quickly as possible. Messrs. Keating, Jones, Fritz and F. A. Bigelow and Perry were appointed as a committee on repairs. The conference also requested the re-appointment of the pastor for another year. In spite of the many removals during the year, there has been a decided increase in different departments of work.

FINED $10.

Joseph Hack of Deford pleaded guilty to a charge of assault and battery before Justice Corkins and was fined $10. Frank Hegler entered the complaint against Hack.

For Sale.

1913 Model Motor Cycles and Motor Boats at bargain prices, all makes, brand new machines, on easy monthly payment plan. Get our proposition before buying or you will regret it. Also bargains in used Motor Cycles. Write us today. Enclose stamp for reply. Address Lock Box 11, Trenton, Mich. 6-27-10

Wanted.

An energetic young man to solicit life insurance for a progressive old line company in this community. An excellent opportunity for a hustler. Address Box R, Chronicle. 6-27-2

Kalamazoo buggies for sale by G. W. Goff. 6-27-

NOTICE OF HEARING CLAIMS BEFORE COURT.

State of Michigan, The Probate Court for the County of Tuscola.

In the matter of the estate of
Anna Oliver, Deceased.

Notice is hereby given that four months from the 14th day of June A. D. 1913, have been allowed for creditors to present their claims against said deceased to said court for examination and adjustment, and that all creditors of said deceased are required to present their claims to said court, at the probate office, in the village of Caro in said county, on or before the 14th day of October A. D. 1913, and that said claims will be heard by said court on Tuesday, the 14th day of October, A. D. 1913, at ten o'clock in the forenoon.

Dated June 23rd., A. D. 1913.

D. HEALY CLARK,
Judge of Probate.

Probate Seal. 6-27-3

A Record

In January 1911 the first Bostonian famous shoe for men were sold from this store.

Our books show received		1634 pairs
Returned for cause,	2 pairs	
Now in stock	270	272
Actual sales	-	1362

Last week we advertised to pay 50c per pair for worn out Bostonians. We bought back three pairs. The lesson is obvious.

Farrell & Townsend Co.

SHABBONA.

Miss Dora Harmes left for Detroit Monday where she will be employed.

Thurston Wells of Pontiac visited over Sunday with relatives here.

John Smith, county drain commissioner, was in town Monday.

Mrs. D. Lauderbach and Mrs. Losey of Cass City visited Thursday afternoon with Mrs. Nique.

Mr. and Mrs. John Harriman and two children of Snover spent Sunday at Geo. H. Jones.

Mr. and Mrs. Harry Coller entertained two friends from Flint last week.

The pupils of Mrs. Herbert Ehlers gave a recital at the Latter Day Saint church last Thursday evening.

Mrs. Amos Guy and two children and Mrs. Ed. Guy and two children of Le Grande left Tuesday morning to visit relatives at Pontiac.

Mr. and Mrs. H. W. Ehlers spent Sunday with Mr. and Mrs. Guy Landon at Cass City.

Mr. and Mrs. Geo. Gotham visited at Cass City Sunday.

Mrs. Ryckman and daughter, Iva, returned from Pontiac Saturday. Miss Iva is much improved in health.

The Junior Bible class were entertained at a farewell party for Miss Dora Harmes at the home of R. M. Riley last Friday. She was presented with a bracelet as a remembrance of the class. Ice cream and cake were served.

The baby of Mr. and Mrs. Frank Kerbyson died Friday and was buried Sunday. Services were held at 2 o'clock at the M. E. church Sunday. It has been sick for some time.

Kenneth Chapman of Memphis and Clarence Chapman of Emmett visited their uncle, John Chapman, from Thursday until Monday.

Miss Iva Ryckman is visiting at the home of James Ryckman.

Mr. and Mrs. Asa McGregory and Miss Edith Chapman called at the home of Steve Mudge Tusday.

We are sorry to hear of the death of the infant son of Mr. and Mrs. Frank Kerbyson.

Too late for last week.

Mrs. Thurston Wells of Pontiac is visiting here.

Albert Meredith of Caro spent Wednesday and Thursday with his parents.

Harvey Nique and Clarence Wilder of Marlette spent Saturday with O. W. Nique.

Miss Myrtle Austin of Fresno, Cal., is visiting relatives here.

Tilden Tait of Lansing and Agnes Riley of near Caro spent the week with the latter's brothers, Edward and Ryo Riley.

Treadgold's have a fine line of new hammocks. See them. Prices right.

The most complete line of No-Sag-Screen doors and windows ever brought to Cass City. Cootes' Hardware. 5-23-1

CASS CITY MARKETS.

Cass City, Mich., June 26 1913

Buying Price—

Wheat		,93
Oats		42
Beans		1 85
Alsyke	11 00	12 00
June or Mammoth	12 00	13 00
Peas		1 50
Corn		72
Baled hay—No. 1 Timothy		11 50
No. 2 "		9 50
No. 1 Mixed		9 50
Eggs, per doz		17
Butter, per lb		18
Fat cows, live weight, per lb	4½	5½
Steers, " "	5	6¼
Fat sheep, " "	4	5
Lambs, " "		6
Hogs, " "		8
Dressed hogs		11
Dressed beef	7	6
Calves	5	7
Hens		12
Young Chickens		12
Ducks		12
Geese		10
Turkeys		13
Hides green		9

ICE-CREAM FREEZERS

Ever hear of the small boy who said he didn't know much about freezing ice cream but that he was great on thawing it?

Little work or knowledge is necessary to

Use one of our Ice Cream Freezers.

An inexperienced person can make Ice Cream that is deliciously smooth and mellow, and that will fairly melt in your mouth, thus making hot weather a pleasure instead of a discomfort.

We have all sizes from one gallon up.

Make your own ice cream. It is better and cheaper.

N. BIGELOW & SONS

PALMER BROS.

July Clearing Sale

Will begin in a few days

Watch for it! Watch for it!

In the meantime we will continue our

Special Sugar Deal

With a $10.00 purchase of other goods
33⅓ LBS. H. & E. SUGAR FOR $1.00

With a $20.00 purchase of other goads
66⅔ LBS. H. & E. SUGAR FOR $2.00

With a $30.00 purchase of other goods
100 LBS. H. & E. SUGAR FOR $3.00

With a $40.00 purchase of other goods
133⅓ LBS. H. & E. SUGAR FOR $4.00

So you see it figures it just

3c Per Pound 3c

A very low price, isn't it?

PALMER BROS., Gagetown

Chronicle Liners for quick buyers.