CASS CITY CHRONICLE.

TRI-COUNTY CHRONICLE, Established in 1899 } Consolidated
CASS CITY ENTERPRISE, Established in 1881 } April 20, 1906,

CASS CITY, MICH., FRIDAY, JUNE 9, 1911.

Vol. 6, No. 9

LESLIE KOEPFGEN ALMA'S BEST ATHLETE

MADE GREAT RECORD AT INTER-COLLEGIATE MEET.

Won More Points Than Any Other Athlete. "Ox" Edgerton to the Front.

Leslie Koepfgen, son of Mr. and Mrs. P. A. Koepfgen of Cass City, was the star athlete at the intercollegiate meet at Albion June 2 and 3, winning 16 points for Alma college. This was the greatest number of points won by any person at the meet and more than any individual from Alma college has won in several years. Some say that Alma never had an athlete who won as many.

Coach Hurst in sizing up the Cass City young man says he is the best all round athlete Alma ever saw in her college. His brilliant showing at Albion even brought applause from the opposings teams.

He broke the intercollegiate record in the pole vault, 10 ft., 5 in., winning first place in this event. He equalled the record in the high hurdles at 16 3-5 seconds and ran against a stiff wind. In the high jump, he tied for first place at 5 ft. 7 in. and won second in the broad jump.

Koepfgen's record as an athlete has won state recognition. He made the all-state team as half back in football; also the all-state in basket ball as forward. In base ball he is a fine hitter and last year he distinguished himself among his Presbyterian brethren by winning four A's.

Alma Notes.

"Ox" Edgerton, another Cass City product, won first place in the 16-lb. shot put for Alma at the intercollegiate meet. His record was 37 ft. 7¾ in.

A lightning and hail storm broke every window glass on the north side of the college buildings. The hail was as large as hen's eggs and $200 is a low estimate of the amount it will take to replace the glass. The green house is a sight. Not a whole window is left in the structure.

EVERGREEN TOWNSHIP YOUNG PEOPLE MARRIED

Fred McInnis Claims Miss Zaida Mudge as his Bride Wednesday, June 7.

The farm home of Mr. and Mrs. Wm. Mudge in Evergreen township was the scene of a very pretty wedding Wednesday afternoon, the contracting parties being their daughter, Zaida Belle Mudge, and Fred McInnis, both well known young people of the vicinity in which they reside. The groom is a son of Mr. and Mrs. Robert McInnis.

The ceremony which took place at five o'clock in the presence of a small company of invited guests, was performed by Rev. Wilmot Moore of Shabbona. The bridal party took their places beneath a beautiful white wedding bell in front of a bank of green and white decorations. The bride was attended by her sister, Miss Zelma Mudge. Both young ladies appeared very charming in dainty white muslin dresses. The groom was attended by Joseph Towle. The impressive ring service was used. Little Miss Vera Mudge, a sister of the bride acted as ring bearer, carrying the wedding ring in a white lily. The wedding march was played by Miss Nellie Leatorno of Smith's Creek.

After the ceremony and congratulations, the company retired to the dining room where an elaborate wedding supper was served. Here the decorations were pink and white and very pretty in design. The bride received a handsome array of wedding gifts.

The guests present from a distance were: Mr. and Mrs. Fred Kemp of Port Huron, Chas. Thornton of Sunnyside, Miss Nellie Leatorno of Smith's Creek, Fred Rumohr of Detroit, Miss A. Rumohr of Deckerville, Mr. and Mrs. A. J. Knapp of Cass City.

Mr. and Mrs. McInnes left Thursday morning for Detroit where they will spend a few days and then return to Evergreen where they will make their home on their farm. They have the best wishes of a host of admiring friends.

A new line of all those useful things you need for only 10 cents at Jones'. 6-9-

EHLERS MAKING GOOD.

Herb Ehlers is booked for an advancement next year if he continues his present record in base ball with the Lansing team. Speaking of his work, the Lansing Journal says:

"Herbie Ehlers, the former collegian who performs in the short field, was the party who did the heavy work with the willow. Three times during the encounter did the trusty ash of the little infielder connect with the slants of Gilbert for safe knocks, and in the field Ehlers was pumpkins. There is not a shortstop in the circuit who has anything on Ehlers when it comes to scooping up the hot ones, and if he continues his hitting, it is almost a certainty that he will advance next year."

PRETTY JUNE WEDDING AT ARGYLE CATHOLIC CHURCH

Miss Goldie Doerr and Clarence Denewith United by Rev. Fr. Conus Tuesday Morning.

In the presence of only the immediate relatives and a few invited friends the marriage of Miss Goldie Doerr and Clarence Denewith, was solemnized at St. Joseph's Catholic church at Argyle. The ceremony was performed at nine o'clock Tuesday morning, June 6, by Fr. Conus.

The bride was attended by her sister, Miss Winnie Doerr, and the groom was attended by Patrick McNamara. The little Misses Coila Doerr and Marguerite Ingles acted as flower girls. The bride was attired in a handsome white marquisette gown and carried a bouquet of white roses. The bridesmaid wore a white organdie dress and carried a bouquet of pink and white carnations. The groom and his attendant wore the conventional black.

Immediately after the ceremony the guests retired to the home of the bride's parents, Mr. and Mrs. Fred Doerr where a wedding dinner was served at one o'clock. Those outside of the immediate relatives who were in attendance were the Misses Lillian Striffler and Cassie McPhail of Argyle, Mr. Carson of Sandusky, and Mr. and Mrs. Shiebeck of Detroit. The relatives in attendance from Cass City were Mr. and Mrs. A. Doerr and family, and Miss Stella Doerr, who is a sister of the bride.

Mr. and Mrs. Denewith were taken to Tyre Tuesday afternoon in an auto which had been decorated by some of the admiring guests in a very elaborate manner. The decorations were not discovered by the bridal party until after their arrival at Tyre. They went to Mt. Clemens where a reception was held at the home of the groom's parents Wednesday.

HURT AT BARN RAISING.

Louis Wheeler, a farmer living in Evergreen township, was hurt Tuesday while at a barn raising at the farm of a neighbor, Ben Hamilton.

Mr. Wheeler, with others, was engaged in putting a girt in place with a crowbar and chain when Mr. Wheeler stepped on a loose board which gave way, letting all down into the basement of the barn from the op of the wall, a distance of nine feet. Mr. Wheeler was the only one injured. He struck on a pile of plank, injuring himself so that he is unable to get out of bed.

Lost—Locket and chain, locket containing picture of my mother, Mrs. Etta Rowley. Engraved "Myrl." Reward. Return to Myrl Rowley.

Some more garden seeds at Mrs. Parker's.

Notice.

I will leave about June 27 for a trip through the western states. All persons desiring portraits made are requested to arrange early for sittings on or before June 17. B. H. Bingham, Cass City. 6-9-1p.

Leave your order with us for hammock racks. We are manufacturing them now. Cass City Planing Mill Co. 6-9-

Pasture, 1 3-4 miles from Cass City for young stock and cows. Dr. A. N. Treadgold. 6-9-tf.

If you are in need of a white shirt waist call on Mrs G. W. Goff. Finest line in the city. 6-9-1-

For Ladies' and Children's wash dresses call on Mrs. G. W. Goff, where you will get just what you want at the right price. 6-9-1

Buy your seeds, bulk or package at Jones'. 5-5-

Lost—A plain locket and chain. Finder kindly leave same at Chronicle office. 6-9-

3 new and 2 second-hand bicycles for sale. G. L. Hitchcock. 6-9-

THE INFLUENCE OF DRESS ON CHARACTER

MRS. J. H. HAYS AUTHOR OF EXCELLENT PAPER.

The Chronicle Has Been Permitted to Reproduce Article Read Before Woman's Study Club.

The Woman's Study Club closed a very successful and profitable year Monday. "The Influence of Dress on Character" was the subject of one of the excellent papers read that afternoon. Mrs. J. H. Hays is the author and has kindly consented to permit the Chronicle to use it for the benefit of its readers.

The article follows:

"Consider the lilies how they grow; they toil not neither do they spin yet Solomon in all his glory was not arrayed as one of these." Nevertheless all God's creatures are not lillies, nor so beautifully attired. The stately cornstalk, the slender wheat stem, the homely potato vine are not supplied with any superfluous leaves or colors. Only such as are needed for the best development and growth of the seed are provided for them. The majestic maple, the effulgent rose and the modest violet may grow side by side without any contention, each valuable to the world about in her own way.

Among the fallen deadwood in the marsh and muck of the forest, may be seen the most beautiful orchid and no flower can boast of greater beauty, delicacy and purity, but were the mountain violet planted by her side, her leaves would shrivel, her flowers droop and her stem weaken and she could not long endure. And the orchid if transplanted to the barren hillside would never take root and grow.

So indeed with people, especially children. All cannot endure the same rigid rule of environment with its demand or necessity in regard to apparel.

One child may be so horribly attired through poverty and seeming necessary neglect that he may almost feel himself an outcast. Yet through the silver lining,—his fond hope of a better future,—he may look beyond and know that God looketh not on outward appearance but into the heart. And his character may be so purified and strengthened by enduring bravely the ignominy of his poverty or scornful remarks of companions that from his soul may shine the sweetness and purity of the orchid of the forest. But another child if forced to be clad like a beggar of the streets becomes worse than one.

Perhaps no other element has been as conducive to the downfall and shame of womankind as the love of dress. It should never be allowed to be uppermost in the mind for then it becomes the ruling passion and brings misery and woe in its train. Of the two evils, of being over dressed or poorly dressed, one should certainly chose the latter, especially for children. Extravagance in dress, in color, style or material used, often exposes one to unfair criticism or makes her appear ridiculous. Happy is she who has the judgment and ability to chose a well-balanced medium. It cannot be denied that every woman owes it to herself, her family and her friends to look her best. It is an obligation she owes them to be attractive outwardly as well as mentally. She should be so comfortably dressed that neither she nor her friends should think of it.

That gown which produces the least consciousness to the wearer and the fewest remarks from observers, is certainly the one most commendable. Many women declare it is their right to be attired as well as their neighbors, which sounds well, yet they cannot assume that right in regard to other possessions, then why so in this respect? But of all possessions, dress, more than that of any other, does not depend on the amount of money invested. It is not always the most expensive gown that is the most becoming. One who is handy with the needle and competent to select colors and style may dress herself on a very small allowance. But these two requirements, going hand in hand, is a rare accomplishment and should be a part of every girl's education—but alas, it is usually the one most neglected. This most important department of domestic affairs is left almost wholly with the dressmaker, many of whom feel no responsibility other than to build up the material according to directions. In this case it is wiser as well as more economical to have fewer clothes and have them planned by a competent artistic seamstress. We may receive a stranger according to her dress but we take leave of her according to her merit. History affords many examples of the most noble characters who were careless in regard to outward appearance.

When Frederick, the Great, died he was found to possess no better shirt than the very much worn one that he had on. Abraham Lincoln thought less of his clothes perhaps than of any other subject that concerned him. Yet invariably a stranger is judged by her appearance, the colors chosen, the style and suitableness of the garment for the occasion. There is a certain beauty belonging to each year of life and the woman who dresses in consonance with her age, her figure and her face, whether she be young or old, will never excite the smile of derision or the sarcasm of the supercilious.

As trees blossom in the spring time and put on their rich colors in the autumn and their common or work day clothes during the winter, so there naturally seems a time for the soft white and delicately tinted cottons in childhood and youth; the long veil and white plume for the bride, and the rich silks and velvets for mature years.

The question before older minds is rather—the influence of character on dress—but in childhood it is strongly the influence of dress on character, for then, it is that character is moulded and developed. To allow our children to over-dress is much the same as allowing the beautiful maple to send up shoots from the roots and branches out at any place in any direction, each leaf and branch of which may be perfect as any other; but to be beautiful a tree must

Continued on eighth page.

LEE AND DUNCANSON STAR IN THEIR TEAMS

Both Former High School Players Are Pitching Great Ball in Pontiac and Detroit.

"Sandy" Duncanson and "Hub" Lee, both former members of the local high school base ball team, recently opposed each other playing the position of pitcher. Sandy was with the Pontiac team and Hub with the Athletics of Detroit. The game is said to have been a battle between the Cass City boys and both were credited as starring for their respective teams.

Sporting editors commented on the boys as follows: "Lee showed his class with the bases filled in the fifth and no one out, when he struck out the next two and caused the third batter to pop to infield. Lee was responsible for the only two runs scored by his team, driving out a three bagger in the sixth inning with a man on first and afterwards scoring himself on a sacrifice hit."

"Not only did Duncanson pitch a star game and succeeded in holding the Athletics to only six hits, but he made a home run in the third inning, the only one of the day, and the score that won for Pontiac the game without necessitating prolonging the game."

Sandy has just received a nice position for the summer through base ball and has decided not to accept an offer from one of the teams in the Western Ontario League to play professional ball.

ATTRACTIVE PUBLICITY.

The Deford Grain and Lumber Co. have arranged for the publication of a series of advertisements in the Chronicle, the first one appearing in this issue. Each ad will carry a different illustration which will add greatly to the attractiveness of the publicity.

The initial number appears on page seven, next to the Deford news column.

For sale—40 acres of good pasture land. Enquire at Chronicle office. 6-9-3p.

Madame C. B. Perkins from Grand Rapids announces that she will do ladies' tailoring and fancy dressmaking at the home of her mother, Mrs. Emma Dykeman, first door west of the town hall. 6-2-3p.

For a good clean, fresh stock of groceries call at Mrs. G. W. Goff's. 5-5-

Garden seeds at Mrs. Parker's. 5-12-

House, barn and two lots for sale. Also a number of pieces of household furniture. C. G. Matzen. 5-18-

BROOKS-KRACK.

Elmer Krack of Brown City and Miss Ethel Brooks of Shabbona were united in the holy bonds of matrimony on Wednesday, May 31, at Port Huron. The ceremony was performed by the presiding elder, O. B. Snyder.

The couple left for Pontiac where they visited relatives of the bride after which they will be at home in Yale. Mrs. Krack was an estimable young lady and will be greatly missed by her many friends, especially in the Sunday school and church of which she was a member.

The hearty congratulations of all their friends go with them.

CHILDREN'S DAY AT THE LOCAL CHURCHES

Will Be Observed by Suitable Exercises by Sunday Schools Next Sunday.

Suitable programs are being prepared for the observance of Children' Day at the churches by the several Sunday schools. Next Sunday is the date set apart for the children, when songs, recitations, exercises, etc., which have been prepared, will be given.

M. E. Church.

The following exercises at the M. E. church will take place instead of the morning preaching services.

Prelude
Processional
Invocation
Anthem, Choir with Children's Obligato
Scripture Reading
Welcome - - - - - Warren Wood
Song, "Roses in the Garden" Mrs. Fritz's class
Recitation, "My Grandpapa Says" - - - - Wayne Fleenor
Exercise, "Flowers Are Nodding" and Song and Pantomime, "Little Blue Pigeon," Six little girls
Rain or Shine Lasses Six little girls
Recitation - - Maude Fleenor
Song, "The Robin," - - - - - - - Mrs. Schmidt's Class
Recitation, "Legend of the Lily" - - - - - - Geraldine Auten
Children's Work in Missions - - - - Seven little girls
Male Quartette, Soprano Obligato Miss Mead; Messrs. Wood, Bigelow, Keating and Weaver
Dialogue, "Holidays" - - - Florence Bigelow, Mary Williams
Children's Day in Many Lands - - - - Miss Bryant's Class
Address and Offering
Song by School
Benediction

Baptist Church.

The Baptist Sunday school will give the following program at 10:30 a. m.:

Music
Prayer
A Song of Greeting - - - - School
Scripture Reading
Solo - - - - - - - - - - Miss Jones
The Children's Day Greeting - - - - - - - - - - James Yakes
Recitation, "Children's Day" - - - - - - - - - - Lottie West
The Message of the Flowers - - - - - - - - - - - Five Girls
Song - - - - - - - Nine Little Girls
Song - - - - - - - - - - Primary Class
Song, "The Birds" - -Class of Boys
Exercise, "What the Flowers Say" - - - - - - - - - -Girls' Class
Song, "Lilies nad Roses" Girls' Class
Emblematic Piece, "Serving to Save" - - - - - - Young Ladies
Offering
Song - - - - - - - - - - Boys' Class
Bible School Lesson - - Mr. Travis
Song- - - - - - - - - School

Evangelical Church.

A program is being prepared and will be given one week from Sunday in the evening, instead of the regular preaching service.

Presbyterian Church.

Children's Day will not be observed at the Presbyterian church next Sunday, but the school is preparing for a rally day on Sunday, June 18, when a program and rally will be held at the regular Sunday school hour. The Presbyterian Sunday school is in a flourishing condition at present through the efforts fo those interested and the attendance has been increased about twenty-five per cent in the past few months. It is hoped that there will be an enrollment of at least two hundred by rally day.

More complete announcements will be given later in regard to hte programs for the Evangelical and Presbyterian schools.

Lost on Main St. on Friday, May 2, a $5 bill. Reward received if returned to Mrs. Wm. Concenia, Unionville, R 2.

Spraying material at Wood's.

FOUR CONVENTIONS IN AS MANY WEEKS

CASS CITY A MECCA FOR CONVENTION VISITORS.

Woman's Home Missionary Society of Pt. Huron District Meet Here Next Week.

Cass City has been the mecca for convention visitors during the past month, four conventions having been held within as many weeks. The first was the gathering of Thumb Odd Fellows on Apr. 26. This was followed by Tuscola County W. C. T. U. convention, and a week later, Sunday School workers and Epworth Leaguers of the Port Huron district of the M. E. church both held conventions here, the latter closing their meeting on May 26.

The influx of visitors from all parts of the Thumb has certainly been an advantage to Cass City and has placed the town more prominently on the map. Visitors have noted the attractiveness of the streets and residences, partaken of the hospitality of its people, and been pleased with the up-to-dateness of its business places. These facts will be told to their neighbors and friends and the advertising value for this community is unmeasurable.

Next week Cass City will again entertain visitors and again the Methodist society is responsible for their presence. The convention is that of the Port Huron District Woman's Home Missionary society and will be held in the M. E. church on Tuesday and Wednesday, June 13 and 14. This will be the 12th annual meeting of the socity.

The following is the program:

Tuesday, June 13.
1:30 p. m.

Song service
Devotions - - Mrs. West, Bad Axe
President's Greeting
Roll Call of Officers and Auxiliaries

Continued on last page.

Farm For Sale.

In the Township of Burlington, 1½ miles east of Clifford, Lapeer Co., Mich., consisting of 180 acres, every inch tillable. Buildings new, everything in fine shape. 2497 in tileing. Last year's crop footed to $2,700.00. Every acre seeded last year and this except 27 which is in beans and corn. Meadows are elegant. This year's crop bids immense. Owing to age and health must retire. Price $11,000. Terms easy. J. D. Soper. 6-2-

Poultry Wanted.

every day at Wright's. 11 cents for hens. 6-2-

The Ideal line of shirts and overalls for the man who works. At Jones'. 5-19-

Good pasture to let for horses and colts. Inquire of me. C. W. Heller. 6-2-2

For Real Estate.

Call on Fritz & Parr, Cass City, Mich. 4-14-

Black Cat hosiery for children wears better. 10c, 15c, 25c. The Model. 6-2-

Rooms to rent above office. Enquire of Dr. A. N. Treadgold. 4-7-

Fashioned seamless hosiery for ladies. The ideal summer hose, 25c. The Model. 6-2-

Poultry Wanted.

Will buy poultry any day in the week. 11 cents a pound, live weight. Harry Young. 5-12-

Fresh groceries always on hand at Mrs. Parker's. 5-12-

For Sale.

Model F five-passenger Buick with top and wind shield. Newly painted and number one running order. J. D. Crosby. 4-28-

Kodaks and supplies at Wood's.

New line of Coral Beads at Higgins.' 5-18-

Horses for sale, all grades. L. E Dickinson, City phone No. 148, 2S.

Buy your chick feed at Jones'. 4-14-tf.

Money to Loan.

The loan business heretofore done by Laing & Janes for outside parties has been put into my hands for care and attention. Call on me only. L. I. Wood 1-27-

Parties who are in possession of the books, "Formation of the Union" and "Mill on the Floss" are requested to return them to Miss Hunter at once. The former was loaned from the high school library, while the latter belongs to the Woman's Study Club.

Will pay highest market price for poultry. Will receive same on Monday and Wednesday of each week. O. Auten. 6-24-

CASS CITY CHRONICLE.
Published Weekly.

The Tri-County Chronicle and Cass City Enterprise consolidated Apr. 20, 1906.

Subscription price—One year, $1; six months, 50 cents; three months, 25 cents.
Advertising rates made known on application.
Entered as second-class matter April 27, 1906, at the postoffice at Cass City, Michigan, under the Act of Congress of Mar. 3, 1879.

H. F. LENZNER, Publisher.

THIS PAPER REPRESENTED FOR FOREIGN ADVERTISING BY THE
AMERICAN PRESS ASSOCIATION
GENERAL OFFICES
NEW YORK AND CHICAGO
BRANCHES IN ALL THE PRINCIPAL CITIES

BEAULEY.

Children's day exercises will be held next Sunday morning at the church here.

The church in Beauley are planning to make a banner success of the 4th of July celebration and picnic. Large posters will be out early. Plan to come to Beauley this year. The speakers have already been engaged. They are Rev. West of Bad Axe, Rev. Rutledge of Pigeon, Rev. Hilderbrand of Owendale and Rev. W. L. Moore of Shabbona. Invocation, several up-to-date recitations, a flag drill and music and singing will be given. The ball games and sports of various kinds are being well looked after by the committee.

Miss Gertrude Turner is visiting her aunt.

The W. H. M. S. will meet this week at Mrs. D. McDonald's.

Mrs. H. Dulmedge spent last week with friends in Pontiac.

John Cliff's new house promises to be a beautiful modern structure. Jno. Monroe, the head carpenter, is pushing the work and everything is progressing nicely.

Owing to the heavy rain on Sunday evening the reports of the delegates were not given and will be ready for next Sunday evening at 8 o'clock by Misses Sebia Wright and Grace Clark.

Foley Kidney Pills contain the ingredients necessary to regulate and strengthen the action of the kidneys and bladder. Try them yourself. L. I. Wood & Co.

UBLY.

Mrs. Jos. Pierce and daughter, Miss Orpha, departed for Saskatoon, Sask., on Thursday last week.

Miss Bonnie MacGregor, who has been confined to her bed with fever, does not change much. It is hoped she will soon start to improve.

Misses Allie and Bertha Linton visited Harbor Beach friends over Sunday.

Mr. and Mrs. F. N. Williams of Carsonville were the guests of Mr. and Mrs. F. L. Pettit on Sunday last.

Mr. and Mrs. L. C. Thornton of Sopenah, Washington, have been making the former's brother, Frank Thornton, a visit. They started for their home in the west on Monday.

Mrs. James Boner and family of Cumber started for the Canadian Northwest last week.

Mrs. David Crorey is in Detroit this week.

Mrs. John Martin visited with Bad Axe friends on Sunday.

S. A. Bradshaw of Cass City greeted old friends here on Saturday last.

Mr. and Mrs. Nelson Ferriby of Pt. Huron were in town between the excursion trains on Sunday last.

There is one medicine that every family should be provided with and especially during summer months; viz, Chamberlain's Colic, Cholera and Diarrhoea Remedy. It is almost certain to be needed. It costs but a quuarter. Can you afford to be without it? For sale by all dealers.

—THE—
Exchange Bank
Of E. H. Pinney & Son

Capital and Surplus
$50,000

Pays 4 per cent on time certificates of deposit.

$10,000 to Loan on Real Estate Mortages.

Edward Pinney, Cashier.

CUMBER.

Lovely rains of late.

M. Schiestal and wife spent Sunday at the home of John Peter.

Steve Peter and wife called on Geo. Schiestal and family one day last week.

Mrs. Geo. Schiestal, who has had her face and neck poisoned, is getting along very slowly. She is under the care of a physician.

Mary Karl of Detroit is visiting at her parental home here.

Caroline Karl and Art Mardlin were married at Sandusky last Saturday. Congratulations.

Walter Wolfe of this place and Cassie McLean of Canada were married at Cass City June 7. Congratulations.

Jno. Pettinger lost a valuable mare and colt recently.

Fred Mardlin and son, John, were callers in Cass City recently.

A. Schiestal and wife called on John Peter and family Sunday evening.

Emma Peter was the guest of A. Schiestal Sunday.

Mrs. Geo. Schiestal and Mrs. Joe Varty made a business trip to Ubly recently.

Louie Peter raised a large barn one day last week.

Geo. S. Mann is on the sick list.

Miss Ethel Sommerville, who has tught what is known as the McLellan school in Greenleaf, closed a very successful term with a nice program. She has been re-engaged for the next year.

Alton Baker goes to Ubly very often. What's the attraction, "Shorty"?

Wm. Mardlin made a business trip to Bad Axe recently.

John Mardlin of Port Sanilac is visiting at his parental home here.

Jas. E. Brown is going to raise another bent to his barn.

Eva Master spent a few days at Gagetown with her relatives.

CANBORO.

Adrain Easton is very poorly at this writing.

Mr. and Mrs. Martin Hartsell were Elkton callers on Saturday.

Mr. and Mrs. Robert Jarvis and family of Owendale were Sunday visitors at W. L. Jarvis'.

Quite a number from here attended the field meet in Elkton Friday.

Little Burleigh Libkuman is spending the week in Owendale with his aunt, Miss Sadie Burleigh.

The Ladies Aid of Beauley met at the home of Mrs. Ellis last Thursday. A number of ladies were present and enjoyed a pleasant day.

Miss Anna Fournier of Gagetown spent part of last week as a guest at the Herriman home.

Mr. and Mrs. Harry Jerome spent Sundy at Bert Libkuman's.

Miss Mildred Andrews is home after closing a successful term of school near Pigeon.

Mr. and Mrs. Pierre Case of Gagetown were Sunday guests at the home of Geo. Jarvis.

Your Neighbor's Experience.

How you may profit by it. Take Foley's Kidney Pills. J. S. Spencer, 1623 Beach St., Flint, Mich., writes: "I have suffered from kidney trouble with dizziness every morning on arising. My kidney action was too frequent and when Foley Kidney Pills were recommended to me, I took them according to directions and in a very short time I was cured. My dizziness ceased, my kidney action became normal and regular. Foley Kidney Pills cured me, and I shall be glad to recommend them to others." For sale by L. I. Wood & Co.

Truffles.

The most wonderful vegetable in the world is the truffle. It has neither roots, stem, leaves, flowers nor seeds.

WHAT'S THE REASON?

Many Cass City People in Poor Health Without Knowing the Cause.

There are scores of people who drag out a miserable existence without realizing the cause of their suffering. Day after day they are racked with backache and headache; suffer from nervousness, dizziness, weakness, languor and depression. Likely the kidneys have fallen behind in their work of filtering the blood and that is the root of the trouble Look to your kidneys, assist them in their work—give them the help they need. You can use no better remedy than Doan's Kidney Pills.

Below is grtaeful testimony from a sufferer in this locality.

J. H. Newman, Main St., Sebewaing, Mich., says: "I have no hesitation in recommending Doan's Kidney Pills for I consider them a valuable remedy for kidney complaint. A few years ago I had a severe attack of this trouble and my back pained me intensely. At that time I procured Doan's Kidney Pills and it did not take them long to give me relief. I have had no occasion to use a kidney medicine since."

For sale by all dealers. Price 50 cents. Foster-Milburn Co., Buffalo, New York, sole agents for the United States.

Remember the name—Doan's—and take no other. 1

WEST GRANT.

The pie social held at the home of J. Shontz last week was well attended. The proceeds amounted to $22.00 which will be used to buy an organ for the Sunday school.

Miss Avis Bodey is visiting her sister, Iva, at Caseville.

School closed in District No. 1 on Friday. Miss Baskin, the teacher, gave the children a treat of ice cream and cake.

Miss Tessa Foreman is the guest of friends here.

Misses Zuleika Wallace and Eva Baskin spent Thursday afternoon and evening with Miss Bessie Cross.

Mrs. John Ricker and Mrs. Geo. McCrea were callers in Cass City Saturday.

Joseph Cross purchased a new $87 buggy last week.

Miss Fern Cooley entertained Miss Anna McNabb and Mr. Kwhen of Owendale and Miss Bessie Cross on Monday evening.

Mr. and Mrs. A. A. Ricker of Detroit spent a few days here last week.

A team of horses owned by Fletcher Wright and attached to a grain drill became frightened at something on the road last Friday evening and ran away throwing Mr. Wright's son off the drill and injuring him quite seriously. A physician was called who took seven stitches in his head.

A Charming Woman

is one who is lovely in face,form, mind and temper, But it's hard for a woman to be charming without health. A weak, sickly woman will be nervous and irritable. Constipation and kidney poisons show in pimples, blotches, eruptions and a wretched complection. But Electric Bitters always prove a godsend to women who want health, beauty and friends. They regulate Stomach, Liver and Kidneys , purify the blood, give strong nerves, bright eyes, pure breath, smooth, velvety skin, lovely complexion and perfect health. Try them. 50c at L. I. Wood & Co.'.

NORTHEAST KINGSTON.

John Whale is so far improved in health as to be able to walk around.

Mr. and Mrs. Mason Leek visited at the home of Mr. and Mrs. Frank Hutchinson of Greenleaf Sunday.

Hazel Allen of North Branch is visiting her aunt, Mrs. John Hickey.

Mr. and Mrs. Jas. Whale of Deckerville visited at John Whale's Sunday.

The Leek Ladies Aid will meet at the home of Mrs. Curtis Cooper on Thursday, June 8. An ice cream social at the same place in the evening.

Mrs. Clarence Hatherley is spending a short time at the home of her parents, Mr. and Mrs. John Wood.

Mr. and Mrs. Jesse Cooper, former residents of this place, spent Thursday last in visiting old friends here.

Mr. and Mrs. Anderson Hanna called on Mrs. E. Leek Friday evening.

Miss Ethel Charlton has returned to her home near Cass City after a successful year of school work in District No. 4.

Mrs. Herb Houghton visited with Mrs. E. Leek on Thursday.

Miss Edith Perry of Novesta visited her uncle, Jas. Perry, a few days last week..

Mason Leek made a business trip to Cass City Monday.

NOT GUILTY.

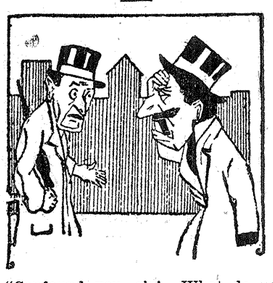

"Confound you, sir! What do you mean by jamming your umbrella in my eye?"

"Don't get excited, my friend. This ain't my umbrella. I borrowed it."

Deafness Cannot be Cured

By local applications, as they cnnot reach the diseased portion of the ear. There is only one way to cure deafness, and that is by constitutional remedies. Deafness is caused by an inflamed condition of the mucous lining of the Eustachian tube. When this tube is inflamed you have a rumbling sound or imperfect hearing, and when it is entirely closed, Deafness is the result, and unless the inflamation can be taken out and this tube restored to its normal condition, hearing will be destroyed forever; nine cases out of ten are caused by Catarrh, which is nothing but an inflamed condition of the mucous surfaces.

We will give One Hundred Dollars for any case of Deafness (caused by catarrh) that cannot be cured by Hall's Catarrh Cure. Send for circulars, free. F. J. Cheney & Co., Toledo, O.
Sold by Druuggists, 75c.
Take Hall's Family Pills for constipation.

EDICT HITS LADY DECIES.

Her Skirts Must Be Replaced, According to Queen's Anti-hobble Order.

Every one who has seen the gorgeous trousseau of Lady Decies (formerly Vivien Gould) is wondering what the American bride will do now that Queen Mary has banned hobble effects and tight skirts from coronation functions. Upon all occasions in which the youthful Lady Decies has appeared the ultra "tightness" of her American made clothes has been remarked,

© 1911, by American Press Association.

LADY DECIES.

and if she bows to the order of the British queen she will have to give up her wardrobe and have new gowns made in fuller fashion.

Of course Lady Decies may have a specially made coronation robe, but most peeress brides prefer to wear their wedding gown with a court train added. Lady Decies' wedding gown was probably made with the coronation in mind, but now will have to be remodeled to meet the almost Victorian prudishness of Queen Mary. As for her other gowns, they were all cut in the prevailing tight hobble fashion.

By friends who have seen all her gowns it is said that it will cost the bride a small fortune to replace them by gowns that shall please the queen.

Hopping For Husbands.

This huge pillar, bearing an iron man on its top, is associated with a curious superstition that any unmarried woman succeeding in hopping around it three times will get a husband within the year. The pillar is a few miles out of Waterford, Ireland, and was erected to enable vessels to distinguish between Tramore bay and Waterford harbor. Many visitors test the value of the legend.

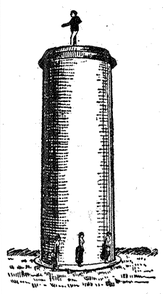

GIRL GUIDES OF AMERICA.

Western Pastor Founds Organization Similar to the Boy Scouts.

Plans have been completed by Rev. David W. Ferry, pastor of Emmanuel Presbyterian church of Spokane, founder of the Girl Guides of America, to organize patrols in several thousand cities, towns and hamlets of the United States and Canada within the next six months. The chief aim of the movement is to supplement in a material way the training of girls between the ages of eleven and eighteen years for their particular sphere in life by inoculating womanly traits and refinement,

REV. D. W. FERRY.

with devotion to home and love of neatness and order and to fit them for emergencies.

"Be Prepared" is the motto of the organization, the emblem being an uplifted torch signifying that the guide's action will always be above reproach and will endeavor to be a guide to those in distress and light the pathway of others to all that is good and noble.

The plan of organization is similar to that of the boy scouts.

The guide uniform is a sailor suit of dark blue material and a sailor hat with a band of company colors.

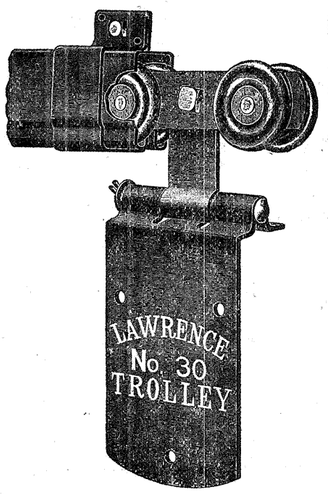

This is the Real thing in

TROLLEY BARN DOOR HANGERS AND TRACK

The construction combines Strength, Lightness, and Simplicity and has LESS FRICTION than any other style now in use.

THE PRICE is within the reach of all. Call and see it.

N. BIGELOW & SONS
CASS CITY

Huron Cement
One of the best--we have it in stock.

Climax Wall Plaster
Ready for the water

Coal
Our Kentucky Splint for summer use can't be beat.

Russell Sage laid the foundation to his fortune by buying his summer hats in the winter when they were cheap. We don't sell hats; but we have coal; and summer is the time to buy.

The Farm Produce Co.
F. E. Kelsey, Manager

House Cleaning Time

Reminds the busy housewife that the old furniture should be replaced by something more modern and convenient. We have it, and the cash outlay is not burdensome either. Drop in and see our line.

Lenzner's Furniture Store.

Advertising that Pays Grows--
Advertising that Grows Pays.

Wanted!

Stenographers and Typewriters

In All Departments of the United States Government.

For several years the U. S. government has been unable to secure enough eligibles, of the required ability, to fill the existing vacancies and newly created positions of stenographers and typewriters occasioned by the incresae of business, due to the natural development of the government business.

The U. S. is a good paymaster and an ideal employer, liberal salaries, certain employment and short working hours are strong attractions and should induce the ambitious young man and woman to qualify.

Salaries for men $1200.00 at appointment; $900.00 for women.

THE I. C. S. CAN PREPARE YOU.

The I. C. S. Civil Service courses have been prepared by the best authorities in the country. Our graduates attain higher government averages than those of any other institution in the world and assure almost immediate appointment.

Enroll while the opportunities are greatest, which is now.

If you are a native born or naturalized citizen, over 18 years of age and have ambition, write us for complete catalog. Sent free.

International Correspondence Schools

Box 888, Scranton, Pa.
or write our local representative,
W. H. JAMIESON,
204-5 Kirby Bldg.,
Saginaw, Mich.

D&C LAKE LINES

THE COAST LINE TO MACKINAC

DETROIT CLEVELAND BUFFALO NIAGARA FALLS

TOLEDO PT. HURON GODERICH ALPENA ST. IGNACE

THE LUXURY OF A LAKE TRIP

Where will you spend your summer vacation? Why not enjoy the charms of our Inland Seas, the most pleasant and economical outing in America?

WHERE YOU CAN GO

All the important ports on the Great Lakes are reached regularly by the excellent service of the D. & C. Lake Lines. The ten large steamers of this fleet are of modern steel construction and have all the qualities of speed, safety and comfort.

Daily service is operated between Detroit and Cleveland, Detroit and Buffalo; four trips weekly between Toledo, Detroit, Mackinac Island and way ports; daily service between Toledo, Cleveland and Put-in-Bay.

A Cleveland to Mackinac special steamer will be operated two trips weekly from June 15th to September 10th, stopping only at Detroit every trip and Goderich, Ont. every other trip.

Special Day Trips Between Detroit and Cleveland, During July and August

RAILROAD TICKETS AVAILABLE:—Tickets reading via any rail line between Detroit and Buffalo and Detroit and Cleveland will be honored for transportation on D. & C. Line Steamers in either direction.

Send 2 cent stamp for Illustrated Pamphlet and Great Lakes Map.
Address: L. G. Lewis, G. P. A., Detroit, Mich.
Philip H. McMillan, Pres. A. A. Schantz, Gen'l Mgr.

Detroit & Cleveland Navigation Company

How He Escaped.

"But," says the returned explorer, "although I seemed to be hopelessly lost and there was not the slightest sign of a trail, I was not the least alarmed, for at that moment some nomadic Kurds rode into my camp."

"Why were you not alarmed?" asks a listener.

"I knew the Kurds would show me the whey."—Chicago Post.

His Majesty's Lost Teeth.

One of the oddest adventures of a king's speech occurred in 1825, when, as we read in the new biography of Sir Woodbine Parish, King George had lost his false teeth and the lord chancellor, Eldon, who was strongly opposed to the policy the speech contained with regard to the recognition of the South America republics, was obliged to deliver it "with a very bad grace and no enthusiasm."

The Human Heart

The heart is a wonderful double pump, through the action of which the blood stream is kept sweeping round and round through the body at the rate of seven miles an hour. "Remember this, that our bodies will not stand the strain of over-work without good, pure blood any more than the engine can run smoothly without oil." After many years of study in the active practice of medicine, Dr. R. V. Pierce found that when the stomach was out of order, the blood impure and there were symptoms of general breakdown, a tonic made of the glyceric extract of certain roots was the best corrective. This he called

Dr. Pierce's Golden Medical Discovery

Being made without alcohol, this "Medical Discovery" helps the stomach to assimilate the food, thereby curing dyspepsia. It is especially adapted to diseases attended with excessive tissue waste, notably in convalescence from various fevers, for thin-blooded people and those who are always "catching cold."

Dr. Pierce's Common Sense Medical Adviser is sent on receipt of 31 one-cent stamps for the French cloth-bound book of 1008 pages. Address Dr. R. V. Pierce, No. 663 Main Street, Buffalo, N. Y.

Mrs. Belmont Training Girls How to Farm Scientifically

Nine Already at Work In Overalls—Opportunity For Factory Girls

They Learn How to Become Agriculturists and Landscape Gardeners

WORKING ten hours a day and dressed in blue jumpers, overalls and cotton shirts, nine happy girls are forming the pioneer class of a school of agriculture which Mrs. Oliver H. P. Belmont is establishing and intends to endow on her Brookholt estate at Hempstead, N. Y. There are numerous agricultural schools throughout the country, but they are connected mainly with colleges and other institutions, and they are not exclusively for women. Mrs. Belmont's school, which she is laying

Photo by American Press Association.

MRS. BELMONT AND HER DOG.

out on 200 acres of her Hempstead place, is probably the only one of its kind in the United States.

It is her intention to give the girls who show aptitude and interest every opportunity, with the hope that on leaving they will be able to take positions as superintendents or go still further into the field of landscape gardening. And it is this brand of ambition and enthusiasm which makes the girls at Brookholt oblivious to aching muscles and clay coated shoes and brings a grin to their faces when you speak about the ten hour day with an interrogation point in your eyes.

Mrs. Belmont Talks.

"It seems as though my idea of a farm for women has dated from the time I can remember anything," said Mrs. Belmont. "I have always believed in it, always wanted it, and now that the school is started I intend that the land shall never be sold; that it shall always remain what it is—a school of agriculture for women. I intend to endow it, and when all the land about is built up and Uniondale is a thriving town this tract of 200 acres will remain exactly what it is today, though larger and always progressive, I hope, in the center of the community.

"I have always been keenly interested in farming and landscape gardening myself, you know, but I always seem to have had the greatest amount of difficulty in getting the right kind of men to do the work for me. When Brookholt was being laid out several years ago and I undertook its personal supervision, though I had the greenest kind of Polacks, raw Irish and German immigrants laboring under me, I hadn't the slightest trouble with them. This confirmed the belief I have always held—that there was a vocation that women could succeed in equally with men and not only succeed in, but find tremendously interesting as well.

Photo by American Press Association.

THREE MILKMAIDS.

"I have started the school with only a small number to begin with, as we are not prepared for more just at present. The outside work is in charge of Mrs. Laura D. Williams, a scientific farmer, who comes from Philadelphia.

Confident of Success.

"Every night the girls make their report of the day's work in a diary which they keep. This includes what

Photo by American Press Association.

FARMERETTES AT WORK.

they have done throughout the day, the methods followed in each case, the condition of the soil they found and, in short, every detail of plowing, planting, sowing or reaping.

"Then when they leave the school and start out for themselves these diaries will have been converted into the most valuable textbooks, for they will be chronicles not only of what is right to do theoretically in different instances, but they will also stand a record of the actual experience encountered in developing the theories in each case.

"There is no reason why women should not make clever and astute farmers. Women who are at the head of beautiful country homes in England take far more interest in their grounds and houses than the women in this country. Here we leave the work quite to outsiders, to whom we pay a big price to do the work and not bother us until it is done, whereas the wives of country gentlemen abroad demonstrate the keenest personal interest in the development of everything that goes on about their

Photo by American Press Association.

MRS. WILLIAMS, SUPERINTENDENT.

estates. It is really beautiful work, and when has not beautiful work appealed especially to women?"

The Daily Schedule.

From the time they arrive at Brookholt the girls are given two months' probation. If they prove sufficiently able, strong and interested to go on with the work they proceed at $16 a month.

Their schedule for the day begins at 6 a. m. with the sounding of the rising gong, and breakfast is served at 6:30.

At 7 o'clock they start out in the fields and do not return until 12 o'clock, the dinner hour. At 1 o'clock they again start out and do not come back until 6. A hearty supper is then served, and the evening is spent in talking over the day's work and the writing of the diaries.

The final ceremony of the day's actual work is the milking of the cows. Covered from head to foot with white gowns, the girls take turns at playing milkmaid each night.

After the diaries are written they turn in at an early hour.

Directory.

DR. A. N. TREADGOLD,
Office and residence on Seeger St. Office on ground floor of building across from Hospital. Special care given to diseases of women and children. City phone.

J. H. HAYS, M. D.,
Physician and Surgeon. Office days: Wednesdays, 10 a. m. to 3 p. m. Saturdays, 1 to 5 p. m.

DR. M. M. WICKWARE,
Physician and Surgeon. Office over Wright's Grocery. Residence two blocks south of Cootes' hardware store on Seeger street, east side. Special attention paid to midwifery and diseases of women.

P. A. Schenck, D. D. S.
Dentist.
Graduate University of Michigan. Office hours 7:30 a. m. to 12 m. and 1:30 to 5:30 p. m. Office in Fritz Block, Cass City, Michigan.

DENTISTRY.
I. A. Fritz, Resident Dentist.
Office over E. Ryan's drug store. We solicit your patronage when in need of dental work.

H. P. LEE, Undertaker
and Funeral Director, Cass City, Mich. Calls answered day or night. Phone No. 15. Mrs. H. P. Lee, License No. 1351.

A. J. Knapp, Funeral Director
and Licensed Embalmer. Mrs. Knapp, Lady Assistant with License. Night and day calls receive prompt attention. Both phones.

Elkland Arbor, No. 31, A. O. O. G.
meets the second and fourth Thursdays of each month in Oddfellow Hall. Visiting companions always welcome. A. D. Gillies, C. G., A. E. Boulton, Sec-Treas.

A Dreadful Wound
from a knife, gun, tin can, rusty nail, fireworks, or any other nature, demands prompt treatment with Bucklen's Arnica Salve to prevent blood poison of gangrene. It's the quickest, surest healer for all such wounds as also for Burns, Boils, Skin Eruptions, Sores, Eczema, Chapped Hands, Corns or Piles. 25c at L. I. Wood & Co.'s.

TRUE WEALTH.
There is nothing that makes men rich and strong but that which they carry inside of them. Wealth is of the heart, not of the hand.—Milton.

It is worse than useless to take any medicines internally for muscular or chronic rheumatism. All that is needed is a free application of Chamberlain's Liniment. For sale by all dealers.

Dickens' Last Letter.

The last paragraph of the last letter written by Charles Dickens reads:

"But I hope I may be ready at 3 o'clock. If I can't be—why, then I shan't be. Ever affectionately, C. D."

This was written an hour or so before the fatal seizure. Every word droops below the level from which each starts, each line of writing descends across the page, the simple C. D. is very shaky, and the whole letter is broken and weak. Charles Dickens was not "ready" at "3 o'clock." He died at ten minutes past 6 p. m.

The Soft Answer.

"The sailor after a long voyage," said a naval officer, "went ashore in the tropics, and, it being a hot day, he drank in certain tropical bars too much beer. As the sailor lurched under his heavy load along a palm bordered avenue his captain hailed him indignantly.

"'Look here,' the captain said, 'suppose you were my commander and you met me in such a condition as you're in now. What would you do to me?'

"'Why, sir,' said the sailor, 'I wouldn't condescend to take no notice of you at all, sir.'"

Poor Cupid.

"Pa, what's in that little thing the artists always put on Cupid's back? Is that where he carries his arrows?"

"It used to be supposed that he had arrows there, but in these days he usually carries a divorce decree in his quiver."—Chicago Record-Herald.

THIN MILK

How can the baby grow strong if the nursing mother is pale and delicate?

Scott's Emulsion

makes the mother strong and well; increases and enriches the baby's food. All Druggists

KILL THE COUGH AND CURE THE LUNGS

WITH DR. KING'S NEW DISCOVERY

FOR COUGHS COLDS PRICE 50¢ & $1.00 TRIAL BOTTLE FREE

AND ALL THROAT AND LUNG TROUBLES

GUARANTEED SATISFACTORY OR MONEY REFUNDED.

THE WORLDS GREATEST SEWING MACHINE
LIGHT RUNNING
NEW HOME

If you want either a Vibrating Shuttle, Rotary Shuttle or a Single Thread [*Chain Stitch*] Sewing Machine write to

THE NEW HOME SEWING MACHINE COMPANY
Orange, Mass.

Many sewing machines are made to sell regardless of quality, but the **New Home** is made to wear. Our guaranty never runs out.

Sold by authorized dealers only.

FOR SALE BY

C. D. STRIFFLER, AGENT,
CASS CITY, MICH.

A NEW CREATION
WEBSTER'S NEW INTERNATIONAL DICTIONARY

The *Only New* unabridged dictionary in many years.
Contains the *pith* and *essence* of an authoritative library.
Covers every field of knowledge. An Encyclopedia in a single book.
The *Only* dictionary with the *New Divided Page.*
400,000 Words. 2700 Pages. 6000 Illustrations. Cost over half a million dollars.
Post yourself on this most remarkable single volume.

Write for sample pages, full particulars, etc.

Name this paper and we will send *free* a set of Pocket Maps

G. & C. Merriam Co.
Springfield, Mass.

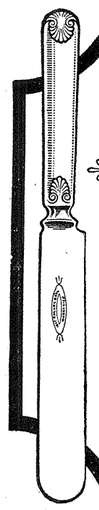

Triple Plated Knives

stamped

1847 ROGERS BROS. WARRANTED 15 YRS.

last longer through harder service than any other because they have a *round bolster,* which does away with sharp corners (where blade is joined to handle) where wear is constant and hardest. This is but one of many notable features of

"1847 ROGERS BROS."

knives, which give lasting service and satisfaction. Numerous patterns are offered in this famous "*Silver Plate that Wears.*"

Sold by leading dealers everywhere. Send for catalogue "C-L" showing all designs.

MERIDEN BRITANNIA CO.
(International Silver Co., Successor.)
MERIDEN, CONN.

A FREE Prescription ADVICE

From a physician of 52 years' experience in colleges, sanatoriums and general practice. Weak, nervous men, regain your strength and vigor.

So great was my sympathy for weak men in the early years of my experience that I have made it a special study, and formulated two prescriptions, one for men under 50 and one for men over 50 years of age. In my declining years, I want every man to have the benefit of my long years of careful study, research and long experience.

I am now 73 years old and as strong and vigorous as at 40 and the rest of my life will be spent in aiding suffering manhood. I realize that my time is short, but will do all in my power to aid men and women who are helpless and seeking relief. I know there has been a great many disappointed when they thought relief in their grasp, but let me send you my free prescription and booklet of private lectures to men which is the result of study since I began lecturing to student classes, way back in '71. Since that time I have cured many cases that are now pleased to recommend me.

YOU NEED AID. Let me help you to regain your former standing among men. In short, let me assist you to be yourself once more.

If you are suffering from failing memory, lame back or weakened manhood or nervous difficulties, **LET ME SEND YOU A RECIPE** in a plain sealed envelope that you can use in your own home. I am confident that you will thank me every day in your life after you have tested it for yourself.

Take advantage of this offer NOW before it is too late. Address me personally.

DR. ANDREW B. SPINNEY,
4 W. Adams Ave., Detroit, Mich.

Tetter, Salt Rheum and Eczema
Are cured by Chamberlain's Salve. One application relieves the itching and burning sensation.

Out-o'-Doors Days

are here. Nature is as full of dimples as a maid of sweet sixteen.

You've simply got to face the Clothes Question now, so don't put off putting on. A featherweight suit on your back is worth two in your mind. **$12** to **$25.**

Cooling Straws, **50c** to **$1.50**
Cooling Shirts, **50c** to **$1.50**
Cooling Hose, **25c** to **$1.00**
Cooling Underwear, **25c** to **$1.50**
Cooling Oxfords, **$2** to **$4.50**
Cooling Collars, **2** for **25c**

"PARIS" Flat Clasp Garters are best for long drawers, knee drawers, all drawers. Flat as a quarter—a quarter a pair. Never become accidentally detached. Metal parts don't touch the skin and cannot rust.

J. D. CROSBY & SON
Cass City's Shoe and Clothing Men

Hammocks: $1 to $5.50

¶We have a nice assortment and want you to see them before you buy.

Wood's Drug Store

Have you seen those

New Summer Silks and Lawns?

ALSO A FULL NEW LINE OF AMERICAN BEAUTY CORSETS AT

MRS. A. PARKER'S

AMERICAN BEAUTY Style 1586
Kalamazoo Corset Co., Makers

Did It Ever Strike You

That right now is the time to purchase your building material. We have a full stock of

Lumber and Shingles

And can offer you something in these lines that will interest you. We keep everything the builder needs.

ANKETELL LUMBER & COAL COMPANY,
CASS CITY.

LOCAL ITEMS.

Clyde Fox left Saturday morning for Dryden where he will assist in a barber shop this week.

Mrs. Michael Race left Saturday morning for Pontiac where she will visit at the home of her son.

Wm. Schmidt returned home Tuesday evening after spending a few days with relatives in Pontiac.

Mr. and Mrs. John Spurgeon are moving into their new residence on South Seeger street this week.

Miss Ethel Gibbons, who has been in Detroit, returned to her home near Wickware Saturday evening.

Mr. and Mrs. Harry Pinney of Seattle, Washington, arrived here Saturday evening to visit relatives.

Miss Mary Zinnecker went to Gagetown Monday to attend a party given by Mrs. C. P. Hunter of that village.

Clifton Ball was able to walk down town Tuesday for the first time since his illness. He is improving quite rapidly.

Mrs. Genevieve Ryland has been engaged to teach the upper grades of the Wilmot school for the ensuing year.

Leslie Brown, who has been in Missouri the past few months, is the guest of his mother, Mrs. Selina Brown.

Mrs. D. Losey left Tuesday afternoon for Detroit and Pontiac where she expects to remain a few days on a business trip.

Miss Ethel McGregory, who has been on the sick list, was able to resume her school duties again the firs of the week.

John Ball was unable to work several days last week on account of illness, but is on duty again at the barber shop this week.

Mr. and Mrs. D. Losey and Mr. and Mrs. Robert Spurgeon spent Sunday at the home of Mr. and Mrs. James Wallace at Hay Creek.

L. I. Wood left Tuesday morning for Battle Creek to attend the State Pharmaceutical Association which convenes in that city this week.

Mrs. Thomas Powell and son, Orrin, were the guests of friends at Owendale and Caseville over Sunday. They returned home Monday.

Miss Myrtle Gulick returned home Monday evening from Detroit where she has been working in Wood's wholesale millinery establishment for the past four months.

Mrs. Fred Schmidt of Sandusky, who has been visiting relatives in this vicinity the past few weeks, left Saturday morning for Lepeer to visit at the home of a daughter.

Miss Vera Schell, who is pursuing a course for nurses at Ann Arbor, and Miss Belle Schell ,who has been teaching chosol at Manton, are guests at the home of their brother, Walter Schell.

Mr. and Mrs. Frank Pitcher and daughter, Agnes, who were guests at the home of Mr. and Mrs. John Ball last week, left on Tuesday for Orland, California, where they expect to make their future home.

Miss Lola Fritz, has been teaching at Morenci, returned home Saturday evening. She expects to leave Monday for Albion to visit for a short time and then she will go to Colorado, where she expects to remain indefinitely.

Mr. and Mrs. W. N. Straube and son, Glenford, left last Saturday for Pontiac where they will visit with friends and relatives. Mr. Straube will probably be gone about two weeks, while Mrs. Straube and baby will remain longer.

The Woman's Study club have planned for a picnic at Forest Home today (Friday), when the members and their husbands will hie themselves away to enjoy a few hours and partake of a multitude of delicious edibles. Those of the club and their children who wish to do so will go to Forest Home this morning and spend the whole day. All will join in a pot luck supper in the evening.

Mrs. E. G. Fancher, who resides alone on West street, suffered a paralytic stroke sometime about noon Sunday. She was discovered about one o'clock by neighbors out in her yard where she was sitting on the ground. She was assisted to the house where kind friends administered to her wants and procured medical aid. The stroke affected her entire right side. Her sister, Mrs. Wentworth, of Kingston township, arrived Monday, and her daughter, Mrs. Burgess, of Detroit came Tuesday evening and has been caring for her mother since. Mrs. Fancher's condition is very critical and the attending physician holds out very little hopes to her friends for her recovery, although she is reported some better.

The
Thumb Realty Co.
Farm Lands a Specialty

M. L. Moore spent Sunday with friends in Owendale.

Miss Kahl of Detroit is the guest of Miss Marie Warner this week.

Mrs. Mary McConnell, who has bee quite sick, is reported better at present.

Mrs. William Murphy spent a few days last week with friends in Detroit.

Mrs. Mary Orr of Bay Port is the guest of Mr. and Mrs. S. F. Bigelow this week.

Mrs. Hoenas of Adrian is the guest of her grandmother, Mrs. Emma Dykeman.

Mrs. E. Presley of Detroit is a guest at the home of Mr. and Mrs. C. H. Mellon this week.

Mrs. M. Sheridan, who has been spending a week with friends in Detroit, has returned home.

Mrs. Duncan Morrison and granddaughter, Beulah Morrison, of Gagetown were the guests of friends and relatives in town Tuesday.

Mrs. E. R. Turner and daughter, of LeGrande, Oregon, are spending the week at the home of the former's brother, Mark Bond, north of town.

Mr. and Mrs. A. A. Ricker, who have been the guests of relatives and friends in this vicinity, returned to their home in Detroit last week.

Mr. and Mrs. Fred C. Ballard and son, Charles, of North Branch are guests at the home of Mrs. Ballard's parents, Mr. and Mrs. J. D. Crosby.

Thomas Cross & Son are painting the residence of Walter Walker on East Main street. As soon as they complete that job they expect to panit the exterior of the farm residence of Alfred Goodall.

Rev. L. A. Townsend has gone to Coldwater where he will visit his mother. He expects to be away about two weeks. There will be no preaching services in the Baptist church next Sunday. A children's day program will be given in the morning at the time of the regular services. No services in the evening.

Next Monday the physicians belonging to the Tuscola County Medical society will enjoy a basket picnic at Caro on the banks of the turbulent Cass river. Of course the doctors are inviting their wives or sweethearts to accompany them so that they won't have to worry about the eatins'. After the big dinner in the woods, the doctors will listen to a scientific program. Dr. E. L. Shurley of Detroit will lecture on the subject, "The Early Diagnosis of Tuberculosis," and Dr. C. G. Darling of Ann Arbor will talk about "Medical and Surgical Treatment of Organs of Upper Abdomen."

More locals on fifth page.

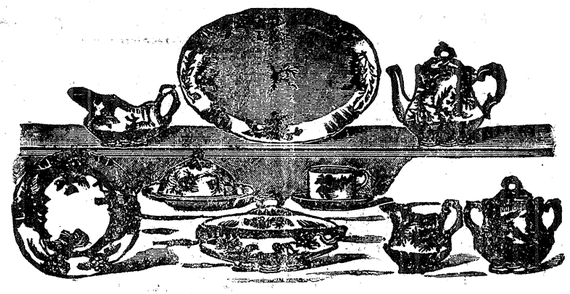

Never was my line of

DINNERWARE

So complete as now. Have just received some of the Newest and Most Up-to-date Patterns, which contain the most beautiful styles and shapes of both

English and American Ware

100 Piece Sets from - $10.00 to $16.00

Any of which would make an ideal gift for a June Wedding.

"DEW DROP INN"

At JONES'

CALUMET
BAKING POWDER

The wonder of baking powders—Calumet. Wonderful in its raising powers — its uniformity, its never failing results, its purity.

Wonderful in its economy. It costs less than the high-price trust brands, but it is worth as much. It costs a trifle more than the cheap and big can kinds—it is worth more. But proves its real economy in the baking.

Use CALUMET—the Modern Baking Powder.

At all Grocers.

Received Highest Award World's Pure Food Exposition

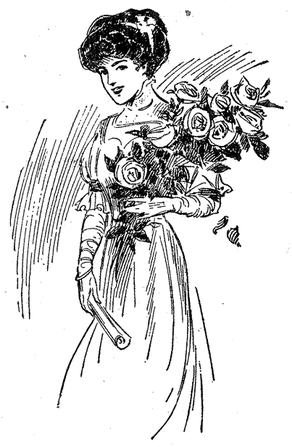

Gift Things for June Brides and Graduates

The matter of gift selection is easy in our store. You are surrounded on all sides with helpful suggestions.

There are silver tableware sets and individual pieces, art clocks, cut glass, etc., appropriate for wedding gifts.

For the boy or girl graduate there are watches, necklaces, brooches, cuff links, scarf pins, etc., equally appropriate.

Everything right in style and price.

Gold Watch Given Away Free

Standing of Contestants on June 7.

KINGSTON

Name	Votes
Bessie Moshier	350
Hazel Lester	190
Elva Steckle	10
Harold Allman	60
Raymond Cooper	210
Eber Stewart	70
Geo. Grunwald	80

GAGETOWN

Iva Ryan	1710

OWENDALE

Irene Lee	350
Sophia Finkle	540
Leslie Schafer	120

CASS CITY

Jason Kitchin	350
Harry Striffler	210
Mable Brian	310
Alex Cleland	160
Geo. Livingston	70
Jas. Hurley	120
Mable Seeger	80
Alice Brown	310
Nina McWebb	3190
Jessie McCollum	240
Irene Martin	100
Stanley Bien	130
Winnie Chaffee	90
Mary McLellan	2010
Johanna McRae	3290
Hester McKim	130
Dora Hoadley	1250
Flossie Summerville	1030

A. H. HIGGINS, Jeweler and Optometrist.

We are Grinding Every Day

And Selling all the White Lily and White Foam Flour we can make.

Feed, Meal, Corn and Oats. Chick Feed of all kinds. Oil Meal, Corn Flakes, Dairy Feed and a limited amount of choice Buckwheat Seed For Sale.

Get your Feed Ground. It will go 25 per cent. further. We grind every day.

These busy times come in any old time as we do not belong to the Union.

Yours for business,

Cass City Milling Co.

C. W. HELLER, Manager.

LOCAL ITEMS.

Mrs. N. Kitchen and sister, Mrs. A. Coon of Wilmot were guests at the home of O. E. Niles Sunday.

Mrs. Frank Phetteplace and Mrs. Russell of Shabbona were the guests of Mrs. M. L. Moore on Monday.

Mrs. M. L. Moore and Mr. and Mrs. Frank Bliss spent Sunday with Mr. and Mrs. Jas. Belknap in Elmwood.

Miss Vida McConnell of Detroit was the guest of her parents, Mr. and Mrs. George McConnell, on Sunday.

Miss Orpha Chambers of Pontiac spent Sunday at the home of her parents, Mr. and Mrs. Stephen Chambers.

Mr. and Mrs. David Tyo, Jr., and babe of Detroit were the guests of the former's parents, Mr. and Mrs. David Tyo, on Sunday.

Mr. and Mrs. A. Doerr and Mr. and Mrs. E. B. Landon were guests of Mr. and Mrs. A. L. Johnson in Kingston township Sunday.

The members of the Priscilla Club held their regular meeting at the home of the Misses Sophia and Edna Matzen Monday evening.

Miss Anna Foster, who has been the guest of her sister, Mrs. T. L. Tibbals, for some time, left last Saturday for her home near Brown City.

Frank Kile left last week for Pontiac where he will spend a short time with friends and relatives. He will also visit in Detroit before returning home.

Mr. and Mrs. Charles W. Heller returned home Monday evening from Ionia and Detroit where they had been visiting relatives and friends for a few days.

Mr. and Mrs. John Fulcher are the parents of a little son who came to their home on Sunday, June 4. Mr. and Mrs. Fulcher reside on a farm about four miles east of town.

Benj. Sheldon of Orion visited last week at the home of his cousin, Mrs. M. L. Gulick. He also visited at the homes of James Allen and I. K. Reid, both old acquaintances of Mr. Sheldon.

Miss Nellie Goff of Saginaw spent Sunday at the home of her parents, Mr. and Mrs. G. W. Goff. Mr. and Mrs. Goff and Miss Lillian met her in Caro and she came to Cass City with them, remaining until Monday.

Mr. and Mrs. J. A. Caldwell went to Flint and Swartz Creek Saturday where they spent a couple of days with relatives and friends. They witnessed the big storm which passed over that section of the country Sunday evening.

Miss Effie Wallace, who accompanied her mother, Mrs. Robert Wallace, to Port Huron last Monday, where the latter went for medical treatment, returned home Saturday evening. Mrs. Wallace is improving rapidly from her recent operation.

Mrs. Fred N. Withey, who has been at Marcellus the past few months, left Monday for Noremas, Saskatchewan, where Mr. Withey is living on his ranch. They expect to remain there until fall. Mrs. Withey was formerly Miss Cerlista Crawford.

Rev. J. A. Schweitzer attended a meeting of the Law and Order League at Caro Tuesday when representatives from the different parts of Tuscola county met to discuss local option conditions and to elect officers. Clare Purdy was chosen president and E. W. Keating vice president.

Orrin Powell is on the sick list, enduring an attack of mumps.

Dr. A. N. Treadgold made a business trip to Port Huron Tuesday.

Joseph Cornfoot of Detroit was the guest of friends in town on Sunday.

Miss Grace Stewart of Argyle spent Tuesday with friends and relatives in town.

Mrs. E. R. Lee of Deford was the guest of Mr. and Mrs. G. A. Tindale Monday.

Miss Meakins of Illinois is the guest of her cousin, Miss Winnifred Chaffee.

Mrs. G. A. Tindale and Mrs. C. T. Palmerton spent last Friday with friends in Deford.

Mrs. Albert Wilson of Deford spent Wednesday at the home of Mr. and Mrs. Frank Roberts.

Charles Sparling of Ubly was a guest at the home of Mr. and Mrs. J. N. Dorman last Thursday.

Mrs. A. R. Paris of Saginaw has come to Cass City where she will remain with her sister, Mrs. James Tennant, indefinitely.

Mr. and Mrs. J. W. McCouley, who have been the guests of Dr. and Mrs. A. N. Treadgold for a short time, left Tuesday morning for Chicago.

Mrs. Warren Rogers and children have been spending a few days with Mr. and Mrs. Roy Ottoway at Gagetown. They expect to return to Cass City Saturday.

Mr. and Mrs. Isaac Agar and family, accompanied by Bernice Hitchcock, attended the barn raising on the farm of Ben Hamilton southeast of town Monday.

Miss Mattie Carless of Port Huron was the guest of Mrs. H. Frutchey and Miss Mary A. Murphy over Sunday. She returned to Port Huron Monday morning.

Mrs. C. E. Chase and daughters, Mabel and Marie, left Thursday for Caro where they will visit friends. From Caro they will go to Unionville to visit relatives, that place being the former home of Mrs. Chase.

Friday while returning home on the train with the Junior Leaguers from Cass City Mrs. J. H. Hanley fell in the aisle, stumbling over a suit case which someone had carelessly left in the way. She was carrying an umbrella and the force of the fall bent this double. Aside from a few bruises she escaped injury.—Marlette Leader.

The Sunday School association of Greenleaf township will hold its annual convention in the Wickware M. E. church this afternoon and evening. Samuel Mitchell, Mr. Gibbons, John Bartle, Geo. Bartle, Rev. W. L. Moore, Albert Kitchen, Rev. W. B. Weaver, Rev. John Willerton, Rev. J. A. Schweitzer and A. C. Graham are the names of the gentlemen on the program.

On Monday afternoon, June 5, a barn was raised on the farm of Ben Hamilton in Evergreen township, situated about a half mile east of McHugh schoolhouse. The attendance has been estimated at about 200 grown-up persons, not to mention the children. Some were present from Cass City and others came from even as far away as Ubly. A bountiful supper was prepared by Mrs. Hamilton, assisted by her lady friends, to which all did justice amid much merriment and laughter. The structure is 40x50 with basement, and when completed will be one of which Mr. Hamilton may justly feel proud.

Samuel Ricker of West Grant transacted business here Monday.

Mrs. J. Ricker of Owendale was the guest of John Wettlaufer Saturday.

S. Champion left Monday to attend a bill posters' convention at Kalamazoo.

Mrs. A. Ballentine of Owendale is visiting at the home of John Wettlaufer.

Mr. Andrews of Grant visited at the home of A. T. Craft Saturday and Sunday.

Henry Wettlaufer left Wednesday on a business trip to Saginaw, Flint and Pontiac.

Mr. and Mrs. F. T. LeVan of Detroit spent Sunday with the latter's father, R. McDonald.

Mrs. W. Walters, who has been the guest of her daughter at Adrian, returned home last Friday.

Mrs. James Brooker, sr., is visiting at the home of her daughter, Mrs. Campbell, at Caro this week.

The ladies of the Baptist society will serve supper in the wing of the church next Wednseday, June 14.

Mrs. J. A. Schweitzer and Mrs. H. F. Lenzner accompanied Mr. Schweitzer on his trip to Caro Tuesday.

Miss Jessie Hutson of Argyle was the guest of her grandparents, Mr. and Mrs. Wm. Schmidt, Thursday.

Howard Law, who is employed in Pontiac, spent a day last week with his parents, Mr. and Mrs. David Law.

Mrs. J. N. Dorman and Miss Louise Welwood entertained their father, R. F. Welwood, of Marlette last week.

Miss Nellie Kirton was called to her home at Wickware this week owing to the serious illness of her sister.

Miss Bessie Miller is on the sick list. Her sister, Miss Janet Miller, is teaching the sixth grade in her absence.

The Misses Jennie and Effie McLellan of Greenleaf are visiting their sister, Miss Mary McLellan, this week.

Harry F. Hittle of Chattanooga, Tenn., is a guest at the home of J. D. McArthur, south of town, this week.

Mrs. Hugh Graham and Mrs. O. E. Ehle of Sheridan, Montcalm county, are visiting their sister, Mrs. Agnes Gardner.

Mrs. Hiram Keyser of Wickware was called to Brown City Saturday morning owing to the serious illness of her sister.

Arthur and Edgar Wood and Miss Hendershot of Gagetown were guests at the home of Mr. and Mrs. A. T. Craft Saturday.

Charles Rogers, who went to Pontiac a few weeks ago, has returned home. He has been on the sick list the past few days.

Mrs. Corneil of Chicago arrived here Tuesday to visit indefinitely at the homes of her nieces, Mrs. Matt Parker and Mrs. A. T. Crafts.

Mr. and Mrs. J. Kneisell and granddaughter, Miss Geneva Kneisell, and J. Leunheuser, all of Evart, were the guests at the home of Mr. and Mrs. Henry Wettlaufer over Sunday.

Mr. and Mrs. Kilbourn of Port Huron and Miss Hazel Kilbourn and brother of Yale are visiting at the home of J. F. Kilbourn, south of town.

Mrs. L. V. Mulholland had a critical operation performed Tuesday at the home of her parents, Mr. and Mrs. David Tyo. She is getting along nicely.

Mrs. Swan Lindskold and son, Graydon, of Rockford, Ill., are the guests of the former's parents, Mr. and Mrs. Joseph Martus. They expect to remain here several months.

Mrs. Maud Brownley of Detroit and Mrs. Lucy Brown and daughter, Faustina, took dinner at the home of Mr. and Mrs. Jesse Withey Sunday. The former returned home in the evening.

Walter Wolfe and Miss Catherine McLean of Cumber were married at the home of Rev. and Mrs. A. O. Knapp on Wednesday afternoon, June 7. The young couple were attended by Mr. McLean, a brother of the bride, and Miss Eva Master. They will make their home on a farm ten miles east of Cass City.

About fifty young people gave a miscellaneous shower Wednesday evening in honor of Miss Esther Akerman at the home of her parents, Mr. and Mrs. Wm. Akerman on Third street. The evening was spent in social intercourse and playing games and light refreshments were served. Miss Akerman was the recipient of many very pretty gifts.

The Young People's Alliance of the Evangelical church elected the following officers Tuesday evening: President, E. W. Kaercher; vice president, Edith Kolb; recording secretary, Ruth Benkelman; corresponding secretary, Mrs. H. F. Lenzner; missionary secretary, P. H. Muck; treasurer, Mrs. S. C. Striffler; pianist, Ruth Benkelman; chorister, Margaret Striffler.

T. W. Stitt is employed at Wright's meat market.

Mr. and Mrs. Clyde Fox visited the former's brother near Shabbona Friday.

Carpenters are adding a commodious veranda to the residence of N. Bigelow on Main street west.

Chris. Schwaderer brings in the first news of early strawberries. He picked a quantity from his vines on June1.

Miss Seva Withey was the successful young lady in the grand gold medal contest conducted at Caro Friday evening.

Mrs. F. Klump left Monday to attend the state W. C. T. U. convention at Petosky. She is the president of the county organization and went as a representative of that society.

Next Sunday is the Oddfellow memorial day. After exercises at the hall in the afternoon, the members of Cass City Lodge will march to the cemetery where ritualistic services will be held and graves decorated.

Lemuel McConnell, aged 59 years, died Wednesday at his home 1¼ miles north of Holbrook. He had been ill but a few days. He is survived by his wife. The funeral will be held Sunday and the interment will be made in Elkland cemetery. Mr. McConnell was a member of Tyler Lodge, F. & A. M., and members of that order will conduct a service at the grave at three o'clock.

G. H. Foote, a Detroit publisher, was in town Saturday conducting a school of instruction for book canvassers. Jas. Hurley, Stanley Bien, Alex Cleland, Norman McGillvray, Jas. Klump and Harry Striffler, local high school boys, and Arthur McNabb of Elkton were in the class. The Cass City boys will work the territory west of Kalamazoo during summer months selling "Mother's Remedies."

Mrs. S. F. Bigelow entertained a company of guests Wednesday afternoon at her home on north Seeger street in honor of her guest, Mrs. Mary Orr, of Bay Port, who was formerly a resident of Cass City. The following ladies were present: Mesdames E. H. Pinney, C. McCue, W. A. Fallis, J. E. Seed, Geo. W. Seed, A. D. Gillies, Emily Orr, Isabella Miller, J. D Crosby and N. Bigelow.

Kenneth, the little son of Mr. and Mrs. A. H. Higgins, had his first experience with a bunch of lighted firecrackers Tuesday evening. In company with a little boy friend, Kenneth purchased a bunch of firecrackers and some punk. After lighting the punk it is thought that he put it in his pocket along with the firecrackers and the result was an explosion. Kenneth was very badly burned about the body and suffers terribly.

DEFORD, R 3.

Mrs. Charles King is steadily improving and is now able to ride out.

Mr. and Mrs. Wm. Schrader of Flint have returned to their farm, until Mr. Schrader, who is having an attack of liver trouble, has improved in health.

Miss Lucy Schrader is having a serious time with a felon on one of her middle fingers, caused by cutting it on a galvanized tub, and then healing up too fast. Dr. Clark lanced it for her last Friday.

Born to Mr. and Mrs. Walter Halley, a baby girl May 31.

Mr. and Mrs. John Elley of Novesta visited Sunday at E. J. Reid's.

Mrs. Theo. Rebeuhr and daughter visited Sunday at John M. Reid's.

CASS CITY MARKETS.

Cass City, Mich., June 8 1911

Buying Price—		
Wheat No. 1 white		85
Wheat No. 2 red		85
Rye No. 2		80
Oats		34
Barley		1 00
Beans (new)		1 80
Alsyke	7 00	8 00
June or Mammoth	8 00	9 00
Peas		1 00
Wool	16	20
Baled hay—No. 1 Timothy		16 25
No. 2 "		15 25
No. 1 Mixed		12 50
Eggs, per doz		11
Butter, per lb		13
Potatoes per bu		40
Fat cows, live weight, per lb	3	4
Steers, " "	4	5
Fat sheep, " "	3	4
Lambs, " "	5	6
Hogs, " "		5½
Dressed hogs		9
Dressed beef	7	8
Calves	5	6
Chickens	11	12
Ducks	8	10
Geese	8	10
Turkeys	10	12
Hides green		7
SELLING PRICE—ROLLER MILLS.		
White Lily, per cwt		2 40
Economy, "		1 75
Fanchon, "		3 00
Gold Rim, "		3 00
Graham, "		2 25
Granulated meal "		2 00
Feed, "		1 35
Meal, "		1 40
Bran, "		1 35
Middlings, "		1 50
Oil meal, "		1 90
Gluten meal, "		1 50
Cottonseed meal "		1 60
Corn		62
Corn Flakes		1 40
Chicken feed wheat		90
Salt, per bbl		1 00
Calf meal		2 75

SHABBONA.

Wm. Fox visited his parents in Marlette Sunday.

Burton Pitcher and Wm. Bland of Snover were in town Saturday.

Mrs. E. A. Phillips returned Sunday from a visit with her daughter, Mrs. Mudge, at Deford.

Miss Flossie Durkee of Cass City is visiting relatives here.

A number from here attended the dance at Snover Friday evening.

Mr. and Mrs. Tewksbury of Cass City attended the barn raising at B. F. Hamilton's Monday.

Miss Muir of Dryden spent Sunday at the home of Jas. Ryckman.

Wm. and Earl Herdell and Marshall Stevens of Argyle and W. F. Ehlers were in Detroit last week. The return trip was made by a new Regal auto purchased by the former.

Miss Lydia McInnis attended the wedding of her nephew, Fred McInnis to Zadia Mudge Wednesday at the home of the bride's parents at Pingree.

Mr. and Mrs. Louis Travis are the parents of a baby girl, born June 2.

M.r and Mrs. Ed Riley were in Caro Sunday. Mrs. Riley remained for a few days with her parents.

Mr. and Mrs. Clyde Fox of Dryden spent Friday at the home of the former's brother, Roy, south of here, and the evening with Mr. and Mrs. O. W. Nique.

Mr. Conley, residing on the Barber farm, died Saturday after a long illness and was buried Monday at 10 o'clock. He leaves to mourn a wife and children. They have the sympathy of the community in their bereavement.

John Harriman burned his hands and face Sunday by the explosion of Acetylene lights.

Mr. and Mrs. Wm. Ehlers and Marve, Mr. and Mrs. G. H. Jones, Mr. and Mrs. O. W. Nique and Miss L. McInnis were in Bay City Sunday. Mrs. Herbert Ehlers of Lansing returned home with them remaining till Friday. The trip was made by autos.

Mrs. Chas. Slack and daughter, Emma, have left for Detroit where they will spend a few weeks with friends and relatives.

Last Week's Items.

Mrs. Perry Spencer of Columbiaville visited relatives and friends here this week.

Osborne Ferguson and wife and son returned Thursday to Pontiac after a visit with relatives here.

Paul Auslander and family visited over Sunday with his parents at Orion.

Mr. and Mrs. W. Fox and Mr. and Mrs. W. F. Ehlers visited with Mrs. Fox's relatives in Lamotte.

Mr. and Mrs. R. M. Riley, Mrs. M. F. Phillips and Mr. and Mrs. Wm. Fox were in Caro Saturday.

Mrs. Somes received word of the death of her grandson. His remains were brought to Port Huron. Mrs. Somes and Mr. and Mrs. B. F. Phetteplace were in attendance.

Miss Ethel Brooks and Rev. Elmer Krack were married at Yale last Wednesday. We extend congratulations.

Elva Phillips, Rev. and Mrs. W. L. Moore, Verne McGregory and Alex Lindsay attended the Epworth League convention at Cass City.

Wm. Leach and Mr. and Mrs. E. VanConant spent Sunday with relatives at Elmwood.

A LABOR-SAVING DEVICE FOR THE HOUSEWIFE.

Many and varied have been the labor saving devices put on the market in recent years to make the farmers' work more profitable and pleasant, but little attention has been paid toward the labor saving devices for the farmer's wife. With the advent of the Vacuum Cleaner the house wife is freed from the drurgery of house cleaning and reports from the manufacturers of cleaners indicates that the farmer's wife is taking advantage of this advantage as fully as the city house wife. Modern Vacuum Cleaners entirely obviate the extremely unpleasant and unhealthful laborous sweeping days, which accomplishes a small part of what you desire and a fraction of what you imagine. The Vacuum Cleaner not only removes the dust and germs that you do not realize are in your carpets, but protects your health, saves your time and strength as well as money. A very efficient cleaner is made by the Flower City Purchasing Co. of Rochester, N. Y. It is most heartily recommended as a practical well built and thoroughly efficient Vacuum Cleaner, and best of all it sells for only $14.00. The company would be pleased to explain their introductory offer which enables one to secure a cleaner without cost. This company is desirous of securing agents in every section and offers a chance for an energetic man to build up a permanent and profitable business. Write to them direct for offer and terms.

In a Pinch, use Allen's Foot-Ease.

The antiseptic powder to shake into your shoes. Relieves hot, tired, aching, swollen, sweating feet of all pain and makes walking a delight. Takes the sting out of corns and bunions. Sold everywhere, 25c. Sample free. Address, A. S. Olmsted, LeRoy, N. Y. 6-9-4-

INSURANCE

Fire
Life
Tornado
Accident
Burglarly
Automobile
Plate Glass

Companies and facilities of the very best. A share of your patronage is respectfully solicited.

Marc Wickware

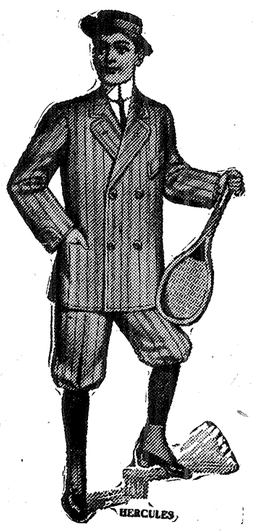

S T R E N G T H

Hercules Suits for Boys

mean strength, strong all wool fabric—strong make.

SPECIAL—Strictly all wool blue serges suitable for last day school or confirmation ages 6 to 17 @_____$5.00

The best value in blue serges ever shown.

The Model

CASS CITY.

Self-heating Flat Iron

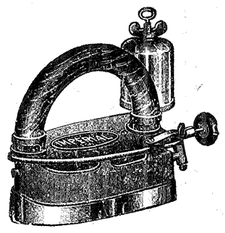

3 cents will heat this iron for one day. Saves steps, time and labor. Best in the world.

A good stock of

Hay Cars and Rope and No-Sag Screen Doors

G. L. Hitchcock

CASTORIA

For Infants and Children.

The Kind You Have Always Bought

Bears the Signature of Chas. H. Fletcher

COUNCIL PROCEEDINGS.

Council Rooms, Feb. 20, 1911.

Regular meeting of the council called to order by Pres. Corkins.

Roll call with the following trustees present: Keating, Fritz, Frutchey and Hallock.

The minutes of the previous meeting were read and approved.

The following bills and accounts were read:

W. N. Straube, incidental exp	17.34
A. McGillvray, salary	35.00
Elias Killins, salary	40.00
J. C. Epplette, salary	40.00
W. N. Straube, salary	100.00
W. C. Dickinson, draying	1.00
B. F. Benkelman, ac'ct. to date	9.93
N. Bigelow & Sons, acct. to date	1.47
J. B. Cootes, acct. to date	32.01
Total	276.75

The committee reported favorably on all bills as read. Moved by Hallock, supported by Frutchey, the report be accepted and orders drawn on the treasurer for the several amounts. Carried.

Moved by Frutchey ,supported by Hallock, that the clerk call a village caucus for Friday, Mar. 3, at eight o'clock. Carried.

Moved by Frutchey, supported by Fritz, that the chair appoint a board of election inspectors. Carried.

The following gentlemen were appointed: J. H. Striffler, Geo. W. Seed and A. E. Boulton.

On motion of Fritz, supported by Frutchey, council adjourned.

G. A. TINDALE, Clerk.

Approved Mar. 6, 1911.

J. C. CORKINS, Pres.

Council Rooms, Mar. 6, 1911.

Regular meeting of the council called to order by the president.

Roll call with the following trustees present: Keating, Fritz, Frutchey and Hallock.

The minutes of the previous meeting were read and approved.

The following bills and accounts were read:

J. D. Brooker, salary attorney	$50.00
C. D. Striffler, salary marshal	50.00
G. A. Tindale, salary clerk	60.00
Total	160.00

The committee reported favorably on all bills as read. Moved by Hallock, supported by Frutchey, that the report of the committee be accepted and orders drawn on treasurer for several amounts. Carried.

The chair made the following appointments:

Board of registration—Edward Glover and E. W. Keating.

Board of election inspectors—E. W. Keating, H. F. Lenzner, H. L. Hallock and Geo. Seed.

On motion of Frutchey, supported by Fritz, the appointments were confirmed.

After some discussion, it was moved by Fritz, supported by Hallock, to submit the question of moving power house to the people at the coming election, on which a yea and nay vote was taken.

Yeas—Fritz, Keating and Hallock.
Nays— Frutchey.

The motion was carried.

On motion of Frutchey, supported by Hallock, council adjourned.

G. A. TINDALE, Clerk.

Approved Mar. 20, 1911.

J. C. CORKINS, Pres.

Council Rooms, Mar. 16, 1911.

Regular meeting of the council called to order by the president.

Roll call with the following trustees present: Keating, Fritz, Frutchey and Hallock.

Chairman of election board, E. W. Keating, reported result of village election held at Council Rooms Monday, Mar. 13, as follows: Total vote cast 106 and

that for President, John C. Corkins received 90

that for Clerk, George A. Tindale received 91.

that for Treasurer, Harry L. Hunt received 93.

that for Trustee, Joseph Frutchey received 92

that for Trustee, Isaac B. Auten received 91

that for Trustee, Edward Pinney received 90

that for Assessor, George E. Perkins received 92

To move power house from present location to site by R. R. at a cost approximating $6,000.00. Total vote 104 and that 67 voted yes and 37 voted no.

Moved by Frutchey, supported by Fritz, that inasmuch as John C. Corkins received a majority of all votes cast for the office of president, that as Geo. A. Tindale received a majority of all votes cast for the office of clerk, that as Harry L. Hunt received a majority of all votes for the office of treasurer, that as Joseph Frutchey, Isaac B. Auten and Edward Pinney received a majority of all votes cast for trustees, that as Geo. E. Perkins received a majority of all votes cast for assessor, each and all the above named persons be declared elected to the several offices. Carried.

On motion of Fritz, supported by Hallock, council adjourned.

G. A. TINDALE, Clerk.

Approved Mar. 20, 1911.

J. C. CORKINS, Pres.

Council Rooms, Mar. 20, 1911.

Roll call with the following trustees present: Fritz, Hallock, Auten and Pinney.

The minutes of the previous meeting were read and approved.

The following bills and accounts were read:

E. W. Keating, one day B. R. and B. E.	$5.00
Edward Glover, one day B. R. and B. E.	5.00
H. F. Lenzner, one day B. E.	3.00
Geo. W. Seed, one day B. E.	3.00
A. E. Boulton, one day B. E.	3.00
Daniel Leitch, one day gatekeeper	2.00
D. G. Wright, one day gatekeeper	2.00
J. H. Shults, election supplies	1.85
Total	24.85

The committee reported favorably on all bills as read. Moved by Hallock, supported by Pinney, that the report be accepted and orders drawn on the treasurer for the several amounts. Carried.

Moved by Fritz, supported by Hallock, that the chair appoint a committee of three to audit books of treasurer, clerk and supt. of L. & P. Plant. Carried.

The chair appointed Pinney, Wilsey and Tindale as such committee.

President made appointments for the several committees for ensuing year as follows:

Claims and accounts—Jos. Frutchey, I. B. Auten and Edward Pinney.

General Improvements—I. B. Auten, I. A. Fritz, Edward Pinney.

Ordinances—I. A. Fritz, M. M. Wickware, H. L. Hallock.

Streets and Sidewalks—Edward Pinney, Jos. Frutchey, H. L. Hallock.

Ways and Means—H. L. Hallock, M. M. Wickware, I. B. Auten.

Printing—M. M. Wickware, I. A. Fritz, Edward Pinney.

On motion of Fritz, supported by Hallock, council adjourned.

G. A. TINDALE, Clerk.

Approved Apr. 3, 1911.

J. C. CORKINS, Pres.

Council Rooms, Apr. 3, 1911.

Regular meeting of the council called to order by the president.

Roll call with the following trustees present: Frutchey, Auten, Pinney, Hallock and Fritz.

The minutes of the previous meeting were read and approved.

The following bills and accounts were read:

B. F. Gemmill, hauling coal	$37.25
A. McGillvray, salary	35.00
J. C. Epplette, salary	40.00
Elias Killins, salary	40.00
W. N. Straube, salary	100.00
Wm. Wilson, snowplowing	2.50
Cass City Chronicle, statement Mar. 10	26.45
Central Electric Co., Inv. 3-13	36.00
F. W. Electric Co., Inv. 3-7	67.50
W. J. Dempsey, agt., demurage	2.00
Consolidated Coal Co., Inv. 3-1, 6, 15, 18, 27	439.42
Total	826.12

The committee reported favorably on all bills as read. Moved by Halloc supported by Fritz, that the report of the committee be accepted and orders drawn on the treasurer for the several amounts. Carried.

W. N. Straube's report for month ending Mar. 31 was read, showing amount collected $465.29, for which the treasurer's receipt was attached. Moved by Hallock, supported by Pinney, that the report be accepted and placed on file. Carried.

President Corkins made the following appointments for the ensuing year:

Street commissioner, Angus McGillvray.

Marshal, Chas. D. Striffler.

Attorney, Jas. D. Brooker.

Health Officer, Daniel P. Deming.

Moved by Fritz, supported by Hallock, that the appointments be confirmed. Carried.

Chairman of auditing committee Pinney reported that the auditing committee had examined the books of treasurer and clerk, found that they agreed, and the total receipts were $12,721.99, expenditures were $10,529-34, leaving a balance of $2,192.65.

Moved by Fritz, supported by Hallock, that report of auditing committee be accepted. Carried.

After some discussion, it was moved by Fritz, supported by Frutchey, that forms be gotten up and printed for superintendent's monthly statement, said statements to be filed with the clerk in book form. Also a set of double entry books to be kept by clerk. Carried.

Moved by Pinney, supported by Frutchey, that the rate for use of sewer be reduced by one-half of present rate, and if same is not paid, to have users discontinue using sewer for drainage purposes. Carried.

By motion of Fritz, supported by Auten, council adjourned.

G. A. TINDALE, Clerk.

Approved Apr. 17, 1911.

J. C. CORKINS, Pres.

Council Rooms, Apr. 17, 1911.

Regular meeting of the council called to order by the president.

Roll call with the following trustees present: Frutchey, Auten, Pinney, Hallock, Wickware and Fritz.

The minutes of the previous meeting were read and approved.

The following bills and accounts were read:

W. G. Nagel Electric Co., Inv. 4-5	$35.96
Deane Steam Pump Co., Inv. 4-6	11.05
Cass City Telephone Co., phone rental to 6-1	7.50
Cass City Fire Dept., 1st quar.	25.00
B. F. Gemmill, hauling coal	8.09
Consolidated Coal Co., Inv. 4-5	76.26
Total	163.86

The committee reported favorably on all bills as read. Moved by Hallock, supported by Wickware, that the report of the committee be accepted and orders drawn on treasurer for the several amounts. Carried.

Applications were read, signed by Hart Mickle, Geo. F. Burt, David Tyo and B. F. Gemmill asking for water connections to their premises, and were referred to the comimttee on streets and sidewalks.

Druggist liquor bond for $2,000 with Edward Ryan as principal, Elijah H. Pinney and Chas. Donnelly as sureties was read. Moved by Frutchey, supported by Wickware, that bond be accepted. Carried.

The following petition, signed by thirty-seven tax payers, was read:

We, the undersigned resident tax payers of the Village of Cass City, do hereby respectfully petition your honorable body and ask that you take the necessary stps to lay out and establish a streeet from Main street in the Village of Cass City due south along the east side of the northwest ¼ of the northeast ¼ of section 33 of the Township of Elkland, to the R. of W. of the Grand Trunk R. R., thence in a most convenient route to the depot. Dated Apr. 15, 1911.

Moved by Fritz, supported by Frutchey, that same be referred to committee on streets and sidewalks. Carried.

Moved by Pinney, supported by Frutchey, that all parties operating electric theatres in the Village of Cass City deposit with treasurer and keep on deposit the sum of ten dollars as long as theatre is operated. Carried.

Moved by Auten, supported by Frutchey, that Commissioner be instructed to carry out ordinance No. 23, Sec. 13, which reads as follows:

All water rates shall be due and payable at the office of the Commissioner quarterly, on the first day of January, April, July and October in advance, and if not paid within five days thereafter ten per cent penalty shall be added, and if not paid within ten days after the same shall become due, the water shall be shut off. Water meter rates shall be due and payable at the office of the Commissioner on the first day of each month, and if not paid when due shall be subject to the same penalties as are herein provided for non-payment of other water rates.

All electric lighting rates shall be due and payable at the office of the Commissioner on or before the first day of each month, and shall be subject to the same penalties as provided for the non-payment of water rates.

The motion was carried.

On motion of Fritz, supported by Hallock, council adjourned.

G. A. TINDALE, Clerk.

Approved May 1, 1911.

J. C. CORKINS, Pres.

Council Rooms, May 1, 1911.

Regular meeting of the council called to order by the president.

Roll call with the following trustees present: Frutchey, Auten, Pinney, Hallock and Fritz.

The minutes of the previous meeting were read and approved.

The following bills and accounts were read:

W. N. Straube, salary	$100.00
J. C. Epplette, salary	40.00
Elias Killins, salary	40.00
A. McGillvray, salary	35.00
B. F. Gemmill, hauling coal	23.84
Wm. J. Wilson, team work	4.50
Elmer Smith, labor	1.75
Michael Seeger, team work	3.50
Consolidated Coal Co., Inv. 4-13, 19, 22	281.28
Advance Concrete Mixer, Inv. 4-11	14.52
C. C. Chronicle, statement 5-1	26.75
F. C. Teal Co., Inv. 4-22	16.20
Ed Kissane, frt. and cartage	2.79
A. H. Muck, statement 5-1	1.45
Alert Pipe and Supply Co., Inv. 4-25	9.87
Total	601.45

The committee reported favorably on all bills as read. Moved by Fritz, supported by Hallock, that the report of the committee be accepted and orders drawn on treasurre for the several amounts. Carried.

Trustee Wickware took his seat at this time.

W. N. Straube's report for month ending April 29 with treasurer's receipt for $646.51 attached was read. Moved by Hallock, supported by Fritz that report be accepted and placed on file. Carried.

Petitions were read for sidewalks as follows: Commencing at NW corner of Lot One, Block Eight, Pinney's Add. and extend south to the S. W. corner of Lot Three, Block Eight. Also on south side of Houghton, commencing at Ale and extend east to east side of Woodland Ave. By motion of Frutchey, supported by Wickware, petitions were referred to Committee on Streets and Sidewalks. Carried.

Petition of D. Law for water connections to his premises was also referred to Committee on Streets and Sidewalks.

Druggist liquor bond for $2.000 signed by L. I. Wood as principal, Warren T. Schenck and Isaac Auten as sureties was read. Moved by Pinney, supported by Wickware, that bond be accepted. Carried.

Moved by Pinney, supported by Hallock, that the uncollected sidewalk bills be handed to assessor to be placed on tax roll. Carried.

Chairman of Street and Sidewalk Committee Pinney reported favorably on the following applications for water: H. Mickle, D. Tyo and Geo. Burt.

Moved by Fritz, supported by Wickware, that the report of the committee be accepted and the applications granted. Carried.

On motion of Wickware, supported by Hallock, council adjourned.

G. A. TINDALE, Clerk.

Approved May 15, 1911.

J. C. CORKINS, Pres.

REAL ESTATE TRANSFERS.

Warren Dempster and wife to Akon Brant and wife, sw ¼ of nw ¼ sec. 23, Ellington, $500.

Mary A. Carolan et al to Aaron B. Parmelee and wife, pt sw ¼ sec. 34, Elkland, $1,000.

Andrew W. Seed and wife to Isaac B. Auten, pt sec 28, Elkland, $950.

Andrew Armstrong and wife to Alexander S. Milligan et al, nw ¼ of ne ¼ and e ½ of ne ¼ and ne ¼ of nw ¼ sec 20, Elkland, $8450.

Reader O'Dell to Melvin A. O'Dell, sw ¼ of sw ¼ sec. 23, Elmwood, $1.

John F. Evans and wife to Melvin A. O'Dell and wife, w ½ of nw ¼ of sw ¼ sec 23, Elmwood, $1,000.

Martha M. Gamble to Duncan R. Graham, lot 5 in blk 11 Seeger's add, Cass City, $100.

Benson Wilkinson and William E. Stiegman, e 10 a of se ¼ of nw ¼ and e 38½ a of ne ¼ of nw ¼ and w ½ of sw ¼ of ne ¼ sec 10 Koylton, $1,800.

William F. York to F. C. Ballard et al ne ¼ of ne ¼ and n ½ of se ¼ of ne ¼ sec 36, Kingston, $800.

Jane E. Hitchcock to Ervin W. Kaercher, lot 3 blk 1, Cass City, $120.

Hanna Thomas to Henry Vatters, 40 acres in section 14, Argyle, $2,400.

Leo Gornowicz to Wm. Thomas, 80 acres, section 14, Austin, $1500.

Wm. T. Marshall to Wm. R. Marshall, 80 acres, section 11, Evergreen.

ARGYLE.

Mrs. Ross is visiting in Cass City.

Roland Starr has a brand new buggy.

W. J. Musselman spoke at Argyle school last Thursday, the occasion being the last day of school.

Bert Brooks has completed the wall for his barn.

George Simmons and Lena Spaetzel were married last Wednesday. Congratulations.

Mrs. D. Kitchen is visiting at her daughter's, Mrs. Percy Starr.

Mr. and Mrs. Potter of Shabbona visited at Geo. Daley's Sunday.

Mrs. John Pratt is on the sick list.

A surprise party was held at Ed Rose's Friday evening to bid Miss Johnson, goodbye as her school closes soon and she will leave for her home in Detroit. The occasion was a complete surprise. The evening was spent in playing games after which a supper was served. The young people presented her with a signet ring as a token of their sincere friendship.

Monday evening Miss Hobson was pleasantly surprised by aparty of the young people calling on her and presenting her with a beautiful watch charm as a token of their regard for her and wishing her prosperity and happiness in all her undertakings The evening was spent in playing charades and other games. All enjoyed a good time. Miss Hobson leaves for her home in Carsonville the last of the week.

Mother Gray's Sweet Powders for Children.

Relieve Feverishness, Bad Stomach, Teething Disorders, move and regulate the Bowels and are a pleasant remedy for Worms. Used by Mothers for 22 years. They never fail. At all Druggists, 25c. Sample free. Address, A. S. Olmsted, LeRoy, N. Y. 5-12-4-

Dr. Eliot Tells How to Grow Old Happily

Go to church.

Keep a clean heart and a good conscience.

Give your mind exercise as well as your body. Really think.

Exercise regularly, eat in moderation, take a full allowance of sleep.

Avoid indulgence in luxuries and the habitual use of any drug whatsoever—not only of alcohol, but of tobacco, tea and coffee.

MUCH, in brief, is the advice of Dr. Charles W. Eliot, president emeritus of Harvard, to the man who would live to be a good old age, retaining his faculties to the end in unabated vigor. Such are the rules by which Dr. Eliot has found it advisable to regulate his own life and to which he ascribes the fact that, in his seventy-eighth year, he is able to execute with ease a greater number and a greater variety of tasks than many men years his junior.

"I am not one of those," says Dr. Eliot, "who believe that it is necessary to abstain wholly from the use of alcohol, tobacco, tea, coffee or other stimulant. On the contrary, I feel that there are times when a stimulant used in moderation is beneficial. What I am opposed to is the habitual use of stimulants, even in moderation. The man, for instance, who is accustomed to take every day so much as a single glass of whisky is doing himself more harm than he realizes.

Effect of Alcohol.

"Recent psychological research as conducted in this country and in Germany has made it certain that the effect of alcohol when habitually used, even in the smallest quantity, is to

© by Notman.

CHARLES WILLIAM ELIOT.

diminish one's efficiency and to render the body more susceptible to the inroads of disease. I am convinced that a similar result follows the habitual use of tobacco, tea, coffee, etc.

Advocates Exercise.

"As to exercise, precisely the opposite course should be followed. Stimulants if used at all should be used only on exceptional occasions. Exercise should be taken regularly, though always in moderation. One of the chief objections I have to the competitive games so popular nowadays—football, hockey and the like—is that they tend to overexercise the player, taxing his nervous system fully as much as if not more than overwork would tax it. Overexercise is indeed overwork. Accordingly I have always been more in favor of games and recreations of an individualistic character—forms of exercise that one can relinguish the moment the distress signal of fatigue appears. Pre-eminent among such forms of exercise I place walking, driving, horseback riding, rowing, sailing, bicycle riding and playng golf.

Eight Hours' Sleep.

"I also feel strongly with regard to the matter of sleep. My own allowance is eight hours, and I am inclined to think that a man cannot get along on much less and do his best work. Some people require ten hours. One often hears, on the other hand, of men who boast that they can do with four or five hours of sleep and feel no ill effects. My observation is that such men sleep more in the daytime than they realize and that they often go to sleep at most inopportune moments. My firm belief, then, is that the man who as a general thing sleeps less than seven to eight hours out of the twenty-four will find nature compelling him at intervals to make up for the lost hours.

"There are many ways by which a man may be helped to acquire habits of cheerfulness and serenity. The best way assuredly is for him to live as a man should—honestly and uprightly. A good conscience will go far toward giving him length of days. I might add that a most powerful aid to right living is systematic churchgoing. My advice to every man is to join some church and attend its services regularly."

THE END OF TUBERCULOSIS

The Value of Fresh Air.

By BENJAMIN FRANKLIN.

It is recorded of Methuselah, who, being the longest liver, may be supposed to have best preserved his health, that he slept always in the open air, for when he had lived 500 years an angel said unto him, "Arise, Methuselah and build thee an house, for thou shalt live yet 500 years longer." And Methuselah answered and said: "If I am to live but 500 years longer it is not worth while to build me an house. I will sleep in the air as I have been used to do." Physicians, after having for ages contended that the sick should be given fresh air sparingly, have at length discovered that it may do them good. It is therefore to be hoped that they may in time discover likewise that it is not hurtful to those that are in health and that we may then be cured of the acrophobia that at present distresses weak minds and makes them choose to be stifled and poisoned rather than leave open the window of a bedchamber or put down the glass of a coach. Confined air, when saturated with perspirable matter, will not receive more, and that matter must remain in our bodies and occasion diseases.

(From a letter to a friend on the "Art of Securing Pleasant Dreams.")

The uniform success that has attended the use of Chamberlain's Colic, Cholera and Diarrhoea Remedy has made it a favorite everywhere. It can always be depended upon. For sale by all dealers.

Events That Pass Us By.

We can be but partially acquainted even with the events which actually influence our course through life and our final destiny. There are innumerable other events, if such they may be called, which come close upon us, yet pass away without actual results or even betraying their near approach by the reflection of any light or shadow across our minds. Could we know all the vicissitudes of our fortune life would be too full of hope and fear, exultation or disappointment to afford us a single hour of true serenity.—Hawthorne.

Whooping cough is not dangerous when the cough is kept loose and expectoration easy by giving Chamberlain's Cough Remedy. It has been used in many epidemics of this disease with perfect success. For sale by all dealers.

Household Hint.

"Your meringues," says the mistress, "are so delightfully frothy and light. How in the world do you get them that way?"

"It's the new butler, mum," explains the cook. "He used to be a barber, mum."—Life.

Work Will Soon Start

atfer you take Dr. King's New Life Pills, and you'll quickly enjoy their fine results. Constipation and indigestion vanish and fine appetite returns. They regulate stomach, liver and bowels and impart new strength and energy to the whole system. Try them. Only 25c at L. I. Wood & Co.'s.

GRAND TRUNK
RAILWAY SYSTEM

Low Summer Tourist Fares
to
New York, Boston,
Maine and Jersey Coast,
Quebec, Montreal
and Highlands of Ontario

Via Niagara Falls
Daily until September 30

Baptist Church Convention
Philadelphia, Pa.

One and One-Half Fare for Round Trip. Going dates, June 9, 10, 12, 16 and 19.

Modern Woodmen, Head Camp
Buffalo, N. Y.

One and One-Half Fare for Round Trip. Going dates, June 16, 17 and 19.

Improved Train Service

Ask for one of the new folders showing Improved Train Service, Effective May 7.

For further information apply to

W. J. DEMPSEY, Agent.

I'm selling more and more of these machines each year. This is the record—

NO REPAIRS

during a period of six years' run.

G. L. Hitchcock

Social Trickery.

A number of North Atchison girls recently invited their friends to a party, saying that a feature of the entertainment would be a swimming match between two girls. Every one went and found that this part of the programme was carried out by two girls sitting at a table with a bowl of water between them in which a match floated. The men felt that they had been cheated.—Atchison Globe.

Wins Fight for Life.

It was a long and bloody battle for life that was waged by James B. Mershon, of Newark, N. J., of which he writes: "I had lost much blood from lung hemrorhages, and was very weak and run down. For eight months I was unable to work. Death seemed close on my heels, when I began, three weeks ago, to use Dr. King's New Discovery. But it has helped me greatly. It is doing all that you claim." For weak, sore lungs, obstinate coughs, stubborn colds, hoarseness, la grippe, asthma, hay fever or any throat or lung trouble it's supreme. 50c and $1.00. Trial bottle free. Guaranteed by L. I Wood & Co.

Almost Persuaded.

"Oh, my dear, what a pretty, cozy little home you have!" exclaimed a caller to an east end lady the other day. "I should think you'd be perfectly happy in such a beautiful place as this."

"I am," beamed the hostess. "It really is a sweet place. Sometimes I actually feel like giving up my club work and living in it for awhile."—Cleveland Plain Dealer.

It Beats the World to cure Rheumatism

Aching and enfeebled muscles should remind you of slowness of tissue repair. Eruptions of the skin and catarrh of the mucous membranes show diminished nerve power in the tissues.

In health or disease there is need of an internal bath. This is best obtained by drinking a glass of pure water with one or two teaspoonfuls of San Jak 30 to 60 minutes before breakfast, washing the blood. This passes quickly from the stomach and stimulates the bowels to increased peristalsis, overcoming constipation and its attendant ills. It is quickly absorbed and entering the blood stream bathes the cells of the liver and heart, then passes to the brain and washes out the cobwebs and awakens to new life every cell in the body.

San-Jak dilutes the ropy secretions and disolves all abnormal crystaline substances that may be in the blood and urine. SAN-JAK greatly promotes elimination, creates downward persistalsis, stimulates a flow of digestive juices. It dissolves the sticky mucous in the mouth and throat, allowing the membranes to be bathed in their natural secretions. San-Jak is the great medium of exchange in the body, by enabling the kidneys to absorb and eliminate alkaline sulphates which are the products of intestinal decomposition and in renal weakness or the real cause of Bright's disease.

Man does not wear out like a piece of machinery by constant disintergration for he is self renewing. When he loses his ability to self renewal or fails in process of making young blood, the nerve tissue is not sufficiently nourished and his strength and health fail.

SAN-JAK is the only medicine which will enable you to keep a perfect balance between elimination and renewal of the body. Decay of the body at any time of life is unnatural. Permanent waste of the system can be avoided by the use of SAN-JAK.

Rheumatism, catarrh and bladder trouble, the source of trouble to humanity, is due to a too high or low specific gravity which may be regulated to normal by taking SAN-JAK.

Swelling under the eyes, grayish white or waxy color of the skin denotes granular disease of the kidneys. The cure is SAN-JAK.

Sold By

E. RYAN, Cass City, Mich.

WHO IS RELIABLE AND WILL RETURN THE PRICE OF ONE BOTTLE IF SAN-JAK FAILS TO DO GOOD.

SAN-JAK MEDICAL CO. CHICAGO, ILL.

A DESIRABLE COLONIAL MODEL.

Design 825, by Glenn L. Saxton, Architect, Minneapolis, Minn.

PERSPECTIVE VIEW—FROM A PHOTOGRAPH.

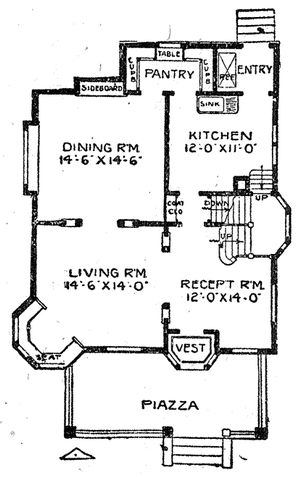

FIRST FLOOR PLAN.

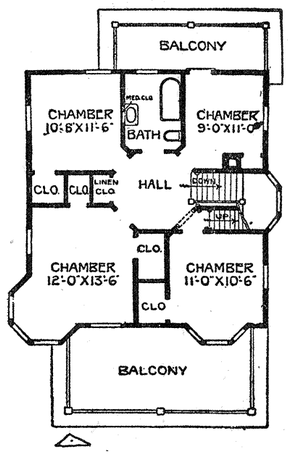

SECOND FLOOR PLAN.

This is an attractive design. The dwelling has birch floors throughout, with birch finish in first story and pine to paint in second. There is a full basement. Size of house 28 by 30 feet over the main part. Cost to build, exclusive of heating and plumbing, $3,400.

By special arrangement with me the editor of this paper will furnish one complete set of plans and specifications of design No. 825 for $25.

GLENN L. SAXTON.

KINGSTON-NOVESTA TOWN LINE

Harry Hickie of Detroit spent part of last week with his parents here.

Mrs. Jesse Cooper of Cass City and Mrs. Mudge of Northeast Kingston called on Mrs. Geo. Martin one day last week.

Miss Cora Sole of Marlette visited her father here Sunday.

Geo. Martin has built a new road fence which adds greatly to the improvement of his farm.

The Leek Ladies Aid society met at the home of Mrs. Curtis Cooper Thurdasy. An iec cream social was given in the evening.

Miss Mabel Thick entertained a number of her little friends Saturday in honor of her fifth birthday. Mabel received a number of pretty presents.

Norma Retherford and Gail Sharp spent a few days last week with friends in Cass City.

Mrs. H. Stephens a nd son, Edward, of Oakland county are visiting friends and relatives here.

C. Courliss is entertaining his sister and husband of Lapeer for a few days.

Dr. Symington of Marlette and Dr. Bates of Kingston were professional callers at Geo. Martin's Sunday.

The woman of today who has good health, good temper, good sense, bright eyes and a lovely complexion, the result of correct living and good digestion, wins the admiration of the world. If your digestion is faulty, Chamberlain's Stomach and Liver Tablets will correct it. For sale by all dealers.

A Quibble Over Words.

"Do you believe in using words of one syllable?" asked the student of politics.

"Certainly not," replied the statesman. "Every real gentleman says 'perquisites' instead of 'graft.'"—New York Journal.

Over 90 Per Cent of Appendicitis Cases

Are caused by a congested condition of the bowels, comonly called constipation. Why not relieve yourself of this condition and the consequent danger of appendicitis by becoming a user of Dr. Herrick's Sugar Coated Vegetable Pills? The best known and most widely sold liver pills in the world. This is not a new remedy, but uone that has stood the test of time, being over sixty years on the market. Sales always increasing, showing the immense good that they are doing. Price everywhere 25c per box. Ask for free sample. Sold by Wood's Drug Store.

Deford Items

A business meeting for the Epworth League was held in the church Monday evening.

A mistake was made in announcing the commencement exercises. It should have been June 16.

Miss Mildred Croop is visiting in Detroit and other points.

Vera Retherford visited her grandmother, Mrs. I. Retherford last week.

Neil Kennedy made a business trip to Cass City Thursday.

Mrs. Fred Crittenden and two boys were in town Thursday.

Wm. Kilgore has planted his beets over, they having been drowned out by the recent flood.

Several from here attended the raising of Arthur Frost's barn on Thursday. Frank Hegler framed it.

Mrs. Ashton Tindale and Mrs. C. Palmerton of Cass City attended the Farmers' Institute at H. H. Wilson's last Thursday.

Mrs. Wm. Parks and Mrs. Amos Gifford spent Saturday afternoon in Cass City.

Flossie Koppelberger visited her grandparents over Sunday. She has fully recovered from her recent operation.

Fred McCain of Oxford visited his parents, Mr. and Mrs. J. W. McCain, Sunday.

Mrs. Hays and Miss Eunice Hendricks of near Cass City visited at the home of Mrs. A. L. Bruce over Sunday.

Claud Palmerton, sr., transacted business in town Saturday afternoon.

Earnest Roberts spent Sunday at home.

J. W. Spencer and wife were in Cass City Monday.

Mrs. Bird and Mrs. Fields of Cass City visited their aunt, Mrs. William Gough, recently.

Mr. and Mrs. W. McLean visited at M. Powell's Sunday.

Harry Hickey of Detroit is visiting kindred friends for a few weeks.

The Farmers' Club met at H. H. Wilson's last week. Crowd small but the vim was great.

Are we going to let Wells town get the Handy road and glut the eastern market with buckwheat?

The eighth grade exercises will be held in the evening of June 16 at Deford.

The cloth man was around. Well, that isn't all, but it is all we dare say for fear of being "churched."

If we can't get the corn in this week, Johnny cake timber will be scarce this fall and hogs will be soupers.

John Whale cares for two broken ribs which are mending. A horse kicked out a rail and used it for a battering ram on John's corporosity.

Mrs. George Martin is seriously ill at this writing. Her health has been poor for some time past.

Arthur Frost and John Pringle, both of Novesta, are building new barns just as though reciprocity with Canada was never thought of.

Jesse Sole is owner of a good cow and milk fever laid her low last week. Doc Morris came down and made her good as ever in twenty-four hours.

L. W. Vorhes has a sick horse.

Taft would use the thread of love. Roosevelt would shake the "Garric Spear". Both would make all nations treat us with politeness.

Speaking of the Canadian Northwest, a paper says, "There is still in this unexplored country, forest and ridge mountains inhabited by man and beast of which is less known than the jungles of Africa."

The Inghrams of section 4, Kingston, are in trouble again. There is a class of people who seem to think because there was a racket when they came into this world they must keep it up through life in order to do their duty.

The farmer of the hill land is cultivating his corn. The farmer of the level lands is planting his and both are swearing vengeance against reciprocity with Canada, but can't understand why a republican governor and a high tariff chief magistrate does not see the point as they do.

It was the spring of 1911 when the rains had made lakes of the low places in the Thumb of Michigan. A good parson was on his way to preach to a rural flock when he espied a cow plunging through the water and apparently some amphibious reptile in close pursuit. "Bring out your gun, bring out your gun," came from the parson in sonorous tones until a farmer in fright rushed out. "Yes," he said, "I will get the gun if it Sunday for there is something after the cow." "Shoot from the road," cried the parson, "don't go too near." But the farmer said the gun would not do work that far so when he went nearer, he discovered the cause of all the alarm. The cow had been brought to the lowlands the day before and the purchaser who is somewhat of a genius, fearing she might cross fences and go to her former home, had made her secure by tying a rope on the cow, then made it fast to a cedar log that would move in the pasture. There was no scare to the timber till the bovine reached the flooded lands when the splashing waters had made the cow hysterical and the good man excited.

Pain Is Sometimes a Blessing

Especially when it warns us of a serious disorder, such as neuralgia, boils, rheumatism, cuts, burns and bruises. Rene's Pain-Killing Oil is the remedy that brings quick relief and speedily cures these troubles. Get a trial bottle. Price 25c, 50c and $1.00. Sold by Wood's Drug Store.

WILMOT.

Mrs. W. B. Mesterby was a Cass City caller Tuesday.

Mr. and Mrs. Rob Hawkins spent Sunday with friends in Carsonville.

Miss Ethel Allen returned to Detroit Saturday after a visit with relatives here.

Miss Nora Moshier is visiting her sister, Mrs. J. Kitchen, of Cass City.

Ray Green of Jeddo is the guest of Arthur Brown this week.

Mrs. Kitchen and Mrs. Koon spent Sunday in Cass City.

Sherry Mapley of Pontiac is spending a few days with friends here.

Mrs. Fleenor of Cass City visited at N. Kitchen's Thursday.

Alex Graves of Detroit has moved on his farm for the summer.

The Sunday school served ice cream at the home of Mrs. J. Brown Saturday evening. Proceeds $6.00.

Miss Lettie Allen who has been confined to her bed for some time, is able to be around on crutches.

Mrs. B. Barlow spent a few days days last week with friends in North Branch.

Misses Belle and Vera Schell of Cass City called on friends in town Tuesday.

Miss Alma Brown returned to her home Sunday after a few weeks' visit with friends in Carsonville and Jeddo.

F. S. Rexford, 615 New York Life Bldg., Kansas City, Mo., says: "I had a severe attack of a cold which settled in my back and kidneys and I was in great pain from my trouble. A friend recommended Foley Kidney Pills and I used two bottles of them and they have done me a world of good." L. I. Wood & Co.

Looking Through The Paper

When you look through this paper each week hereafter, we want you to make it a point to look for our ad. You will find it right here in the same place and each week a new, interesting, as well as instructive, ad will appear.

We want to so thoroughly impress our business upon you that every time you think of "lumber" you just can't help thinking of us.

We are going to convince you that you can buy lumber or building material here from us as cheap as you can anywhere on earth. If you want GOOD material, don't bite at the "sucker bait" appearing in some papers.

Deford Grain and Lumber Co.
Deford, Mich.

No High Prices ON FLOUR

With the prices of many food products soaring to unusual heights, it should be remembered that the most important of all foods, wheat ***Flour,*** is still very cheap and decidedly economical.

Biggest Food Value for Your Money

In STOTT FLOUR

There is no waste to ***Stott Flour.*** Every particle of it makes clean, pure and nourishing food. It is milled from the very choicest grades of wheat and is of the very highest quality in every respect. With ***Stott Flour*** the most healthful and easily digested foods are made. Breads, Biscuits, Popovers, Pies, Puddings, Cookies and Cakes, are the finest that can be made, when ***Stott Flour*** is used, because of its high and always dependable quality.

The housewife who makes full use of these, and the many other appetizing foods of which flour is the chief ingredient, will not only be but little burdened with the high cost of living, but will provide most delicious, substantial and wholesome meals as well. Try this plan for results.

DAVID STOTT, Miller
DETROIT, MICH.

FOR SALE BY

E. W. JONES, Cass City.

An Announcement That Represents You

NO matter what you may send out in the way of Printed Matter, it must be right or it will not represent you as you should be represented to insure a favorable and pleasant reception.

We do the right kind of Printing: Proper Business Stationery, Wedding Invitations and Announcements, Programs, Booklets, etc. All we ask is a chance to show you specimens of our handiwork.

We take orders for Engraved Cards, Announcements, etc.

The Chronicle Printery

Opposite The Opera House

Cass City Bank.

Money to loan on Real Estate.

4 per cent interest paid on Time Certificate of Deposit.

A general Banking business done at liberal rates.

Foreign Drafts issued, available in any part of the world.

Safety deposit boxes for rent.

I. B. AUTEN, Proprietor.
G. A. TINDALE, Cashier.

COMMENCEMENT GIFT BOOKS

We have a fine Assortment at Popular Prices.

RYAN'S Drug Store.

Mellon's New Candy Store

Fritz Block

Headquarters for Home-Made Candy, Fruit and Ice Cream

All kinds of Baked Goods. We sell Ice Cream in large quantities for parties, picnics, etc. It will pay you to call at our store when in need of anything in our line.

Special Prices on Fruit For Saturday

PARKER'S HAIR BALSAM
Cleanses and beautifies the hair. Promotes a luxuriant growth. Never Fails to Restore Gray Hair to its Youthful Color. Cures scalp diseases & hair falling. 50c, and $1.00 at Druggists

McHUGH.

Born on Thursday, May 26, to Mr. and Mrs. Leo Hall, a daughter, who has been named Myrtle M.

Croquet sets at Wood's.

HAS NO SUBSTITUTE

ROYAL

BAKING POWDER

Absolutely Pure

The only baking powder made from Royal Grape Cream of Tartar

NO ALUM, NO LIME PHOSPHATE

THE INFLUENCE OF DRESS ON CHARACTER

Continued from first page.

have constant care and much training. It is natural to the child as to the barbarian to put on as many colors and as elaborate styles as can be imagined.

Over-dress in the young engenders strife and contention, restlessness and discontent. Human nature in a girl is perhaps as human as can be found and there often comes a certain degree of emulation and contention which does not beautify the character but embitters the soul. It is as great and noble to be brave in regard to our wardrobe as to face the enemy on the battle-field, when duty to others necessitates our wearing the same old tiresome colors. If the spirit rises above and beyond these smaller things there shines forth a beauty more glorious than can come forth from the most elaborate wardrobe.

After all, character—real true character—the soul, is not produced by the effect of any outward environment but by the influence of a great and noble mind, inspiration or hope; of a greater soul over the developing one.

The beautiful, ambitious and pure atmosphere of the well ordered school room is not the result of the artistic decorations on the walls, with beautiful pictures or the neatly attired teacher. All these things are conducive to a better and purer growth, but it is the spirit, the animation, the power of the teacher that makes the school room a motley chaos or a well organized government. So it is that the mother, whether clothed in honest rags and with no adornment of person, but with a spirit of love and a heavenly power may direct the souls of those in her care to realize that true honesty is the strongest foundation upon which may be erected the most beautiful temple for the purest soul.

The consideration of the healthfulness of the dress is of much greater importance than its style on beauty. How can a young girl concentrate her mind on her studies when her waist is drawn in out of all proportions, the collar painfully high and the shoes causing agony with every step she takes? Such in fact is neither conducive to health nor beauty, far less to any moral uplift, for when the mind is distracted with physical discomfort, she becomes most self conscious and sees nothing of the beauty around her or of the obligations she owes her friends, or that she should live for more than self alone and be of use and an inspiration to all with whom she comes in contact.

Many mothers with the noble spirit of self sacrifice give much of their time and attention to their daughter's wardrobe, even denying themthe real necessities that their daughmay be as well dressed as their more able companions, and in reality depriving them of the greatest blessing that could come to them—that sweet, unselfish disposition which grieves not over trivial circumstances, but looks about to see wherein they may bring pleasure to others, thus growing more beautiful than the most elaborately decorated model.

I have often wondered if woman's health might not compare more favorably with that of her brother, if she were clothed as sensibly. What would be thought of a man who should go to his office with a thin batiste waist, with little more for warmth than a girdle? Yet many women boast that they never need heavy underwear. Even though they are most of the time in evenly heated rooms, they cannot entirely escape some strong draughts which may lay the foundation for colds, catarrhs and the myriads other pains that womankind is heir to.

Let us then dare to dress with a judgment as to the time, place and ability to afford—and a character will be developed whose leaves and petals may not be of the standard form and beauty, but whose seeds and fruit will have a strength of productiveness for good, which cannot be surpassed.

So whether we be a daisy or buttercup, let us stand true to the purpose which was intended for us and be content with knowing that God wished for a buttercup right here where we are growing.

We make a specialty of rug weaving. Bring in your old ingrain carpets and have them woven into fancy rugs. Jas. Snyder, Moore phone 38—3r. 6-9-1

Card of Thanks.

Mr. and Mrs. Thos. J. Poulton who were married in this city last week wish to thank the guests for their many hospitalities offered to them during their stay; also the following for their presents: Mr. and Mrs. Jno. Spurgeon, sr., Mr. and Mrs. Charles Young, Mr. and Mrs. John Marshall, Mr. and Mrs. D. Losey, Miss Mary Ann Murphy and Miss Scupholm. They also wish to emphasize the fact that they found Cass City full of kind friends all filled with untold generosity.

ELMWOOD.

Still wet!

Mrs. Wm. Walters returned home on Wednesday from a visit with her daughter, Mrs. Thos. Welsh, of Adrian.

Hugh Shay and wife of Detroit visited relatives here Saturday and Sunday.

Reuben Alexander of Denmark visited at R. O'Dell's on Sunday.

E. Flint of Greenleaf visited his daughter, Mrs. Chas. Collins, on Sunday.

Miss Janet Miller closed her term of school in Cedar Run on Tuesday by a picnic in Jas. Walter's woods.

P. W. Stone has been enjoying (?) a carbuncle on his hand the past week.

Mr. and Mrs. John Bearrs of Cass City spent Sunday with C. H. Hammond's.

A. J. Spitler can go J. McCracken a little better on phone batteries as he is still using the same ones put in June 30, 1910, and these being only the second pair put in since the line was put up 3 years ago.

While many do not approve of Sunday base ball games, we enjoyed one at Ellington on Sunday between Ellington and Wahjamega that was a good clean game. The boys from Wahjamega were good natured gentlemanly fellows and we would like to see them play again. The score was 6 to 4 in favor of Ellington. A game next Sunday with the Dickinson team at the same place, east of Ellington cemetery. Any team wishing a game on Sunday can get a date with J. W. Hutchinson, Caro, who is the manager.

NOVESTA.

Miss Flossie Stone of Lapeer visited her parental home over Sunday.

Mrs. F. C. Johnston of Detroit is visiting her mother, Mrs. J. Ferguson, and other friends at present.

Miss Ethel Charlton, who taught school in the Leek school, is home, her term being out Friday.

F. Asher, who has been working at carpenter work near Wickware, is home this week.

Edward E. Pellow and Lena Stone were married in Caro May 29 and visited at the latter's parents', Mr. and Mrs. H. Stone, until Monday, June 5, when they left for Cleveland where they will make their future home. Congratulations.

C. Schwaderer is making a lot of improvements on his farm in this vicinity by putting a cement wall under his barn and a cellar under the house. Anthes and crew are moving the barn this week.

WICKWARE.

Almost too much rain for the farmers.

Wm. Fisher had the misfortune to lose a valuable horse lately.

Miss Carrie Bennett is home from Detroit for a three weeks' vacation with her parents.

Preaching services will be held next Sunday evening.

Miss Ethel Gibbons is home from Detroit where she has been employed and will spend the summer with her parents.

Mr. Cuddie's daughter is spending a few days with her parents.

Mrs. Anthony Murray was called to near Bad Axe to attend the funeral of her only sister.

Miss Tillie Murray has gone to Ubly where she is employed at the Sinclair hotel.

CEDAR RUN SCHOOL PICNIC.

Miss Janet Miller has just finished a very successful school year at Cedar Run and the occasion of closing was celebrated by a picnic in which about one hundred persons of the neighborhood participated.

Tables were spread in the grove and all enjoyed to the fullest measure the bountiful supply of things to eat which had been prepared by the mothers and big sisters for the youngsters.

After dinner the boys chose up sides and played ball with a vim, the result being that in the eleventh inning the game was a tie.

NOTICE OF HEARING CLAIMS BEFORE COURT.

State of Michigan, the Probate Court for the County of Tuscola.

In the Matter of the Estate of
Franklin J. Hendrick, Deceased.

Notice is hereby given that six months from the 13th day of May A. D. 1911 have been allowed for creditor to present their claims against said deceased to said court for examination and adjustment and that all creditors of said deceased are required to present their claims to said court, at the probate office, in the village of Caro in said county, on or before the 13th day of November A. D. 1911, and that said claims will be heard by said court on Monday, the 13th day of November A. D. 1911, at ten o'clock in the forenoon.

Dated June 5th A. D. 1911.

D. HEALY CLARK,
Judge of Probate.

Probate seal. 6-9-4-

HATS

Straws in latest designs, seperate fancy bands, soft felts in all colors. The new shapes in stiff hats.

UNDERWEAR

2-piece at **25c** in Poros Knit, Dark Gray—plain balbriggan. 2-piece at **50c** finest quality of Egyptian combed balbriggan. The best wearer and washer made 2-piece @ **$1**, fine all wool, you don't catch cold when you wear these.

UNION SUITS--"Porosknit." B. V. D. Spring Needle. Short sleeve, Knee length; Short sleeve, Ankle length; Long sleeve, Ankle lengeh; priced at **50c, $1, $1.50, $2** and **$2.50.**

Boys' Union Suits at 25c, exceptional value

The Model Clothing & Shoe Co.

FOUR CONVENTIONS IN AS MANY WEEKS

Continued from first page.

Special Music
Report of Corresponding Secretary
Report of Treasurer
Enrollment, Courtesies
Address, "Our Homes in the Southland," Mrs. Dennis
Report of Secretary of Deaconess Work, Mite Boxes, Queen Esther Circle

Evening—7:30 o'clock.

Music
Devotions, Rev. W. B. Weaver
Music, Double Male Quartette
Address, Rev. W. R. Fruit, Detroit
Music
Offering
Benediction

Wednesday, June 14.
9:00 a. m.

Song Service
Devotions, Mrs. Hurlburt
Reading of Minutes
Report of Home Guard, and Mother's Jewels, Literature, Systematic Beneficence, Temperance
Report of Auxiliaries
Special Music
"Glimpses of Kent Home," Miss Mae Clark
Election of Officers

Afternoon, 1:30 o'clock.

Song Service
Devotions
Report of Committees
"A Plea for the Mite Box," Mrs. H. S. Earle
Reading of Minutes
Closing Service

ARGYLE.

Lots of rain!

Murt Chapin lost a colt last week.

Strawberries are getting ripe. Everybody get busy.

Miss Dobson went home last Thursday.

Sigmond Freiburger is taking down his old barn and will put up a new one.

The West school closes Friday with a picnic in Mrs. Walker's grove.

John McLean was in Cass City one day last week.

The Baptist Ladies Aid sold ice cream at Edd Rose's Friday evening last week.

Mrs. J. Vatters visited her sister in Sandusky a few days last week.

Dan McNaughton was in Sandusky last week as a juryman.

This Will Interest Mothers.

Mother Gray's Sweet Powders for children relieve Feverishness, Headache, Bad Stomach, Teething Disorders, move and regulate the bowels and destroy worms. They break up colds in 24 hours. Used by mothers 22 years. All druggists, 25c. Sample free. Address, A. S. Olmsted, LeRoy, N. Y. 6-9-4-

GAGETOWN.

A. M. Sly of Marlette was here on Thursday buying up live stock.

Mrs. A. J. Palmer returned home from Holly Friday accompanied by her son, Clayton, who has been attending school at Holly.

Mr. and Mrs. F. D. Hemerick were the guests of Mr. and Mrs. O. A. Rogers at tea Friday.

Ralph Mosley of Bradford, Ont., is the guest of his brother, G. A., for a month.

Samuel Ricker was in Cass City Monday on business.

Mr. and Mrs. F. D. Hemerick took a spin to Bay City in their auto on Monday.

Rev. Hildabrand of Owendale was the guest of Mr. and Mrs. O. A. Rogers Monday.

Mrs. Bartholomew, mother of the Bartholomew Bros., is very ill. There are no hopes for her recovery.

Work on the water works piping is progressing nicely.

The old veterans had a smile on Monday as it was voucher day.

The M. E. Lades' Aiid was held at the residence of Mr. and Mrs. Geo. Moden Wednesday evening and refreshments served.

Mr. and Mrs. C. P. Hunter were somewhat surprised Monday evening by their friends, it being their 5th wedding anniversary. The ladies presented Mrs. Hunter with an elegant cut glass dish and the gentlemen gave Mr. Hunter a set of knives and forks and a smoking kit. A pleasant time was enjoyed.

The excursion Sunday to Caseville was a tame affair from here—only three tickets being sold. However, two of the boys secured quite a string of perch each.

John M. Williamson of Ann Arbor arrived for a few days' visit at his farm in Grant.

On account of my taking up the

Oil Business

My Grocery Store on Seeger St. will not be open except in the evening, when it will be open from 7:00 o'clock to 10:00 p. m. I will be around and see you with my oil and gasoline wagon soon, so

Save your cans and have them filled at your door.

I will greatly appreciate your trade in this line and will give you good measure and Right Prices.

Yours for business,

J. N. Dorman, Cass City

John Deere KA-64 Pivot Axle Cultivator

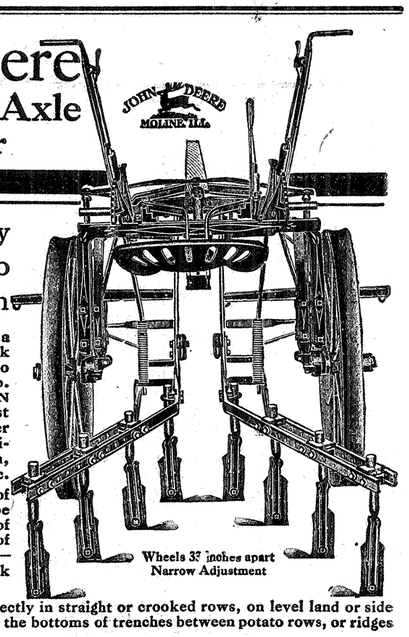

Cultivates Any Row From Two to Four Feet in width

IT IS cheaper to buy a cultivator that will work in several crops than to buy one for each crop. That is why the JOHN DEERE KA is the best cultivator made for the farmer who grows a variety of cultivated crops like corn, cotton, beans, tobacco, potatoes, etc.

It has such a wide range of adjustment that it can be adapted to the cultivation of any crop, and such a variety of shovel equipments—about 35—that it will do any kind of work required of a cultivator.

This cultivator works perfectly in straight or crooked rows, on level land or side hills. The wheels will follow the bottoms of trenches between potato rows, or ridges between rows of listed corn.

It is short coupled (the rigs are "chunky"), is easy to turn, and easy to handle.

We have a circular that tells all about the K A cultivator. Send for it or better still, come in and see one.

We also sell the

Planet Jr., The Oliver, The American and The Iron Age, all First-class Cultivators and Fully Warranted

Striffler & McDermott.

A WATER WAY WEDDING TRIP.

Newly Married Couples Take the D. & C. Daily Line Steamers Across Lake Erie.

These are the days of the June brides and many bridal couples enjoy the delightful lake ride between Detroit and Buffalo. A trip on the palatial steamers, Eastern States and Western States, fills all repuirements, furnishing romance and seclusion, at reasonable figures. Staterooms and parlors reserved in advance. Send two-cent stamp for illustrated booklet.

Address
D. & C. Navigation Co.,
Detroit, Mich.