CASS CITY CHRONICLE

VOLUME 60, NUMBER 46 — CASS CITY, MICHIGAN THURSDAY, MARCH 2, 1967 — FOURTEEN PAGES

Problem for All

Merchants Protest Mounds of Snow

The long hard winter has caused problems for nearly everyone this year.

The accumulation of snow has posed a problem for businesses on West Main street and representatives appeared before the village council Tuesday night to try to seek relief.

The group protested the huge piles of snow that obstructed vision in the area and said that the plows were continually filling in driveways that had been cleared.

Fred Martin said that in the downtown area some of the snow from driveways had been shoveled onto the street and removed by the village. Others attending were Joe Frederick and Mrs. Carl Wright.

The council listened to the complaints and then told the group that there was nothing that they could do for them.

Dr. D. E. Rawson said that if they removed snow from this area they would be required to do so all over the community.

Snow removal in the downtown district is paid for by the State in an M-81 Highway maintenance contract, Rawson said.

However, if station owners are pushing snow into the street, there is a legitimate cause for complaint and it should be stopped, he continued.

Snow Problems

Not only has snow been a costly factor in Cass City, but in the county as well. Robert J. Wellington, county highway engineer, said that the severe storms have cost the county an extra $43,577.50 for removal and ice control.

Total snow removal and ice control costs on both county roads and state trunklines for Jan. 26-Feb. 15 period was $66,474.47 . . . a whopping $43,577.50 more than is normally spent for the period.

Another Comparison

Another comparison that shows the severe winter is the number of days that Cass City Schools has been closed because of snow or ice.

When the kids stayed home Tuesday it marked the seventh lost day of the school year. School closings are as much above normal this year as they were below in 1965-66.

Last year not one day was lost because of weather and in a "Normal" year, school is dismissed from one to three days because the buses can't travel.

Village Moves Closer to New Dump Site

The council is now considering a new 40 acres as a dump site for the village. Owned by Dan DeLong, it is located about 1½ miles south and about a half mile east of Cass City.

The site has been offered to the village for $5,500.

Trustee Bernard Freiburger said that the location has land on one edge that is high and also has a low spot.

It should be ideal for the land fill type dump that is now required by law.

In other business concerning the dump, it was announced that the village has until April 8 next year to eliminate the open pit type dump that it now uses along the Cass River.

Highway Dept. Settles Three Land Disputes

A settlement with three property owners was reached Monday in condemnation proceedings over land involved in the right of way for M-46 in Kingston and Dayton townships. The cases were heard before Judge James Churchill in Tuscola County Circuit Court in Caro.

Parker Brothers received $11,982. Mrs. Hazel Cornish was awarded $3,305 and Robert Butler, $2,640.

The acquisition of the land was made necessary by the widening of M-46. When many property owners along the road felt that the offers of the Michigan State Highway Department were too low, the Department took the cases to court for settlement.

Probation

Henry Peace of Saginaw was placed on five years probation after he pleaded guilty to indecent liberties with a nine-year-old child in Arbella township. He was ordered to pay a fine of $350 and court costs of $150 at $25 per month.

Local Forensic Contest Scheduled

Seventeen students will participate in the local forensic contest to be held in the high school library beginning at 1:40 p. m. Thursday, March 2.

Categories in the contest include extemporaneous speaking, poetry, interpretive reading and news commentary.

Mrs. Richard Drews will be the judge.

First and second place winners in the local contest will go to the district contest to be held at New Lothrup High School.

Plan 100-Tree Planting

The village plans to plant an estimated 100 trees of various species this spring to replace trees cut last year because of disease.

According to Dr. D. E. Rawson and Mrs. Gladys Albee, the committee in charge, Ash, Maple and Sycamore will be among the varieties. The variety was chosen so that disease striking one variety would not blight the whole area, Rawson said.

Cost of the project is estimated at $1,000 and the tree cost is about $1 per foot.

The committee urged property owners adjacent to the newly-planted trees to water them liberally after they are planted.

The council plans to leave the care of the trees to the property owners in the area.

Krugs Hurt in Mishap

Mr. and Mrs. Chris Krug of Cass City were injured in an automobile accident Saturday when they were involved in a near head-on crash with a vehicle driven by Dennis Stine, 17, of Cass City.

Mr. Krug suffered a severely cut tongue and right leg . . . both requiring several stitches and also a fracture of the right leg.

Mrs. Krug, 64, suffered a cracked knee cap and bruises.

The Krugs reported to the Tuscola County Sheriff's Department that they saw a car break over the hill on Schwegler Road, a half mile south of Hurley road, and moved to the right to avoid it, but were hit anyway.

Stine reported that only one lane of the road was open in the crash area because of drifting snow and that he went into the snowbank to try to avoid the crash, but the car bounced back into the Krug car.

The sheriff's department is continuing the investigation.

It was the second mishap to strike the Krug family within two weeks. Mrs. John Krug suffered facial lacerations in an auto accident Monday, Feb. 20.

Four dogs chased a doe deer into the side of a car driven by Margaret Ann Milligan of Decker Sunday afternoon. The impact killed the deer and caused very minor damage to the left front of the car. The accident occurred on M-46, about a half mile east of Kile road.

James William Miller, Bad Axe, lost control of a pickup truck he was driving on Bay City-Forestville Road Wednesday, Feb. 22. Miller reported he hit a snow drift about four miles west of Gagetown and went into a roadside ditch.

Damage to the vehicle was estimated at $1,100.

NFO Meet to Feature G. Utley

Glen Utley, 46, of Princeton, Ind., a national director of the National Farmers Organization, will be the featured speaker at a dinner slated by the Tuscola County NFO Saturday at Akron-Fairgrove High School.

Local authorities are urging all farmers and their wives to attend the meeting which starts with a dinner from 6 to 8 p.m.

MUCH OF HER business is completed behind this desk. It's all the office I need, says Mrs. Kathryn Turner of Decker. (Chronicle photo)

Unusual Woman with Unusual Career Doing Unusually Well

Any manager will tell you that working women are assuming a more and more important role in all phases of business.

While they dominate the retail sales clerk field, are recognized as without peer in the secretarial and office fields and are preferred for many factory assembly positions, you'll find relatively few making a career as an insurance agent.

But if top insurance executives were to analyze the performance of Mrs. Kathryn Turner of Decker the ladies might just invade the field.

For Mrs. Turner is one of the best agents working for Gleaner Life Insurance Society and year after year is a member of the organization's Viking Club, signifying top performance in the field.

Now a grandmother and with one of her four children still in high school, Mrs. Turner feels that she is more productive today than she was when she sort of drifted into selling in 1945.

Gleaner insurance was organized in Caro in 1894 as a part of the Gleaner Society, a farm organization. When it was first formed here, Mrs. Turner recalled, the agent in charge also collected the money. As a member of the club I served as treasurer. When the man in charge quit, I was asked to take over the selling and I accepted.

"I made it clear that selling insurance was not to interfere with my family when I started," she said.

For this reason, she laughed, when my oldest child arrived I announced that I was going to quit. But they talked me into staying and it worked out.

And when the third child arrived after the first two were nearly grown, I definitely decided that it was the end. but again I kept on to "do as much as I could".

And evidently it was more than the average agent accomplished, because Mrs. Turner continued to be one of the company leaders.

Possibly one reason for her excellence is her love of the work. I feel that I am in a most rewarding profession, she explained. And if any area person is newly married or I know that they might need life insurance, I feel that it is my duty to call on them. It's nice to know that you are helping people. For some people it is their only incentive for saving.

In her career, Mrs. Turner has sold insurance to persons in an area stretching from Oxford in the south to Indian River in the north.

But most of my insurance is sold right here in the Shabbona area and the calls outside are from persons who have been referred to me by area families who have been my customers, she said.

"It's very pleasant for me," the agent said, "when the phone rings and a present customer asks for more insurance or new customer says their neighbor down the road said that I am the person to see for insurance."

Mrs. Turner is also very proud of another award she will receive next spring. She leads the company with a persistency rating of 97.8 . . . a rating devised to show how much of her insurance continues to be sold after a certain length of time. She will receive a plaque.

Another thing about the job that I like is that you must continue to study to keep up with the needs of the business. It's a challenge and I like it.

One thing that helps me keep abreast of the times is that I sell only life insurance and do not have any of the details connected with other types of insurance to deal with.

Like most insurance agents, Mrs. Turner has erratic hours. Much of the work is in the evening when the man and wife are together, but I have sold policies at midnight and at six in the morning, she recalled.

With her family and her work, you'd think that the hustling agent would have little time for anything else. But she has.

She served for 10 years on the Evergreen Township Unit School Board before it was consolidated with Cass City, is a member of the Extension club and active in the RLDS Church.

She has an interest in everything that happens in the area . . . a natural result of her work and her life.

She has always lived in the Shabbona area. Born in Decker, she was brought up on a farm down the road from the attractive ranch home where she now lives.

It is likely that she will remain right there, doing what she does best . . . helping the people of the area through life insurance.

Reaction to Long, Cold Winter Varies; Survey Shows We're Ready for Spring

Plugged roads, restless kids, extra work, lost revenue and continuing cold . . . has it got area residents talking to themselves ?

Most folks will be glad when it's over, but the majority are resigned to the vagrancies of the weather and philosophical about the whole thing.

Mrs. Phyllis Boylan sort of summed up an informal Chronicle survey this week when she said, I'm waiting for next month when spring comes . . . . but if you can't go to Florida, why not be here?

It's awful, says Mrs. Jack Gallagher. These past few years we've gotten used to nice winters and when one comes like this it seems even worse.

It makes it hard to do chores . . . . the driveway has been plugged all winter and we have trouble getting to the barn.

Echoing these thoughts were two farm wives. I'm tired of winter. Can't stand a lot more, says Mrs. Shirley Doerr. It makes a lot more work for my husband as his machines keep getting stuck.

This snow makes more work for everyone, but as long as we are in good health, it's not too bad, commented Mrs. Frank Buller. Besides she said philosophically, it has given me time to catch up on sewing and other things.

I'd like to make some comments but they wouldn't be too nice, says Mrs. Pauline Brown. My husband has had to walk to work and all this snow is pretty boring.

But the neighbors have been real helpful in keeping our driveway clear so it's not quite as bad as it might have been.

Bad? Don't you believe it, says Mrs. Josephine Ziemba. We got a snow-mobile for Christmas and this is the first year we've really enjoyed it.

Sure the kids are missing school now, but if they operated like we did they wouldn't have to. Mrs. Ziemba said. When I was young we walked to the main roads and buses picked us up rather than call off school.

Give me the summertime, says Mrs. Stanley Kloc. There's extra work in the winter . . . but it's not too bad.

If wishes could do it, the winter would be over for Mrs. Bernice Smentek. It's been a long, drawn out winter. We're working again right now trying to get the milk out through the drifts.

Not Snowbound

We haven't been snowbound, says Mrs. Olin Bouck, because our neighbors keep the road plowed out. But it's nasty at chore time. Olin comes in with his clothes frozen after chores and it takes much longer to get done.

Although nine out of 10 are ready for the balmy breezes of spring, when the winter weather does leave it will leave one void.

After all, when the weather turns nice what will everyone have to talk about?

St. Patrick's Dinner

St. Agatha Church, Gagetown, Sunday, March 12. Serving: Noon until 4:00 p.m. Adults: 1.75 - Children 75c - Preschool 25c. 3-2-2

Record Village Budget Brings 23% Tax Hike

The Cass City Village Council boosted taxes sharply Tuesday night and adopted a record high budget for operating during the year.

The increase amounts to $2.70 per $1,000 of this year's assessed valuation and will net the village some $20,000 more from taxpayers than was received last year.

The increased tax bite will come from a sharply jumped assessed valuation and not in the tax rate. Under State law, the village must now value property at the same rate as the township and use the State equalized valuation which has as a standard, 50 per cent of actual cash value.

Using this basis, valuations in the village will jump from $5 million to $7 million. With the expanded tax base the village was able to lower the mill rate from 13 to 12 and still increase taxes by roughly 23 per cent.

The increase in funds will be used for the constantly spiraling cost of village government. This year's budget adopted Tuesday by the council calls for record expenditures of $227,035.46, as compared to actual expenses in 1966 of $202,574.44.

Showing a steadily rising cost is the police department which last year cost taxpayers $25,296.79 and this year is budgeted at $26,080. The figure includes a new police car.

Among other expenditures slated for 1967 are the purchase of a pick-up truck and added cost for employees of the village due to a recent raise in wages.

New Construction

New construction on village streets, paid for by tax monies returned to the village from the State, is estimated to cost $59,310. Two primary targets are construction on Church street to prepare for blacktop at a cost of $17,600 and on Houghton street at a cost of $17,260.

Another project of the village will be the resurfacing of the alleys adjacent to Main street and east of Seeger street. This year's work is planned from Seeger to Oak, north and south of Main.

To get these projects moving, the council will move at once to try to secure petitions for all the work now planned.

In the discussion preceding the passing of the tax increase, the council considered setting the mill rate at 11 mills and raising the sewage fee by 50 per cent.

On the suggestion of Dr. D. E. Rawson, the raise in sewer rates was abandoned and another mill added to the tax rate.

Okay Radar Unit

Cass City's speedsters will be traced by radar in the near future, following a decision by the village council Tuesday night to purchase a radar unit for $1,310.

Since the village is broke until new taxes arrive, it is not certain when the unit will be placed in action.

It can be purchased on time for 10 per cent down and $50 per month. Trustee Dr. D. E. Rawson said that he felt a small bill like this should be paid in cash. Trustee Dr. William Selby said that he felt it should be purchased on time since the cost was no greater and placed in service as soon as possible.

Rawson made the motion that the unit be purchased and paid for out of current revenues as soon as possible and the motion passed without dissent.

Special County Election April 17

The Tuscola County Board of Supervisors has set Monday, April 17, for the special election to decide whether or not they will receive 1½ extra mills for county operating expenses.

Clerk Archie Hicks said that all registered voters will be eligible to vote on this proposition. The last day to register will be Mar. 20 at 3 p. m.

Proctor Named to Head Rotary Club

Officers for 1967-68 were named Tuesday noon at the New Gordon Hotel at the regular meeting of the Rotary Club.

Tom Proctor will replace Gerald Prieskorn as president. Other officers are: Richard Drews, vice-president; Lambert Althaver, secretary, and Keith McConkey, treasurer.

Named to the board of directors were Ken Eisinger, Fred Leeson and Gerald Prieskorn.

Roach Loses Hand in Farm Accident Sunday

Lyle Roach of Deford was severely injured Sunday in a farm accident at his home, seven miles south and 1½ miles east of Cass City.

Roach lost his hand at the wrist and badly mangled his arm when he was caught by a chain in the power take off of his manure spreader.

He was cleaning the front of the spreader when the accident occured.

He released himself and walked to his home where his son called a doctor and drove him to Cass City Hospital.

Surgical treatment at the hospital took two hours and he will be hospitalized for at least a week.

Thumb Group To Develop Bahama Island

A group of Thumb area persons have formed a land development company and purchased 655 acres on South Andros Island The investors include C. R. Hunt, Cass City; Dr. H. L. Nigg and Reginald

C. R. Hunt

Ashmun of Caro; Alvin Seeley of Sand Point; James L. Dreh, Max Nicholl, Robert Nicholl, of Caseville; Norbert Smith, Elkton; Roland Dehmel, Sebewaing; Robert Drury of Ann Arbor and Cary Storey of Jackson.

According to the developer, the land has two miles of ocean frontage and two miles of small islands call "cays". The property will be subdivided into 1,600 lots, commercial and residential. Starting date for development has been set for 1967.

South Andros Island, the largest of the Bahamas, is one of the last of the islands to be developed.

Gladwin to Swap Mayors With Cass City

Cass City has been assigned to swap mayors with Gladwin on Mayor's Exchange Day of Michigan Week.

Gladwin is a county seat community of some 2,200 persons. This year the exchange was handled by city populations. Cass City is in the group of communities with population of 3,000 and under.

Exchange day this year is Monday, May 22. The village has participated in every mayor's exchange since the program started.

From the Editor's Corner

William T. Noble, Detroit News staffer and the son-in-law of Mr. and Mrs. J. D. Turner, has written a book that has been published by Harlo Press of Detroit.

Titled "Mexico, Bargain Paradise", it is a guide for the traveler and sells for $2.45 in paperback. We've turned it over to our book reviewer, the Rev. Robert Searls, for a future column.

:::::

Speaking of authors, the Chronicle columnist, Dan Marlowe, will be coming out with another mystery in the near future and he says that we're on his mailing list. I'll review this one myself. It's not designed for the family trade, Marlowe said.

:::::

One thing about those fellows at the post office, they show no partiality when they goof up the mail. It might happen to anyone . . . in fact, it happened to them.

For, local postal personnel are sweating out their paychecks, already three weeks late and lost somewhere in the mail.

"Some stupid postal clerk probably tossed them away", said irrepressible Pat Rabideau with tongue in cheek.

:::::

After reading the background of H. James Rand, the developer of the controversial cancer vaccine, I can't help but side with him in his efforts to use the medicine.

Without attempting to comment on the legal status of the case, the human arguments are all in his favor.

He used only terminal cancer patients on whom all of the conventional treatments have been tried and failed.

He promises absolutely nothing to any patient. Yet, some patients have lived beyond the outside limits prescribed by doctors . . . . perhaps they would have anyway. No one knows.

As a layman, I appreciate the vigilance that the government has in trying to safeguard my health, but shouldn't reason temper every decision?

No one connected with either side of the controversy accuses or implies that multimillionaire Rand is promoting the vaccine for profit. Rand does not charge for the vaccine.

As one daughter said, "My mother can't wait. She has nothing to lose. She's a terminal patient . . . can't the pressure be taken off the terminal patients who desire this vaccine?"

If it were a member of my family, I'd go along with the vaccine if I could. Any hope is better than none.

:::::

Several persons pointed out to me that I left off one of the key names in listing the committee in charge of acquiring park land in a story last week. Scotty McCullough was omitted from the list and he is one of the key people helping the project along.

Name 2 New Men to Development Board

For the first time since the corporation directors were named, there are two new members on the board of the Cass City Development Association.

Named at the annual meeting of the organization Tuesday, Feb. 21, were William Kritzman and Lloyd Bryant.

The two men replaced Harry Little and Joe Riley, charter members who resigned.

Cass City Area Social and Personal News Items

"Catholic Charity" is the theme for the March 6 meeting of the St. Pancratius Rosary Altar Society to be held in the church social hall. Mr. and Mrs. Ed King of Bad Axe will speak on family counseling.

The Mary Circle of the Woman's Society of World Service of the Salem EUB church will meet Monday evening, March 6, with Mrs. Charles Tuckey.

The Mike Schwartz property on S. Cemetery road has been sold to Mrs. Frances Atkin.

Mrs. Fred Cooper of Kingston was a dinner guest of Mr. and Mrs. John Zimecker Wednesday, Feb. 22.

Mrs. Robert Tuckey entertained the dozen youngsters who attended the story hour at the public library Saturday afternoon. Another story hour is scheduled for Saturday, March 4, from 1:30 until 2 p. m.

Mr. and Mrs. Frank Mosher received a letter from their son Frank, who arrived in Vietnam in mid-February. He is acting platoon sergeant with 23 men in his platoon. He reported working 16 hours a day and said that the men were "almost worked to death" but never complain. Mosher volunteered to fly missions in his time off.

The Social Security representative will be at the Municipal Building from 1:00 p. m. to 3:00 p. m. Friday, March 10.

The Teen Fellowship group of the Baptist church went to the Stan Beach home in Caro Wednesday evening, Feb. 22, to hear a talk by Chaplain Beach on "Is God Dead?" Mrs. Beach served refreshments. Saturday evening the group will attend the Saginaw Valley Baptist Youth Rally in Midland.

Miss Janet Sowden of Owendale visited her grandmother, Mrs. Luther Sowden, Sunday evening.

Sunday dinner guests at the Lee Smith home were Mr. and Mrs. Jim Smith of Caro.

Mrs. Emma S. Graham, 90, of Caro died Thursday, Feb. 23, in Hills and Dales Hospital. She was born April 25, 1886, in Cass City and had lived all her life in Tuscola county. She was a member of Caro Methodist Church. Services were held Saturday in the Caro Methodist Church. Burial was in Caro cemetery. She is survived by one son, Ferris of Caro, and two grandchildren.

Mr. and Mrs. Norman Hoppe and family visited her cousin, Marie Dodge of Grosse Pointe Woods, Sunday. Mrs. Dodge is the wife of John Dodge of Dodge Motor Car Co. They also visited her brother, John Fitzgerald, who is with the FBI in Detroit.

Mrs. Stan Guinther and daughter Sandy, Mrs. Bob Speirs, Jane and Becky and Mrs. Vern McConnell and Peggy were among those who attended a baby shower for Mrs. Norman Blue at Millington Saturday afternoon. Mrs. Emma Keilitz of Caro was also among the guests. Mrs. Blue is the former Pat McConnell.

Mrs. Marian Callan of Saginaw was a week-end guest of her sister, Mrs. Ernest Croft. Other Sunday guests were Mr. and Mrs. E. G. Bell and son of Chesaning.

Mrs. C. M. Wallace had as Sunday guests, the James Wallaces of Midland and Dick Wallace. Mrs. Dick Wallace had accompanied relatives to Detroit for the week end.

Mr. and Mrs. Gilbert Albee were in Detroit Wednesday and Thursday attending Morley Bros. spring merchandise show.

Mrs. Alvin Avery and Mrs. Olin Bouck are cohostesses for the March meeting of the Lutheran Ladies Aid. It will be held Monday evening, March 6, at 8:00 p. m. at the church. The Rev. R. E. Eyer will present the program.

Mrs. Theron Bush of Unionville visited Mrs. Walter Anthes Saturday.

Mr. and Mrs. Edward Buehrly and Mrs. Walter Anthes visited Sunday afternoon at the Delvin Striffler home in Caro and visited Fred Joos at the Harley Dean home.

Miss Arlene Peasley and Ivan Paladi visited friends in Lansing Sunday and Rev. and Mrs. George Getchel and family at Farwell.

Mr. and Mrs James Krohn and children of Palatine, Ill., arrived in Cass City Friday, called here by the death of his father, Wrayburn Krohn. They spent until Wednesday with Mrs. Krohn's parents, Mr. and Mrs. Hugh Connolly.

Mr and Mrs. Richard Hampshire met Mr. and Mrs. Newell Harris and baby at Metropolitan airport Thursday when they returned home after spending 10 days with Mr. and Mrs. Earl Harris at Tarpon Springs, Fla.

Rev. and Mrs. S. P. Kirn and their daughter, Miss Marjorie Kirn of Flint, spent the week end with Mrs. Kirn's sisters and mother in Cleveland, Ohio. They returned home Monday.

Mr. and Mrs. Roy Briggs of St. Johns were week-end guests of her mother, Mrs. John Sandham.

The regular meeting of the Methodist WSCS will be held at the church Monday evening, March 6. Mrs. Avon Boag and Mrs. Alton Mark will present the program "Easter". The prayer group will meet at 6:15 and Group II will serve the 6:30 dinner.

Mrs. Charles Gilbert, who is making her home with her daughter, Mrs. Malvina Howarth, was 83 years old March 1. A few relatives and friends celebrated her birthday Saturday. The birthday cake for the occasion was made by her granddaughter, Mrs. Jack Bird of Alma. Besides Mrs. Bird and daughter Kathy, others present were Mrs. Don Reid and Mrs. Ethel Bird and Mrs. Gilbert's three sisters, Mrs. James Simmons of Caro, Mrs. Della Greenleaf and Mrs. Luther Sowden.

Mr. and Mrs. Clarence Zapfe and family of Clio and Mr. and Mrs. Charles Holm and daughter Karen spent Sunday evening at the Lyle Zapfe home.

ENGAGED

Mary Ann Bartholomy

Mr. and Mrs. Paul Bartholomy of Bach announce the engagement of their daughter, Mary Ann, to Richard Szpunar, son of Mr. and Mrs. Michael Szpunar of Kingston.

An April 29 wedding is being planned.

Cass City Hospital Inc.

Born Feb. 27 to Mr. and Mrs. Floyd Morell of Ubly, a seven-pound, two-ounce girl.

Presently in hospital:

Howard Loomis, Malcolm MacCallum, Rachael Saldana, Kris Curtis, Mrs. Ida Hawksworth, Elmer Webster, Mrs. Alta Roberts, Mrs. Mildred Trisch, Mrs. James Douglas, Mrs. Charles McPhail, Leslie Nicholas of Cass City.

Lyle Roach, Mrs. Elizabeth McArthur, George Kloc, Louis Lona of Deford;

Mrs. Ellen Stephensen, Mrs. Ella Miller of Carsonville;

Mrs. Barbara E. Dore of Gagetown;

Zygment Petrykowski of Argyle;

Mrs. Jennie Sutherland of Snover;

Mrs. Loie Evans of Kingston.

Recently discharged:

Mrs. J. D. Alexander, Mrs. Glenn McClorey and Mrs. Alfred Horne of Cass City;

Mrs. Hessel Venema and son of Deford;

Cathleen Dixon and Mrs. Mildred Trisch of Caro;

Mrs. Robert Roberson of Kingston.

Alfons Vertrieste of Carsonville died Feb. 27.

Mr. and Mrs. Eugene Finkbeiner and children of Croswell were Sunday dinner guests of Mrs. Ruth Finkbeiner. The fourth birthday of their son Gene was celebrated. Joining them in the afternoon for ice cream and cake were Mrs. Karl Weippert and daughter Janet and Mr. and Mrs. Don Finkbeiner and children.

The birthday of Miss Arlene Peasley was celebrated Feb. 22 at the Claud Peasley home. Present were Mr. and Mrs. Charles Peasley, Arlene and Ray, Mr. and Mrs. Lyle Zapfe and Mr. and Mrs. Alex Paladi and son Ivan.

Mr. and Mrs. Charles Peasley and son Ray, Mr. and Mrs. Roger Root, Mr. and Mrs. Charles Holm and daughter Karen and Mr. and Mrs. Lyle Zapfe were at Mayville Sunday afternoon to attend a reception for newlyweds, Mr. and Mrs. Dick Zapfe. Dick Zapfe is the son of Mr. and Mrs. Lawrence Zapfe of Mayville and grandson of Mr. and Mrs. Lyle Zapfe.

Mr. and Mrs. Wilbur Morrison had as guests from Sunday until Tuesday, his sister and husband, Mr. and Mrs. Charles Miller of Dearborn.

Mr. and Mrs. Clair Tuckey were Sunday dinner guests of Mr. and Mrs. Carmen Wanner at Lapeer.

Clayton Turner and son Philip of Flushing visited his parents, Mr. and Mrs. Aaron Turner, Sunday afternoon.

Mr. and Mrs. Richard Guinther moved this week to the home of the late Mrs. Bunker on Third St.

Mrs. John Guinther reports having an Easter lily which has had a blossom for nearly a week.

The seventh district association of American Legion posts and Auxiliaries will meet Sunday, March 5, at the American Legion hall in Caro starting at 2:30 p. m. Past district commanders and past district presidents will be honored at the meeting. A smorgasbord style dinner will be served at the Hotel Montague from noon until 2 p. m.

Echo chapter OES will meet Wednesday evening, March 8, at 8 p. m. Officers will exemplify the degrees of the Order for one candidate. Charles Holm heads the refreshment committee, and will be assisted by Lester Evens, Kenneth Eisinger, Edgar Cummins, Vern McConnell, Leo Tracy, Don Lorentzen and Arlington Hoffman. An officers' practice is called for Monday evening, March 6, at 8 p. m.

Those from Cass City who attended the funeral of Mrs. Emma Muck Graham, 80, in the Caro Methodist church Saturday afternoon, were Mr. and Mrs. William Joos, Mr. and Mrs. Maurice Joos and Mrs. Carrie Wendt, Mr. and Mrs. Walter Jezewski and Mr. and Mrs. Roy Vader. Mr. and Mrs. Kurt Hanes of Snover also attended. Mrs. Graham died Thursday in Hills and Dales General Hospital where she had been a patient for two months. Burial was in the Caro cemetery.

Twenty-six members and guests attended the monthly meeting of the Golden Rule class of Salem EUB church Friday evening at the church. A chili supper was enjoyed at six o'clock. Rev. Ira Wood conducted devotions and Mrs. George Dillman, chairman of entertainment, presented Mr. and Mrs. Roy Vader who showed pictures of the Holy Land. The March meeting of the class will be held at the church.

John Bohnsack returned to Cass City Friday from the West where he visited relatives in Oklahoma, Kansas, Missouri and Arkansas. Mr. Bohnsack had been gone five months.

The Blood Bank for Hills and Dales General Hospital will be held Friday, March 3. Those wishing to replace blood, donate blood or to set up a blood bank for their families or companies should come to the hospital between 2 and 7 p. m.

Mrs. Charles Merchant, Mrs. Gerald Whittaker, Mrs. Orville Hubbard, Mrs. M. Pohlod and Mrs. Basil Wotton attended the exemplification of Degrees of the Order of Eastern Stars by the Grand Officers of the State of Michigan at Kingston, Wednesday, Feb. 22.

Mr. and Mrs. Clark Dennis of Marlette spent Sunday with her mother, Mrs. Luther Sowden. Other guests in the afternoon were Mr. and Mrs. James Sweeney and family of Ubly.

Mr. and Mrs. Alton Marks and Mr. and Mrs. William Profit were callers Sunday at the funeral home at Pigeon because of the death of Mrs. William Armbruster, the former Virginia Blackmer Guisbert.

Mr. and Mrs. Homer Muntz had as guests Sunday and until Monday, Mr. and Mrs. Lyle Bennett of Mt. Pleasant and Barry Bennett of Hastings, grandson of the Muntzes and the Lyle Bennetts.

Miss Tacsonia Crigger, bride-elect, was guest of honor Thursday, Feb. 23, at the Louis Nemeth home in Cass City for a kitchen shower. Guests attended from Clifford, Kingston, Cass City, Pigeon, Bay Port, Sebewaing and Elkton. Miss Crigger was also honored Tuesday at a personal shower given by her sister, Trish, and a friend.

Mrs. Howard Loomis had as dinner guests Sunday, Mr. and Mrs. Irvin Kritzman and family of Kawkawlin, Mr. and Mrs. Donald Loomis and family and Mr. and Mrs. David Loomis and sons. The birthday of Mrs. Donald Loomis was celebrated.

Mrs. Hazel Moore had as Sunday guests, Mr. and Mrs. Everett Silvernail and children of Livonia and Mr. and Mrs. Paul Silvernail and daughters of Saginaw.

Mrs. James White and Mrs. George Hanes of Caro were Sunday afternoon visitors in the Howard Loomis home.

Mr. and Mrs. James Young, Chuckie and Lori Hover of Caro, Mrs. James Guinther and son Ronnie of Vassar and Mr. and Mrs. Richard Szarapski, Ricky, Joey and Brent were supper guests of their parents, Mr. and Mrs. John Guinther, Saturday evening.

Mr. and Mrs. Lornie Guinther and family spent Sunday afternoon with his parents, Mr. and Mrs. John Guinther.

The Cass City Book Discussion Group will meet at 8:00 p. m. Thursday, March 9, at the home of Mrs. Robert Keating to discuss James Michener's "The Source." The group is open to all interested women in the area. The April book will be "Dr. Zhivago" by Boris Pasternak.

Patti Karr, daughter of Mr. and Mrs. Ellis Karr, celebrated her birthday Sunday afternoon at a party for friends at her home.

Bethel 77, Cass City, Job's Daughters, will hold their regular meeting at 7 p. m. Wednesday, March 1.

Mr. and Mrs. Jack Bird and children of Alma spent the week end with Mrs. Ethel Bird and Mrs. Malvina Howarth.

Mr. and Mrs. Millard Ball and daughter Marsha and Mr. and Mrs. Elwyn Baerwolf and family of Sandusky spent the week end in Northern Michigan.

Hills and Dales Hospital

Born Feb. 24 to Mr. and Mrs. Richard Forshee of Fairgrove, a boy.

Patients listed Feb. 27 included:

Daniel Tedford, Kristen Becker, Irene Suranye, Gerald Gage, Lora Lee Terbush, Virgil Green, Mary Ann Green of Caro;

Mrs. Lyle Fritz of Sebewaing;

Mrs. Melvin Dutcher of Bay Port;

Mrs. Frederick Wilton and Mrs. Donald McKenzie of Ubly;

Patricia Dean, Mrs. Willard Britt of Bad Axe;

Mrs. Ernest Heck of Elkton;

Mrs. Leverett Barnes of Decker;

Mrs. Stanley Lutomski of Gagetown;

Sylvester Bukowski of Snover;

Norman Smith of Sandusky;

Mrs. Alex Lemanski of Deford;

Mrs. Edwin Yonke of Unionville;

Mr. and Mrs. Chris Krug, Ricky Coates, Miss Flossie Crane, Ricky Hendrick, Lawrence Miners Jr. and Mrs. Roger Marshall of Cass City.

Patients listed last week and still in the hospital Monday were:

Mrs. Alvin Houghton of Kingston;

Edward Osowski and Loren Rich of Sandusky;

Mrs. Edward Musall and Mrs. Eugene Smentek of Cass City;

William Schwartz of Minden City;

Dawn Schenk of Pigeon;

Robert Dennis, Mrs. Ellis Abke, Mrs. Charles May, Louis Liesen and Mrs. Mary Stevenson of Caro;

Simon Shagene, Levi Angelbrandt, Herbert Ferguson of Snover;

Walter Martin of Ubly;

Mrs. Addie Knight of Gagetown;

Mrs. Maude Slack of Deford;

Mrs. Byron Williamson of Deckerville;

Mrs. Duane Schlicht of Akron;

Mrs. Ben Sattelberg of Unionville.

Patients discharged between Feb. 20-27 were:

Aron Wark, Richard Brinkman of Akron;

Mrs. Laverne Ellicott of Owendale;

Steven Dillon, William Fader II, Mrs. Howard Kadwell of Unionville;

Connie Mae Morse of Clifford;

Mrs. Forsbee and baby of Fairgrove;

Mrs. Kenneth Winter and baby girl of Sebewaing;

Mrs. Larry Britt and baby boy of Bad Axe;

Mrs. Alvin Groombridge, Karen Gibbard, James Garnet Allen and Mrs. George Sangster of Decker;

Mrs. Raymond Orton, Mrs. Gary Janks, Robert Kittles of Caro;

Tammy Deering, Mrs. Forest Tyo, Mrs. Vern Watson, Harvey Asher, Mrs. Flossie Deneen, Mrs. Kathryn Gauer, Mrs. Leonard Thompson and Mrs. Andrew Yanosko of Cass City;

Mrs. Howard Louks of Ubly.

Mrs. Emma Graham, 80, of Caro died Feb. 23.

Success comes to the men who won't take no for an answer.

The man who lends free advice is actually borrowing trouble.

Set for School

Mrs. Clair Auslander of Decker is reported to be among the Sanilac county 4-H leaders attending the annual Leadermete school at Michigan State University Mar. 4-5.

Marriage Licenses

Three marriage licenses were issued or applied for in Tuscola county during the week:

Robert William Gray, 22, of Vassar and Jo Ann Adams, 22, of Fairgrove.

Raul Esparza Ramirez, 44, of Saginaw and Juanita E. Leon, 24, of Reese.

James Edwin Southworth, 19, of Caro and Linda Lea Tait, 16, of Caro.

Coming Auctions

Saturday, March 4 - Andrew Beecher will sell farm machinery at the farm located three miles then one and a quarter miles north northeast of Caro to Colwood Road.

Saturday, March 4 - an auction of Holstein cattle, milking equipment and machinery will be held at the place located four miles east, one mile north and a half mile east of Ubly by Stanley Briolat, administrator of the Marshall Briolat Estate.

Thursday, March 9, Mrs. Alfred Schneider will sell a herd of Red Dane cattle, dairy equipment and farm machinery at the place located four miles east and four miles north of Marlette.

Saturday, March 11 - Franklin Lackowski will sell a complete line of farm machinery and some miscellaneous and household items at the place located 12 miles east and two and a half miles south of Bad Axe.

Faultfinding becomes a habit - it's a drug on the market.

Long-winded arguments often mean a man is short of facts.

Four Pay Hefty Justice Court Fines

Four youths paid a fine of $75 and costs of $15 each after pleading guilty before Justice Hugh Connolly in Cass City early Sunday morning.

They were arrested by Patrolman James Jezewski and demanded arraignment at that time.

Pleading guilty to illegal transportation of beer was David Shrewsny, 19, of Gagetown. Pleading guilty to illegal possession of beer as a minor were Frederick J. Ondrajka, 18, of Gagetown, Leonard D. Powell, 18, of Owendale and Robert G. Hendershot, 17, of Gagetown.

Several other cases were also heard during the week. The Cass City police department continued its crackdown of parking on village streets after 2 a. m. with tickets to four residents. Paying fines of $5 and costs of $2 were Mary Lou Houghton of Cass City, Donald Hobkirk of Filion, Gerald Kappen of North Branch and Ruth Ann McAlpine of South Elkton Road.

The village prohibits parking on village streets during the night to facilitate the removal of snow.

Kenneth Warner Winkel, 34, of Harbor Beach, ticketed by State Police for driving 55 in a 45-mile speed zone, was fined $15 and costs of $5.

Frank A. Midyett, 25, of Valparaiso, Ind., ticketed by State Police for violation of the speed law for trucks by driving 65, 10 miles per hour over the limit, paid a fine of $22.50 and costs of $5.

Theodore Thomas Savick, 30, of Caro paid a fine and costs of $15 for driving to the left of center after he was ticketed by State Police.

Men are rewarded for how they live - not how long.

MEMBER AUDIT BUREAU OF CIRCULATIONS
PUBLISHED EVERY THURSDAY AT CASS CITY, MICHIGAN
6552 Main Street
John Haire, publisher.
National Advertising Representative, Michigan Weekly Newspapers, Inc. 257 Michigan Avenue, East Lansing, Michigan.
Second Class postage paid at Cass City, Michigan, 48726
Subscription Price: To post offices in Tuscola, Huron and Sanilac Counties. $3.50 a year, $2.00 for six months. In other parts of the United States, $4.00 a year. 25 cents extra charged for part year orders. Payable in advance.
For information regarding newspaper advertising and commercial and job printing, telephone 872-2010.

Letter to Editor

Editor's note: Mrs. McComb's letter is in reference to a story in last week's Chronicle that reported her involvement in an accident as recorded by Chief Carl Palmateer of the police department. According to Mrs. McComb, the police report was written incorrectly and she writes to correct the error.

Concerning the minor accident Monday afternoon Feb. 20th between Anna McComb of Cass City and Juan Rodriguez Reyes of Bay Port.

Due to a mistake in the police report it read just backwards. It should have read the Reyes car was parked in the road talking to the driver of another car. Mrs. McComb came up behind the Reyes car and when it didn't move, tried to pass and slipped into the Reyes car. Damage was slight to either car. No ticket was issued.

Anna McComb

ILENE'S Beauty Shop
Now Open Tuesday Thru Saturday
1437 South Main St.
Snover, Michigan
Call 672-9113
Virginia Farrell Student

Tuscola County NFO
BEEF & HAM DINNER

GLEN UTLEY
Saturday,
Mar. 4 6 to 8 p.m.
At
Akron-Fairgrove High School
Featuring
Glen Utley
NFO Director From Indiana
Donation: Adults $2.00
Children under 12 $1.00
Everyone Welcome

DON'T LET YOUR
BATTERY
LET YOU DOWN!
Batteries Charged Up Fast and Right!

We'll give you a "charge" to put back your battery's energy, and we'll do it quickly, correctly, at modest prices. Drive in for better driving.
LET US KEEP YOUR CAR READY TO GO!
Complete Service - All Minor Repairs
SINCLAIR PRODUCTS
S T & H Oil Company
SERVICE STATION
Earney Seeley
6502 Main Phone 872-3683

CHEVY'S BONANZA SALE

Watch Dan Blocker, Michael Landon and Lorne Greene, stars of Chevrolet's "Bonanza", on NBC-TV next Sunday night.
Now! Never Before a Sale Like This— Don't Miss It!
Right now, and during March only, your Chevrolet dealer is offering tremendous savings on some of his most popular options and accessories on his most popular cars. How low the price? Just ask him! You get your pick of these V8's: an Impala Sport Coupe or 2-Door or 4-Door Bel Air Sedan. Hurry, here's what you get:
Get this with every Bonanza car: A pushbutton AM radio you wouldn't want to be without. Front and rear bumper guards. Wraparound front fender lights are a touch of sheer elegance. Four handsome wheel covers for the dressy look you like. Five whitewall tires . . . a custom touch.
Another way you can save now: During the sale *only*, you can add power steering and power brakes at a special package price. Get them both for easier driving.
And that's not all—get this! Want Powerglide transmission? Order it with Chevrolet's big 275-hp Turbo-Fire V8 engine and you get them both at the low Bonanza price.
Truck buyers save, too, during the sale! Fleetside pickups (Model CE10934) with special option and accessory packages are available at Bonanza Sale savings . . . WHILE THEY LAST. You get a 175-hp V8, a pushbutton radio, chrome hubcaps plus custom appearance and comfort items.
CHEVROLET
One Sale You Surely Don't Want to Miss! See Your Chevrolet Dealer Now!
21-1341
BULEN MOTORS
6617 MAIN STREET CASS CITY PHONE 872-2750

Freshmen Win Final Cage Game

Cass City's Freshman team defeated the Bad Axe Frosh Wednesday, Feb. 22, 65-58.

Coach John Bifoss said that the team scored well and hustled on defense. Cass City went ahead 16-10 at the end of the first quarter and was never behind.

Leading the Hawk scorers were Bruce LeValley with 17 points and Dave Milligan with 16. The game was the final one of the season for Cass City. The Frosh finished the year with four wins and seven losses.

SPORTS FANS!

I BET YOU DIDN'T KNOW

by H. M. Bulen

Here's a baseball oddity that seems hard to believe . . . Although Forbes Field in Pittsburgh is one of the oldest parks in the big leagues, a no-hitter has NEVER been pitched there! . . . That fact becomes more amazing when you consider that Forbes Field has been used continuously since 1909 . . . Meanwhile, there have been no-hitters in many newer parks that have been used for only a few years . . . The season of 1966 marked the 58th consecutive year in which Forbes Field failed to have a no-hitter.

Do you know who holds the all-time college basketball record for getting the most rebounds in one season of play? . . . It is not any of the big super stars you might think of first like Wilt Chamberlain or Bill Russell . . . Answer is Walter Dukes who set the record when he played for Seton Hall in the 1952-53 season with 734 rebounds.

Did you know that last season marked the first time in seven years that Maury Wills did not lead the National League in stolen bases . . . Can you name the player who took over from Maury as base-stealing champ? . . . It was Lou Brock of the Cards, who stole 74 . . . Wills had 38.

BULEN MOTORS
CHEVROLET-OLDSMOBILE
6617 Main Phone 872-2750
Copyright

AAUW Lecturer Well Received

A receptive crowd heard Prof. Aarre Lahti of the University of Michigan speak on not only creativity and design, but a whole philosophy of life, at the lecture sponsored by the Cass City branch of the American Association of University Women at the Cultural Center Thursday, Feb. 23.

In addition to his lecture, Prof. Lahti showed slides of the problems in design he has met and conquered, including designs for homes, furniture, many types of boats, stereo components, automobiles, water skis, bathing facilities for the Eskimos, paintings and carvings.

He emphasized that creativity is not exclusively a property of the arts, but that it extends into every field of endeavor. He stated that "People are the most wonderful things we have and to be effective a design must be able to serve people as well as being structurally and physiologically sound." He said, "Motivation is the critical factor in creativity and many times a person who is actually less talented will make more progress because he is willing to work harder."

Prof. Lahti said that new ideas are rarely appreciated at first, as society's institutions function to preserve conformity, but the discoverer must have courage. He characterized the creative individual as one of "arrogant humility," having the arrogance to believe he can solve the problem and the humility to work hard to solve it.

Prof. Lahti was introduced by Mrs. Bill Wallace, Cass City art teacher, who had been one of his pupils at Michigan.

Mrs. Robert Stickle was in charge of refreshments and Mrs. H. T. Donahue handled ticket sales.

Cass City Bowling Standings

Kings and Queens
Team Standings Feb. 21
Position Night

Downing-Kehoe	22
Wallace-McLachlan	22
Whittaker-Sieggreen	20½
Krueger-Krueger	16½
England-Werdeman	14
Schwartz-McConkey	13
Rocheleau-Comment	12
McConkey-Lukasavitz	8

High Team Series: England-Werdeman 1926, Wallace-McLachlan 1915, Whittaker-Sieggreen 1890, Downing-Kehoe 1885, Schwartz-McConkey 1788, Krueger-Krueger 1690.

High team games: Downing-Kehoe 706, Whittaker-Sieggreen 704-618, Wallace-McLachlan 697-646, England-Werdeman 655-646-625, Schwartz-McConkey 646.

High individual series: Don Doerr 604, Dick Wallace 579, Ray Schweikart (sub) 553, Ralph Sieggreen 521, Irene Schweikart (sub) 518, Archie McLachlan 504, Ralph Whittaker 494, Norma Wallace 471, Genny Kehoe 437, Ruth England 413, Marge Schwartz 413, Colleen Krueger 406.

High individual games: Don Doerr 244-202, Dick Wallace 222-199, Ralph Whittaker 202, Ray Schweikart (sub) 196-180-177; Irene Schweikart (sub) 194-165-159, Archie McLachlan 191-180, Ralph Sieggreen 181-175, Mary Downing 167, Ruth England 166, Joyce Whittaker 164, Norma Wallace 159-157-155, Marge Schwartz 154, Genny Kehoe 152.

Merchants "B" League
February 22

Harris-Hampshire	27
Peters Barbershop	20½
General Cable	18½
Schneeberger TV	18½
Cass City Lanes	16
Smith Douglass	15
Tuckey Block	15
Cass City Lions	13½

High team series: Harris-Hampshire 2415.

High team game: Harris-Hampshire 845.

500 Series: G. Lapp 584, D. Hampshire 558, J. VanAllen 519, B. Musall 514, R. Wagg 502, F. Steinman 502.

200 Games: George Lapp 213-204.

Merchants "A" League
February 22

Evans Products	25½
Croft-Clara	25
Pabst Beer	21
Bigelow Hardware	19
Iseler's Turkeys	16
WKYO	16
Fuelgas	12
Gremel Tool	9½

High team series: Evans 2685.

High team game: WKYO 912.

500 Series: A. Witherspoon 576, D. Doerr 564, B. Kritzman 561, M. Helwig 554, D. Vatter 548, L. Taylor 544, P. Rienstra 544, G. Dillman 552, G. Lapp 541, C. Kolb 538, M. Zawilinski 530, C. Vandiver 529, B. Thompson 526, H. Dickinson 525, D. Cummings 521, D. Iseler 518, B. Musall 517, D. Wallace 517, C. Guinther 506, A. McLachlan 503.

200 Games: A. Witherspoon 221, L. Taylor 215, C. Muntz 211, G. Lapp 206, C. Vandiver 204, A. McLachlan 203, B. Thompson 202, B. Kritzman 200.

Men's City Bowling League
Standings Week of Feb. 20

Evans Prod.	25
King Pins	20½
Sunoco	17½
Frutchey Bean	17
Keglers	16
Cable	14
Splitters	12
Langenburg Plumbing and Heating	6

High team series: Sunoco 2566, Frutchey Bean 2468, Splitters 2360.

High team game: Sunoco 905, Frutchey Bean 868, Langenburg Plumbing and Heating 863.

High individual series: Lebioda 514, F. Kilbourn 518, Juhasz 533, Crane 543, Dillman 545, Nicholas 510, Thompson 515, Vandiver 541, Taylor 516, Knoblet 557.

High individual game: Knoblet 203, M. Root 203, Vandiver 201, Thompson 205, F. Kilbourn 200.

Jack and Jill
Feb. 17 - 3rd Position Night

Teams	Pts.
Keglers	28
Rose-Dots	21
Pin-Tippers	19½
Spare-Makers	17
M and S	14½
Neighbors	12
Tempos	9
Relations	7

Team high series: M & S 1809.

Team high game: Keglers 622.

Men's high series: L. Taylor (sub) 530, G. Lapp 504.

Men's high individual games: L. Taylor (sub) 194, C. Muntz 180.

Women's high series: I. Schweikart 474, D. Wright 458.

Women's high individual games: D. Wright 177-155, J. Lapp 164, D. Schram 165, I. Schweikart 161-158-155, I. Merchant 158, I. Wright 154.

Splits converted: J. Lapp 2-7, L. Taylor 5-7, I. Merchant 5-6.

Sunday Night Mixed League

Cee-Pees	18	6
Alley-Cats	17	7
Gutter Dusters	14½	9½
Spare-Makers	14	10
Keglers	11	13
Bucks and Does	9	15
Channelmasters	8½	15½
Moonshiners	4	20

Team high series: Gutter Dusters 1853.

Team high game: Gutter Dusters 656.

Men's high series: A. Frederick 554, H. Lebioda 526, C. Crow 523, C. Guinther 512.

Men's high game: A. Frederick 205-205, C. Crow 195, G. King 187, M. Irrer 185, C. Guinther 180-177, H. Lebioda 184-184, T. Little 179, D. Allen 176.

Women's high series: S. Kelley 468.

Women's high games: S. Kelley 180-153.

Splits converted: L. Guinther 5-6, C. Crow 3-10, 8-3-10, J. Koepf 5-7, E. Francis 3-10.

Ladies City League
Standings Feb. 21

Wood's Rexall	21
Granny's Gals	21
Calka's Real Estate	16
Carling's	14
Peters Sawmill	11
Hill Billies	11
WKYO Radio	10
General Cable	8

Team high series: Wood's 2178, Calka's 2127, Peters 2115.

Team high games: Calka's 754, Wood's 749, Peters 738.

Individual high series: Selby 492, Guild 483, McComb 481, Davis 478, Root 471, Lauria 463, Leverich 454, Auten 452.

Individual high games: Selby 179-162-151, McComb 177-156, Root 175-163, Lauria 174, Frederick 171, Koepf 169, Davis 164-161-153, Kelley 160, Guild 163-161-159, Buehrly, Auten 159-150, Leverich 158-156, Bartholomy 158, Schwartz 156-154, O'Dell 156, Steadman 155, Prieskorn, Hurley 150.

Splits: Proctor 5-6-10, Buehrly 5-7, Guild 4-10, Searls 5-10, Davis, McComb, Guild 5-6, Kelley, Frederick, Brinkman, Dickinson, Hurley, Leverich, Selby 3-10.

Merchanette League
Standings Feb. 23

Cass City Oil and Gas	23
Gambles	21
Croft-Clara	20
Walbro	16
Kritzman	15
Evans	14½
Cass City Laundry	11½
General Cable	7

High team series: Gambles 2191, Cass City Laundry 2126.

High team games: Gambles 757, Cass City Oil and Gas 748.

Individual high series: P. Johnson 494, C. Lauria 476, M. Guild 459, T. Frederick 455, P. Little 484, I. Schweikart 475, D. Klinkman 467, C. Mellendorf 459.

Individual high games: P. Johnson 172-184, C. Lauria 152-159-165, P. Wenk 155, M. Guild 150-177, T. Frederick 170, J. Ware 174, P. Guinther 164, P. Little 184-152, M. Bartholomy 157, M. Zdrojewski 156, D. Meyers 151, I. Schweikart 175-164, D. Klinkman 158-172, C. Mellendorf 170, D. Taylor 154, M. Brady 154, J. Weiler 157-155, B. Hildinger 153.

Splits: D. Taylor 5-8-10, S. Kelley 3-10, B. Powell 3-10, P. Little 3-10, J. Ware 3-10, L. Bryant 2-7, T. Frederick 5-6.

County Seed Group Names New Officers

Arnold Krumnauer of Vassar, a farmer and certified seed grower in Denmark township, was elected chairman of the Tuscola County Association of Certified Seed Growers board of directors at a meeting of the Board held Monday. Elected vice-chairman was Pete Marker of Akron, and secretary-treasurer is Wallace Hecht of Vassar.

Harold Hickey of Gilford township and Erhardt Korthals of Denmark township were elected to fill the expiring terms of Ed Manicy of Fairgrove and Don Reif of Saginaw. The other Association director is Victor Scott, also of Akron.

During 1966 county farmers grew a total of 9,500 acres of certified seed. Tuscola county leads all other Michigan counties in the production of certified seeds. Acreages certified by variety in 1966 were: wheat, 1406; potatoes, 49; corn, 887; barley, 260; oats, 3942; beans, 2923, and soybeans, 33.

Over 100 carloads of certified oats, barley and corn are grown for shipment from Tuscola county for use as certified seed in other areas of the United States.

The Wants Ads Are Newsy, Too

Wrayburn Krohn, 64 Succumbs in Texas

Funeral services for Wrayburn Krohn, 64, retired farmer and former Cass City insuranceman, were held Tuesday in Zinger Funeral Home, Ubly.

Rev. James Braid, pastor of the Methodist Church, Cass City, officiated. Burial was in Valley cemetery.

Mr. Krohn died Friday, Feb. 24, at San Benito, Texas, of a heart attack. He and his wife were

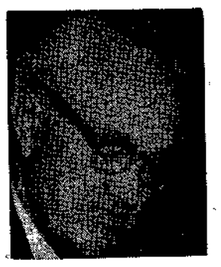

spending the winter on Padre Island, Texas.

Mr. Krohn was born March 13, 1902, in Sheridan township. He and Miss Donna Reddaway were married Jan. 3, 1928.

In 1955, the Krohns moved to Cass City where he had an insurance agency.

He was a life member of Ubly Lodge No. 384, F&AM.

Mr. Krohn is survived by his widow; two daughters, Mrs. Dale Hind of Grand Rapids and Mrs. Rudolph Witzke of Buffalo Grove, Ill.; three sons, Donald and Lyle, both of Bad Axe, and James of Palatine, Ill.; 18 grandchildren, and a sister, Mrs. Gladwin Tiffin, Hesperia, Calif.

50 Per Cent of County Bridges Said Inadequate

Although there has been a surge of bridge building in Tuscola county the past two years, the work has scarcely put a dent in the bridge requirements here, according to a survey by Robert J. Wellington, Tuscola county highway engineer.

A hefty 50 per cent of the township road bridges are inadequate for today's traffic. Cost of replacing the bridges to permit two-way traffic and a load of 15 tons was estimated at over $2.5 million by Wellington.

There are 192 bridges on county roads and 146 bridges on township roads. Three bridges were built last year and at this rate of replacement it would take 50 years to replace the inadequate bridges, according to Wellington.

Three bridges in the county are closed to traffic and 13 have posted load limits. Other bridges in the county are now being analyzed.

Hawks Split Final Pre-Tourney Tilts

Although Cass City has only a split to show for its efforts in the final two games of the season, Coach John Oswald's charges turned in two of their stronger performances against Bad Axe and North Branch Friday and Saturday.

The Hawks won their final Thumb B Conference game Friday when they topped the Hatchets at Bad Axe, 78-70.

The Hawks looked like world-beaters in the first period as they roared to a 26-14 lead with good floor play and fine shooting.

But they looked about as bad in the second period as they did good in the first as they slumped to 12 points while the host team was netting 22. At the intermission, the Hatchets were back in the game, trailing only by just two points, 38-36.

Cass City found the range again in the third quarter and pulled away to a commanding lead again. They bombed the nets for 21 points while Bad Axe was scoring 13 and were in front by 10 going into the final canto.

The teams played on nearly even footing through the final quarter and the Hawks had their second decision of the year over Bad Axe.

Dave Asher paced all scorers with 30 points with an exceptional shooting night, hitting 79 per cent of his tries from the field and 80 per cent of his free throws. Others in double figures were Jim Walters with 14 and John Maharg with 10. For Bad Axe, Fredrick hit 20 and Walker 15.

North Branch Game

The Hawks played one of their finest games of the year Saturday in the season's final against the Branchers. Lanky North Branch came to town with what Coach Oswald called the finest offensive machine that he has seen all year. Cass City was also bombing and the two teams ran up the combined awesome total of 202 points. The Branchers were ahead at the final whistle, 105-97.

It was a game marked by many fouls and it was fouls that may have cost the victory for Cass City. Cass City was in the lead when Asher, Walters and Maharg all went to the bench via the foul route.

Later North Branch also lost three starters with five fouls each, but by that time the outcome had been decided.

Cass City set two records for the year Saturday. The team scored 20 points or better in each period and passed the 30-point mark in the third quarter.

Meanwhile, North Branch was not exactly stalling. They came up with a big 28-point effort in the first period and followed it with a 22-point effort in the second quarter. At the intermission the visitors were in front, 50-44 . . . . which made it practically an even contest the way the ball was going through the hoop

It seemed as if both teams were leaving defense to the pentagon throughout the game. North Branch scored 20 points, but still fell behind as Cass City put in buckets from all angles for 32 points and a 76-70 lead at the end of the third quarter.

The Hawks held onto the lead in the fourth period until they ran into foul trouble when North Branch rallied to ice the game.

JV's Split

Following the trend established by the varsity, Cass City's reserve squad also split the two games. However, the JV's lost to Bad Axe, 47-38, and won from North Branch, 74-68.

North Branch Game

Cass City	FG	FT	Pts.
Asher	14	4-7	32
Walters	2	1-2	5
Kaufman	6	2-4	14
Zawilinski	5	2-2	12
Maharg	7	9-10	23
Gray	2	1-3	5
Bliss	0	1-3	1
Weippert	1	3-4	5
	37	23-35	97
North Branch			
Snoblen	1	3-4	5
Edwards	10	7-10	27
Monroe	6	2-5	14
Baldwin	17	14-25	48
Costello	5	1-1	11
	39	27-47	105

Bad Axe Game

Bad Axe	FG	FT	Pts.
Leakman	1	0-0	2
Fredrick	9	2-2	20
Schelke	2	6-9	10
Howard	5	2-2	12
Conners	3	5-8	11
Walker	7	1-1	15
	27	16-22	70
Cass City	**FG**	**FT**	**Pts.**
Asher	11	8-10	30
Walters	6	2-3	14
Gray	3	0-0	6
Zawilinski	2	4-9	8
Maharg	3	4-6	10
Kaufman	3	0-1	6
Weippert	1	0-0	2
Bliss	1	0-0	2
	30	18-29	78

The right of way gives no one the right to be careless.

Shirk your responsibilities and you'll never go very far.

MARLETTE STEEL-ARCH

FOR STURDIER CONSTRUCTION, HEAVIER ROOF SNOW GUARANTEE

BUILD WITH STEEL ARCHES

Our Arches Are Designed By Registered Engineers, and constructed from State Certified Blue Prints.

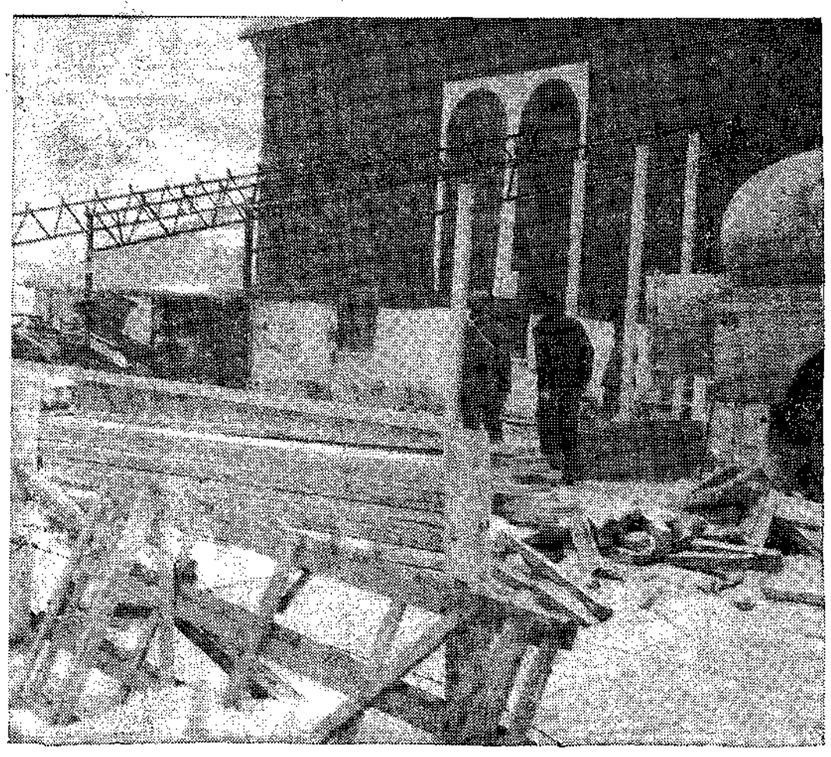

When in need of extra housing space, let us show you what can be done to eliminate your problem with our steel trusses.

We Also DESIGN and ADAPT TRUSSES To Your Present Building For Additional Service Areas.

This Addition Now Under Construction is a 25'x58' Lean-To, Anchored to a three-foot concrete wall and placed on a conventional Dairy Barn Owned By Don Doerr of Cass City. The addition will give Mr. Doerr more loafing and feeding space for his dairy herd.

BILL O'DELL, Thumb Contractor

Cass City, Mich. Phone 872-3350 or 872-2349

NAME-ON

Personal Stationery

120 Sheets
60 Envelopes
As Low As $2.99 Box
Many Styles
Many Colors

The Chronicle

Thought for Lent

The Keystone

By Rev. Harold Knight

Another new clergymen to Cass City, the Rev. Harold Knight is the pastor of Mizpah United Missionary Church.

The resurrection of Jesus Christ was the most important event in the history of Christianity. It is the keystone of the Christian faith. It was the one great event which made it possible for the Christian (he, who upon confession of his sins, accepts Christ as his personal saviour, through faith) to have access to heaven.

Death is an experience through which man passes. It can be a fear to us, or it can be a blessed event. As to whether it would be a fear or a blessed event, would depend upon the preparation that had been made prior to the death.

The Bible states, "For as in Adam all die, even so in Christ shall all be made alive." Adam, as the head of the human race, brought about spiritual as well as physical death upon all men. Yet, Christ, through His sacrificial death and resurrection, made it possible for men to be resurrected.

The Gospel of the Lord Jesus Christ includes more than the life and death of Christ. It also includes the very point whereon Christianity stands - the resurrection of that same Christ. If the resurrection were removed then we would be without hope of eternal life in Heaven, and we in the Christian Ministry would be without a message.

During the season of Lent, many will pray, fast, and deny themselves of certain things. However, in many lives, this is the extent of their prayer, fasting and self-denial. Jesus tells us that "if any man will come after me, let him deny himself, and take up his cross daily, and follow me." It is this writer's feeling that if we are to be true followers of Christ, then our prayer, fasting and self-denial will cover more than just a forty day season. The New English Bible tells us that if we are to be His followers, we must leave self behind; day after day take up our cross and follow Him. In summing it up, our prayer and self-denial should be a daily activity.

In the same way the resurrection should not be considered a seasonal topic. Yet, apart from Easter and the Lenten season, the resurrection of Christ is little heard of, or discussed.

We who serve Christ and have seen Him with the eye of faith, know that we serve a "risen" Saviour. We know that our Redeemer liveth.

Bettie Gill Temple has written a poem which I feel adapts to our subject:

I know that when on Calvary's tree,
My Saviour paid the price,
He conquered sin and death for me,
Oh, blessed sacrifice.
I know He lives and reigns on high,
Since He gave all, I need not die
Through grace the victory gives;
For My Redeemer lives."

We as Christians have this confidence, that, because He lives, we too shall live.

TECHNICIANS

If You Value Variety Become An IBM Customer Engineer

Here's a job with variety as well as responsibility. After training with full pay, you will install and service IBM data processing systems for customers in business, industry, science, education and government. Get an inside view of many fields—while pursuing a career with IBM.

Two years of technical school required, equivalent experience considered. Mechanical aptitude and knowledge of electronics essential.

CALL COLLECT
313-235-6631 or WRITE

G. A. Stewart
1602 - W. Third Ave.
Flint, Michigan

IBM
An Equal Opportunity Employer (M|F)

3-2-4

FREE

A year's subscription to the Chronicle when you order your wedding invitations at the Chronicle. Hundreds of styles competitively priced. Come in and look over our selection.

CHRONICLE
Phone 872-2010

TOP AWARDS OF THE evening at the annual Scout banquet were presented by Keith McConkey to John Asher, left, and Scott Guernsey, both of whom attained Star Scout ranking. (Chronicle photo)

Services Held for J. Cieslinski, 75

Joseph Cieslinski, 75, of Ubly retired farmer of Sheridan township, died Saturday, Feb. 25, after an illness of a few months.

Born Oct. 28, 1891, in Poland, Mr. Cieslinski came in 1909 to Cleveland. In 1920 he moved to Sheridan township. He was a farmer until 1957 when he retired and moved to Ubly.

He and Janina Dembska were married Feb. 19, 1912, in Cleveland. They observed their fifty-fifth wedding anniversary a week ago.

Mr. Cieslinski was a member of Polish-American Club of Caro and Polish National Alliance of Cleveland.

He is survived by his widow; a son, Anthony Cieslinski of Ubly; three grandchildren, and a brother, Stanley Cieslinski of Cleveland.

Funeral services were conducted Wednesday in St. John's Catholic Church by Rev. Zygmunt J. Gaj and burial was in the church cemetery.

The Want Ads are newsy too.

PRESENTING FIRST CLASS awards to the scouts was Robert Alexander. From left: Randy Brown, Robert Alexander and Craig Guernsey. John Bartnik also earned the ranking, but was absent when the picture was taken. (Chronicle photo)

Present Awards to Cass City Scouts

The presentation of awards highlighted the annual Blue and Gold Boy Scout banquet Wednesday night, Feb. 22, at the Willis Campbell elementary gym.

Scout Kim Glaspie gave the invocation preceding the potluck dinner attended by Scouts, parents and Scout leaders.

The program began with a court of honor. Scouts Robbie Alexander and Tom Crow were the color guards. Randy Brown led the pledge of allegiance and Scott and Craig Guernsey presented the Scout law and oath, respectively.

Scoutmaster James Ware presented a resume of the year's activities and awards were made as follows:

Star Scouts this year are John Asher and Scott Guernsey. Keith McConkey awarded the honors.

Robert Alexander presented the First Class awards to Randy Brown, Craig Guernsey and Robert Alexander Jr. Also a First Class Scout is John Bartnik. He was not present at the banquet.

Fifteen Scouts earned Second Class ratings. Al Bennett, assistant scoutmaster, handled the presentations. Earning Second Class were: Mike Strickland, Daniel Caister, Graydon Spencer, Randy Kelley, John Schwartz, Tim Stickle, Drew Guernsey and Al Pierce. Others were: Jim Doerr, Dick Bassett, Ron Hendrick, Arden Lapp, Fred VanderMeer, Paul Freiburger and Tony Davis.

Merit badges earned were: John Asher, lifesaving, cooking and camping; Craig Guernsey, swimming; Scott Guernsey, canoeing, swimming, music, scholarship and reading.

Scout Bruce Eshelman earned swimming and canoeing merit badges; Joe Hillaker, personal fitness, and John Bartnik, camping. Victor Guernsey presided.

Polar Bear awards were given by Dale Brown and Service Stars by Scoutmaster Ware.

Explorer presentations were made by Charles Reed, post advisor, and Carl Reed, assistant. The Explorer Post was in charge of the closing ceremony.

Two Girls Win Top Honors at Ubly High School

Ubly Community High School named honor students of its 1967 graduating class this week. Valedictorian is Miss Joyce Ann Hagen, daughter of Mr. and Mrs. Murray Hagen of Ubly.

Miss Katherine Elaine Heleski, daughter of Mr. and Mrs. Edward Heleski of Ubly, is salutatorian. She maintained a scholastic average of 3.46.

Miss Hagen's average is 3.93. She was a member of the National Honor Society in her junior and senior years and has the 1967 Homemaker of Tomorrow award. She plans to attend Michigan State University.

Miss Heleski was also a member of the Honor Society in her junior and senior years and participated in many extra-curricular activities. She has plans to attend Central Michigan University in the fall.

Students also honored are: Ben Maurer, Mary Sweeney, Carl Sweeney, Carl Krumenacker, Darlene Rutkowski, Kenneth Rudy, Marian Wasierski, Donna Bannick and Anthony Terbrack.

If you expect to get ahead, look forward to the future.

An ounce of performance is worth tons of guesswork.

DIAL 872-2010

The CHRONICLE

Cass City Area Church News

CASS CITY METHODIST CHURCH
Rev. James Braid, minister.
Sunday school 9:45 a.m.
Church 11:00 a.m.
Jr. Choir rehearsal - Sat. 9:00 a.m.
Chancel Choir rehearsal - Thurs. 7:30 p.m.

ST. AGATHA CHURCH—Gagetown Mich., 4672 South Street.
Mass Schedule:
Sunday 8:30 a.m. and 10:30 a.m.
School Days 8:15 a.m.
Holy Days - 7:00 a.m. and 8:00 p.m.

THE LUTHERAN CHURCH OF THE GOOD SHEPHERD—Garfield and Maple, Cass City.
Rev. Richard Eyer, pastor.
9:30 a. m. Worship Service.
10:30 a.m. Sunday School and Teen and Adult Bible Classes.

LAMOTTE UNITED MISSIONARY CHURCH—8 miles north of Marlette. Phone Marlette ME 5-2012.
Morning worship, 11:00. Sunday School, 10:00. Sunday evening, 8:00. You are cordially invited.

SHABBONA RLDS CHURCH — 2 miles east of M-53 on Shabbona Road.
Pastor, Dean Smith. Phone 672-2469.
Church School director, Howard Gregg.
Women's Department leader, Nellie Gregg.
Church School 10 a. m.
Worship services 11 a. m.
Prayer Service Wednesday, 8 p. m.
Zioneers, third Monday, Ron Gregg, leader.
Young adult, first Saturday.
Social evening, second Friday.
All services open to the public.

FIRST BAPTIST CHURCH—Cass City. Rev. Richard Canfield, pastor.
Sunday Services:
Sunday School, 10 a.m.
Worship service, 11 a.m.
Youth Choir practice 6:30 p.m.
Prayer groups, 7:00 p.m.
Evening service 7:30 p.m.
Wednesday, 7:30 p.m. prayer service.
Jet Cadets and Youth meetings in church annex at 7:30 Wednesday night.

CASS CITY CHURCH OF THE NAZARENE—
6538 Third St., Phone 872-2604
Richard Spencer, Pastor
Sunday School 10:00 a.m.
Worship 11:00 a.m.
Children's Church 11:00 a.m.
Youth Service 6:45 p.m.
Sunday evening service 7:30 p.m.
Prayer and Bible Study - Wednesday 7:30 p.m.

GAGETOWN CHURCH OF THE NAZARENE—Rev. Charles L. Bughee, pastor.
Deloss Neal, Sunday School Superintendent.
Sunday School 10:00.
Worship Service 11:00.
Young Peoples Service, Edward Howard Jr., president, 7:00.
Evangelistic Service 7:30.
Midweek Service, Wednesday, 7:30.

SALEM EUB CHURCH—
Rev. Ira Wood, Pastor.
Corner Ale and Pine Streets.
Sunday School. 10 a.m.
Classes for all ages
Supervised modern nursery
Morning Worship, 11 a.m.
Mid-Week Study and Prayer Hour Wednesday 8:00 p.m.
Choir Practice - Thursday 7:00 p.m.
Y-Hour (youth ages 12-19) Thursday 7:45 p.m.
Boys' and Girls' Fellowship Period Special lesson period for children aged 5-11 during Sunday morning worship.
Womens' Society of World Service
Mary Circle - First Monday each month 8:00 p.m
Martha Circle - First Wednesday of each month 12:00 noon.

FRASER PRESBYTERIAN CHURCH—
Sunday School 10 a.m.
George Fisher Sr., Superintendent.
Worship Service 11:15 a.m.
7:30 p.m. - Youth Fellowship.
Thursday - 8:30 p.m., choir practice. Mrs. Harry Stine, pianist.
Harold Ballagh — Clerk of the Session.

HOLBROOK BAPTIST CHURCH—Pastor, Milton Geiatt.
Sunday School, 10 a.m.
Morning Worship, 11 a.m.
Evening service, 7:30 p.m.
Bible Class and Prayer Wednesday 7:30.

MIZPAH UNITED MISSIONARY CHURCH—4 miles east and 4 miles south of Cass City on M-53.
Rev. Harold E. Knight, Pastor - Phone 872-2053.
Sunday School 10:00
Morning Worsh'p 11:00
Youth Fellowship 7:15
Evening Service 8:00
Wednesday Prayer Meeting 8:00.

ST. PANCRATIUS CHURCH—
Schedule of Masses
8:00 Low Mass
10:30 High Mass
Confessions, Saturday 3:30 to 4:30, 7:30 to 8:30.

GAGETOWN METHODIST Church-
Worship service 9:30 a.m.
Sunday school for all ages at 10:30 a.m.

CASS CITY CHURCH OF CHRIST
Meeting at 3475 Cemetery Rd.
Sunday morning - 10:00 Bible study, classes for all ages.
11:00 Worship, including Lord's Supper each week.
Sunday evening - 6:00: Bible Study.
Thursday afternoon - 1:30 Ladies' Bible Class (Meets in various homes of the women)
For information call 872-3707 or 872-2367.

FIRST CHURCH OF CHRIST, SCIENTIST—Lincoln andPearl Sts. Caro.
Church services Sunday 11 a.m.
Wednesday 8 p.m.
Sunday School 11 a.m.

NOVESTA CHURCH OF CHRIST
David Altman, pastor
(3¼ miles south of stoplight)
Bible School 10:00 a.m.
Harold Little, General Supt.
Mardell Ware, Jr. Dept. Supt.
Classes for all
Morning Worship 11:00 a.m.
"And they continued steadfastly in the apostles' doctrine and fellowship, and in breaking of bread, and in prayers."
Youth Hour 6:30 p.m.
Fourth through high school grades invited.
Evening Worship Hour 7:30 p.m.
An Hour of singing and praise, evangelistic in nature.
Midweek Prayer Meeting Thursday 7:45 p.m.
You will find a Christian welcome at all of our services.

SUNSHINE METHODIST CHURCH
Church School 10:30.
Worship Service 11:30.
Wednesday evening prayer service and Bible study.

CASS CITY ASSEMBLY OF GOD-
Corner Leach and Sixth Sts. Pastor - Rev. Paul Cowan.
Sunday School 10:00 a.m.
Morning Worship 11:00 a.m.
Youth Service 6:00 p.m.
Evening Evangelistic Service 7:30 p.m.
Prayer Meeting Saturday 7:30 p.m.

DEFORD METHODIST CHURCH-
Sunday services:
Church, 9:30 a.m.
Sunday School 10:30. Warren Kelley, superintendent.
Sunday evening—Youth meeting, 7 p.m. Evening service, 8 p.m.
Prayer and Bible study, Wednesday, 8 p.m., in the church.
Family fellowship, fourth Friday night of each month.
WSCS, second Tuesday of each month.
Primary department, Ada Kilbourn, Supt.

CASS CITY UNITED MISSIONARY CHURCH—
Pastor: Rev. Fred H. Johnson, phone 872-2729.
Church Secretary: Mrs. Harold Whittaker, phone 872-3512.
Morning Worship, 11 a.m.
Sunday School, 10 a.m.
Youth Fellowship, 6:30 p.m.
Evening Service, 7:30 p.m.
Prayer meeting Wednesday, 8 p.m.
You are cordially invited to attend all services.

NOVESTA BAPTIST CHURCH—
Pastor, Rev. George Harmon.
Sunday School, 10 a.m.
Worship service, 11 a.m.
Junior and Senior Youth meetings 6:30 p.m.
Evening service, 7:30 p.m.
Midweek service Wednesday, 7:30 p.m.

FIRST PRESBYTERIAN CHURCH
Church and Seeger Streets. Marion S. Hostetler, Pastor.
Sunday School, 9:45 a.m.
Morning Worship, 11 a.m.
Primary Class, Monday, 3:30 p.m.
Chapel Choir, Monday, 3:45 p.m.
Chancel Choir, Tuesday, 7 p.m.

SHABBONA METHODIST Church—Rev. William Burgess, minister. Phone Snover 2399.
Sunday School Supt., Arthur Severance.
Sunday School 10:30 a.m.
Worship service 11:30 a.m.
Wednesday night, prayer meeting, 8 p.m.
WSCS, second Wednesday every month.
MYF (Methodist Youth Fellowship) meets every other Sunday at church, 8 p.m.
Everyone is invited to attend all services.

Have faith in your future, or it's bound to be a failure.

BUSINESS OPPORTUNITY OF A LIFETIME

Excellent working investment for individual-partnership or group. The famous NORTHWOOD GARDENS, located 2 miles north of Mio on State highway M-33. Three acres of land with building, fixtures and all equipment. 10 month resort license operating with Class C and SDM license. Seating capacity over 170 people. Present owner retiring after 11 years of ownership. PRICED TO SELL.

For more detailed information ask for Bill AT

Wm. H. Zemke, Real Estate

Cass City, Phone 872-2776

'67 Demo Sale

Several '67 Demo Pontiac and Chevrolets left to choose from at savings up to $800.00

OK Used Cars

'64 Impala 2 dr. Hardtop, V-8 Standard Shift, Radio, Heater, New Red Line Tires, Maroon, Black Interior. EXTRA SHARP and CLEAN, Perfect Condition - 36,000 Miles.

'64 Biscayne 2 dr. Sedan, 6 cyl., Standard Shift, Radio, Heater, W.S.W: Tires, Black-Red Interior, Low Mileage, 31,000 Miles. Perfect condition. Only one in a thousand like this one.

'64 Bel-Air 4 dr. 6 cyl. Automatic, Light Blue, Clean, A Perfect Family Car. Low Price.

'64 Biscayne 2 dr. 6 cyl., Standard Shift, Radio, Heater: Extra clean Economy car.

'63 Bel-Air 4 dr. Sedan, Practically New 6 cyl. Engine with about 6,000 miles, Automatic, Radio, W.S.W: Tires, White-Blue Interior. Guaranteed. Drive this one home!

SEVERAL OTHER LATE MODELS and transportation Specials to choose from. SEE for yourself! Talk to Clarence or Ken for $$$ Saving Deals.

BUKOSKI
SALES & SERVICE
CHEVROLET - PONTIAC

UBLY OL 8-5841

Turn Discards into Cash - Use Profitable, Low Cost Chronicle Liners

WANT AD RATES
Transit (nonbusiness) rate: 20 words or less, 50 cents each insertion; additional words, 2½ cents each. Others: 3 cents a word, 60c minimum. Save money by enclosing cash with mail orders. Rates for display want ad on application.

APPLES FOR SALE—Fresh apple cider. Pringle Orchards, phone Snover 672-2297. 4 east, 8 south, 3 east and ¾ north of Cass City. 9-22-tf

SO - - - - YOU WANT TO TALK PRICE

New Forage Wagon-complete $1395
New F-504 fully equipped --- $3995
New 50 Field Harvester with pickup --- $2395
New 6 row cultivator --- $249
New I.H.C. Wagons --- $145
New Hay Conditioner --- $595
Left over new 1½ ton truck -- $3795

I. H. Sales & Service
Pigeon, Mich.
3-2-1

BEAN GROWERS WARNING - Bring your bean knives in now for hammering or rebuilding. Will not be unable to do them all later. Ubly Welding and Machine Shop, phone 658-3261. 1-26-6

Gamble's
2nd Floor
Furniture Department
Buy and Save!
Gamble Store
Cass City
4-8-tf

JUST LIKE NEW - used Hamilton gas clothes dryer. Priced to sell. Fuelgas Co. of Cass City, corner M-53 and M-81, phone 872-2161. 2-23-tf

BACK-HOE DIGGING - Septic tank service, built-up roofing air compressor, air hammer, sand blasting. Bresky's Contracting, formerly Cumper's. Phone 872-3280. 1-26-tf

FOR SALE - 1965 Ford half-ton pickup, custom cab, radio, 6 cylinder. Call 872-3055 after six. 3-2-2

Local Markets

Buying price

Beans

Soybeans --- 2.64
Navy Beans --- 6.00

Grain

Wheat, new crop --- 1.56
Corn shelled bu. --- 1.24
Oats 36 lb. test --- .66
Rye --- 1.00

Livestock

Calves, pound	.20	.30
Cows, pound	.18	.20
Cattle, pound	.20	.25
Hogs, pound		.20

ORDER OF PUBLICATION
General
State of Michigan, Probate Court for the County of Tuscola.
File No.19828
Estate of Edmund Patera, Deceased.
It Is Ordered that on May 4th, 1967 at 9 a.m., in the Probate Courtroom in the Village of Caro, Michigan, a hearing be held at which all creditors of said deceased are required to prove their claims, and legal heirs will be determined. Creditors must file sworn claims with the Court and serve a copy on Ronald E. Patera, administrator, of 5689 E. Severance Road, Deford, Michigan, prior to said hearing.
Publication and service shall be made as provided by Statute and Court Rule.
Dated: February 24, 1967.
C. Bates Wills, Judge of Probate.
A true copy
Beatrice P. Berry, Register of Probate
3-2-3

ORDER FOR PUBLICATION
General
State of Michigan, Probate Court for the County of Tuscola.
File No. 19806
Estate of Catherine E. Freeman, Deceased.
It is Ordered that on April 20th, 1967, at 10 a.m., in the Probate Courtroom in the Village of Caro, Michigan, a hearing be held at which all creditors of said deceased are required to prove their claims, and legal heirs will be determined. Creditors must file sworn claims with the Court and serve a copy on Arthur M. Freeman, administrator, of Gagetown, Michigan, prior to said hearing.
Publication and service shall be made as provided by Statute and Court Rule.
Dated: February 8 1967.
C. Bates Wills, Judge of Probate.
A true copy
Beatrice P. Berry, Register of Probate.
2-16-3

Lose Weight
Get amazing results when you take our product called SLIMODEX. No prescription needed. You must lose ugly fat or your money back. SLIMODEX is a tablet and easily swallowed. No starving, no special exercise, no harmful drugs. SLIMODEX costs $3.00 and is sold on this GUARANTEE: if not satisfied for any reason, just return the unused portion to your druggist and get your full money back. SLIMODEX is sold by:
Mac & Scotty Drug Store, Cass City
Mail Orders Filled
2-23-3

MAN WANTED to drive milk truck. Apply Wesley Milk Co., Cass City. 3-2-2

FOR SALE—Homelite chain saws; Johnson outboard motors, boats and accessories. Boyd Shaver's Garage, Caro, across from Caro Drive-in. Phone OSborn 33039. 1-23-tf

Notice
Re-Roof Awnings
Re-Side Insulate
Aluminum Windows and Doors
Call or Write
Bill Sprague, Owner
of Elkton Roofing and Siding Co.
Elkton 375-4215
Bad Axe CO 9-7469
or Caseville 856-2307
Terms to 5 years
3-17-tf

LIVESTOCK TRUCKING to all yards. Vern Schulz, Bad Axe. Phone 269-8701. 1-19-12

Tax Accounting
If your Tax causes you Double Trouble, see us.
Gracey's Tax Service
260 N. Stanley St. Bad Axe, Mich.
Phone CO 9-8552. Appointments are in order. 2-9-tf

CARPET AND UPHOLSTERING cleaning - Kohtz Floor Covering, Sebewaing. Call collect TU 1-7341. 11-17-tf

HELP WANTED
Man with car or truck wanted as agent for Detroit News in Cass City and surrounding area.
Must be available from 1-4 p.m.
Phone or Write
Ralph Sanderson
3387 Lomar Dr.
Port Huron
or Phone 313-982-8731
3-2-2

FOR SALE - 2,000 year-old hens, 50 cents each. 1½ miles west of Decker on Snover Rd. Fleming Poultry Farm. 2-23-3

MILANO'S CAMPER CENTER, M-53 (Marlette)--Pickup Campers and Apache camping trailers for sale or rent. Also small camping equipment (sleeping bags, camp stoves, etc.). Winter hours: Open Monday, Thursday, Friday and Saturday, 9 to 6; other times by appointment. 1-12-tf

Gross and O'Harris Meat Market
--FOR PERSONAL SERVICE--
And the Best in Meats.
Our Own Make of Fine
Sausages and Smoked Meats.
Freezer Meats Always Available
9-23-tf

POOL TABLES and pool table supplies: We carry a complete line of cues, chalks, cue tips, cue tip repair kits, balls too. Satow's, Sebewaing. Phone 881-5621. 2-23-6

CORONADO and MOTOROLA
COLOR TV
As Low As
$369.95
Your old set will make the down payment.
GAMBLES
Cass City
"We Service What We Sell"
11-17-tf

CRYSTAL CLEAR soft water - No muss, no fuss. No service man needed. Never run out of soft and iron free water. Guaranteed completely automatic. Low monthly rentals or purchases. Crystal Clear Soft Water, Inc.-Division of Fuelgas Co. Phone 872-2161. 4-23-tf

I'm Glad You Bought
SMITH-DOUGLASS
I Wish
Everybody Did
Smith-Douglass Farm Center
Corner M-53 and M-81
Phone 872-3080
Clinton Law, Manager
7-14-tf

WEDDNG INVITATIONS and announcements. A complete line of printing, raised printing or engraving. Dozens to choose from. Cass City Chronicle, Cass City 1-12-tf

Make Your Washday Easier
At
Wash King Laundry
Located in Former IGA Building
32 Washers, 3 - 25 lb. Washing Machines, 1 extractor, 10 Dryers
Try Our New Robo Wash
It's Completely Automatic
10-6-tf

APARTMENT FOR RENT. Inquire Cass City State Bank. 1-5-tf

CUSTOM SLAUGHTERING Monday and Tuesday, Thursday and Friday - No appointment needed. We also cut, wrap and freeze for your freezer and do custom curing and smoking. Erla Packing Co. Phone 872-2191. 1-13-tf

WATER CONDITIONER SALT - Also, Snow Melting just $2.00 per bag, cash and carry at Fuelgas Co. of Cass City. Get yours now. Phone 872-2161. 7-14-tf

Mohawk Carpeting
From the looms of Mohawk comes the finest carpets made by the largest carpet maker in the world.
From $4.95 per sq. yd. and up
* * * *
Thumb Appliance Center
Cass City
10-7-tf

WANTED - used western saddles. Will buy, sell, trade and repair saddles. Riley's Foot Comfort, Cass City. 5-15-tf

FOR SALE - '66 matching set Westinghouse washer and dryer, 6727 Pine St. Call after 4:00 p.m. 3-2-1

HAY FOR SALE - $20 and $25 a ton. Clarence Merchant, 2 north, ½ west Cass City. 2-23-2

FOR SALE - 1949 Chevrolet 2 ton truck, 2 speed axle, hoist and box. In good shape. John Lentner, Sebewaing. Phone TU 1-2896. 2-16-3

NOW RENT our Glamorene Electric rug brush. Low daily rental $2.00 with purchase of Glamorene Dry Cleaner. A gallon does up to four 9x12 carpet areas. Kills moths instantly. Gambles, Cass City. 6-8-tf

Real Estate For Sale

RECENTLY REMODELED three-bedroom house with aluminum siding, house in excellent condition, corner location, large kitchen with plenty of cabinets, gas range, gas furnace and well insulated and many other features you would enjoy. Full price $12,600 for a fast sale.

TWO-STORY, three-bedroom house located close downtown. Has large dining room, living room, kitchen with cabinets, basement with oil furnace, garage with Fiberglas door. Owner has moved and wants action now. See us now as house is vacant for quick possession. Price reduced $1,000.

THREE-BEDROOM, TWO-story house just out of the village limits but has city water and sewer, oil furnace, part basement and other features you should see. Taxes are low so don't delay. $8,700.

SINGLE-STORY home with full basement and furnace, large lot located just out of village limits, two bedrooms, nice kitchen and living room. Full cash price $10,000.

120 ACRES with a very good home, recently redecorated and in excellent condition with large kitchen and lots of cabinets, large dining room, large living room, full basement, oil furnace and new hot water heater. 39 acre wheat allotment, about 70 acres fall plowed. Full price reduced to $26,300.

80 ACRES with 6 acres of wheat, good soil, small nice barn, three bedroom home, located not too far out at a price that is fair. $20,000.

We want more listings of all kinds as we have buyers looking, so contact us so we can put your property on the SOLD list. Phone
Edward J. Hahn
Broker
6240 West Main Street
Cass City
3-2-1

GREENLEAF TOWNSHIP Board of Review will meet at the town hall Tuesday, March 7, from 10:00 till 4:00 and March 13 and 14 from 10:00 till 4:00 p. m. Any person deeming themselves aggrieved by their assessment in said township may be heard at this time. Stanley Wills, Supervisor. 2-23-3

Pioneer Insurance
FARM OWNERS-HOME OWNERS
Fire and Wind
Full coverage or Deductibles.
Leo Reich Agency
Phone Cass City 872-3313
or Deckerville 376-2740
4-7-tf

HELP WANTED - female, over 18 years. Apply at office of Anrod Screen Cylinder Co., 6160 Garfield St. 3-2-1

CUSTOM BUTCHERING Monday and by noon Tuesday. By appointment only. Cutting and wrapping for deep freeze. 1½ miles south. Carl Reed, Cass City. Phone 872-2085. 10-27-tf

FOR SALE - 2,000 bales of wheat straw. Leo Seurynck, 7 miles west and 2¾ north of Cass City. Phone NO 5-2455. 2-23-2

WANTED - Farm listings and vacant land. Also have buyers for homes and other Real Estate. See John McCormick, 6491 Main St., Cass City. Phone 872-2715. 1-5-13

SEW and SAVE
Plain Corduroy
Wide Wale, 45" Wide --- 97c yd.
Narrow Wale, 36" Wide -- 88c yd.
Sports Cloth - 2 yds. --- $1.00
Printed never press --- 57c yd.
Lingerie Prints --- 3 yds. $1.00
Printed Terry Cloth --- 98c yd.
Striped denim --- 2 yds. $1.00
80 Square percale --- 3 yds. $1.00
Federated
Cass City
2-23-2

ELKLAND TOWNSHIP BOARD of REVIEW will meet at the Cultural Center on March 13 and 14 from 9-12 and 1-4 p. m. Any person deeming themselves aggrieved by their assessment may be heard at that time. Edward G. Golding, Supervisor. 3-2-2

PAPER NAPKINS imprinted with names and dates for weddings, receptions, showers, anniversaries and other occasions. The Cass City Chronicle. 1-12-tf

FOR SALE - Ford tractor and loader. 1½ miles west of Linkville. 3-2-1

AUCTIONEER
EXPERIENCED
Complete Auctioneering Service
Handled Anywhere
We Make All Arrangements
My Experience Is
Your Assurance
Ira and David Osentoski
PHONE:
CASS CITY 872-2352 Collect

HAY FOR SALE - alfalfa brome. Max Cooper, 5 east, 2½ north of Cass City. Phone 872-2838. 2-16-4

APARTMENT FOR RENT - furnished. Mrs. Raleigh AuBuchon, 6360 Houghton. 3-2-tf

YELLOW BLOSSOM Sweet clover seed for sale. 2 south, ½ west of Colwood. 3-2-tf

WANTED - standing timber. Cash deal. Richard Farver, phone Caseville 856-4440 after 6. 11-17-tf

TAPPAN REFRIGERATOR - demonstrator, with new warranty, 10 cubic ft. $139.95. Fuelgas Co. of Cass City, phone 872-2161. 2-23-tf

FOR RENT - 7-room house in country. Phone 872-2352. 3-2-1

FOR SALE - Boy's dark blue suit, size 16, $10. Mrs. M. Chambers, 2 south, 2¼ west of Cass City. 872-2819 3-2-1

Auctioneering
Farm and General
Harold Copeland
Phone 872-2592
Cass City
5-24-tf

CARO HATCHERY is open!! Baby chicks ordered by March 1st receive 5 per cent discount. 20 years hatching experience. New western gear is arriving weekly. Open daily 9:00 a. m. to 5:30 p. m. Friday till 9:00 p. m. 1 mile northeast of Caro on M-81. 2-23-2

INCOME TAX SERVICE - See John McCormick, 6491 Main St., Cass City. Phone 872-2715. 1-5-13

LOSE WEIGHT safely with Dex-A-Diet Tablets. ONLY 98 cents at Wood Drug. 3-2-8

It Pays
TO TOP DRESS YOUR HAY FIELDS
See Your
Smith-Douglass
MAN SOON
Corner of M-53 and M-81
Phone 872-3080
Clinton Law, Manager
10-21-tf

ACID INDIGESTION? Painful gas? Get new Ph5 Tablets. ONLY 98 cents. Wood Drug. 3-2-4

TYPEWRITER AND ADDING MACHINE RIBBONS - for all makes of machines at The Chronicle. 3-2-tf

FUELGAS CO. Bulk gas for every purpose. From 20 pounds to 1000 gallons. Rates as low as 4c per pound. Furnaces, ranges, water heaters, refrigerators, wall furnaces, floor furnaces, washers and dryers. If it's gas, we sell and service it. Corner M-81 and M-53. Phone Cass City 872-2161 for free estimates. 4-21-tf

ALL AUTOMATIC
Humidifiers
Puts out gallon in 24 hours, 2 speed fan.
At
GAMBLES
Cass City
11-17-tf

AUCTIONEERING — See Lorn "Slim" Hillaker. Top dollar for your property. Phone 872-3019, Cass City. 10-3-tf

I WILL NOT be responsible for any debts other than my own. Caroline East. 3-2-3

ARTHRITIS—rheumatism sufferers, try Alpha Tablets. Relief lasts for hours. Only $2.49. Wood Drug. 3-2-6

TAKE YOUR PICK of outstanding gas water heaters at spectacular low prices. One-year warranty just $49.75. 10-year warranty just $64.50. Or the exclusive Fuelgas heater with a lifetime warranty for just $99.50. Fuelgas Company of Cass City. Phone 872-2161. 4-1-tf

ATTENTION SPORTSMEN - Cass City Gun Club presents Howard Shelley's "Hudson Bay" show. High School Gym March 20 at 8:00 p. m. Adults $1.25, students 75 cents. Adult advance $1.00 Tickets available Western Auto, Gross & O'Harris Market, Albee Hardware and Club members Door prizes. 3-2-1

FOR SALE - Three Holstein heifers, due soon, tested. Leo Armstrong, 3 east, 1 soutr, ¼ east of Elkton. 3-2-1

Soil Test
Don't Guess
And Use The Right Analysis of
Smith - Douglass Fertilizer
Smith - Douglass Farm Center
Corner of M-53 & M-81
Phone 872--3080
Clinton Law, Manager
3-19-tf

FOR SALE - 1st, 2nd and 3rd cutting hay. 2 miles south and 1 east of Owendale. Will deliver. Ted Jantz. 3-2-1

LADIES - to pick up and deliver Fuller Brush orders. $2.00 hour guaranteed at start. Chester Smolinski, 2117 S. Madison St., Bay City, Mich. 11-24-tf

Professional
Prints of all
PHOTOS
That appear in any issue of the Chronicle.
Make nice gifts or for mementos. Just call or come in and inquire.
The Cass City Chronicle
Phone 872-2010
11-24-tf

Real Estate

FARMERS: INVESTORS: 108 acres, over 90 acres tillable, 65 acres choice BROOKSTOM loam, level, well drained. Excellent soil for beans-beets-grain crop. Two-story, 4-bedroom house, kitchen, living room, dining room, part bath. Partial basement with wood-coal furnace. Bargain at $16,000 cash.

NEAR CASS CITY: 80 acres, no buildings, approximately 50 acres tillable. balance to woods. Cass River on north end of property. Beautiful cabin sites. Excellent fishing and hunting. $12,000 full price.

NEED ADDITIONAL Land near Cass City at a reasonable price. No buildings, choice loam, level, well drained. 95 acres with approximately 60 acres of tillable land. 55 acres of fall wheat included in price. Full cash price only $17,500. Act now as this land will not be available long.

8¼ MILES south of Cass City at 1149 Cemetery road. 40 acres, mostly all wooded. Property has been surveyed off into ten acre parcels. Nice cabin sites. Excellent deer-pat-rabbit hunting. Close into 14,000 acre Deford State Game area. Good potential as a money make for right person. Full price only $4,750 including three-room cabin with new foundation, new rear addition, new roof. Cabin recently wired to Detroit Edison with 100 amp circuit breaker. Finish the inside of the cabin off to suit your requirements.

14 ACRES near Cass City with M-53 frontage. Vacant, good investment. All tillable. Perfect spot for business or building site. CASH PRICE ONLY $4,500 with $1,500 down and EZ terms on balance.

IF YOU ARE interested in a mobile home location with 10 acres of land with 330 feet frontage on blacktop Deckerville road; we have six sites available for sale from $2,000 to $2,500 with low down payment, EZ terms on balance.

30 ACRES with 660 foot frontage on blacktop Mushroom road and 660 foot frontage on Cemetery road. Nice building site or house trailer spot. Nice maple shade trees, small building with 17 foot 2" inch casing well with 10 foot water showing. BARGAIN at $3,150 with $1,000 down. Bring deposit.

50 ACRES on Deckerville road. Two-story, 3-bedroom house, large living room, dining room, spacious kitchen, full bath. Gas heat. Basement, water system. Full basement barn with water in, many other outbuildings. Full price of $15,000.

40 ACRES, strictly No. 1 soil according to USDA soil map. Two-story house, basement. Barn. $10,000 with $5,000 down.

80 ACRES: E½ of SE¼ sec. 15, Grant township. 77 acres choice tillable loam, level, well drained, can be tiled. New 74 foot deep well, fair barn. Need additional farm land? Be certain to look this one over. $21,000.

80 ACRES with ½ mile frontage on Sebewaing road. Approximately 70 acres of tillable soil, well fenced. Big Pigeon river corners property. Owner has other interest. $16,000.

COMMERCIAL TYPE building located at 6509 Main St. Cass City. Available for immediate occupancy. Plenty of free parking in rear. Nice 3-bedroom apartment with full bath, living room and large kitchen above building. Over 2,000 square feet of space. Perfect location for antique shop or any type of business requiring Main St. location. Good investment. Owners reduced price to $10,000 with terms or will consider trade. More detailed information at office.

NEAR CASS CITY: 120 acres, choice Macomb loam, level, well drained. Well fenced for any type livestock. Nice two-story, 3-bedroom, all modern conveniences. Basement barn and many other outbuildings. Present owner is retiring. $36,000 with one-third or less down.

William H. Zemke
Broker
Telephone 872-2776
Cass City

IT'S SEALEY value time. 86th Anniversary sale now in progress. Come in and save. Albee Hardware and Furniture, Cass City. 2-16-3

GIRL WANTED for candy - popcorn counter at Cass Theatre. Must be 15 or over. Contact Dick Hendrick. 2-23-2

SPORT-FANS - compare our prices on Ski-Doo Snowmobiles, Evinrude Motors, Starcraft Boats, Hand Guns, Rifles and Shotguns. We buy, sell or trade. Lee Armbruster Sales, Unionville. 3-2-6

Real Estate

RETIREMENT SPECIAL: 40 acres near Holbrook. Over 20 acres tillable, balance to woods and pasture. Same family over 50 years. Owner moving to town. Nice home with large living room, spacious kitchen, running water in house. Two deep rock bottom wells. Practically new, all aluminum outside building. Chicken coop and equipment. Over 100 fruit trees and an abundance of berries. Must be seen to be appreciated. $9,500.

30 ACRES, few acres tillable, balance to woods. Plenty of berries of all types. Ideal soil for commercial blue berries. Property adjoining State of Michigan Hunting area. FULL PRICE ONLY $3,000 with terms.

WE HAVE MANY farms available for sale. If you are interested in selling your farm please call us in time for out Spring Sales Campaign.

William H. Zemke
Broker
Cass City
Phone 872-2776
Established in 1918
3-2-1

NEED A TRUCK? YOU CAN STOP LOOKING
We have over 50 Used Trucks to draw from.
Tractor-Chassis-Dumps-Pickup-Van.
See us for used trucks.
I. H. Sales & Service
Pigeon, Mich.
3-2-1

WANTED TO BUY — Standing timber. Terms-cash. Virgel Peters Sawmill. Phone 872-2219 Cass City. 6-18-tf

ONE-DAY SERVICE—Photo finishing, hi-gloss finish. Service, quality and fair price. Enlargements made from your negatives. Neitzel Studio, Cass City. 10-20-tf

WANTED - Babysitter, 5 days a week. Furnish own transportation or live in. 2 small children. Mrs. Harold Hunt. Phone 872-2610 after 5 p. m. 3-2-1

WANTED - Dictaphone operator, stenographer, or typist who can take direct dictation for new laboratory facilities at 1017 N. Johnson. Bay City, Michigan. Write or call TW-36381, Central Offices 2010 Fifth Ave., Bay City, Michigan. 2-9-4

CLOSE-OUT - Boys' zipper boots. Imports. Sizes 3-6. Only $1.99. Federated Store, Cass City. 3-2-2

HELP WANTED - Saleslady, full time. Federated Store, Cass City. 3-2-1

WHEAT STRAW FOR SALE or trade for hay. Phone 872-3550. 3-2-1

FOR SALE - 36 inch gas range, in good condition. Mrs. Gilbert Albee, 6457 Garfield. 3-2-tf

Business Cards

Simulated	Engraved	
500	(1 color)	$5.95
1,000		7.95
500	(2 colors)	7.95
1,000		10.95

Choice of styles - Satisfaction guaranteed.
Cass City Chronicle
Phone 872-2010
3-3-tf

FOR SALE - Two door chevrolet, straight stick; dog house; wood and coal kitchen range; dropleaf table with formica top; dining room table and 4 chairs. Phone 872-2793. 3-2-1

NOVESTA TOWNSHIP Board of Review will meet at the Novesta town hall March 13 and 14 from 9-12:00 and 1-4:00 p. m. Any person deeming themselves aggrieved by their assessment in said township may be heard at this time. Gail Parrott, Supervisor. 3-2-2

FOR SALE - Wizard gas range, in good condition. 8 miles north and 1 east of Cass City. 2-23-2

BOOMS RED AND WHITE TOP SILOS: Get all the facts and features of a Booms Silo before you buy. Your dollar goes farther when you invest in a Booms Silo and we do the complete job for you. 38 years of silo building experience. Silo-Matic and VanDale unloaders feeding and metering equipment. Order early and avoid the spring rush. Write or call today, it won't cost you anything to find out. Booms Silo Co., Inc., Harbor Beach, Mich. 1-19-tf

FOR SALE - 1 Holstein cow, fresh. Jerry Decker, 7 east and ½ south of Cass City. Phone 872-3167. 3-2-1

BUS DRIVER - needed for Cass City Public Schools. Regular morning and evening runs. Interested persons call 872-2200 between 8:00 a. m. and 5:00 p. m. 3-2-1

EVERGREEN TOWNSHIP Board of Review will meet at the Evergreen Community Hall March 7 and 14 from 9-4:30. Any person deeming themselves aggrieved by their assessment in said township may be heard at this time. Floyd Kennedy, Supervisor. 2-23-3

FOR RENT - electric adding machine by day or week. Or rent a new Smith-Corona portable typewriter. Also new and used typewriters for sale, all makes. Leave your typewriters and other office equipment at our store for repair. McConkey Jewelry and gift shop. 10-6-tf

LOST - one brown and white registered English Setter puppy. John Gruber, 6787 Elmwood Road, Cass City. Phone 872-2278. 3-2-1

IT COSTS VERY LITTLE to keep your store fronts spic and span. Supreme Window Cleaners handles residential, commercial and industrial window cleaning problems. Just call 872-2010 and a representative will be happy to give free estimates. All work guaranteed, all workers insured. 7-4-tf.

WILL DO SEWING, altering and mending in my home. Mrs. Daniel Papp, phone 872-2221. 6442 Garfield Avenue. 2-23-3

DUALS:
All types to fit all tractors. Use our layaway plan.
Order now while we have a good supply of used Tires.
Also, Chains for Trucks and Tractors.
O'Brien's Tire Shop
620 E. Huron Ave.
Bad Axe, Michigan
1-12-10

SEPTIC TANK CLEANING - For fast, guaranteed work call Dale Rabideau Cass City 872-3581 or 872-3000. 3-2-tf

WANTED - Young ladies, high school graduates, to train for laboratory assistants in the department of Hemotology, Bacteriology, Bio-Chemistry and Radio Isotopes, located at new laboratory facilities 1017 N. Johnson, Bay City. You will be paid while training. Write or call TW-3-6381, Central Offices 2010 5th. Ave., Bay City, Mich. 2-9-4

ELMWOOD TOWNSHIP - GAGETOWN joint meeting of Elmwood township and village of Gagetown boards of review will be held March 13 and 14 from 9-12 and 1-4 at Elmwood Township Hall. Any person deeming themselves aggrieved by their assessment in the township or village may be heard at this time. All Senior Citizens' tax exemption affidavits must be filed by this time. Milton Hofmeister, Supervisor, and Vada Wilson, Village Assessor. 2-23-3

MILL FOREMAN
to oversee cutting and nailing of parts and schedule loading for
Aladdin Ready Cut Homes
PERMANENT POSITION
Write or Contact:
The Aladdin Co.
212 Davidson Bldg.
4th and Washington Ave.
Bay City, Michigan
3-2-4

FOR SALE - Still got 2 Border collie pups - mother good cattle dog. 4 east, 4 north, 4 east, 1 north. Phone 658-3094 Ubly. Glen Shagena RFD 1 3-2-2

122 ACRES of good land for money or share crop rent. 2 miles east of Gagetown. Phone 375-4297 evenings. Mrs. Henry Elliott. Elkton. 3-2-2

FOR SALE - Northern Spy apples, one dollar bushel. From M-53 - Forestville Road - 4 east, 1 south, ⅛ east. 2-23-2

Winter Clearance
Ladies' Winter Coats --- ½ Off
Ladies' Winter Dresses --- ½ Off
Ladies' Winter Jewelry --- ½ Off
Boys' and Men's Jackets 25% Off
Men's knit shirts --- $1.00
Men's Insulated boots
Made in USA --- ½ Price
Federated
Cass City
2-23-2

WE WISH TO extend our heartfelt thanks to our friends, neighbors and relatives for their kindnesses shown during the illness and death of our mother; Rev. John Osborn for his comforting words; also the persons who sent floral offerings and memorials. The family of Mrs. Lillie Croft. 3-2-1

TENDER AGED

STEAKS

Round, T-Bone, Sirloin Rib, Club, Swiss

79c LB.

Pork Roast

Picnic Cut

39c lb.

Fresh or Smoked

Pork Hocks

39c lb.

Hickory Smoked, Sherry Flavored

PICNICS 39c lb.

No Coupons — No Gimmicks — Just Quality Merchandise At Low Prices!

USDA Inspected

TURKEY LEGS

39c lb.

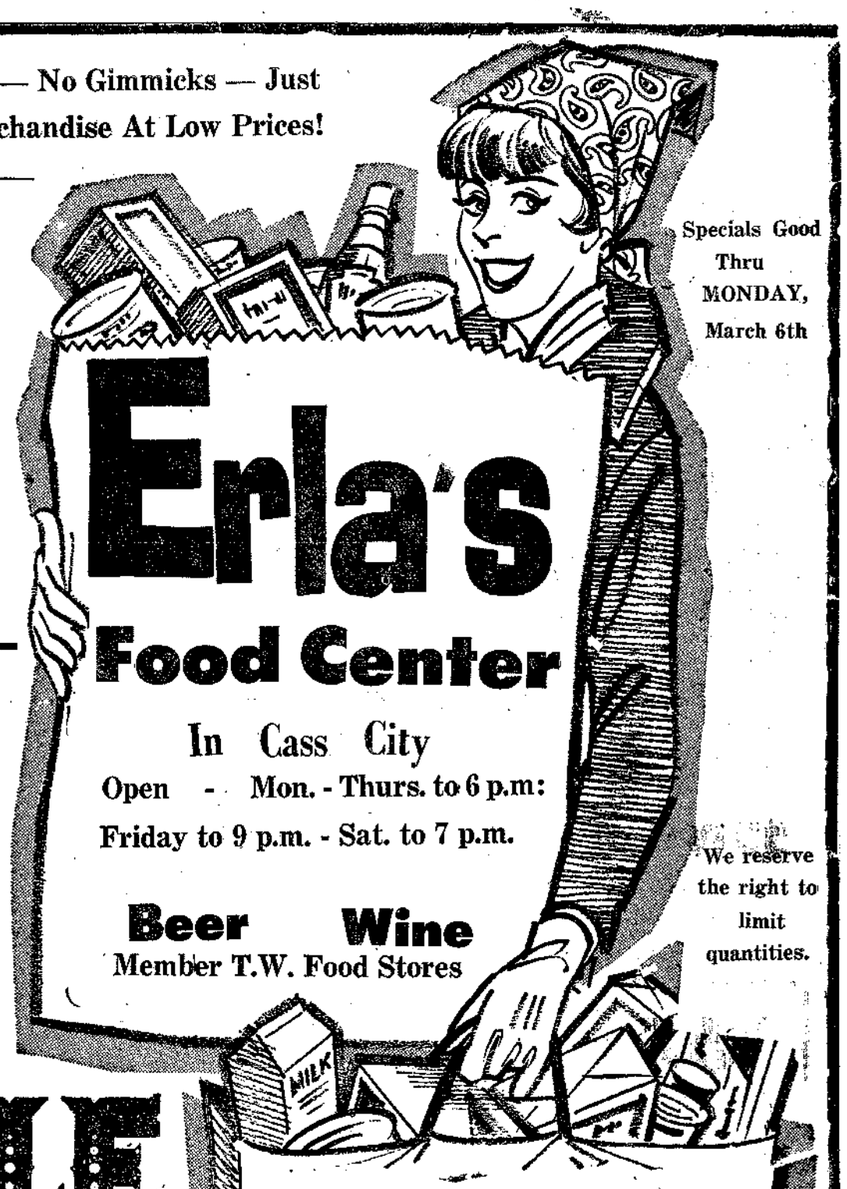

Erla's Food Center

In Cass City

Open - Mon. - Thurs. to 6 p.m:

Friday to 9 p.m. - Sat. to 7 p.m.

Beer Wine

Member T.W. Food Stores

Specials Good Thru MONDAY, March 6th

We reserve the right to limit quantities.

Frozen Ocean

Perch Fillets

5 lb. box $1.79

1-lb. Pkg 39c

Erla's Home Made

LIVER RINGS

KISZKA RINGS

RING BOLOGNA

SKINLESS FRANKS

39c lb.

Fresh Sliced **Side Pork** . . . . 39c lb.

Hickory Smoked Slab **Bacon Chunks** 39c lb.

Erla's Home Made Bulk **Pork Sausage** 39c lb.

Erla's Home Made **Braunschweiger** In the Chunk 39c lb.

TRUEWORTH FOOD SALE

PRICES CUT For This BIG SALE!

Top Quality . . .

Lowest Prices . . .

Trueworth Sliced or Halves **PEACHES** 4 1-lb. 13 oz. cans $1.00

Trueworth **FRUIT COCKTAIL** 5 1-lb. cans $1.00

Trueworth RED **SALMON** 1-lb. Can 79c

Trueworth **Corn** Whole Kernel or Cream Style

Trueworth **Garden Run Peas**

Trueworth **Beans** Cut Green or French Style Green

Mix or Match 6 1-lb. Cans $1.00

Trueworth Dark Red **Kidney Beans** 4 1-lb. Cans 49c

HEINZ **TOMATO SOUP**

10 10½ oz. Cans 99c

Miller's **SALTINES** 2 1-lb. pkgs 45c

M&S POP Asst. Flavors 12 16 oz. bottles 99c Plus Deposit

Trueworth Sweetened Florida **JUICES** MIX OR MATCH

- Orange
- Blended
- Grapefruit

3 1-qt. 14-oz. Cans 89c

Trueworth **Pear Halves** 3 1-lb. 13 oz. cans $1.00

Trueworth **TOMATO JUICE** 4 1-qt. 14 oz. cans $1.00

Trueworth **ASPARAGUS** Cuts and Tips 1-lb can 29c

Swansdown **CAKE MIXES** Assorted Kinds 4 1-lb. 2 oz. pkgs $1.00

Trueworth **CHUNK** 4 6½-oz. Cans $1.00

NESCAFE 10 oz. Jar $1.19

Special At Erla's Market

SAVE LABELS FROM TRUEWORTH CANNED FOODS & LADY KAY PRODUCTS!

Get This Beautiful 20-PIECE ANCHOR HOCKING Avacado Glass **Luncheon Set**

Service For Four

Reg. $4.98

Only $3.29

And 15-Labels From Trueworth or Lady Kay Products.

Set Consists of:

4-Cups, 4-Saucers, 4-Plates

4- Salad Bowls, 4-12 oz. Tumblers

Reg. $1.49 **CONTAC** Capsules Box of 10 99c

Florida Daily Sun Pure **ORANGE JUICE** The Real Thing Half Gal. 39c

—PRODUCE—

US No. 1 **COOKING ONIONS** 3 lb. bag 29c

US No. 1 **CARROTS** 2 1-lb. pkgs. 19c

US No. 1 Michigan **POTATOES** 20 lb. bag 89c

Size 24 Head **LETTUCE** 2 FOR 33c

FROZEN FOOD FAVORITES

Mellody Maid **Coffee Creamer** Pint 15c

Taste-O-Sea **Perch Fillets** 1-lb. pkg. 39c

Banquet Ocean **Perch Dinners** 3 9 oz. pkgs. $1

Chef's Choice French Fried **Potatoes** 2-lb. pkg. 29c

Chef Choice French Fried **Shoestrings** 1¼-lb. pkg. 29c

Welch's Pure **Grape Juice** 3 12 oz. cans $1

LADY KAY **Potato Chips** Fresh ..... Real Crisp Reg. 59c 14 oz. pkg 49c

FREE Half Gal. - Lady Kay **Ice Cream** With Purchase of 2 - ½-gallons At our Reg. Low Price

Bowman's **Cottage Cheese** 2 1-lb. ctns 49c

Scot Pride **Potato Flakes** 2 lb. Size 89c

Pennsylvania Dutch **Mushrooms** 4 4 oz. cans 89c

Popeye **Popcorn** 4 lb. bag 49c

Dolly Madison Asst'd. **Lunch Cakes** 10 FOR 99c

Processed American **Cheese** 12 oz pkg. 49c

White **Bread** 5 1-lb. 4 oz. loaves $1

Bowman's HOMOGENIZED **Milk** Gal. 85c

CASS CITY CHRONICLE

VOLUME 60, NUMBER 46 — CASS CITY, MICHIGAN — THURSDAY, MARCH 2, 1967

YOUR KEY TO SAVINGS

THIS WEEK'S KEY VALUE

3/90c

Reg. 49c ea.

29x29-Inch Size

NYLON HEAD SCARFS

Protect your hair from wind or rain! Colors to mix or match with every outfit! 29-in. square.

FILL YOUR EASTER BASKET

MICHIGAN BANKARD

- Easter Candies
- Easter Cards
- Easter Baskets
- Novelties

BEN FRANKLIN

Cass City — Where Everything You Buy Is Guaranteed

Owengage Names 2 Top Senior Scholars

Owendale-Gagetown High School Principal, Charles Ellis, has announced the honor students of the class of 1967.

David Engelhardt, 17, son of Mr. and Mrs. Carl Engelhardt of Sebewaing, is valedictorian and Peggy Lynn Faust, 17, daughter of Mrs. Bertha Faust and the late Paul Faust of Owendale, is salutatorian.

Engelhardt with a scholastic average of 3.6722, is the only boy of his class in the top ten. His school activities included: class president as a freshman; vice-president as a sophomore; play cast in junior and senior years. He received both the chemistry and algebra II awards when a junior.

He is a member of St. John's Lutheran Church, Kilmanagh, and is president of its Walther League. His future plans are to attend Michigan State University for a career in accounting.

David Engelhardt

Miss Faust, with a scholastic average of 3.5973, has participated in the following school activities: class secretary-treasurer when a freshman; FHA membership; Spanish Club membership; student-librarian; play cast as a junior and senior; yearbook staff; co-editor of school paper; student-secretary in principal's office. She received: Biology I, Spanish I and Geometry awards as a sophomore and library award, junior.

She is a member of St. Paul's Lutheran Church, Linkville, and has been a Sunday school teacher for three years, was secretary of the Walther League and is currently president of the League. She plans to attend Delta College.

Those students next in line, according to their scholastic averages, are: Diane Lubaczewski, Kathy McNeill, Linda Anthes, Diane Rocheleau, Linda Kretzschmer, Rita Flores, Rosemarie Symanzik and Sandra O'Connell.

Peggy Lynn Faust

Pvt. J. D. Sugden Completes Course

Army Private Jerry D. Sugden, 19, son of John D. Sugden, 6417 Church St., Cass City, completed a light vehicle driver course at Fort Dix, N. J., Feb. 9.

During the eight-week course, he was trained in the operation and maintenance of military vehicles up to and including the two and one-half ton truck. Instruction was also given in the operation of the internal combustion engine and chassis assembly.

Hostetler's Hodgepodge

How to Enter A Locked Car

By Marion Hostetler

A week or two ago some company mailed Meredith Auten an advertisement of a set of three master keys, priced at $3, and guaranteed to unlock any car made by the Ford Motor Company. Different sets at the same price would open Chrysler and American Motors cars, and there was a set of six keys at $4 designed to open all Genaral Motors cars.

Meredith says he will order keys for any Chronicle reader who has an honest face and a good credit rating, at his usual markup of $1 per set over the list price.

::::::

Stuart Atwell told me about a man who once showed him how to open a car lock by using two small pieces of metal, such as might be cut from a hack saw blade. There was a stubby one to apply rotary pressure to the bolt, and a slender one to push into the slot and lift the tumblers, one by one. The system worked, too, Stu said.

::::::

Last month a niece of mine who teaches school in Connecticut discovered one morning that a rear wheel had been stolen from her car during the night. I remember seeing a warning on a bulletin board in an apartment building in New York City that anything left inside a car or in a car trunk would be stolen from a car parked in the street even if the car was locked.

::::::

The president's crime commission reports that we are fighting 20th century crime with 19th century methods. Even though 2,758,-811 seems like too many government employees as Uncle Tim from Tyre says, we'd better add 667 to the payroll and make it 2,758,818.

::::::

You can't say whether anything is good or bad unless you know how it's going to be used. It might be a good investment for a garage to keep a set of those master keys on hand to unlock cars whose owners had absent-mindedly left the keys inside the car. But from the point of view of car owners and insurance companies a firm that would sell such keys to unscrupulous persons is a detriment to the national economy. Besides that, they're morally wicked.

::::::

Alfred Goodall tells me he heard a lecturer state that people of all races are equal at birth. A Chinese baby, a Negro baby, and a Swedish baby are all illiterate and helpless when they are born. How literate, creative, and useful they will become will depend largely upon the influences that surround them while they are growing up.

The lecturer told of going with the chief pilot of the Abyssinian airlines to visit the jungle village in which he had been born. They drove a Jeep as far as the road went, and they had to walk the rest of the way along a narrow path. The black pilot said to his friend from the United States, "We don't need to lock the Jeep or worry about any of our possessions being stolen. We are among my people now." (It occurred to me that the lecturer couldn't have made the same remark if the pilot had been visiting him in Detroit. But he might have made it if they had been visiting Cass City.)

The lecturer's point was that even a native from a grass hut in Abyssinia can master modern technology if he has the opportunity. The pilot had attended a mission school as a boy, and there he had found the motivation to go on and secure advanced training.

::::::

A similar point was made by Aare Lahti in his lecture at the Cultural Center last Thursday. He thinks all children are inquisitive and creative before being spoiled by dull parents and uninspired teachers. A child won't become a sculptor unless he has some knives available and sees somebody doing some carving. A child won't become a mechanic unless he has access to files and wrenches, and broken bits of machinery to tinker with. Even a creative child will be stultified if people give him coloring books . . and praise him for staying inside the outlines that somebody else has drawn. How can anybody become a creative writer if his education in English consists of filling in the blanks in workbooks and learning that it is bad to end sentences with prepositions?

VD Discussed at Auxiliary Meeting

The monthly meeting of the Hospital Auxiliary was held Monday evening at Cass City Hospital.

Guest speaker for the meeting was Mrs. Lucy Miller of Caro, county health nurse, who spoke on venereal diseases.

Net proceeds from the benefit party held this month are expected to be about $200.

Persons having certificates and stamp books to donate are asked to contact Mrs. Clara Eberts, Mrs. Clara Gaffney or Mrs. Don Finkbeiner. Under the trading stamp plan the Auxiliary has obtained two tables for the meeting room and is now saving for an electric shaver.

The committee on arrangements for the Monday night meeting were Mrs. Janet Severance, Mrs. Virginia Auslander and Mrs. Margaret Burns.

Refreshments were served at the close of the meeting.

SALE

Conwed

COMPLETE SUSPENDED CEILINGS

ALL THE PLAIN WHITE PANELS AND METAL NEEDED

THE PRACTICAL, ECONOMICAL CEILING FOR REMODELING OR BUILDING. With the wide choice of decorator, acoustical panels, lighting panels, and accessories, a ceiling can be custom-designed to meet your decorating requirements and budget. Installation is easy!

AS LOW AS 25c PER SQ. FT.

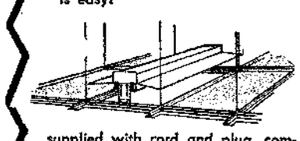

FLUORESCENT FIXTURE for Suspended Ceilings

supplied with cord and plug, completely wired to fixture.

REG. $19.95 $16.95

Croft-Clara Lumber Inc. Phone 872-2141

ROYAL VALUE — LOCAL MEMBER

Gagetown News

Brownies Meet—

Eighteen members of Gagetown Brownie Scout troop 641 held a meeting Tuesday, Feb. 21, in the public school. They had as guests, 19 girls from grades 4-5-6.

Ten signed up for investiture and will join the scout troop and eight will be flying up to Girl Scouting March 7. Nine girls will join the Brownie group in March.

Sandra Ziehm and Shelly Seurynck furnished the treat for the girls.

::::::

Mr. and Mrs. Jerome Rocheleau and Rosalia Mall spent Sunday afternoon in Saginaw with Mr. and Mrs. Martin Freeman and Mr. and Mrs. Leslie Freeman.

John Hunter, student at Ferris, spent from Friday until Sunday with his parents, Mr. and Mrs. William C. Hunter.

Mr and Mrs Vincent Wald announce the marriage of their son, A-1C John Michael Wald, stationed at Laughlin Air Base, Del Rio, Texas, to Nelva Fernindez Feb 6 at Sacred Heart Church, Del Rio. Rev. Fr. Verna officiated at the ceremony. A-1C and Mrs Wald are living at 209 West Martin St., Del Rio.

Mr. and Mrs. Elden Franz of Lincoln Park and Mr and Mrs. Charles Bonza, Mark, Charles, Craig and Liza of Dearborn Heights were week-end guests and Mr and Mrs. James Hopkins and Mrs. Viola Murchison of Flint were Saturday guests of Mrs. Edward Proulx and Gerald.

Mr. and Mrs. William Bogard and Tracy of Rochester spent the week end with her parents, Mr and Mrs. Harlan Hobart.

Patrick Bliss and Cathy of Anchorage, Alaska, spent Sunday with Mr. and Mrs. Eugene Comment and his mother, Mrs. Pearl Bliss.

Mrs James LaFave will be hostess to members of the Study Club Monday evening, March 6. Mrs. James England and Mrs. Paul LaFave will present the program.

LAY-AWAY NOW FOR EASTER!

TONI TODD

The knit costume complete as interpreted by Toni Todd. Going from one occasion to another, season after season, and looking great every minute. The lattice-look jacket shelters a sleeveless sheath. Beauteous knit of blended rayon/cotton/Irish linen. Natural only. 10-20. $17.98

THE TRADE-WINDS

Cass City - Pigeon - Marlette

Want Help Finding What You Want? Try The Want-Ads Today!

WE CUT DOWN THE WRONG TREE?

TWENTY YEARS AGO, 7000 children died every year of whooping cough . . . last year only 300 died. Why the difference? Improved medical care and wonder drugs - priceless in saving lives. TODAY'S PRESCRIPTION IS THE BIGGEST BARGAIN IN HISTORY.

WOOD Rexall DRUG

PHONE 872-2075 — TOM PROCTOR — R. Ph. CASS CITY, MICH.

There's Going to Be A Wedding

For the finest in wedding invitations, all social stationery, consult us

We'll help you choose the socially correct

FREE

A year's subscription to the Chronicle when you order your wedding invitations at the Chronicle.

CHRONICLE

Phone 872-2010

VILLAGE OF CASS CITY
Receipts and Disbursements For The Year Ended DECEMBER 31, 1966

CASH BALANCE - JANUARY 1, 1966			
Petty Cash		$ 100.00	
Cash on Deposit			
Operating Account	$12,017.71		
Water Project	4,442.25	16,459.96	
Investments			
U. S. Treasury Notes - 3 7/8 at Cost	$14,995.31		
Certificates of Deposit	15,000.00	29,995.31	
			$ 46,555.27
RECEIPTS			
General Operating		$ 96,767.00	
Water and Sewer		47,384.33	
Streets		23,001.49	
Fire Protection		328.06	
Police		3,581.85	
Recreation		1,035.36	
Health and Sanitation		127.75	
Special Assessments		10,905.46	
Parking Meter Fund		1,958.35	
Total Receipts			185,039.65
Total Receipts and Beginning Balance			$231,594.92
DISBURSEMENTS			
Administration and Legislative		$ 19,513.28	
General Operations		31,343.48	
Water Works		26,181.59	
Disposal Plant		23,196.26	
Streets		49,407.86	
Sidewalks		294.90	
Sanitary Sewer		2,400.29	
Storm Sewer		5,827.78	
Health and Sanitation		467.84	
Police Department		25,296.79	
Swimming Pool		3,988.89	
Parks and Recreation		4,078.41	
Library		2,593.58	
Other		6,910.16	
Parking Meter Fund		1,073.33	
Total Disbursements			202,574.44
CASH BALANCE - DECEMBER 31, 1966			
Petty Cash		$ 100.00	
Cash on Deposit			
Operating Account	$ 1,058.90		
Parking Meter Fund	885.02	1,943.92	
Investments			
U. S. Treasury Notes - 4 7/8% at Cost	$ 14,976.56		
Certificates of Deposit	12,000.00	26,976.56	
			$29,020.48

Audited by Yeo & Yeo, Certified Public Accountants

LAMBERT E. ALTHAVER, Village President
CELIA L. HOUSE, Village Clerk

A course in "Geology of our National Parks" opened at Delta Monday, February 27, at 7:30 p.m. in 117-C. Instructor is Bruce C. Corliss, professor of geology.

Fat Overweight

Available to you without a doctor's prescription, our product called Galaxon. You must lose ugly fat or your money back. Galaxon is a tablet and easily swallowed. Get rid of excess fat and live longer. Galaxon costs $3.00 and is sold on this guarantee: if not satisfied for any reason, just return the package to your druggist and get your full money back. No questions asked. Galaxon is sold with this guarantee by:

Wood's Drug Store, Cass City
Mail Orders Filled

2-23-2

Michigan Mirror

Proponents Say Highway Tax Boost Request Is Moderate

What's Moderate?

Gaps in understanding caused by language interpretations occur frequently in politics. They often lead to arguments of unusual proportions.

Take the use of "moderate," for example. Webster defines this as "kept within due bounds; not excessive; temperate, reasonable."

This was the term used by State Highway Department officials at the beginning of the legislative session to describe an increase they planned to propose in Michigan's vehicle registration fees: the price you pay for license plates.

::::::

A "moderate" hike in the 35 cents-per-hundred pounds of vehicle weight, combined with an increase in the state gasoline tax, would alleviate some of the present and future road-building problems of the state and local units of government, they said.

Then came the proposal to the legislature. It called for a hike to 55 cents per hundred pounds, a whopping 57 per cent increase in the levy. The gas tax would be boosted from 6 to 7 cents per gallon under the department's proposal.

"Moderate" is the word the department used and will stick with against any opposition.

::::::

Despite the dictionary definition of moderate, the proponents of the hike will have some basis for the use of the word. All things are relative.

Studies indicate the proposed boost would cost the average driver about $15 per year.

High percentages aside, the department can and will righteously defend its proposal on the basis of auto registration rates in other states. Michigan ranks well below the average in these statistics.

Even the so-called moderate increase proposed would not put Michigan very far up the list relating to the cost of driving a motor vehicle.

So while linguists will have cause to argue the question of whether the hike is moderate or extreme, the department will likely have little difficulty justifying and gaining legislative approval of the 20-cent increase.

::::::

In a Name

Service will be the same; only the names are being changed to more accurately describe the purpose of seven consultation centers operated by the State Department of Mental Health.

Located in Detroit, Flint, Grand Rapids, Lansing and Saginaw, the previously existing institutions were known by the name of the city where they stood, such as the Grand Rapids Consultation Center.

With the addition of two new centers, the department announced a change in title for all seven. Hereafter, they will carry the department name, to indicate state support, and be known as the Regional Consultation Center: Grand Rapids, etc.

::::::

Two new centers will be opened in Macomb and Berrien counties, to serve Macomb-Sanilac-St. Clair and Berrien-Cass-Van Buren counties, respectively.

Acting Department Director Dr. V. A. Stehman said the title change would better indicate the scope of the center operations.

"Identification of a center by a name such as Lansing Consultation Center could imply that the agency is either city-operated or provides services only to residents of Lansing," he said. With the new names, there can be no doubt as to the extent or source of the services.

In all, the seven consultation centers serve 36 counties.

::::::

How Much Light?

Mail volume to legislators has been known to change minds on many questions.

On some legislation, a lawmaker may be influenced by a single letter from an important constituent.

Infrequently, an issue arises which brings in truckloads of mail to every legislator. This situation makes decision-making even more difficult than normally because the lawmakers must carefully weigh the pros and cons, knowing that many eyes are focused on his vote.

::::::

One such issue has arisen this year: that of whether Michigan residents want to go on Daylight Saving Time for the summer months or stay on Eastern Standard Time the year around.

Federal legislation would put Michigan in the Daylight zone unless the legislature acts to exempt the state from the law.

::::::

Longer-daylight hours provide a big attraction to outdoor lovers. Some clergymen oppose the time change because they say it cuts church attendance. Many farmers contend daylight hours would give them a killing work day. Early risers prefer the regular time, rather than having to go to work in the dark the year-round.

Regardless of the individual's viewpoint, the lawmakers are carefully viewing every piece of mail on this question. If you never wrote your legislators before, this might be a good starting point if you have strong sentiments on the daylight hours question.

Advertise It In The Chronicle

Ross Havens, 56 Dies in Hospital

Ross Havens, 56, Snover area farmer, died Wednesday, Feb. 22, in Marlette Community Hospital. He had been ill a long time.

Mr. Havens was born in Lapeer county Oct. 29, 1910, and was not married.

He is survived by two sisters, Mrs. Robert Manning of Ypsilanti and Mrs. John Burgess of Edenville, Mich., and five brothers, Walter, Norman, Ralph and Fred, all of Snover, and Leon of Grand Marais, Mich.

Funeral services were held in Hacker Funeral Parlors, Sandusky, Saturday. Rev. Horace James, pastor of First Methodist Church, officiated. Burial was in Moore cemetery, near Snover.

Zontians Meet

The Zonta Club of Cass City held its monthly dinner meeting at the Hotel Tuesday, Feb. 21.

A report was given by Evelyn Wells on the second Antique Show and Sale. Buyers from Ann Arbor, Saginaw, Alma, Flint, Bay City and many other towns attended.

Edith Little, public relations chairman, presented the club with a completed scrapbook of their ten years of service.

Plans were made for the annual rummage sale to be held in March. Anyone wishing to donate may call Konrad's Bakery and a Zonta member will pick up the articles. The proceeds are used for civic projects.

The next dinner meeting will be held the third Tuesday in March with Dorothy Ballard, chairman of the program. She will show slides and give a talk on the Ramelah program. This is a project of school for girls in North Africa, sponsored by Zonta International.

5 Area Persons Caro Hospital Grads

A graduation exercise will be held at Murray Hall, Caro State Hospital, March 7 at 8:00 p. m. for Attendant Nurses. The speaker for the evening will be Dr. Willard W. Dickerson, Medical Superintendent of Caro State Hospital.

The following from this area have completed the Michigan Department of Mental Health approved course of instruction for Attendant Nurses under the direction of Mrs. Fred Campbell, RN:

Richard Chapelo, Ruth Ann Chapelo, Walter Goodall, Thomas Tyo and Ida Wiles.

About 6 percent of Delta College's day students are married; the figure jumps to almost 54 percent in evening classes.

Two things you can depend on:

Changing weather and Leonard farm service!

You know Michigan weather: if you don't like it right now, don't worry, it will change! But, Leonard farm service never changes. You get what you need — top quality and complete dependability. You get DEEP POWER gasoline, golden Superheat fuel oil, quality motor oil and lubricants — when you need them — bright days or bad days, day or night. Try us and see!

YOU CAN DEPEND ON LEONARD!

LEONARD MAC and LEO SERVICE

Phone 872-3122 Cass City

Watch Mort Neff on Leonard's "Michigan Outdoors" TV show every Thursday evening.

When you plant oats and spring barley, use the seed that saves you time, trouble and money—MICHIGAN CERTIFIED OAT AND BARLEY SEED.

Each bag of AU SABLE, CLINTLAND 64, COACHMAN, GARRY, or RODNEY oat seed or LARKER barley seed, with the Michigan Crop Improvement blue tag will give you "Certified Savings."

Seed is a small part of total crop production costs. Your investment in better seed will mean better yields, better quality, better profits.

Michigan Certified Blue-Tagged Seed has been field inspected and lab tested for highest germination, vigor of growth and lowest incidence of weeds and disease. The blue tag is your assurance that Michigan Certified Seed will save you time, trouble and money.

Ask your dealer about the Blue Tag variety best adapted to your area.

710

Order Your Michigan Certified Seed from:

WALLACE & MORLEY ELEVATORS

Gagetown

MICHIGAN CERTIFIED SEED

Barley • Oats • Corn • Navy Beans • Soybeans • Potatoes • Wheat

MICHIGAN CROP IMPROVEMENT ASSOCIATION

Michigan State University / Room 412 Ag Hall / East Lansing, Michigan 48823

STATE OF MICHIGAN
IN THE CIRCUIT COURT
FOR THE COUNTY OF TUSCOLA

File No. 509

RAY B. BROWN and ARLAN W. BROWN, Plaintiffs,

vs.

ARTHUR T. BROWN, MURRAY D. BROWN, EMMA BROWN, FLOSSIE BROWN, JOAN BROWN, and PAULINE BROWN, Defendants.

NOTICE OF SALE

Notice is hereby given that, by virtue of an order of the circuit court for the County of Tuscola, directing the sale of the following property, to-wit:

The West half of the Northeast quarter and the Southeast quarter of the Northwest quarter, Section 36, Town 14 North, Range 10 East, Elmwood Township Tuscola County, Michigan,

I shall expose the same for sale at public vendue, to the highest bidder, at the front door of the courthouse, at Caro in said county, that being the county courthouse building, that being the place of holding the circuit court within said county, on the 3rd day of April, next, at 11:00 o'clock in the forenoon of said day.

Terms of sale shall be for cash or credit may be given for not more than two-thirds of the purchase price, to be secured by mortgage on the property so sold with the note of the purchaser payable not more than ten years after date, with interest thereon from date at the rate of six per cent per annum, payable semi-annually.

Clinton C. House
Circuit Court Commissioner

Dated: February 20, 1967

2-23-6

Modernizing? New Heating System?

Decisions. Decisions. Decisions.

(May we help you with an important one?)

Your choice of a heating system is one you'll live with for a long time. So, naturally, you'll want to make sure you get a system that won't cost too much to own. That's where our new electric heat guarantee comes in.

Here's how it works: We'll see that you get a written estimate of heating costs—*before you buy*. Then, your monthly bills may be less, but they won't be one cent higher than the estimate. We guarantee it.

If the installation needs adjustments to meet the guaranteed cost figure, we'll see that it's done. And if at the end of three complete, consecutive heating seasons the system is still not operating within our estimate, we'll remove it and refund your money.

ELECTRIC HOME HEATING MONEY BACK GUARANTEE EDISON APPROVED

Before you make any more important modernizing decisions, get the facts on modern electric heat. You can't lose!

EDISON

105—RH___311

Down Memory Lane

FROM THE FILES OF THE CHRONICLE

FIVE YEARS AGO

Top candy sellers for the Band Booster Association's candy sale were Deborah Boylan, Lynn Haire, David VanAllen, Charles Iseler and Dennis Stein.

Robert Hunter and Millard Ball announced that they have purchased Jim's Standard Service from James Krohn.

Cass City School Board members unanimously approved a motion naming Mrs. Gerald Prieskorn to the Board of Education position vacated by James Gross.

Lee and Wayne Rabideau, co-owners of Rabideau Motor Sales, announced that they have added Chrysler to their dealership.

Gerald Stroupe, manager of Evans Product's Gagetown division, flatly denied rumors that the Gagetown division was planning to shut down or move to Cass City.

Leading seniors of the 1962 graduating class at Owendale-Gagetown Area High School are valedictorian, Kathleen Lorencz, and salutatorian, Linda Munro.

Three Cass City members of the Thumb Cosmetologists, Maxine Loney, Helen Agar and Leota Anthes, were at Stevens Nursing Home and gave permanents to eight patients.

TEN YEARS AGO

The new officers for the Cass City Rotary Club were elected at the regular meeting. Included were: president, A. J. Stevens; vice-president, William Profit; secretary, Louis Bartz; treasurer, John Haire, and sergeant-at-arms, Robert Keating.

Mary Shaw, daughter of Mr. and Mrs. B. H. Shaw of Cass City, has been picked to play the female lead in "Brigadoon" which is being presented by Kingswood and Cranbrook Schools.

Don C. Anker, on duty with the Armed Forces in Japan, has been promoted to captain.

John Willard Douglas, son of Mr. and Mrs. Earl Douglas of Cass City, received a master of science degree in engineering at the University of Michigan.

Two babies were born to sisters on the same day at Cass City Hospital. A baby girl was born to Mrs. Edwin (Joyce Kritzman) Barnes of Flint and a baby boy to Mrs. Wayne (Patricia Kritzman) Fleming of Snover.

An open house celebrating their Golden Wedding was held at the home of Mr. and Mrs. James E. Parker of Cass City.

The Edward Mark home on Woodland has been sold to Mr. and Mrs. Henry Gohsman.

TWENTY-FIVE YEARS AGO

John Kelly, Julius Gurdan and Frank Fort, who recently enlisted in the Navy were honor guests of the Rotary Club at the Hotel Gordon.

The Cass City Extension Group No. 1 met at the school. The lesson on nutrition was given by Mrs. Ernest Croft and Miss Lura DeWitt.

Mary Julia Mileski of Kingston has joined the U. S. Army as a nurse.

Rev. Frank B. Smith, pastor of Cass City Baptist Church, attended the Round-the-Round World Missionary Conference at Wayne.

Mrs. Arthur Little entertained a number of guests in honor of the tenth birthday of her son, Bruce.

Don Hunter has taken a leave of absence from his work at Lansing because of an injured knee and is spending some time with his father, Don Hunter Sr.

Ada May, daughter of Mr. and Mrs. Ira May, was brought to Pleasant Home Hospital with severe lacerations of the right wrist suffered when a goldfish bowl she was cleaning broke in her hands.

THIRTY-FIVE YEARS AGO

Guy W. Landon, president of the Michigan Rural Letter Carriers' Association, spoke at the Rotary Club and gave members of that organization a comprehensive view of the activities of the rural delivery division of the post office department.

Robert Spaven, 77, had the misfortune to fall from the straw mow in his barn ten feet, striking the cement floor. He received no broken bones but many bruises and a very sore arm.

Fire destroyed the farm home of Mr. and Mrs. Edgar Pelton.

Mildred Karr and Blanch Stafford, students at Central State Teachers' college at Mt. Pleasant, were home for the week end.

Veda Bixby, who has been a patient at Morris Hospital where she underwent an operation for appendicitis, was taken to the home of her sister, Mrs. Nick Mellick.

The young boys' YMCA Club elected the following officers at their regular meeting: Ivan O'Conner, president; Milo Vance, vice-president; Jack Spencer, secretary and treasurer.

Formal Wear - - - -
Ryan's
Men's & Boy's Wear
Cass City
Phone 872-3431

Oil cuts heating bills

. . . and Gulf Solar Heat® is the world's finest heating oil. It's hydrogen-purified to burn cleaner—hotter. Make your home a warm world of comfort with economical Gulf Solar Heat. For a quick conversion to dependable oil heat, call . . .

Gulf SOLAR HEAT heating oil

CASS CITY OIL & GAS CO.
Phone 872-2065

Final Services for A. Vatter, 92

Ambrose Vatter, 92, retired pioneer farmer of Argyle township, died Tuesday, Feb. 21, in his home following a short illness.

Mr. Vatter was born Sept. 23, 1874, on the farm where he spent his entire life.

Mr. Vatter is survived by two sons, Robert and Francis, both of Argyle; nine grandchildren, and 21 great-grandchildren.

His wife, the former Miss Josephine Deachin, died Sept. 12, 1941.

Funeral services were held Saturday morning in St. Joseph's Catholic Church. Burial was in the church cemetery.

Agent's Corner

Mrs. Ann Ross

No juice in its natural form comes up to the value of orange juice when it comes to putting vitamin C in the breakfast menu, says Mrs. Ann Ross, Thumb extension home economist.

It takes just slightly over a half-cup of orange juice to give the daily adult recommended allowance of vitamin C. And this is true whether the orange juice is freshly squeezed, frozen orange juice that has been reconstituted with water, or canned orange juice. They vary only a little in their vitamin C content.

Compare this to other breakfast fruit juices and you'll see why orange juice rates high on the breakfast menu. Grapefruit juice comes the closest to supplying a similar quantity of vitamin C. Only in order to get your full allowance of this vitamin for the day, you'd have to drink close to a full sized glass--or ⅞ of a cup.

With tomato juice, you would need to drink about two full-sized glasses. This would mean four of the small breakfast juice-sized glasses. However, don't cancel tomato and grapefruit juice out of your menus, advised Mrs. Ross, as they are good sources of vitamin C which is needed daily.

Other breakfast juices furnish much less of this vitamin. To count on pineapple juice for vitamin C, you'd need to drink about seven juice-sized glassfuls for your daily requirement.

Grape juice or prune juice, in their natural state, contain only a little vitamin C. If you could consume a gallon of prune juice, it might furnish enough. It would take even more of the grape juice. Some juices, however, are now being fortified with vitamin C. So Mrs. Ross suggests checking the label to see what food value is listed on your breakfast juice.

Advertise It In The Chronicle.

PROFESSIONAL AND BUSINESS DIRECTORY

DR. W. S. SELBY
Optometrist
Hours 9-5, except Thursday
Evenings by appointment.
6669 E. Main St.
3½ blocks east of stop light
Phone 872-3404

Harold T. Donahue, M.D.
Physician and Surgeon
Clinic
4674 Hill St. Cass City
Office 872-2323 - Res. 872-2311

STEVENS NURSING HOME
4365 South Seeger
Cass City
Helen S. Stevens, R. N.
Phone 872-2950

PHOTOGRAPHER
CAMERA SHOP
Fritz Neitzel, P.A. of A.
1 Day Photo Finishing
Phone 872-2944 Cass City

DR. D. E. RAWSON
DENTIST
Phone 872-2181 Cass City

JAMES BALLARD, M.D.
Office at Cass City Hospital
By Appointment.
Phone 872-2881 - Hours, 9-5 7-9

DR. J. H. GEISSINGER
Chiropractic Physician
Monday, Tuesday, Thursday and Friday 9-12 and 2-5.
Monday, Thursday evenings 7-9
21 N. Almer St., Caro
Phone 673-4464

VERA'S BEAUTY SHOP
On Argyle Road 5 miles east of M-53 or 3 miles west of Argyle.
Phone Ubly OL 8-5108
For Appointment
Barbara MacAlpine and Vera Ferguson, Operators.

PORTRAIT, COMMERCIAL & AERIAL PHOTOGRAPHY
BRIGGS STUDIO
James E. Briggs - Photographer
Member of PP of A and PP of M
Phone 872-2170 Cass City, Mich.

DR. E. PAUL LOCKWOOD
CHIROPRACTIC PHYSICIAN
Phone 872-2765 Main St., Cass City
Tuesday, Wednesday, Friday, Saturday, 9-5. Evenings, Tuesday and Friday, 7-9.
Closed Monday and Thursday
By Appointment

Edward C. Scollon, D.V.M
Office 4849 North Seeger St
Phone 872-2935

DENTISTRY
E. C. FRITZ
Office over Mac & Scotty Drug Store. We solicit your patronage when in need of work.

Expert Watch Repairing
PROMPT SERVICE
REASONABLE CHARGES
Satisfaction Guaranteed
No job too big - No job too small
WM. MANASSE
JEWELER
180 N. State St. Caro, Mich.

K. I. MacRAE, D. O.
Osteopathic Physician and Surgeon
Corner Church and Oak Sts.
Office 872-2880 - Res. 872-3365

PAT'S BEAUTY SALON
6265 Main St.
(Across from Leonard Station)
Phone 872-2772 Cass City

Harry Crandell, Jr., D.V.M
Office 4438 South Seeger St.
Phone 872-2255

ZENITH WHY NOT GET THE BEST

READ THIS!

These Are New - Not Close-out Electronic Products At The Lowest Possible Prices.

ZENITH GIANT 295 SQ. IN. RECTANGULAR COLOR TV
COLOR TV's LARGEST PICTURE
the Royal Compact series
The VARBERG • X6520W

ZENITH GIANT 295 SQ. IN. RECTANGULAR COLOR TV
COLOR TV's LARGEST PICTURE
the Royal Compact series
The MARGATE • X4518

ZENITH GIANT 295 SQ. IN. RECTANGULAR COLOR TV
COLOR TV's LARGEST PICTURE
the Royal Premier series
The SUNDSVALL • X4541W

ZENITH GIANT 295 SQ. IN. RECTANGULAR COLOR TV
COLOR TV's LARGEST PICTURE

CHECK THESE ZENITH FEATURES

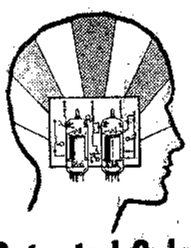

Patented Color Demodulator Circuitry
Finest Color hues! Zenith's patented Color Demodulator Circuitry, the "electronic brain" of color TV, for unsurpassed, true-to-life color TV hues.

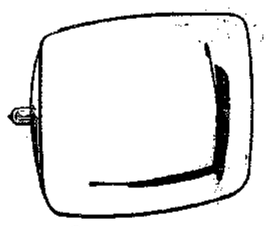

Sunshine® Color Picture Tube
New europium rare-earth phosphor for greater picture brightness with redder reds, brighter greens, more brilliant blues.

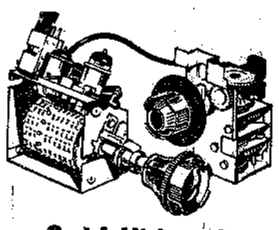

Super Gold Video Guard Tuning System
with exclusive Gold Contacts for ultra sensitive reception, longer TV life and greater picture stability. It's the world's finest.

INTRODUCING

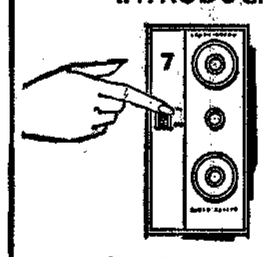

AFC
ALL NEW ZENITH AUTOMATIC FINE-TUNING CONTROL

Space Command® "600" VHF Remote Control TV Tuning

Now even adjust color hues from across the room! Just press buttons on unit to: adjust color hues, adjust volume to low, medium and high, turn set on and off, change VHF channels left or right, turn off sound while picture stays.

Pay As Little As $3.75 Weekly Your Good Name Is The Down Payment

SPECIAL OFFER!
5,000 GOLD BOND STAMPS
With Purchase
Any Color Television

No Obligation - Nothing To Buy
100 FREE GOLD BOND STAMPS
Redeemable Only At Thumb Appliance Center, Inc
MY NAME
ADDRESS
CITY STATE
Void after Saturday, March 4

Thumb Appliance Center
Phone 872-3505 Cass City

Chronicle Want Ads Sell Fast!
Prove It: Phone 872-2010

WE'VE GOT A PARTY GOING!

Anniversary SALE

IGA

TABLERITE
ROUND STEAK
99 c lb.

TABLERITE STANDING
RIB ROAST
89 c lb.

TABLERITE BONELESS
CHUCK ROAST
79 c lb.

SWIFT TENDER GROWN
Fryers

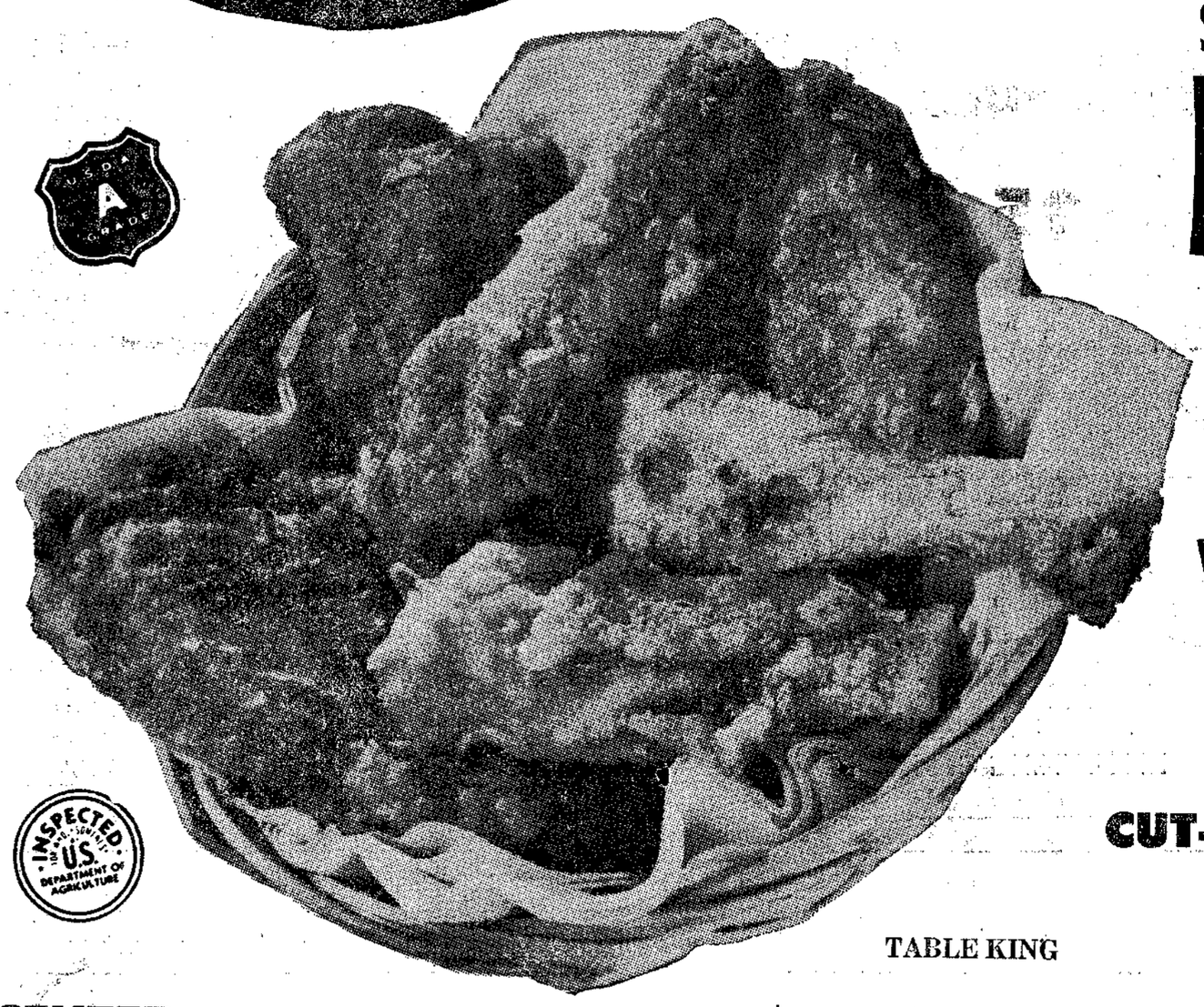

Whole **26** c LB.

CUT-UP FRYERS .... 29 c lb.

CENTER HAM SLICES .... 99 c lb.

Boston Butt
PORK ROAST
49 c lb.

Lean
PORK STEAK
59 c lb.

Fresh
PERCH FILLETS
79 c lb.

TABLE KING
Semi-Boneless
HAM
69 c lb.

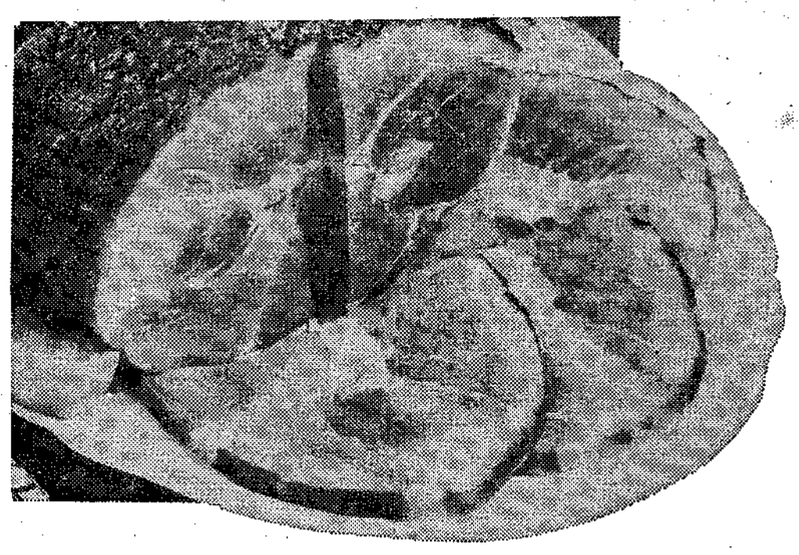

STORE COUPON
SAVE 20c
ON PURCHASE OF
Pillsbury's Best FLOUR
Good Only at Cass City IGA Foodliner
Between March 1 and March 8

PILLSBURY FLOUR
With Coupon
25 lb. Bag $1.88

IGA
PANCAKE FLOUR
1-lb. pkg. 10 c ea.

Oven Fresh
Sugar - Plain - Cinnamon
DONUTS Dozen

IGA Table Treat
BREAD
5 1¼-lb. Loaves 99c

Grapefruit,
Pineapp
IGA
4 1-qt. 14 oz. $1

IGA LARGE
EGGS
Doz. 39

FUDGE
FRO

RE SAYING THANKS TO YOU FOR SHOPPING

JR IGA FOODLINER WITH THESE SPECIAL

INIVERSARY SAVINGS!

pen Thursday and Friday To 9 p. m.

Register For Valuable
Free Prizes!
Nothing To Buy No Obligation
Name .....
Address .....

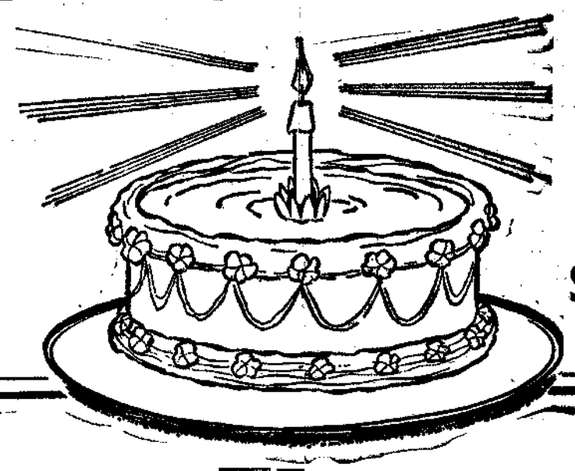

Free Food Samples

GA Pineapple-Grapefruit
ange Drink 1-qt. 14 oz. **$1.00**

IGA
Tomato Juice 4 1-qt. 14 oz. **$1.00**

IGA **Salad Dressing** 1-Qt. Jar **39c**

IGA **Peanut Butter** 2 1-lb. 10-oz. **89c**

IGA **Fruit Cocktail** 5 1-lb. Cans **$1**

Waffle and Pancake **IGA Syrup** 2 Qts. **89c**

IGA **Potato Chips** 1-lb. pkg. **49c**

IGA Flour 5 LB. BAG **39c** 25 lb. $1.89

Sunshine Sugar **Honey Grahams** 2 lb. pkg **59c**

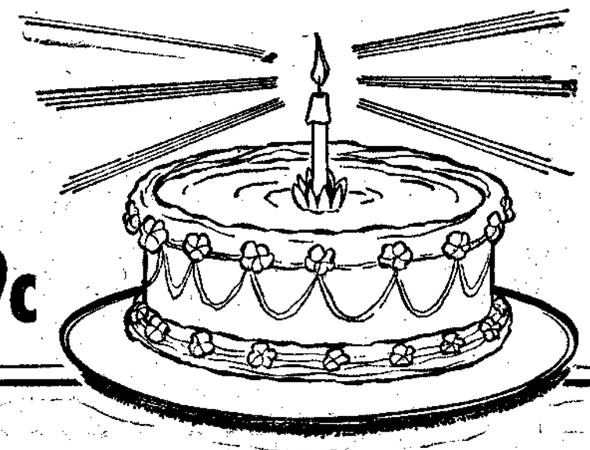

ICE
DO

Halves or Sliced
IGA PEACHES 4 1-lb. 13-oz. **$1.00**

IGA Beans-Corn-Peas
VEGETABLES Chunk 6 1-lb. cans **$1.00**

IGA
CHUNK TUNA 6½-oz. net wt. **25c**

Kraft **CHEESE SLICES** 8-oz. net **39c**

Imperial **MARGARINE** 1 lb. pkg. **39c**

IGA **BISCUITS** 2 8-oz. net **19c**

TableRite **ICE CREAM** ½ Gal. **59c**

TableRite **CHOC. MILK** 2 1-qt. ctns. **49c**

TASTE-O-SEA Frozen **FISH STICKS** 24-oz. **69c**

Morton **BREAD DOUGH** 3 lvs. **49c**

Morton **SHRIMP DINNERS** 7 3/4-oz. net **59c**

Morton **3-COURSE DINNERS** 1-lb. 1-oz. **59c**

Chef Choice **POTATOES** 3 2-lb. Pkgs **79c**

Morton Asst'd. **COFFEE CAKE** 11½-oz. net **69c**

IGA Cake Mix Anniversary Special 4 1-lb. 3-oz. **88c**

IGA Sno Kreem **SHORTENING** 3 lb. Can **69c**

Ass't. Flavors **IGA Pop** 6 12-oz. net **39c**

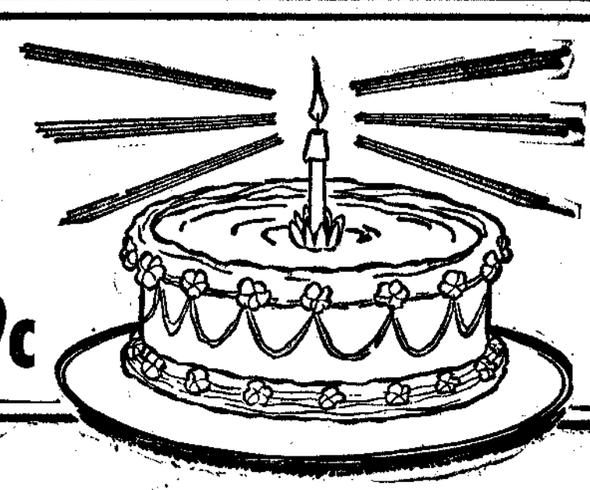

R WHITE
TING
IX
13-oz. net
8c

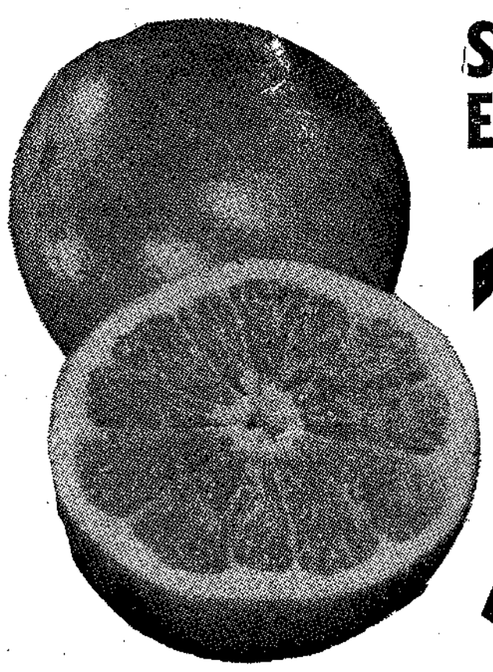

Pink or White **Grapefruit** — or — **Oranges** Your Choice 5 lb. Bag **39c**

IGA Red Salmon Lenten Anniversary Special **79c** LB. CAN

9c

Yellow Cooking **ONIONS** 3 lb bag **39c**

Golden **CARROTS** 2 1-lb. Bags **19c**

IGA **Instant Coffee** 6-oz. net **69c**

IGA 1-qt. btl. **Liquid Detergent** **49c**

6-oz. Cello **RADISHES**
Fresh Green **ONIONS**
Your Choice **10c** each

CASS CITY IGA FOODLINER

AUCTION SALE

The following personal property will be sold at auction on the premises located 3 miles NE of Caro to Colwood Road then 1¼ miles north on Colwood Rd., on

SATURDAY, MAR. 4

Beginning at 1 p.m.

TRACTORS

1957 John Deere '720' Tractor, gas, wide front, A-1 condition, power steering, 3-point hitch, heat houser
1951 International M Tractor, wide front, live power, heat houser
1964 John Deere 2010 Tractor with John Deere Loader, A-1 condition

COMBINE

Allis Chalmers '60' Combine, PTO

AUTOMOBILE

1963 Oldsmobile, 98 convertible, full power, extra fine condition

MACHINERY

International 7-ft Moker, semi-mount
New Holland '68' Haylinger Baler, nice condition
New Holland 5-bar hay rake
John Deere 4-row planter
John Deere 3-14 Mounted plow, 3-point hitch
Oliver 3-14 Trailer plow
International 3-section harrow
Colby Farm Wagon and box hoist
John Deere Tractor Spreader
Co-op Double Disc
Dunham 9-ft. Cultipacker
John Deere Field Cultivator
Bale and Grain Conveyor, 35-ft.
International 4-row Cultivator for H or M
International 2-row Bean Puller for H or M
Two Cattle Self Feeder Racks with running gear
Storage Building, 8 x 12
Storage Building, 10 x 12
11 Poles, creosote treated, 25-ft.
Quantity of Cow Stanchions

DAIRY EQUIPMENT

4 Conde Milker Units
Conde Pump and Motor, like new
Sunbeam Cattle Clippers

HOUSEHOLD

Soft Bed, dark green
Upholstered Rocker, brown
Swivel Rocker, charcoal

Terms: Contact Bank Prior to Sale Date for Credit Arrangements.

ANDREW BEECHER, Owner

The Peoples State Bank, Caro, Clerk

Boyd Tait, Auctioneer **Phone OS 3-3525**

For Auction Dates

AUCTION SALE

To settle the Estate of Marshall Briolat the following personal property will be sold at Public Auction at the place located 4 miles east, 1 mile north, ½ mile east of Ubly on Leppek Road on

SATURDAY, MAR. 4

Commencing at 10:30 Sharp — Lunch Wagon on Grounds

CATTLE TB AND BANGS TESTED

Holstein cow, 6 years, bred August 5
Holstein cow, 3 yrs., bred Nov. 6 vaccinated
Holstein cow, 5 years, bred November 2
Holstein cow, 6 years, bred October 7
Holstein cow, 5years, bred September 3
Holstein cow, 3 years, fresh Nov. 20, open
Holstein cow, 3 years, fresh Nov. 15, open
Holstein cow, 5 years, bred November 24
Holstein cow, 5 years, fresh Nov. 3, open
Holstein cow, 5 years, fresh February 8
Holstein cow, 3 years, fresh Dec. 21, open
Holstein cow, 6 years, bred June 13
Holstein Heifer, 18 month, bred Dec. 11
Holstein Heifer, 18 months, bred Nov. 16
Holstein Heifer, 18 months, bred Dec. 18
3 Holstein Heifers, 9 months old
2 Holstein Heifers, 6 months old
2 Holstein Heifers, 18 months old, bred
4 Holstein Heifers, 12 to 15 months old
2 Holstein Heifers, 2 months old

MILKING EQUIPMENT

Dari-Kool 100 gallon bulk tank
Surge SP-11 Pump 2 Surge buckets
30 gallon electric hot water heater
Stainless steel Wash Vats, Strainer, Tote Pail

FEED

1500 Bales of Alfalfa Hay, more or less
350 Bales of Straw, more or less

MACHINERY

1958 Ford 961 Tractor
Ford Manure Loader for above tractor
1959 Ford 801 Tractor
Oliver 77 Tractor
4-Row Cultivator and 2-row bean puller for above tractor
Ferguson Baler, like new
IHC No. 76 Combine with grain and bean attachment, good shape
New Idea No. 10 Corn Picker
Ford Side rake, new Ford mower, like new
IHC 4-Row Beet and Bean Drill
John Deere 13 hole grain drill on rubber
Rubber tired wagon with grain box and rack
Rubber tired wagon with 130 bu. gravity box
New Idea No. 10 manure spreader
Gehl 10 inch hammermill
Tractor sprayer for 3 point hook-up, new
John Deere 12 ft. harrows
John Deere 9 ft. harrows
Ford 2-14" bottom plow high clearance, trip bottom Ford tractor blade
Ford Bean Puller Ford buzz saw
John Deere 10 ft. double disc
10 foot single drum cultipacker
Roderick Lean 12 ft. weeder
Pioneer chain saw, 18 in. blade, new
1952 Ford 3|4 ton pickup, good rubber
2 Wheel Trailer Jewelry Wagon

MISCELLANEOUS

300 gallon gas tank and stand
Weed chopper 40 ft extension ladder
Tarp, 12x15 ft. Wheelbarrow
Steel U posts and electric posts
About 2000 feet assorted rough lumber
50 foot drive belt, 6 inch
Air compressor with ¼ H.P. motor
18 foot auger with 1|3 H.P. motor
Emery with ½ H.P. motor

Not Responsible For Accidents at Sale

Terms: $25 and under cash, over that amount 1 to 9 months time will be given on good bankable notes drawing 7 per cent interest.

STANLEY BRIOLET, Adm.

Clerk: Hubbard State Bank of Ubly

Auctioneer: Ira Osentoski **Phone collect Cass City 872-2352**

Personal News from Holbrook

Mr. and Mrs. Gerald Wills and sons spent Sunday with Mr. and Mrs. Rege Davis and family at Utica.

Mr. and Mrs. Charles Darr and Tanya of Cass City were Sunday dinner guests of Mr. and Mrs. Curtis Cleland and girls.

Mrs. August Lindquist, Connie and Kelly and Jay Dee Murdock were Saturday overnight and Sunday guests of Mr. and Mrs. Jim Hewitt and family.

Mrs. Clarence Eckenswiller and Dianna of Argyle spent Friday at the Jim Doerr home.

Mrs. Dune McIntyre of Ubly spent Friday afternoon at the Earl Schenk home.

Mr. and Mrs. Harold Starr and family spent Sunday with Mr. and Mrs. Tom Gibbard.

Mr. and Mrs. Dory Morell of Ubly spent Sunday afternoon at the home of Mr. and Mrs. Ronnie Gracey and family.

Mrs. Mark Krumenacker and Carl and Virginia Rumptz were Saturday evening visitors at the Sylvester Bukowski home.

Jim Tyrrell was pleasantly surprised when Randy and Glen Heleski, Wayne Champagne, Marvin Pickla, Pat O'Malley, Jude Ragowski and Dean Sweeney came to help him celebrate his birthday. Refreshments were served and games were played by the group.

Mr. and Mrs. James A. Sweeney were Sunday dinner guests of Mr. and Mrs. Angus Sweeney.

The Cumber Sewing Circle surprised Mrs. Phyllis Linderman at her home in Cass City Thursday. Potluck dinner was served at noon. Mrs. Linderman was presented with gifts.

Mr. and Mrs. Gaylord Lapeer spent Sunday visiting at the homes of Mr. and Mrs. Elias Williamson and Mr. and Mrs. Telford Williamson at Deckerville.

Mrs. Ernest Wills and Mr. and Mrs. Gerald Wills took Gary Wills, SA, to Tri City Airport Wednesday where Gary left for Great Lakes after spending some time with Mr. and Mrs. Gerald Wills and Tom. His new address is: Gary E. Wills, SA, D 512198 ETA 605-224, Great Lakes, Ill., 60088.

Mr. and Mrs. Jerry Cleland and family of Elkton were Thursday evening guests of Mr. and Mrs. Curtis Cleland.

Mr. and Mrs. Jim Hewitt and Mr. and Mrs. Don Becker visited Leslie Hewitt at Bay City General Hospital.

Kennie Sweeney of Mt. Pleasant spent the week end with Mr. and Mrs. Angus Sweeney.

Joyce Austin was a Wednesday overnight guest of Charlene Lapeer.

Mr. and Mrs. Allen Depcinski and Anita visited Mr. and Mrs. Art Booms at Helena Tuesday.

Ed Walkowiak and son Roy and Mr. and Mrs. Stan Szczypka and sons of Bay City were Sunday guests of Mr. and Mrs. Joe Dybilas and family.

Mrs. Curtis Cleland was a Tuesday lunch guest of Mrs. Jim Anthony.

Shirley Ross spent the week end with Mrs. Frank Yletter and Frances in Filion.

Mr. and Mrs. David Hacker and family of Elkton and Mrs. Hubert Hundersmarck of Bad Axe were Saturday visitors at the home of Mr. and Mrs. Earl Schenk and sons.

Mr. and Mrs. Bernard Shagena and daughter of Marlette spent Sunday with Mr. and Mrs. Murill Shagena.

The Greenleaf Extension group met Thursday afternoon at the Crossroads restaurant with Mrs. Don Becker and Mrs. Curtis Cleland as hostesses. The lesson on "Community Agencies" was given by Mrs. Henry McLellan. The next meeting will be at the home of Mrs. Lee Hendirck.

Mr. and Mrs. Eugene Cleland and family of Bad Axe spent Monday evening with Mr. and Mrs. Jim Doerr and family.

Ruthie Hewitt spent Thursday afternoon with Mary Edith Jackson.

Mr. and Mrs. Cliff Jackson spent Tuesday afternoon at the Bob Doerr home in Pigeon.

Mrs. Gaylord Lapeer spent Saturday with Mr. and Mrs. Manly Fay Sr.

Mr. and Mrs. Bob Deachin and family of Detroit and Richard Bukowski of Pontiac spent the week end with Mrs. Sylvester Bukowski and Roger and also visited Sylvester Bukowski, who is a patient in Hills and Dales Hospital in Cass City.

Mr. and Mrs. Frank Laming visited Mr. and Mrs. Max Creuger at Sandusky Friday evening.

Mr. and Mrs. Walter Nadiger of Burt and Mrs. Steve Decker were Saturday dinner guests of Mr. and Mrs. Cliff Jackson.

Mr. and Mrs. Lynn Spencer attended the 25th wedding anniversary open house for Mr. and Mrs. Ted Novak at the Mecosta Methodist Church Sunday afternoon.

Mr. and Mrs. Murray Hagen of Ubly and Mrs. Cliff Robinson attended the funeral of Robert Peppel at the Port Hope Lutheran Church at 2 p. m. Saturday.

Lori Hewitt spent Tuesday, Thursday and Friday afternoon with Mr. and Mrs. Jim Doerr and family

Mr and Mrs Bill Daniels and family left for Cadillac last week end.

Mr. and Mrs. Glen Shagena and Mrs. Steve Decker were Sunday dinner guests of Mr. and Mrs. Cliff Jackson.

Mrs. Gaylord Lapeer visited Mrs. Leone Copeland Wednesday.

Jerri Starr spent Sunday at the home of Mr. and Mrs. Raymond Starr and family.

School Menu

Cass City Public School
March 6-10

MONDAY
Chicken Noodle Soup
Crackers
Meat Salad Sandwich
Carrot and Celery Sticks
Cookie
Milk

TUESDAY
Beef Stew
Cottage Cheese
Bread and Butter
Cookie
Milk

WEDNESDAY
Hot Dog in Bun
Cole Slaw
Frosted Cake
Milk

THURSDAY
Roast Chicken
Mashed Potatoes
Cranberries
Bread and Butter
Ice Cream
Milk

FRIDAY
Sloppy Joes on Bun
Buttered Corn
Potato Chips
Cookie
Milk

MSU Specialist Scheduled in Thumb

Carl Edwards, Michigan State University housing specialist, will be in the Thumb to speak on the topic "Water Supply and Conditioning".

He is scheduled to speak at Caro Tuesday, March 7, at 1:30 p. m. in the 4-H Building. He will be in Sandusky at the Farm Bureau Building at 7:30 p. m. Wednesday, March 8, and will teach in Bad Axe at the Lutheran Church at 1:30 Thursday, March 9.

Persons interested in private water supplies and the regulations and problems pertaining thereto will find answers to their questions from Edwards. He will also discuss the problems of conditioning water for specific uses.

He will return to the Thumb in April to discuss "Water Using Equipment".

Trouble-makers don't care to get ahead if they can get even.

Put confidence in everyone else and you'll build up your own

A theory is just the beginning - be sure that it's practical.

NOTICE OF

VILLAGE ELECTION

To Elect - Village President; Three Trustees for two-year terms; One trustee for one-year term to fill vacancy; Clerk; Treasurer; Assessor.

FOR

VILLAGE OF CASS CITY

AT

MUNICIPAL BLDG.

Mon., March 13

Polls Open 7 a.m. to 8 p.m.

CELIA HOUSE

VILLAGE CLERK

The Want Ads Are Newsy Too

Notice of Annual

GAGETOWN VILLAGE ELECTION

TO BE HELD

Monday, Mar. 13

IN

Council Room

Polls Will Be Open 7 a.m. to 8 p.m.

LEOTA ASHMORE, Clerk

DAIRY & FARM MACHINERY AUCTION

Due to the death of my husband, I will sell the following personal property at auction on the premises located 4 miles east and 4 miles north of Marlette or 9 miles west and 2 miles south of Sandusky at 1071 South Germania Road, corner of Cooper and Germania Roads on

THURSDAY, MAR. 9

Beginning at 10:30 a.m.

A fine herd of purebred Dane cattle bred artifically for top production and type. These cattle are of good size and clean uddered with a good supply of fresh cows and springers at sale time. The herd has a 42 test and is in top production condition. If you need increased production and test you will find it at this sale. A real good herd of home bred Red Dane cattle. TB and Bangs tested. Mostly vaccinated.

Red Dane cow, 6 years old, bred January 7
Red Dane cow, 6 years old, due June 15
Red Dane cow, 5 years old, fresh January 15, open
Red Dane cow, 4 years old, due March 25
Red Dane cow, 3 years old, fresh February 10
Red Dane cow, 6 years old, bred January 20
Red Dane cow, 5 years old, bred February 21
Red Dane cow, 3 years old, bred February 22, fresh January 20
Red Dane cow, 4 years old, fresh January 15, open
Red Dane cow, 3 years old, fresh January 1, open
Red Dane cow, 7 years old, bred January 20
Red Dane cow, 6 years old, fresh January 3, open
Red Dane cow, 6 years old, fresh December 22
Red Dane cow, 7 years old, bred December 27
Red Dane cow, 5 years old, fresh December 26
Red Dane cow, 6 years old, fresh February 1
Red Dane cow, 3 years old, fresh February 10
Red Dane cow, 3 years old, fresh February 3
Red Dane cow, 7 years old, bred November 2
Red Dane cow, 8 years old, bred August 7
Red Dane cow, 5 years old, bred November 30
Red Dane cow, 7 years old, bred December 13
Red Dane cow, 7 years old, fresh February 15
Red Dane cow, 5 years old, bred November 26
Red Dane cow, 7 years old, bred December 21
Red Dane cow, 5 years old, bred December 24
5 Red Dane feeder steers, 5-8 months old
14 Red Dane heifers, 18 months - 2 years old, bred for base, vaccinated
7 Red Dane-Hereford steers, 12-14 months old
6 Red Dane-Hereford heifers, 12-14 months old
10 Red Dane-Hereford feeder calves, 1-3 months old
6 Red Dane-Hereford steers, 10-12 months old

DAIRY EQUIPMENT

Sunset 300 gal. bulk tank, 2 years old, like new
3 Surge milkers
Stainless steel tote pail and strainer
Stainless steel wash vats
Surge pump, pipe and stall cocks
3 Cattle show blankets 1 lead halter
Milk cooler Pasteurizer, 1 gal.
Hot water tank, 30 gal.
Milk can rack

TRACTORS

1962 Oliver '770' tractor, wide front, full power, good rubber, new condition
International 'H' tractor, wide front, good condition
International "H" tractor, with manure loader, good condition

MACHINERY

Oliver 3 bottom 14 inch plow, mounted
Oliver 4 row cultivator
New Holland baler, No. 67
New Idea corn picker, No. 7
International 7 ft. mower, semi-mount
Oliver 13 hole grain drill
McCormick Deering, No. 40, 4 row planter, like new, 3 years old
New Idea side delivery rake, belt driven
John Deere tractor manure spreader, 75 bu.
New Idea 5 bar integral rake, new
Gehl forage harvester with corn and hay heads
John Deere 4 section spring tooth drag, new
International 2 section spike tooth drag, new
International 2 bottom 14 inch plow
Oliver 8 ft. disc
Chopper wagon, flase end gate
Gehl blower
Farm wagon with flat rack and grain box
Mayrath 40 ft. conveyor
Feeder wagon with gear
5 ft. rear ditcher blade
Weather Break heat houser
David Bradley hammermill, 9 inch
Grain conveyor, 14 ft. Buzz saw and arbor
4 row horse cultivator International corn binder
International hay loader
Homelite chain saw, 18 inch blade
Oil pump and tank Set of jumper cables
Lawn mower Fanning mill
Cement mixer and motor Misc. small tools
International combine, No. 64, 6 ft. cut, with motor
Crop sprayer, 21' booms Bench
Air compressor, portable Schaver battery charger
2 fencers, Unico and Parmak 2 water pumps and tanks
Corn sheller Screw jack
Electric motor 30 ft. belt

TRUCK

1960 Ford '100' ½ ton truck with cattle rack, good condition

FEED

Approximately 1000 bales straw
Approximately 3000 bales Alfalfa hay, 1st and 2nd cuttings

SILAGE

20 ft. corn silage in 12 ft. silo

HOUSEHOLD

Oil stove space heater Serving cart
Laundry tubs, cement Fruit jars Books

Terms: Contact bank clerk prior to sale date for credit arrangements.

Mrs. Alfred Schneider, Owner

The Marlette Wolverine State Bank, Clerk

Boyd Tait, Auctioneer **Phone Caro OS 3-3525**

For Auction Dates

Not responsible for accidents on premises during sale.

One for the Road

She Never Knew Her Own Strength

By Dan Marlowe

I used to have a terrible temper, but in middle age I've mellowed.

I might knock you down today, for instance, but I probably wouldn't kick you.

I came by my temper naturally enough, since I inherited it from my grandmother, who raised me. My father was her oldest child, and since she had eight, I had uncles and aunts not much older than myself, which furnished me many opportunities to witness my grandmother's temper at close range. She had a short fuse and a remarkable ability to create pyrotechnic displays of awesome proportions.

She never knew her own strength, literally. We lived in a small town, and she learned one day via the small town grapevine that my youngest uncle was playing pool downtown. She invaded the establishment, scattered the players like chaff in a granary, then took hold of the pool table and tipped it over on its back, a feat powerful men have failed to emulate. The only reason it didn't happen with me, too, was that she never happened to catch me at it.

She and my grandfather were both born in County Mayo. He was a fireman in this country, and he sat down to a breakfast of steak and apple pie every adult morning of his life. On the huge black range in my grandmother's kitchen a pot of coffee and a pot of tea simmered 24 hours a day, and no business was ever transacted in her home until the caller had settled down for a cuppa.

She had few rules for raising children, but the few she had stuck. A plate could be filled at the table with as much food as desired, but once filled it must be emptied. If it wasn't, it was served intact at the next meal. I believe that even today if I sat down to a meal inside a Bedouin tent and my share of the communal stewpot was sheeps' eyeballs, I would automatically clean the plate. Pure reflex.

No question about it, my grandmother shaped me to face the world. After lying to her, getting caught, and facing the consequences, all subsequent face-to-face confrontation with school, church, or civic authority was as nothing at all. Hanging tough with a boyhood foe came as naturally as breathing, since I had been hanging tough in more difficult circumstances ever since I could remember.

I owe her a great deal. She had the sharpest eye for a phony I've ever seen, and I either inherited that, too, or she pounded the recognition ingredients into me. It has kept me out of trouble many times since. Not invariably, of course, because my grandmother had a maxim: "If the game's worth the bloody candle, take your best shot."

It hasn't been the most peaceful life in consequence, but then my grandmother always preferred a bit of excitement, too.

Too many people expect free passes on the road to success.

Too often the fellow who aims to do good fails to make good.

Don't preach unless you can practice if the occasion arises.

None are so blind that they cannot see the faults of others.

Uncle Tim From Tyre Says:

Dear Mister Editor:

The fellers at the country store Saturday night was paying their respects to the newspaper perfession. Over the years they've fixed everthing else up and I figgered sooner or later they would git you newspaper fellers straightened out.

What brung this item up was Ed Doolittle fetching a clipping to the meeting he had cut out of some paper. The storekeeper ain't bought Ed that blackboard yet and Ed had to paste it up on the wall behind the cheese box again. It was one of them wire stories from a paper in San Francisco named the "Call-Bulletin." Here's what it said:

"Our Junior and Senior Highs serve a splendid hot meal for 35 cents without costing the taxpayer anything, thanks to a Federal subsidy."

Ed claimed the reporter what wrote that stuff had ought to be put in jail on three charges, contempt of common sense, bearing false witness agin the taxpayer, and being ignorant far beyond the call of duty.

Zeke Grubb was of the opinion newspapers was gitting a little lax in a number of ways and it was causing the public to git misled in things. Fer instant, said Zeke, when we used to have riots in the street it was knowed as lawbreaking, but now the newspapers has got to calling it civil disobedience. Zeke figgered when somebody stole everthing in a store building and then burnt it down they ought to be some other name fer it besides "civil disobedience."

And Josh Clodhopper had a few words to say about you newspaper fellers. Incidental, Mister Editor, Josh has got so tired of resting since he started gitting his Social Security that he's got too lazy to work and is reading the papers a heap more than he used to. But Josh reported he had saw where a married couple in Hollywod was now living "apart together." He claimed any newspaper that could come out with that one could probable balance the new budget LBJ give to the Congress.

Clem Webster reported that newspapers was not only gitting a heap of things twisted these days but they was printing items here and there that would be better unprinted. Fer instant, he had saw where they was coming on the market with a pill that would cure a hangover. He said he knowed a heap of fellers that as soon as they got over one hangover tied on another one.

But it was Bug Hookum that put the stopper in the jug. He said he was reading this piece about some wimmen holding a convention in Chicago and the reporter said you could "hear the rustle of skirts" all over the place. Bug said everbody knowed skirts nowadays wasn't long enough to "rustle." Personal, Mister Editor, I didn't make no comment on account of you might quit printing my little piece.

Yours truly,
Uncle Tim

Now Is a Good Time to Clean Up with a Chronicle Want Ad

Make a list of the things you will want to get rid of . . . the hundreds of items that may be cluttering up your yard, house or storage room.

For Fast Results

SELL THEM With a "Low Cost" CHRONICLE WANT AD

Phone 872-2010

FREE! ALL-NEW BOOKLET FOR THE HARD-OF-HEARING

Don't Miss It! LATEST HELPFUL INFORMATION by ZENITH

New Zenith 20-page "Informative Guide for the Hard-of-Hearing" is packed with vital facts for those who need or wear a hearing aid. Sound advice...better-hearing advances! Plus new aids with exclusive Zenith Micro-Lithic® Circuit—6 transistor performance in a space *one-tenth* the size of a safety match head! You owe it to yourself to get a free copy!

COME IN, PHONE OR WRITE for free copy!

McCONKEY Jewelry & Gift Shop
Cass City

TUSCOLA COUNTY SUPERVISORS

OFFICIAL PROCEEDINGS

Typewriter Exchange, Office Supplies	69.48	69.48
Western Auto, Office Supplies	8.95	8.95
B. F. Goodrich Store, Car Repairs	2.50	2.50
Caro Tire Company, Car Repairs	13.80	13.80
Metcalf & Schrader, Car Repairs	27.79	27.79
Al's Texaco, Car Repairs	1.20	1.20
Square Deal, Car Repairs	5.98	5.98
Wilsie-Kelly Chev., Car Repairs	31.66	31.66
Raymond's Service, Car Repairs	17.18	17.18
Doubleday Bros., Jail Supplies	19.54	19.54
Criminal Research, Jail Supplies	123.27	123.27
Hanson Hardware, Jail Supplies	8.95	8.95
Lowery Northern, Jail Supplies	2.34	2.34
Wilson Studio, Jail Supplies	5.35	5.35
Bauer Candy Co., Jail Supplies	6.24	6.24
Caro Surplus, Jail Supplies	4.71	4.71
Caro V & S Hardware, Jail Supplies	3.83	3.83
Nigg and Miles, Medical	60.00	60.00
Caro Community Hospital, Medical	5.00	5.00
Caro Pharmacy, Medical	1.32	1.32
Moore Drug Store Medical	15.48	15.48
Melissa Marr, Meals	545.05	545.05
Lyle F. Stewart, Meals	[illegible]	[illegible]
Thumb Laundry, Laundry	13.82	13.82
Eastham's Laundry, Laundry (dry cleaning)	[illegible]	[illegible]
Helen Watson, Supplies	1.12	1.12
Michigama Telephone Corp., Phone Service (Sheriff Res.)	11.98	11.98
Michigama Corp (Telephone), Phone Service	190.50	190.50
Dog Warden —		
Hanson Hardware, Dog Supplies	1.70	1.70
Michigan Bean Co., Dog Food	13.60	13.60
Waterways —		
Boyd Shaver, Boat Repairs	53.67	53.67

Moved by Frenzel supported by Conant the report be accepted and orders drawn for the several amounts. Motion carried.

Moved by Reavey supported by Loomis the request budget of the EMTA be referred to the Finance Committee. Motion carried.

Moved by Kuhnle supported by Frenzel the treasurer be authorized to draw a check of $350.00 to the EMTA as per Budget

Moved by Lomason supported by Loomis that Mr. Howell and Mr. Buchinger be paid their per diem and necessary expenses. Motion carried.

Moved by Lomason supported by Conant the County Clerk be authorized to hire a Deputy Clerk. Motion carried.

Moved by Slafter supported by Reavey the per Diem of the Board of Supervisors be increased to $20.00 per day. One half day be set at $10.00, effective January 1, 1967. With a roll call vote taken Clerk called the roll with 20 yes, 1 no, 1 passed, 3 absent. Chairman Golding declared the motion carried.

Moved by Reavey supported by Goodchild the Thumb District Health Department submit their budget in the October Session of each year. Motion carried.

Clerk read the minutes of today's meeting and were approved as read.

Moved by Frenzel supported by Goodchild we adjourn until November 7, 1966 at 9:30 A.M. Motion carried.

ARCHIE HICKS, Clerk EDWARD GOLDING. Chairman

OCTOBER SESSION—NOVEMBER 7, 1966

The October Session of the Tuscola County Board of Supervisors continued and held November 7, 1966. Meeting called to order by Chairman Edward Golding. Clerk called the roll with all Supervisors present.

Supervisor Howell, Chairman of the Bank Depository Committee submitted the following agreement.

This CONTRACT and AGREEMENT, made and entered into this 1st day of January, 1967, by and between the duly authorized representatives of the Tuscola County Board of Supervisors, Quentin Howell, Chairman of the Bank Depository Committee, and Howard Clement, Chairman of the County Finance Committee, said County of Tuscola, hereinafter designated as the DEPOSITOR, and the State Savings Bank of Caro, Michigan, and the Peoples State Bank of Caro, Michigan, hereinafter designated as the BANKS.

NOW, THEREFORE, It is mutually agreed by and between the DEPOSITOR and the BANKS, that commencing as of January 1, 1967 and continuing for a period of one (1) year thereafter, terminating as of December 31, 1967 deposits will be made at the BANKS as follows:

1st. The Treasurer of the County of Tuscola is to deposit one-half (½) of all public monies, including tax monies, coming into his hands, in the State Savings Bank of Caro, Michigan, and one-half (½) of such monies in the Peoples State Bank of Caro, Michigan, said deposits to be made in a checking account, subject to the following conditions:

A. In the event that the public monies in the hands of the Treasurer of Tuscola County exceed the sum of Two Hundred Thousand ($200,000.00) Dollars, then DEPOSITOR, at the discretion of the County Investment Committee, consisting of the Chairman of the Finance Committee, County Treasurer, County Clerk, Register of Deeds, and the Chairman of the Board of Supervisors, has the right to deposit the excess up to the sum of Twenty-Five Thousand ($25,000.00) Dollars, in any of the following banks:

The Pinney State Bank, Cass City Sate Bank, Vassar State Bank, Frankenmuth State Bank, Reese, Michigan; Frenkenmuth State Bank, Millington, Michigan; Farmers & Merchants State Bank of Sebewaing, Gagetown, Michigan; State Savings Bank of Unionville; Mayville State Bank; Kingston State Bank, State Savings Bank of Fairgrove, Akron State Bank. in the following manner: At the discretion of the Tuscola County Investment Committee, consisting of the Chairman of the Finance Committee, County Treasurer, County Clerk, Register of Deeds, and the Chairman of the Board of Supervisors, the excess or surplus funds, may be made available to the above-named banks and deposited in Certificates of Deposit in all aforesaid Banks bearing interest at the current rate paid by aforesaid Banks on all monies deposited by aforesaid Committees as agreed upon by negotiations between the Depository Bank and the Tuscola County Investment Committees; subject, however, to the following condition, that is to say, that deposits made in the manner above specified shall not exceed Twenty-Five Thousand ($25,000.00) Dollars, and in the event that the excess public monies coming into the hands of the Tuscola County Treasurer exceed such funds heretofore mentioned, the balance of the excess monies, subject to the approval of the Tuscola County Investment Committee, shall be used in the purchase of United States Government Securities.

2nd. The DEPOSITOR agrees to have the Treasurer of Tuscola County reconcile the deposit in the State Savings Bank of Caro, Michigan, and the Peoples State Bank of Caro, Michigan, at least once each month, so that the deposit will be equal at the beginning of each month.

3rd. The BANKS agree to accept he deposits of the DEPOSITOR, to honor all cheeks issued by the said DEPOSITOR, without any charges whatsoever for handling said deposits, and the BANKS further agree to cash any and all checks presented by the DEPOSITOR, without charge for said service. TUSCOLA COUNTY, MICHIGAN

Signed: Quentin Howell, Chairman, Bank Depository Committee
Howard Clement, Chairman, Finance Committee.
STATE SAVINGS BANK OF CARO, MICHIGAN
Frank Campbell, President; F. Douglas Campbell, Exec. Vice-Pres.
PEOPLES STATE BANK OF CARO, MICHIGAN
M. R. Smith, President; Cecil White, Executive Vice President

Moved by Woodcock supported by Buchinger the Depository Agreement be accepted and as submitted by the Committee and also be adopted, for one year beginning January 1, 1967. Motion carried.

Supervisor Clement, Chairman of the Finance Committee submitted the following Resolution:

Mr. Chairman, Hoonrable Board of Supervisors:

Your Committee on Finance beg leave to recommend that pursuant to Sec. 1 (a) Public Acts 118 of Public Acts of 1923 as amended and pursuant to Sections 1, 2 and 3 of Public Acts of 1943, as amended, the Treasurer of Tuscola County, Arthur M. Willits be one and hereby is authorized and instructed to transfer from the General Fund of Tuscola County to the Tuscola County Jail Sinking Fund the sum of Thirty-Two Thousand ($32,000.00) Dollars. Said appropriated monies are to be derived from income other than property taxes collected by the Tuscola County Treasurer.

Signed: Howard Clement, Milton Hofmeister, Richard Jacoby.

Moved by Clement supported by Reavey the Resolution be accepted and provisions carried out with a roll call vote. Clerk called the roll with 25 yes, no none. Chairman Golding declared the motion carried.

Moved by Woodcock supported by Leach we adjourn until 1:30 this afternoon. Motion carried.

AFTERNOON SESSION — NOVEMBER 7, 1966

Meeting called to order by Chairman Golding with quorum present.

Chairman Golding called on Supervisor Starkey, Chairman of the Thumb District Health Department. Also present was Dr. Spaulding, County Sanitation Engineer. Supervisor Starkey presented some regulations on Sanitation.

Moved by Woodcock, supported by Goodchild this matter be made a special order of the Day, at the December meeting, 11:30 A.M. Motion carried.

Supervisor Howell gave a report on the meeting of the Eastern Michigan Tourist Association held in Bay City.

Supervisor Johnson, Chairman of the Building and Grounds Committee submitted the following recommendation:

Mr. Chairman, Honorable Board of Supervisors:

Your Committee on Building and Grounds Committee recommend the purchase of a Fruder Electronic Calculator at a cost of $1695.00 for the Equalization Department.

Signed: H. E. Johnson, J. E. Goodchild, Lyle Frenzel.

Moved by Johnson, supported by Reavey the recommendation be accepted and adopted. Motion carried.

Supervisor Goodchild, member of the Road and Bridges Committee read a resolution from that Committee. Moved by Howell supported by Jacoby this resolution be referred to the Resolution Committee for study. Motion carried.

Supervisor Clement, Chairman of the Finance Committee submitted the following Resolution:

Mr. Chairman, Honorable Board of Supervisors:

Your Committee on Finance beg leave to recommend that County Treasurer Arthur M. Willits be instructed to transfer Twenty Six Thousand Nine Hundred Thirty One ($26,931.36) Dollars from the Building Fund Reserve also known as the Capital Improvement Fund to the County Jail Sinking Fund.

Signed: Howard Clement, Milton Hofmeister, Richard Jacoby.

Moved by Clement supported by Kuhnle the Resolution be accepted and provision carried out. Motion carried.

Supervisor Jacoby, Chairman of the Salary Committee submitted the following recommendation:

Mr. Chairman, Honorable Board of Supervisors:

Your Committee on Salaries recommend that the Building and Grounds Committee be authorized to employ the requested additional custodian at an annual salary of $4000.00.

Signed: Richard Jacoby, Quentin Howell, Ted Kuhnle.

Moved by Jacoby supported by Johnson the recommendation be accepted and adopted. Motion carried.

Supervisor Loomis, Chairman of the Claims and Accounts Committee gave the following report:

	Claimed	All'd.
Civil Defense —		
Federal Surplus, Supplies	9.30	9.30
Motorola Communication and Electronics, Inc., Service Charge	4.50	4.50
Charles F. Kroswek, Mileage	70.50	70.50
Coroner —		
J. Benson Collon, Coroner Calls	86.35	86.35
Justice Court —		
Rosemary Skirlo, Justice Fees	162.80	162.80
Frank Rolka, Bill of Fees	83.40	83.40
Frank Rolka, Justice Fees	359.90	359.90
Mavis H. Colosky, Justice Fees	67.70	67.70
Doubleday Bros. & Co., Supplies	18.75	18.75
Hugh Connolly, Justice Fees	60.20	60.20
Richard Downing, Justice Fees	15.40	15.40
Counseling Center —		
John Turner, Postmaster, Stamps	18.60	18.60
Thumb Office Supply and Equipment, Supplies	52.90	52.90
Lila C. DeBoer, Mileage	14.60	14.60
Court House and Grounds —		
Michigan Bean Elevator, Fertilizer	1.88	1.88
Davanay Plumbing & Heating, Inc., Repair and Repiping Boiler	734.40	734.40
Sherwin Williams Co., Supplies	15.90	15.90
Caro Supply Co., Supplies	3.10	3.10
Western Auto Store, Keys	1.15	1.15
Caro V. & S. Hardware, Supplies	.41	.41
W. A. Forbes Co., Tile and Asphalt	65.00	65.00
Square Deal Auto Parts, Bolt	.95	.95
Hanson Hardware, Supplies	36.89	36.89
Federal Surplus, Pickup Truck	300.00	300.00
William Tomkin, Alfalfa Seed	70.00	70.00
Equalization Department —		
Burroughs Corporation, Ribbon	3.40	3.40
Doris Reavey, Labor	61.75	61.75
Commercial Blueprint Service, Supplies	25.01	25.01
Fitzgeralds, Supplies	9.79	9.79
Tuscola County Advertiser, Supplies	59.50	59.50
Typewriter Exchange, Electric Typewriter	274.05	274.05
Fitzgeralds, Office Supplies	4.32	4.32
Burroughs Corporation, Supplies	12.79	12.79
Clayton Hunter, Expenses for Assessing Officers School	90.53	90.53
Burroughs Corporation, Computer	5,450.00	5,450.00
Ambulance —		
Blackmore and Tubbs, Transporting Body to Saginaw	25.00	25.00
Collon Funeral Home, 6 calls	87.00	87.00
Huston Funeral Home, 4 calls	61.40	61.40
T. B. Hospitalization —		
Old Acres, Hospitalization	201.50	201.50
Soldiers and Sailors Relief —		
Blackmore and Tubbs, Burial of John Pezo	200.00	200.00
Clayton L. Atkins, Burial of Gertrude Auslander	200.00	200.00
Clayton L. Atkins, Burial of Catherine T. Licavali	200.00	200.00
Poultry Claims —		
Eva Kadwell, Poultry Claim	20.00	20.00
Rosemary Skirlo, Justice Fee	4.00	4.00
Duane Rushlo, Poultry Claim	9.00	9.00
Harry Steele, Justice Fee	4.00	4.00
Luella Green, Poultry Claim	3.75	3.75
Frank Rolka, Justice Fee	4.00	4.00

Moved by Frenzel supported by Howell the report be accepted and orders drawn for the several amounts. Motion carried.

Moved by Woodcock supported by Frenzel that the questions of making out Veterans Tax Exemptions be referred to the Veterans Committee for study. Motion carried.

Supervisor Slafter, Chairman of the County Officers Claims submitted the following report:

Sheriff Department —		
Tuscola County Advertiser, Printing and Binding	26.50	26.50
Huron Electronics, Radio Repairs	7.50	7.50
Hugh Marr, Sheriff, Travel Expense	2.23	2.23
Max E. Lawrence, Bond	10.00	10.00
Texaco, Inc., Gasoline	198.90	198.90
Melissa Marr, Meals	391.05	391.05
Mrs. Wm. Putnam, Garbage Pickup	5.00	5.00
Dept. of Conservation, Miscellaneous	3.00	3.00
Fitzgeralds, Office Supplies	13.55	13.55
Typewriter Exchange, Office Supplies	39.87	39.87
Anderson's, Jail Supplies	13.40	13.40
Wilson Studio, Jail Supplies	4.70	4.70
Bauer Candy Co., Jail Supplies	6.24	6.24
Thumb Laundry, Laundry	28.78	28.78
Eastham's Cleaners, Laundry (dry cleaning)	51.70	51.70
Caro Community Hospital, Medical	5.00	5.00
Moore Drug Store, Medical	2.05	2.05
Nigg and Miles, Medical	31.00	31.00
Hooper Drug Store, Medical	5.38	5.38
Forrest Lobdell, Extra Help	37.50	37.50
Ernest Hildinger, Extra Help	30.00	30.00
Robert A. Granstra, Clothing	22.21	22.21
E. V. Price & Co., Clothing	26.95	26.95
Lowery Northern, Car Repairs	45.70	45.70
Werner's Gulf, Car Repairs	1.80	1.80
Caro Gas and Oil, Car Repairs	39.32	39.32
Square Deal, Car Repairs	54.83	54.83
Reid Paper Co., Jail Supplies	36.95	36.95
Consumers Power, Gas	81.55	81.55
Caro Supply Co., Jail Supplies	8.75	8.75
Dog Warden —		
Michigan Bean Co., Dog Food	13.60	13.60
Lowery Northern Co., Truck Repairs	1.89	1.89
Edward Liebler, Dog Claims	10.00	10.00
Texaco, Inc., Gasoline	198.09	198.90
County Agricultural Agent —		
Tuscola County Advertiser, Printing	14.00	14.00
Charles Gilkey, Treas., Rental of 4-H Club Building	10.00	10.00
Alfred P. Ballweg, Travel expense	70.44	70.44
Margaret Ann Ross, Travel expense	45.43	45.43
George Pattullo, Travel expense	43.86	43.86
Don R. Kebler, Travel expense	71.00	71.00
Circuit Court —		
Tuscola County Advertiser, Supplies	226.50	226.50
General Reporting Service, Reporting	87.00	87.00
Pengred Companies, Tuscola Co. Share Court Paper	15.35	15.35
County Clerk —		
Typewriter Exchange, Supplies	75.30	75.30
Thumb Office Supply, Supplies	37.75	37.75
Fitzgeralds, Supplies	3.86	3.86
Typewriter Exchange, Supplies	.98	.98
Freeland Sugden, 1 electric heater	14.95	14.95
Prosecuting Attorney —		
Texas S. Eckstone, Court Reporter	27.00	27.00
James J. Epskamp, Phone Service	48.02	48.02
Maurice C. Ransford, Special Prosecuting Attorney	400.00	400.00
Shepards Citations, Subscriptions	40.00	40.00
Probate Court —		
Thumb Office Supply, Paper Clips	1.00	1.00
Fitzgeralds, Office Supplies	7.00	7.00
Hon. George D. Lutz, Probate Judge, Per Diem, Etc.	33.65	33.65
Doubleday Bros. & Co., 2 binders	100.98	100.98
Fitzgeralds, Seals	1.75	1.75
Doubleday Bros. & Co., Binder	11.86	11.86
E. H. Merrill, M. D., Mental Examination	15.00	15.00
Geza Kovacs, M.D., Mental Examination	15.00	15.00
Inst. of Continuing Legal Education—Judicial Membership	75.00	75.00
Typewriter Exchange, Office Supplies	18.80	18.80
Mieczyslaw Urban, M.D., Mental Examination	15.00	15.00
Geza Kovacs, M.D., Mental Examination	15.00	15.00
Leonard A. Lane, Mileage	61.20	61.20
Milton R. Gelatt, Mileage	36.20	36.20
Opal Smith, Mileage	85.30	85.30
County Treasurer —		
Thumb Office Supply, Carbon	13.50	13.50
The Ohio Casualty Insurance Co., Premium Bond	940.06	940.06
Thumb Office Supply, Supplies	17.28	17.28
Maiers and Sons Motor Frt., Freight	4.76	4.76
Typewriter Exchange, Typewriter Ribbon	2.95	2.95
Fitzgeralds, Typewriter Ribbon	1.42	1.42
Arthur M. Willits, Mileage	27.60	27.60
Supervisors —		
Doubleady Bros. & Co., Supplies	16.64	16.64
Milton Bedore, Per Diem and Mileage	10.50	10.50
Carson Leach, Per Diem and Mileage	47.80	47.80
Edward Golding, per diem and mileage	47.80	47.80
Register of Deeds —		
Tuscola County Advertiser, Supplies	178.25	178.25
Friend of the Court —		
Typewriter Exchange, Chair	71.55	71.55
C. V. Hamilton, Mileage	98.80	98.80
Miscellaneous —		
Vanderbilt Park (Detroit Edison), Lights	7.27	7.27
Hills and Dales Hospital, Service	18.00	18.00
Nigg and Miles, M.D.'s, X-Rays	5.00	5.00
Pioneer Mutual Insurance Co., Insurance	30.00	30.00
Detroit Edison Co., Electricity	192.56	192.56
Fitzgeralds, Supplies	3.32	3.32
Hanlin Funeral Home, Services	150.00	150.00
Thumb Office Supply & Equip., Supplies	3.50	3.50
Davanay Heating and Plumbing, Inc., Heating and Air Conditioning	9,500.00	9,500.00

Moved by Woodcock supported by Kinney the report be accepted and orders drawn for the various amounts. Motion carried.

Supervisor Reavey thanked the Board for their financial help in at this time they were able to continue without financial help from the County.

Clerk read the minutes of today's meeting and were approved as read.

Moved by Reavey supported by Goodchild we adjourn until December 5, 1966 at 9:30 A.M. Motion carried.

ARCHIE HICKS, Clerk EDWARD GOLDING, Chairman

OCTOBER SESSION — DECEMBER 5, 1966

The October Session of the Tuscola County Board of Supervisors continued and held December 5, 1966. Meeting called to order by Chairman Edward Golding. Clerk called the roll with all Supervisors present except Leach.

Chairman Golding called on Mr. Kiple, Mr. Parzcyk and Mr. Carroll from Consumers Power to explain their new formula for assessing personal property; also showed slides showing the work of their I.B.M. machine in assessing.

State Representative Harry Rohlfs came before the Board.

Supervisor Starkey, Chairman of the Thumb Health District introduced the County Health Sanitation Director and two members from the State Health office.

Moved by Woodcock supported by Loomis we adjourn until 1:00 P.M. this afternoon. Motion carried.

AFTERNOON SESSION — DECEMBER 5, 1966

Meeting called to order by Chairman Golding with quorum present.

Meeting turned over to Supervisor Starkey, Chairman of the Thumb District Health Department who presented Mr. LaRue Miller of the State Health Department who explained the Department Sanitary Code to the Board as presented at the November meeting.

After a thorough discussion of the Health Department code for sewage disposal, rubbish and garbage regulations and food sanitation, a motion was made by Woodcock supported by Reavey that the Tuscola County Board of Supervisors adopt the Health Department Code as presented by a yea and nay vote. Clerk called the roll with 23 yes; 1 no; 1 absent. Code declared adopted and Clerk be instructed to notify each newspaper in the County of the adoption of this Code with instructions as to where copies of this Code are available and that the Code would be in force 30 days after notice of adoption.

Chairman Golding presented the request of the City of Vassar to have the Dog Control Program include the City with regular county pick up and fees. Chairman Golding, Treasurer Arthur Willits and Supervisor Woodcock were instructed to meet with the City of Vassar Council, Tuesday, December 6, 1966.

Recess called at this time. Recess over.

Supervisor Parrott, Chairman of the Road and Bridges Committee read an agreement on local roads between the County Road Commission and the Township:

Moved by Frenzel supported by Buchinger the agreement be accepted and placed on file. Motion carried.

Supervisor Bedore, Chairman of the Equalization Committee read a communication from the State Tax Commission.

Supervisor Loomis, Chairman of the Claims and Accounts Committee submitted the following report:

	Claimed	All'd.
Civil Defense—		
Thumb Office Supply, Supplies	25.20	25.20
Motorola Comm. and Electronics Maintenance, Maint.	4.50	4.50
Charles F. Kroswek, Mileage	64.00	64.00
Michigama Telephone Inc., Phone Service	26.80	26.80
Ambulance —		
Collon Funeral Home, 9 Runs	99.00	99.00
C. W. Briggs, 6 runs	152.50	152.50
Blackmore and Tubbs, 2 runs	30.00	30.00
Veterans Counseling Center —		
John Turner, Postmaster, Stamps and Cards	16.00	16.00
Thumb Office Supply, Supplies	60.30	60.30
Lila C. DeBoer, Mileage	15.60	15.60
Michigama Telephone Co., Phone Service	110.07	110.07
Court House and Grounds —		
Bronner Dislay & Sign Advertising, Christmas Decorations	101.03	101.03
The Sherwin & Williams Co., Supplies	14.09	14.09
Donald Sattelberg, Mileage	5.60	5.60
Village of Caro, Water	3.29	3.29
Detroit Edison Co., Electricity	223.98	223.98
Hanson Hardware, Supplies	69.99	69.99
Village of Caro, Sewage and Water	42.22	42.22
Rochester Germicide Co., Supplies	105.25	105.25
Caro Lumber Yard, Plywood	1.90	1.90
Pioneer Flag Company, 2 flags	20.00	20.00
American Chemical Supply Co., Supplies	11.70	11.70
Reid Paper Co., Supplies	561.18	561.18
Costello Mfg. Co., Supplies	8.54	8.54
Elmer G. Arnold Sales, Supplies	26.40	26.40
Caro V & S Hardware, Gloves	2.19	2.19
Village of Caro, Sewage and Water	41.93	41.93
Miscellaneous —		
Doubleday Bros. & Co., Election Supplies	42.65	42.65
Dobleday Bros. & Co., Election Supplies	506.30	506.30
Doubleday Bros. & Co., Election Supplies	137.21	137.21
Village of Caro, Fire Call	100.00	100.00
Thumb Office Supply & Equip., Supplies	2.50	2.50
Michigama Telephone Corp, Bd. of Supervisors phone	3.28	3.28
Poultry Claims —		
Arthur Hannan, Poultry Claim	11.00	11.00
Mrs. Norman Sohr, Poultry Claim	60.00	60.00
John Adamczyk, Heifer Claim	75.00	75.00
Merton Luther, Poultry Claim	10.00	10.00
Merton Luther, Poultry Claim	36.00	36.00
Coroner —		
George W. Clark, 3 calls	75.11	75.11
J. Benson Collon, 13 calls	83.05	83.05
Ronald G. Hines, M.D., Autopsy on Marion L. Rotter	75.00	75.00
Ambulance —		
Blackmore and Tubbs, 1 call	21.00	21.00
Blackmore and Tubbs, 1 call	15.75	15.75
Blackmore and Tubbs, 1 call	20.80	20.80
George Clark, 8 calls	226.50	226.50
Soldiers and Sailors —		
Reitz Funeral Home, Burial of Russell A. Lewis	200.00	200.00
T. B. Hospitalization —		
"Old Acres". Hospitalization	195.00	195.00
Justice Court —		
Hugh Connolly, Justice Fees	105.60	105.60
Rosemary Skirlo, Justice Fees	76.00	76.00
George Foster, Justice Fees	29.60	29.60
Rosemary Skirlo, Justice Fees	16.60	16.60
Frank Rolka, Justice Fees	67.20	67.20
Frank Rolka, Justice Fees	311.90	311.90
Mavis Colosky, Justice Fees	78.80	78.80
Cary King, Justice Fees	3.70	3.70

Moved by Clement supported by Kinney the report be accepted and orders drawn for the several amounts. Motion carried.

Supervisor Slafter, Chairman of the Officers Claims, submitted the following report:

Sheriff Department —		
Lyle Goodrich, Meals	22.55	22.55
Melissa Marr, Meals	539.00	539.00
Hill's Grocery, Jail Supplies	8.96	8.96
Reid Paper Co., Jail Supplies	23.20	23.20
Anderson's Jail Supplies	11.56	11.56
Wilson Studio, Jail Supplies	7.00	7.00
Caro V & S Hardware, Jail Supplies	8.14	8.14
Caro Community Hospital, Medical	10.00	10.00
Caro Pharmacy, Medical	3.90	3.90
Hugh Marr, Sheriff, Travel Expense	3.49	3.49
Robert Fox, Travel Expense	3.00	3.00
Harry Davidson, Extra Help	15.00	15.00
Robert C. Larsen, Extra Help	15.00	15.00
Robert A. Granstra, Clothing	40.83	40.63
E. V. Price & Co., Clothing	76.85	76.85
Lowery Northern ,Car Repairs	9.60	9.60
Raymond's Service, Car Repairs	95.18	95.18
Vandemark's, Car Repairs	8.00	8.00
Rushlo's Garage, Car Repairs	70.95	70.95
Hanson Hardware, Car Repairs	.40	.40
Caro Gas & Oil, Car Repairs	19.62	19.62
Tuscola County Advertiser, Office Supplies	37.25	37.25
Texaco, Inc., Gasoline	499.35	499.35
John Turner, Postmaster, Postage	10.00	10.00
Thumb Laundry, Laundry	23.85	23.85
Michigama Telephone, Service	93.35	93.35
Michigama Telephone, Service	5.99	5.99
Waterways —		
Botsford's Pure Oil, Gasoline	4.37	4.37
Bob Tomlinson, Trailer Hitch	5.00	5.00
Dog Warden —		
Michigan Bean Co., Dog Food	13.60	13.60
Supervisors —		
Carson Leach, Per Diem and Mileage	63.71	63.71
Edward Golding, Per Diem and Mileage	10.30	10.30
Quentin Howell, Per Diem and Mileage	18.50	18.50
John Loomis, Per Diem and Mileage	23.00	23.00
Alton Reavey, Phone Call	.80	.80
Alton Reavey, Phone Call	1.45	1.45
Harold Johnson, Phone Call	1.03

WANT ADS SELL FAST

DIAL

872-2010

News and Notes from Deford

A birthday dinner was held Thursday in the home of Mr. and Mrs. Clark Zinnecker in honor of Mrs. Lottie Croffett of Caseville. Those attending were Elvin Croffett, Herman Russow, Mr. and Mrs. Edward Johnson, Mr. and Mrs. Roy Wright, Mr. and Mrs. Ted Harleson, Mr. and Mrs. Ralph Secord, Mr. and Mrs. Herman Krueger and Mr. and Mrs. Mack O'Brien, all of Caseville, and Mrs. Verneta Stilson of Cass City.

Mr. and Mrs. Albert Englehart entertained Sunday afternoon in honor of the 79th birthday of Mrs. Lillie Englehart. Those present were Mr. and Mrs. Frank Englehart of Livonia, Mr. and Mrs. Lawrence Englehart and children and Mrs. Gordon Englehart, all of Warren.

Mr. and Mrs. Arthur Hartwick were dinner guests Sunday evening at the home of Mr. and Mrs. Walter Moderow of Reese, honoring the birthdays of Mr. and Mrs. Hartwick and Mr. Moderow. Present also, at the dinner were the Hartwicks' daughter and family, Mr. and Mrs. James Boissionneault and son David of Saginaw.

The Cub Scouts of Den 39 held their annual Blue and Gold Banquet Sunday afternoon in the Town Hall with 45 scouts and parents attending. The scouts presented a program which was followed by a talk on "Scouting In General" by District Scout Manager Robert Koenemann of Cass City. The Scouts displayed their projects.

The 4-H Wood Workers met Saturday afternoon at the home of their leader, Barney Turner, and worked on their projects for achievement day to be held in April at Cass City High School.

Mr. and Mrs. Robert Bush and boys of Caro were dinner guests Sunday of Mr. and Mrs. Stanley Lagos, honoring the birthdays of Mrs. Bush and her son Dana.

Mr. and Mrs. Eldon Field were Friday overnight and Saturday guests of Mr. and Mrs. Howard Field of Rochester. Saturday they visited Mr. and Mrs. Leroy Kendall, also of Rochester.

Mr. and Mrs. Dave Bennett of Pontiac, Mr. and Mrs. Ronald Parrott of Warren and Miss Debbie Wentworth of Decker were Sunday afternoon callers at the Gail Parrott home.

Mr. and Mrs. Keith Buehrly and daughters of Livonia and Phil and Judy Profit of Pontiac were Sunday callers at the home of Mr. and Mrs. Clark Zinnecker.

Mrs. Albert Williams had for dinner guests Wednesday evening, her son and family, Mr. and Mrs. Alfred Williams and children of Caro and Mr. and Mrs. Gordon Walker and son Fred of East Dayton.

Roy Commins and Eric Eldrich of Pontiac were week-end visitors at the Norman Hurd home.

Mr. and Mrs. John Kapala were Sunday dinner guests of Mr. and Mrs. Leroy Sefton and family of Decker.

Mrs. Ronald Phillips visited her grandmother, Mrs. Josie Brooks of Caro, Saturday afternoon.

Mr. and Mrs. Robert Shaver of Pontiac spent the week end at the home of Mr. and Mrs. Etsel Wilcox.

Mr. and Mrs. Eldon Field and Mr and Mrs. Everett Field were dinner guests Sunday of Mr. and Mrs Harvey Walker of Sandusky

Miss Eileen Hicks of Michigan State University at East Lansing spent the week end at her home here with her parents, Mr and Mrs Gerald Hicks, and family

Mr and Mrs Paul Buck of Troy were Sunday guests of her mother, Mrs Albert Williams

Mr and Mrs Elmer Haney of Caro were Wednesday evening dinner guests of Mrs Howard Retherford

Mrs Verneta Stilson of Cass City visited at the Clark Zinnecker home from Wednesday, Feb 22, until Tuesday, Feb 28

Mr and Mrs Eldon Bruce were Wednesday dinner guests of their daughter and family, Mr and Mrs Duane Thompson and children of Marlette

Lyle Roach was admitted to Cass City Hospital Sunday afternoon after losing his left hand in a farm accident

Mr and Mrs Herbert Holcomb and children of Detroit were Sunday visitors at the Gordon Holcomb home

The Brownies are requested to re-register by Tuesday, March 7. They are practicing with their rhythm band instruments for Girl Scout open house to be held March 12.

Mr and Mrs Louis Babich were week-end visitors at the homes of Mr and Mrs Roy Huff of Cheboygan and of Mr and Mrs Joseph Babich of Manton

Mr and Mrs Kenneth Churchill visited Mr and Mrs Donald Petersen of Marlette Sunday

Library Board Meets

The monthly meeting of the board of the Cass City and Elkland Township Public Library was held Wednesday forenoon, Feb. 22, at the library.

Word has been received from the state board for libraries in Lansing that the local library is now a class III library and will have two years in which to conform to regulations governing that class.

The library was recently presented with a new unabridged dictionary and stand from the Zonta club.

Trustees Mrs. Robert Keating, Mrs. John Zinnecker and Mrs. Charles Tuckey plan to attend a conference for trustees March 4 at Marlette.

The next meeting of the board is set for March 29 at 9:30 a. m. at the library.

Big Lift for Wildlife Studies

The snowmobile has put thousands of recreationists happily on the trail of new winter fun in the last few years. It also has taken a lot of the slow, leg-aching drudgery out of winter field studies conducted by conservation officers, game and fish biologists, foresters, and other Conservation Department workers. With the Department's fleet of 60-70 snow-going machines, conservation field men are able to scoot into remote areas to check winter deeryard conditions, timber stands, wildlife projects, and other developments on their outdoor "beat". Besides allowing these workers to get into back country they might not be able to otherwise reach at this time of the year, snowmobiles also enable them to cover much more ground than is possible on snowshoes. --Mich. Dept. of Conservation

BOOK REVIEW

This Civil War Novel Good-Not Great

By Rev. R. J. Searls

For those who collect and read books about the Civil War period, this novel is a good (though not a great) contribution. I enjoyed reading the book as a novel about the South, before, after and during the War between the States. Inside the covers of the book is a very helpful map, which will assist the reader to keep track of the action. The word, "Jubilee", in this book, refers to the day when the Negro is freed.

The author of "Jubilee" is Margaret Walker, who received her A.B. from Northwestern University under Professor Hungerford, and began planning this novel immediately after her graduation. This gifted lady took time to marry, have a family, and to teach. This is her first published novel and it was completed at the same time she was working on her Ph.D. Now living in Jackson, Mississippi, with her family she is engaged in teaching.

I read every word of the 497 pages of the "Jubilee" and was especially delighted with her skill in never losing the principal theme, at the same time she followed (to my interest) several subthemes.

The thing that sets this novel apart from the other interesting novels about that period of our nation's history, is the fact that the story-theme is told from the Negro point of view by a Negro character of the novel.

Vyry is the principal character of the story, and was born, grew up, married and bore her first two children as a slave on the splendid plantation of John Dutton. That she was a daughter of Dutton did little to make her life easier, although she strikingly duplicated in hair and in body color his daughter, Lillian.

With the coming of the victorious northern troops to Dutton's plantation, life changed in many ways, never again reverting to the pre-war pattern. Randall Ware, a free Negro, who owned his own smithy, fathered Vyry's next two children and tried to buy her freedom but was refused. Thereupon he entered the Union Army for the duration; resuming his affections for her; and spent most of the post-war period on a search for his wife and children.

Vyry, in the meantime, had remained on the plantation, as she had promised Randall Ware. Innis came to the plantation with the conquerors, and began working, even while he begged her to marry him. She told him of her promise to Randall Ware; but days stretched into months, and months stretched into years, without any trace of Ware. The final pages recount the difficulties that come to the Innis family as they search for land suitable for farming. They tried share-cropping, ran afoul the Ku Klux Klan, had to stand and watch their only real house burn completely down. One of the most sensitive conversations ever to take place anywhere in literature then takes place between Ware, Innis and Vyry.

While this is no "Gone With The Wind" it is a well and sensitively written novel by a new author on the American scene. Read it and see for yourself.

Jubilee by Margaret Walker, Houghton Mifflin and Company, Boston, 1966, 497 pp. Available from the Elkland Township and Cass City Library.

Delta College Division of Nursing offers an Associate Degree in Applied Science after successful completion of a 20-month curriculum. The student may then sit for the state licensure examinations leading to designation as Registered Nurse (R.N.).

The Want Ads are newsy too

Mrs. Wm. Armbruster Dies in Pigeon

Mrs. William Armbruster, 70, of Pigeon died Friday, Feb. 24, in Scheurer Hospital.

She was born Aug. 5, 1896, in Tuscola county and lived in the Cass City area 40 years before moving to Pigeon four years ago.

Miss Virginia Blackmer and John Guisbert were married Dec. 23, 1918 in Caro. Mr. Guisbert died in 1963.

In June of 1965, she and William Armbruster were married in Pigeon.

Services were held Monday in the First Methodist Church, Pigeon, and burial was in Grandlawn cemetery.

Mrs. Armbruster is survived by her husband; three sons, Dane Guisbert of Ortonville, Lynn Guisbert of Iron River and James Guisbert of Marlette; two daughters, Mrs. Peter Panos of Flint and Mrs. Robert Danks of Pigeon; two stepsons; a stepdaughter; 16 grandchildren; two sisters, and two brothers.

Delta College holds the Michigan Community and Junior College Athletic Conference basketball record for individual game scoring. Dennis Schumacher scored 59 points against Alpena February 11, 1964.

The Wants Ads Are Newsy, Too

NOTICE!

BOARD OF REVIEW MEETING

DATES: Tuesday, March 14, and Wednesday, March 15

PLACE: Municipal Building

Times: 9:00 a.m. to 12 noon
1:00 p.m. to 4:00 p.m.
BOTH DAYS

VILLAGE OF CASS CITY

MEAT MARKET SAVINGS

With Jim in Florida
It isn't so BAD
But he needs money
So Read this AD

Take advantage of our specials
And we'll be GLAD
If you don't
We'll all be SAD

Gross and O'Harris
Meat Market

FARMER PEETS OLD FASHION — FULLY COOKED — ENTIRELY BONELESS

Boneless Hams

Shank Half or Whole 69c lb.

HOME SMOKED - RANCH STYLE
BACON 2 lbs. for $1.19 Sliced or Chunk

FARMER PEETS — SUMMER SAUSAGE
HICKORY STICK 89c lb.
THURINGER STICK 89c lb.

FRESH SLICED
SIDE PORK .... 49c lb.

FRESH GRADE A LARGE WHITE
EGGS 2 doz. 89c

WE FEATURE
Fresh Dressed Chickens Home Smoked Meats
Home Dressed Michigan Beef and Pork
Home Made Sausage

Gross & O'Harris

Serving Cass City for Over 72 Years
FREE PARKING IN REAR
Large City Lot --- Also At Back Door

THIS ONE GOBBLES HAY AND EAR CORN

Just as Fast as You Can Feed it.

► Feeders asked for a better grinder-mixer, one to perform at high volume without "spoon feeding." Brady built it–Built it like the custom feed rigs to take the toughest abuse, day-in, day-out. That's why the switch has been to Brady.

► 10' Auger swings 180° . . . delivers into a silo up to 50' high, merely by adding pipe.

See it today at

MARSHALL IMPLEMENT CO.
Cass City

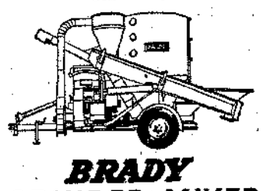

BRADY GRINDER-MIXER

Cass CASS CITY THEATRE

3 Days Only
By Popular Demand
March 10-11-12

CONTINUOUS PERFORMANCES!
POPULAR PRICES!

STANLEY KRAMER presents
"IT'S A MAD, MAD, MAD, MAD WORLD"

Filmed in ULTRA PANAVISION
Technicolor
United Artists

CASS CASS CITY

Continuous From 3 p.m. Sunday
Friday, Saturday, Sunday March 3-4-5
2 WALT DISNEY HITS!
Hayley Mills and Dean Jones

NEXT WEEK -- By Popular Demand
"IT'S A MAD, MAD, MAD, MAD WORLD"

STRAND
CARO MICHIGAN PHONE OS. 3-3033

Wednesday thru Sunday March 1-5

A Special Program For All The Family
Saturday and Sunday Matinees Only — March 4-5

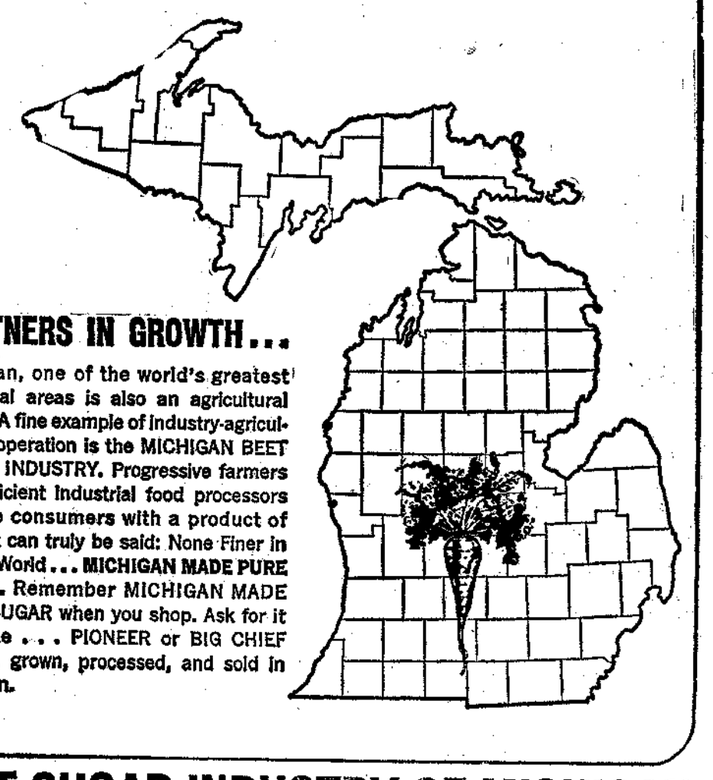

PARTNERS IN GROWTH . . .

Michigan, one of the world's greatest industrial areas is also an agricultural leader. A fine example of industry-agriculture cooperation is the MICHIGAN BEET SUGAR INDUSTRY. Progressive farmers and efficient industrial food processors provide consumers with a product of which it can truly be said: None Finer in All The World . . . MICHIGAN MADE PURE SUGAR. Remember MICHIGAN MADE PURE SUGAR when you shop. Ask for it by name . . . PIONEER or BIG CHIEF SUGAR, grown, processed, and sold in Michigan.

BEET SUGAR INDUSTRY OF MICHIGAN