CASS CITY CHRONICLE

VOLUME 60, NUMBER 29 — CASS CITY CHRONICLE— THURSDAY, NOVEMBER 3, 1966 — SIXTEEN PAGES

Voter Apathy Seen As Election Nears

Gov. George Romney
Prohibitive Favorite

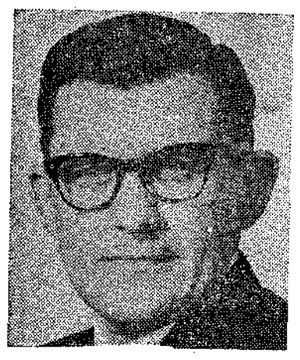

Zolton Ferency
Faces Uphill Battle

G. Mennen Williams
In Close Election

Robert P. Griffin
Staging Strong Campaign

In contrast to the election two years ago, when interest at the local level was at a fever pitch, apathy appears to be everywhere as the Nov. 8 day of decision draws near.

As usual, politicians have been pointing out the crucial aspects of the election, but for most voters there haven't been too many issues to become excited about.

In recent elections an estimated 80 per cent of the voters have surged to the polls for the elections and in 1964 this increased to over 85 per cent. There are some 18,500 registered voters in Tuscola today.

But this year the voters don't have a Sunday sale of beer and wine issue to drum up interest, there is no presidential election and the race for governor is not regarded as much of a test for incumbent Gov. George Romney.

With all polls pointing to a Romney landslide, the only contest with any spark on the State level is the battle for U. S. Senator.

G. Mennen Williams and incumbent Robert P. Griffin are running almost neck and neck for the important post.

Despite the indicated lead for Romney, Democrats on the county level have been working feverishly in an attempt to promote their candidate to Lansing. Zolton Ferency has made a swing through Tuscola county in an effort to stir up support for his cause. Most of the Democratic national standard-bearers have also been in the State to try to help swing pivotal Michigan into line.

And while Romney has evidently found favor with the majority of voters, the polls indicate that his other candidates are not riding the coat tails of his popularity.

The same polls that show Romney-Milliken in front of Ferency-Bruff, show the remainder of the offices on the State level staying Democratic. Incumbent Democrats, James M. Hare, Secretary of State, and Frank J. Kelley, Attorney General, seem to have comfortable leads over George Washington and Lawrence B. Lindemer.

Area Level

What little campaigning there has been on the State level has centered around local area races. James Harvey, 8th district representative in Congress, is a strong favorite in the normally Republican district. His competition is Wager F. Clunis, Huron county farmer and politically not well-known in the county.

An active campaign has been waged for the post of State Representative from the 78th district, which includes most of Tuscola, Huron and Lapeer counties.

Kenneth L. Kennedy, a Democrat, is seeking to unseat Roy L. Spencer. He faces an uphill battle against Spencer, a popular incumbent in a heavily Republican area.

Frank Beadle, GOP State Senator from the 28th district, seems to have an edge over his Democratic foe, John L. Dwyer. Neither candidate has actively campaigned in Cass City.

Important Posts

Among the more important posts to be filled are the various posts concerning education in the State.

Two members of the State Board of Education will be named. Democrats have nominated Leon Fill and Donald M. D. Thurber and the Republicans have Leroy G. Augenstein and James F. O'Neil seeking the offices.

Two regents of the University of Michigan will be named. Democrats Irene Murphy and John J. Collins will be opposed by Robert J. Brown and Trudy Huebner.

Two trustees of Michigan state University will be named. Warren M. Huff and Nathan G. Conyers are the Democratic nominees and Frank Merriman and Ken Thompson are the GOP standard-bearers.

Completing the nominees for educational boards are candidates for the board of governors for Wayne State University. Jean McKee and Leslie R. Schmier are the Democrats and Norman O. Stockmeyer and Alfred H. Sokolowski are the Republicans.

Fire Issue Tops In Local Interest

Of top interest in Elkland township in Tuesday's election is the special proposition requesting permission for the township to take over the housing of the Elkland Township Fire Department.

Approval by the voters will be regarded as an okay for township officials to proceed to instigate means for providing the department with larger quarters to meet the needs of the expanding department.

The local referendum is one of two that face the voters. A statewide question to be answered is the age for voting. The proposal would lower the minimum age from 21 to 18 years.

Non-partisan Ballot

Another ballot that will be handed electors as they go to the polls will be the non-partisan ballot naming Justices of the Supreme Court and a Circuit Court Judge.

Judge James P. Churchill is unopposed in the 40th district of Lapeer and Tuscola counties.

The Supreme Court election is non-partisan in name only. Two incumbent judges, Thomas M. Kavanagh and Otis M. Smith, are Democrats, and are "endorsed" by the Democratic party. Meyer Warshawsky and Thomas E. Brennan are Republicans and "endorsed" by the Republican party.

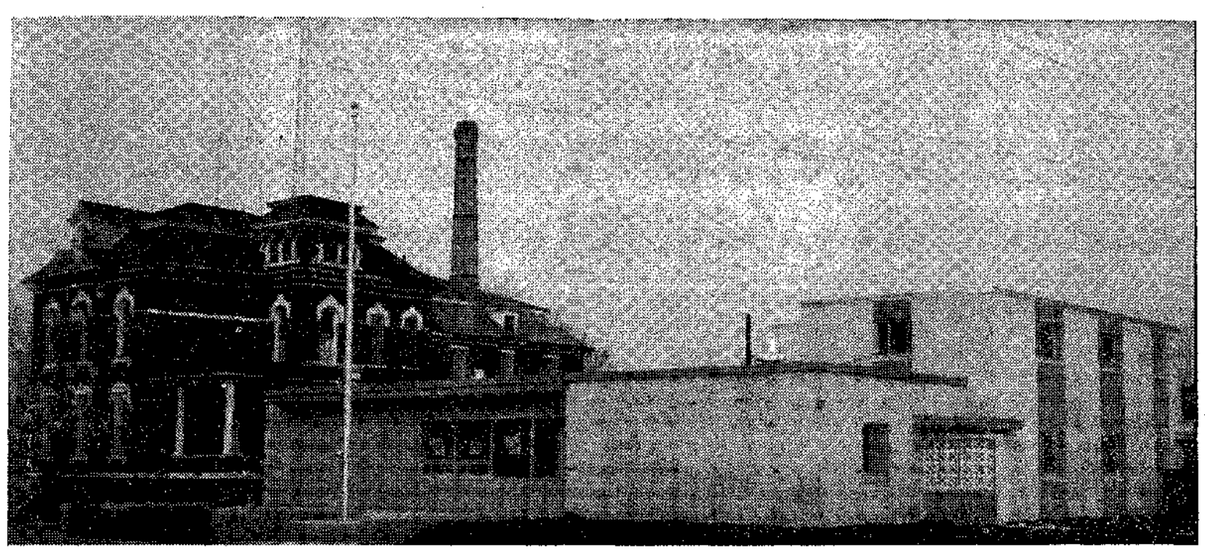

TARGET DATE for the opening of the new Tuscola County Jail is now Dec. 15. The $590,000 structure will be erected in two sections. When the new building, now nearly constructed, is occupied the former jail building will be torn down and a new wing attached to the new building. The wing will be for women. The building nearly completed can handle 32 prisoners, while the wing waiting to be built will handle another 16, Sheriff Hugh Marr explained. In addition to housing the sheriff's department, including living quarters for the sheriff, the basement of the building will be occupied by the county civil defense department. (Chronicle photo)

From the Editor's Corner

Art Randall, Chronicle printer-salesman, knows just when to start a new job. Next Monday he goes to work for the Cass City State Bank after working at the paper since he graduated from Cass City High School in 1961.

He's due to learn just what is meant by "bankers' hours". Art goes to work Monday, is off Tuesday (election day), works Wednesday, is off Thursday afternoon, is off Friday (Armistice Day) and works Saturday.

Already he is feeling sorry for the poor slobs at the Chronicle.

::::::

Halloween was uneventful in Cass City. Possibly due to the efforts of the Cass City Chamber of Commerce and the members of the Elkland Township Fire Department, very little rowdyism was reported.

The firemen dished out free popcorn to everyone and the Chamber sponsored a free show for the kids with the assistance of the Cass Theatre.

Over 600 persons were at the show. The only damage in town appeared to be a few soaped windows and smashed pumpkins.

The tricks-and-treaters were out in hordes early in the evening. At our house the loot the kids brought home almost equaled what we passed out.

::::::

All elections are important. Next Tuesday's election in Michigan is probably just a little more meaningful than those in non-presidential years previously.

For most of the people you elect this year will serve for four years, instead of two, for the first time.

We assume that most of the persons who bother to go to the polls will be reasonably well informed about the candidates for governor and United States Senator.

But how many can name the candidates for the governing bodies of the State's three large universities or the controversial State Board of Education?

We'll wager that not one in 10 can tell the candidates for Michigan's Supreme Court. These Justices have a job that is probably second in importance only to the governor.

They establish the law on questions that touch the daily life of all of us. Reapportionment and some facets of the unemployment benefit regulations are two that come readily to mind.

Anyone wishing to invest a few cents for one of the larger daily papers will be able to get the rundown on every candidate . . . his history, his background, his politics. They make it easy to go to the polls informed.

To use a trite, but true phrase . . . it's both a privilege and duty to do so.

Consider Ill Husband, Children

5-Year Probation For Mrs. Lewis

Mrs. Cathie Lewis, found guilty of embezzling funds from Vassar High School, was sentenced to five years probation and heavily fined by Judge James Churchill in Tuscola County Circuit Court Monday.

Mrs. Lewis was ordered to make restitution of $1,177.78 and was fined $4,000, plus costs of $200. The entire amount must be paid at the rate of $100 per month.

Judge Churchill said when announcing the sentence that you (Mrs. Lewis) deserve to go to jail. However, because of your children at home and the illness of your husband, the probation and fine were levied.

Mrs. Lewis had been found guilty by a Tuscola county jury and a plea to set aside the verdict was denied by Judge Churchill before sentence was passed.

Delay Sentence

Judge Churchill delayed the sentencing of Patricia Dewey who was found guilty of uttering and publishing for issuing bad checks. The delay is to give Mrs. Dewey the opportunity of making restitution of the $75 involved.

Another county person, Jim Henry Jackson of Millington, appeared in court for uttering and publishing.

He is accused of cashing a fraudulent Traveller's Express money order for $77 on Sept. 17. The court appointed a lawyer and bond was set at $10,000.

Domestic Case

In a domestic case, a motion for support payments from Alfred Cooklin and Tashiko Cooklin was withdrawn while the parties concerned work out details of a settlement.

Mellendorfs Drive To Coast to See Injured Youth

Mrs. Erma Mellendorf of Owendale, mother of Arthur Mellendorf, 22, was notified this week that her son was injured in an accident Saturday in Virginia.

Details of the accident are sketchy, but it was learned that another person involved in the accident was fatally injured. The youth suffered a concussion, skull fracture, facial injuries and loss of teeth. He is a patient at a Naval hospital in Virginia.

Mr. and Mrs. Clare Mellendorf and Mrs. Erma Mellendorf left Tuesday for Virginia.

Mrs. Mellendorf was notified by telegram of the accident.

Arthur Mellendorf is serving with the Navy.

Commit Mrs. Kefgen to Ionia Hospital

Mrs. Shirley Kefgen, 36, of Farmington, was committed to the Ionia State Hospital Friday after a Tuscola County Jury had found her not guilty of murdering her son, eight-year-old Terry Kefgen, by reason of temporary insanity.

Most qualified observers expect that the distraught mother will not remain a patient for long at the hospital.

At the trial three psychiatrists testified that Mrs. Kefgen is sane now but was insane at the time she killed her son by taping a plastic bag over his head in the visiting room of Caro State Hospital.

Judge James Churchill told Mrs. Kefgen that he didn't know how long she would remain (a patient) but predicted that the time was not too far distant when she would be returned to her family.

Terry Kefgen was a hopelessly ill boy and earlier trial testimony had shown that he was incapable of moving a muscle voluntarily and was experiencing more and more frequent seizures.

When the verdict was read after the jury had deliberated an hour and 20 minutes, Mrs. Kefgen temporarily broke down and started crying.

Tell Chairmen for Michigan Week

Willis Campbell, region 14 chairman for Michigan Week, announced chairmen for five area counties this week. Included are Jim Sutherland, superintendent of schools from Caro for Tuscola county; Edward Good, Huron county, and Joe Liddicoat, superintendent of schools Cros-Lex, for Sanilac county.

Notice

Both Banks will be closed Tuesday, Nov. 8, election day and Friday, Nov. 11, Veterans Day — The Pinney State Bank and Cass City State Bank. 11-3-1

Slate Drive for Hospital Auxiliary

A membership drive for Cass City Hospital Auxiliary is in progress, it was revealed Monday, Oct. 24, at the regular meeting of the organization.

In the business meeting it was revealed that a Valentine party will be held in February and that the November meeting will be guest night.

3 Liquor Votes Slated in County

Local issues sparking Tuesday's election will be three referendums deciding whether liquor by the glass can be sold.

The proposition is before the voters in Indianfields township (Caro), Juniata township (the location of the Vassar golf course) and Wisner township (Caro).

It is possible that the rash of requests have been submitted because Almer township voters authorized the sale of liquor by the glass at the election two years ago.

Second Fatal Accident

Tragedy Strikes McPhails Again

Tragedy struck the Albert Hutson McPhail family Monday for the second time in five years when Mrs. Geraldine McPhail, 42, of Cass City was killed in a car accident in Warren.

Her husband was killed while working on construction in the Benton Harbor area July 5, 1961.

Mrs. McPhail was a passenger in a tractor-trailer milk truck driven by Gerald Howard, 35, of Deckerville.

Howard picks up milk in the area and delivers it to Detroit.

The truck and a car driven by Thomas Orewyler, 21, of Roseville collided on VanDyke near 12-mile road.

The truck was traveling south and the car east. Police are attempting to determine which of the vehicles ran a red light, causing the accident.

Howard suffered only minor injuries and Orewyler and a passenger in his car were uninjured.

Mrs. McPhail was born Sept. 4, 1924, near Argyle and was married in March of 1944. She was living in Cass City at the time of her death and was an employee of Thumb Metal Finishing Co. of Argyle.

Surviving are: two sons, Donald and Larry; two daughters, Judy and Mary, all at home; a granddaughter; her parents, Mr. and Mrs. Neil Angebrandt of Argyle; three sisters, Mrs. James Smith of Snover, Mrs. Rossie Rowbottom of Royal Oak and Mrs. Wilfred Block, Minden City; three brothers, Emmet Angebrandt, Garden City; Gerald Angebrandt, Deckerville, and Arle Angebrandt, Sandusky.

Funeral services will be held at 11 a.m. Friday morning at the Cass City St. Pancratius Church. Rosary will be recited at 8:30 p.m. Thursday at the Hacker Funeral Home in Sandusky.

Burial will be in Elkland Township Cemetery.

Vacant House Fires Plague Local Firemen

Two vacant houses caught fire in the Gagetown area last week and the Elkland Township Fire Department was called to assist the Gagetown department in controlling the blaze.

Friday, a fire was extinguished in a vacant home on Colwood road, eight miles southwest of Gagetown. Investigation revealed that two wires were found crossed with insulation burned away in the area that the fire originated.

The building is owned by George Goka, who lives away from the home. Damage was estimated at $500.

At midnight Wednesday, Oct. 26, another vacant house caught fire. The two fire departments put out the blaze in the house, a mile southwest of Gagetown.

The Cass City department also assisted the Bad Axe Fire Department in a blaze that threatened the St. Columbkille Catholic Church at Sheridan.

UNICEF Drive Nets $164.88

This year's UNICEF drive in Cass City netted $164.88, authorities announced this week. An estimated 60 children participated and 16 adult drivers took them to the homes in the community.

Mrs. K. I. MacRae was chairman of the event and the school's art class made posters advertising the drive.

Persons missed who may wish to donate to the organization may send money to Mrs. Lorn Hillaker, treasurer, in Cass City, authorities said.

Social Security Rep. Here Friday

A social security representative will be at the Cass City Municipal Building Friday, Nov. 4, from 1 to 3 p. m., it was announced this week.

County Orderly Monday

Halloween pranksters in Cass City and in Tuscola county confined most of their activities to soaping windows and smashing pumpkins Monday night, according to Hugh Marr, Tuscola County Sheriff.

It was a very quiet Halloween with no major disturbances, Marr continued, and is a record that the county can be proud of.

In the county we followed the procedure that we have for several years, in that we take the names and addresses of persons loitering Halloween night so that we have a check on persons in each vicinity, Marr explained.

A minor painting of cars occurred in Caro where a 9 p. m. curfew was established for Monday night.

While Cass City and the county enjoyed a quiet night, neighboring counties were not as fortunate. In Sanilac county many "brush" fires kept firemen busy. Authorities are investigating in an attempt to find the persons responsible.

In Owendale, the road was piled high with debris.

Chest Drive Nears Completion

"We expect this year's United Fund drive to be concluded by the time next week's paper is published," Drive Chairman Willis Campbell said, "and we are hoping that the remaining returns will shove us over the top."

"We have collected $6,273 of our $7,500 quota. Twenty-nine of our 101 solicitors have yet to report," he said.

Elkland township has one envelope not returned, Cass City has five and Novesta township has 22.

In the entire history of the Chest drive, area residents have never failed to give enough to meet the quota.

Report 2 Minor Village Mishaps

Two minor property damage accidents were investigated this week by the Cass City Police Department.

Monday a car driven by Joan Marie McPhail, 20, of Owendale collided with a car driven by Howard Washington Gregg, 63, of Snover.

Gregg was waiting to make a left turn from M-81, near the west village limits, with his turn signals on and his vehicle was hit in the rear by the McPhail car.

The front of the McPhail vehicle and the rear of the Gregg car were damaged in the mishap.

Mrs. McPhail was issued a ticket for failing to stop in an assured clear distance ahead by Chief Carl Palmateer who investigated.

Minor damage to a pickup truck resulted from an accident in the Croft-Clara parking lot Friday.

Todd Clarence Toner, 20, of Cass City was backing from a parking area and hit the side of the truck owned by William Clarence O'Dell, 58, of Cass City.

The right side of the truck was damaged. There was no damage to the car.

To Examine Hickie Today in Sandusky

Lloyd Clarence Hickie, 47, of Deford was to be examined today, Nov. 3, in Justice Court in Sandusky on a charge of leaving the scene of a personal injury accident.

He was released on $100 bond when charged before Justice Harry Balhoff by State Police troopers.

The accident allegedly occurred Sept. 24 on M-53 at the Snover Road intersection. Nancy Gordon, 20, of Orchard Lake was hospitalized.

Ten Former Queens At Home-coming

There were 10 former home-coming queens who accepted the invitation to attend this year's home-coming of Cass City High School.

All of the queens who attended are now married with the exception of last year's selection, Barbara Bliss.

Mrs. Mary Jane (Lessman) Baguley of Lapeer was the queen that represented the oldest class participating. She reigned in 1949.

Other queens and the years they were elected were: Josephine (Orlesgi) Ziemba, 1950, of Cass City; Joan (Green) Chapin, 1952, of De-

Concluded on page six.

QUEEN DIANE FREIBURGER receives her crown from Supt. Donald Crouse, right, at halftime of Friday's football game. She was escorted by Jim Copeland. (Chronicle photo)

Queen is Beautiful, Talented

Besides being beautiful, this year's Cass City High School home-coming queen is talented. Diane Freiburger has been an active member of many school organizations and a member of the National Honor Society for five years.

Miss Freiburger has served for three years in the Pep Club and four years as a cheerleader. She was a student council representative for a year and worked as a candy striper for a year.

She was also a member of the Spanish Club, Future Homemakers of America, served as Freshman class treasurer and was a member of the annual staff.

She plans to attend Central Michigan University after graduation. She is the daughter of Mr. and Mrs. Alger Freiburger of Cass City.

Cass City Social and Personal Items

Mrs. A. J. Seeger returned Saturday from spending a week with her daughter and family, Mr. and Mrs. Jack E. Harris and children, in Grand Rapids.

The WSCS will meet Monday evening, Nov. 7, at the church with Mrs. Howard Rexin, president, presiding. The prayer group will meet at 6:15 with Mrs. James Braid as leader. The program, "Compulsive Conformity" and "Christian Values," will be presented by Mrs. Gilbert Albee and Mrs. Ron Fleenor. Group III, Mrs. Fleenor and Mrs. Stuart Nicol co-chairmen, will serve the 6:30 dinner.

Rev. and Mrs. S. P. Kirn had as guests from Friday until Saturday afternoon, her cousins, Mr. and Mrs. Earl Page of Rochester.

Rev. and Mrs. R. E. Betts, daughter Bettse and son Mark of Owosso were dinner guests Friday evening of Mr. and Mrs. Stanley Kirn and family and were overnight guests in the homes of Mr. and Mrs. John Zinnecker and Mrs. Ralph Gauer.

Christina Pierce, 8, daughter of Mr. and Mrs. Louis Pierce, was one of a class of 25 who made her first Holy Communion in St. Pancratius church Sunday. The occasion was celebrated with a dinner in the Pierce home attended by friends of Christina and her family.

Mrs. Robert Hall of Holbrook and Mrs. Loren Trathen attended the installation of OES officers at Ubly Saturday evening.

Mr. and Mrs. Gerald Prieskorn and four children spent the week end in Cadillac.

Echo chapter OES will meet Wednesday evening, Nov. 9, at 8 p.m. A committee of men headed by Keith Murphy will serve refreshments. He will be assisted by Gilbert Albee, Keith McConkey, Harold Guinther, Fred Neitzel, John West, James King and Gerald Stilson.

A family dinner Sunday in the Gerald Miller home celebrated the 51st wedding anniversary of Mr. and Mrs. Ervin Miller, which was Oct. 27. Guests, besides the Ervin Millers, were Mr. and Mrs. Oliver Sprunger and family of Owendale.

Mrs. George Murray, president of the Thumb Deanery, will report on the Miami convention of the National Council of Catholic Women at the Sacred Heart Altar Society meeting in Caro Thursday, Nov. 3, at St. Pancratius Monday, Nov. 7, and at Sacred Heart Altar Society in Bad Axe on Nov. 10. Wednesday, Nov. 2, Mrs. Murray spent in Saginaw attending the meeting of the Diocesan Council of Catholic Women.

The Calvarymen's Quartet of Flint will hold a concert at both morning and evening services Sunday, Nov. 6, at the Lamotte United Missionary Church on M-53.

Mr. and Mrs. Basil Wotton had as a week-end guest, his daughter, Mrs. Nellie Beaulieu of Troy. Saturday they attended the fall ceremonial for Shriners in Saginaw.

Mrs. James Braid and son Michael are spending sometime with her mother in Pontiac. Mr. Braid took her there Monday.

Mrs. B. K. Pearce of Coldwater spent from Tuesday until Friday with her mother, Mrs. Milton Hoffman.

Mr. and Mrs. Everett Silvernail and children of Livonia visited her mother, Mrs. Hazel Moore, Sunday.

Mr. and Mrs. Don Lorentzen and son Rick and Mrs. Lafey Lorentzen were Sunday dinner guests of Mrs. Levi Kritzman and Gaylord near Argyle. Other dinner guests were Mr. and Mrs. Grant Kritzman.

Mr. and Mrs. Aaron Turner were Sunday dinner guests of her sister and husband, Mr. and Mrs. Herman Schilling, at Unionville. Mr. and Mrs. Clayton Turner and family of Flushing were afternoon callers at the Schilling home and were supper guests of his parents, Mr. and Mrs. Aaron Turner, in Cass City.

Mr. and Mrs. William Profit were week-end guests of Mr. and Mrs. Louis Profit and family at Ypsilanti.

Mr. and Mrs. Ernest Beardsley attended a family gathering Sunday at the home of his sister and husband, Mr. and Mrs. Sam Arms, in Lapeer. Other guests there were Mrs. Dorothy Youngs of Flint and Mr. and Mrs. Richard Beardsley of Lapeer.

Born Oct. 25 to Mr. and Mrs. Ronald Rockwell of Snover, a son, Scott Andrew, in Caro Community Hospital, and the baby weighed seven pounds, ten ounces. Mr. and Mrs. Ed Hoppe of Decker and Mr. and Mrs. Morris Rockwell of Snover are the grandparents. Mrs. Rockwell returned home from the hospital Sunday.

St. Pancratius Altar Society will hold its monthly meeting Monday, Nov. 7, at the social hall at 8:00 p. m. Mrs. George Murray will present the highlights of her trip to the NCCW convention held in Florida.

Mr. and Mrs. Frank Butler and three daughters attended homecoming festivities at Ferris State College, Big Rapids, Saturday. Their daughter Bonnie is a second-year student and a member of the marching band. The football game was with Wisconsin University.

Funeral services for Harry Dropiewski, 52, of Detroit were held Wednesday morning in St. Boniface Church, Detroit. Mr. Dropiewski, a former resident of the Ubly area, died Saturday, Oct. 29, in his home. He was the brother of Marshall Dropiewski of Cass City. Surviving are: his widow, three brothers and five sisters.

Bethel 77 Cass City Job's Daughters held a Halloween party at the home of Honored Queen Rebecca Hunter, Kingston, Sunday. Games were played and Halloween entertainment was provided for the girls and guests. A black cat birthday cake honored the birthday of Cheryl Curry, Junior Custodian, Caro. The girls made plans to be guests officers to Saginaw Bethel No. 13 Tuesday where the Senior and Junior Custodians were guests. Wednesday, Nov. 2, a joint meeting was to have been held with Marlette Bethel 56 where the Senior Princess, Junior Princess and Junior custodian will be guest officers for the ceremony of initiation.

Mrs. Iva Anderson of Detroit spent several days in the Snover area and called Monday afternoon on Mr. and Mrs. Frank McVety.

Mr. and Mrs. Frank McVety were guests last week of their son and family, Mr. and Mrs. Bruce McVety of Vandalia, and celebrated the 43rd wedding anniversary of the Frank McVetys and the 13th anniversary of the Bruce McVetys, both of which were Oct. 24.

Mr. and Mrs. Vernon McVety and family of Pontiac were Saturday dinner guests at the Frank McVety home.

Mr. and Mrs. Don McGuire of Big Rapids are the parents of a baby boy born Monday, Oct. 31. Mr. and Mrs. John Battel of Cass City are the great-grandparents. Mrs. McGuire is the former Donna Neaves.

Mrs. Nellie Vaughn of Portland, Ore., was a guest of Mrs. Charles Freshney last Friday.

Mrs. Robert Kritzman and four daughters of Bridgeport visited her grandmother, Mrs. Charles Freshney, last Thursday. They also visited Charles Freshney in Tuscola County Nursing Home.

Mrs. Elizabeth Gledhill left Wednesday, Oct. 26, to visit Mrs. Fritz Josephson at New Baltimore and also other friends.

Mrs. Arthur Little called on her cousin and his wife, Mr. and Mrs. Don DeNoyelles in Caro, Wednesday, Oct. 26. Mr. DeNoyelles is recovering after undergoing surgery.

Mr. and Mrs. Gilbert Albee had with them for the week end, Miss DeeEllen Albee, who attends MSU, and Mr. and Mrs. Lynn Albee and son Robbie of Livonia. The second birthday of Robbie was celebrated Saturday.

A monthly meeting of the Youth Fellowship of Salem EUB Church was held Oct. 26. Eight youth, with Ron Geiger and Gerald Miller as drivers, held a treasure hunt after which the group returned to the church where Rev. Ira Wood conducted devotions. Cider and donuts were served by the Misses Joyce Wood and Frances Cook.

A Halloween party was held Thursday evening in the EUB Church with members of the Golden Rule class as guests of the Progressive class. 32 attended. Judged for best costumes were Mrs. Eldon Stoutenburg and Al Seeley. Games were played under the direction of Gerald Auten and refreshments served by Mrs. Stoutenburg and Mrs. Auten.

Mr. and Mrs. Lorn Brinkman and family of Southfield visited Mrs. Brinkman's mother, Mrs. Emory Lounsbury, Sunday.

Mr. and Mrs. William Troop of Millington were Sunday callers at the home of Mr. and Mrs. Lyle Zapfe.

Mr. and Mrs. Lyle Zapfe and granddaughter, Mrs. Roger Root, spent Thursday with the Clarence Zapfes at Clio.

Pfc. Charles Peasley arrived Oct. 12 in South Viet Nam where he is serving with the Army Fourth Div. He was inducted Dec. 14 and received his training at Fort Lewis, Washington. He left from Seattle Sept. 22.

Mr. and Mrs. Lyle Zapfe were Sunday dinner guests of Mr. and Mrs. Charles Holm.

The annual Lutheran teacher-pastor conference was to have been held in Unionville Tuesday night. The Rev. R. C. Eyer was to attend.

BJ Haire celebrated her 12th birthday Sunday at a family dinner in the John Haire home. Mrs. C. U. Haire, Mrs. Roy Miller and Miss Madeline Miller were guests. Mrs. Miller remained to spend a week with the Haire family.

Born Oct. 24 to Mr. and Mrs. Jesse Teddy of Cass City, a son, Edwin Darryl. The baby weighed five pounds and one ounce at birth in a Saginaw hospital. The family now has two daughters and two sons.

Mrs. Laura McRae and Mrs. Howard Hill Jr. spent nine days in Arizona visiting Mrs. Hill's relatives, Mr. and Mrs. Merle Kritzman and Mr. and Mrs. Herbert Fuller, all of Phoenix.

Mrs. Herbert Schroeder of Saginaw, president of the Women's Presbyterial Society, will be the guest speaker at the meeting of the Presbyterian Women's Association Monday, Nov. 7, at 7:30 p. m., according to Mrs. B. H. Starmann, president of the Association. The Chapel Choir of the church, directed by Mrs. Edward Golding Jr., will sing.

George Cole will speak on "The Lord's Prayer" at the annual observance of Laymen's Sunday in the Presbyterian Church at 11 a. m. Sunday, Nov. 6. James Williams will preside and lead the responsive reading. Kenneth Eisinger will read the Scripture and Clarence Coupar will offer prayer. A male choir directed by James Bauer will sing. A memorial to Mrs. E. B. Sxhwaderer will be dedicated at the service.

When teaching your infant to drink from a glass, hold a warm, moistened sponge under his chin. Spilled liquids will be absorbed.

Mrs. Ralph M. Bahna

Miss Dorothy Joanne Ballard, daughter of Dr. and Mrs. James H. Ballard of Cass City, and Ralph M. Bahna of Grand Rapids exchanged vows at a 12:00 nuptial Mass Saturday, Oct. 29, in St. Pancratius Church, Cass City. Rev. Fr. Arnold Messing officiated at the wedding ceremony.

Mr. and Mrs. Ralph M. Bahna of Grand Rapids are the groom's parents.

Two vases of white flowers adorned both sides of the altar as the bride approached the altar on the arm of her father. Her floor-length gown of ivory embroidered Alencon lace was designed with an Empire waistline and the bateau neckline was accented with pearls. A pillbox cap held her Alencon lace veil which was floor-length, forming the train. She carried a cascade bouquet of white spider mums with a white orchid and a handkerchief of her maternal great-grandmother.

Miss Joanne Marie Bahna of Grosse Pointe Park was maid of honor. She is a sister of the bridegroom. Bridesmaids were Miss Isabel Shorey of New York City, Miss Shirley Ross of Detroit, Miss Jane Ballard of East Lansing and Miss Barbara Ballard of Cass City, both sisters of the bride.

Their gowns were American Beauty rose velvet designed with an Empire waistline and straight line skirt. They carried elongated arrangements of china lilies and pale pink roses.

Edward Deet of Detroit was best man. He is the fiance of Miss Bahna and the couple are to be married this month.

Groomsmen were Frederick Rhinnes of New York City, Douglas Kelley III of Louisiana, Thomas Landerink of Grand Rapids and James Ballard of Ann Arbor, the bride's brother.

Mrs. Ballard wore a bone white dress with plum-colored accessories and Mrs. Bahna chose a sage green ensemble with matching accessories. Both mothers had corsages of a cymbidium orchid and white roses.

A wedding reception and luncheon followed the ceremony at Sherwood Forest Country Club in Gagetown for 150 guests. George Bahna and Edward Deet played Arabic music and guests did Lebanese dances. Ralph Chapman and his band also played for dancing following the luncheon.

The couple left for a honeymoon trip to Hawaii for eight days and Los Angeles and Las Vegas. They will make their home in New York City where he is administrative assistant for Trans-World Airlines and she is an assistant cosmetic buyer.

The senior Mr. and Mrs. Bahna were hosts to 22 guests Friday evening at a rehearsal dinner.

That which is acquired with the greatest difficulty is retained the longest. Those who earn a fortune regard it much more highly than those who inherit one.

Funeral Wednesday For Mary Fulcher

Mrs. Mary Fulcher died Sunday, Oct. 30, at Hills and Dales General Hospital, where she had been a patient five weeks. She had been ill two months.

Mrs. Fulcher was born June 16, 1886, in Independence, Mich. Her parents were Mr. and Mrs. Levi Adams. She was married to LeRoy Hendrick in 1905 in Pontiac. Mr. Hendrick died May 27, 1916. In October, 1916, she married Joseph Fulcher, who died March 12, 1958.

Surviving are one son, Lee Hendrick of Cass City; three grandchildren; 11 great-grandchildren, and one sister, Mrs. Grace Lowman of Cleveland, Ohio.

Funeral services were to be held at two o'clock Wednesday at Little's Funeral Home, with Rev. Milton Gelatt, pastor of the Holbrook Baptist church, officiating. Burial was to be in Novesta cemetery.

Mission Speaker Slated Nov. 7 at LWML Meeting

Thomas Kershaw, director of Migrant Missions in the Michigan District of the Lutheran Church, will be the speaker at the Nov. 7 meeting of the Lutheran Women's Missionary League at 8 o'clock at Good Shepherd Church, Cass City.

Kershaw is a graduate of the Lutheran Lay-Institute.

All ladies of the congregation are invited to attend the meeting.

Mrs. Fred Iseler and Mrs. Dale Iseler are cohostesses for the evening.

MEMBER AUDIT BUREAU OF CIRCULATIONS
PUBLISHED EVERY THURSDAY
AT CASS CITY, MICHIGAN
6552 Main Street
John Haire, publisher.
National Advertising Representative, Michigan Weekly Newspapers, Inc. 257 Michigan Avenue, East Lansing, Michigan.
Second Class postage paid at Cass City, Michigan, 48726
Subscription Price: To post offices in Tuscola, Huron and Sanilac Counties, $3.50 a year, $2.00 for six months. In other parts of the United States, $4.00 a year. 25 cents extra charged for part year orders. Payable in advance.
For information regarding newspaper advertising and commercial and job printing, telephone 872-2010.

(Politics. Advertisement)

JIM HARVEY HAS SERVED YOU WELL IN CONGRESS

RE-ELECT CONGRESSMAN JIM HARVEY

★ Congressman for six years
★ Serves on two major Congressional Committee
★ Former Mayor
★ City Councilman
★ Member County Board of Supervisors

For Proven Leadership and Experience
Re-Elect Congressman
JIM HARVEY
REPUBLICAN EIGHTH DISTRICT
Paid for by Harvey for Congress Committee; Robert W. Grant, Chairman

Dana's unique soothing lotion smoothes and moisturizes skin . . . while you luxuriate in lasting fragrance. Your skin will love it!
available in
AMBUSH • TABU • 20 CARATS
WOOD DRUG
Rexall
GUARDIANS OF YOUR HEALTH

FUN and GAMES PARTY
Thursday, Nov. 10, 8:00 p.m.
At
ST. PANCRATIUS HALL
Sponsored By
ZONTA CLUB
Donation $1.00

METHODIST CHURCH
Sr. Hi MYF
SLAVE DAY
SATURDAY, NOV. 5
Let us know if you need help around the house, garage or yard.
Money Earned will go to Mission's Pledge.
Contact: Linda Brown
872-3158

Sponsored In Community Interest By
The Cass City State Bank
WE PAY 4% per annum on ALL Savings Deposits Either Book or Certificate

'67 CHEVROLET

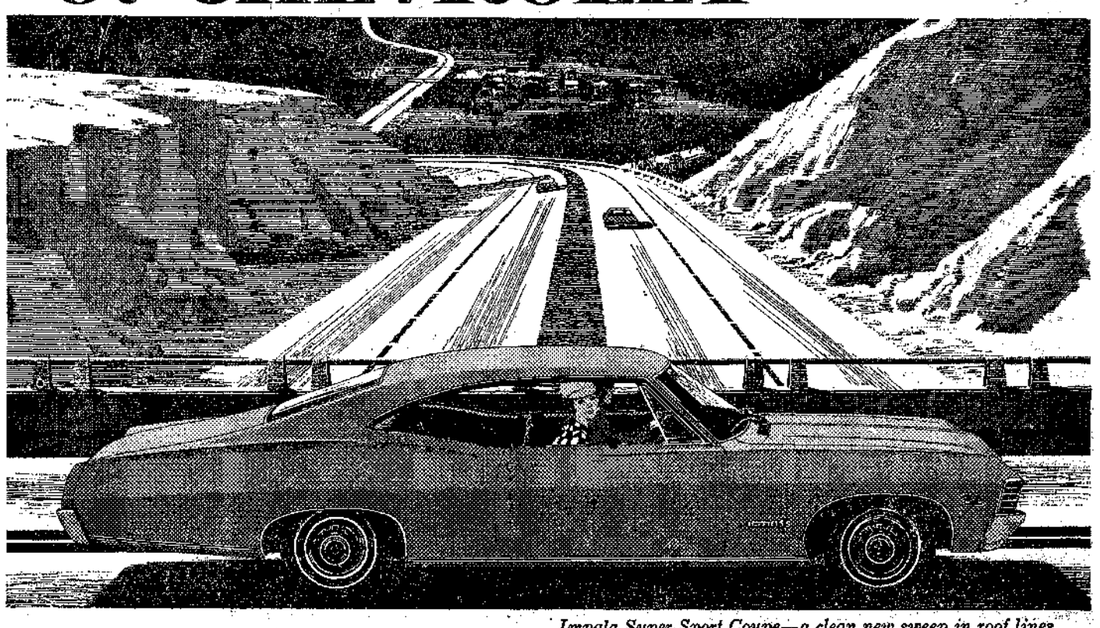

Impala Super Sport Coupe—a clean new sweep in roof lines.

Now that you've seen all the daring new things our stylists did, get in and sample some of the safest, soundest ideas on the road!

What you feel is as new as what you see—thanks to all the fresh thinking that's gone into the way it rides, steers, stops and looks after your safety.

It's got a remarkable new road feel—beginning with a ride so hushed and gentle you'll feel like calling this the '67 Shhhevrolet. The steering is as much as 10% easier. And you'll find the stopping smoother, too.

We put safety features on top of safety features. For example, an energy-absorbing steering wheel atop the new GM-developed energy-absorbing steering column. A dual master cylinder brake system with warning light. And seat belts front and rear with pushbutton buckles. All standard, to be sure.

And there's a new SS 427 performance package—complete with 385-hp Turbo-Jet V8 and flat-cornering suspension. You can order it for either the Impala Super Sport Coupe or Convertible.

Of course, there are all sorts of new custom features you can add, too, such as tape or FM stereo. But if you find so much that's new a bit too much to remember—drop down to your dealer's and take a drive. It'll all become unforgettable.

GM Mark of Excellence
Everything new that could happen...*happened!* Now at your Chevrolet dealer's. CHEVROLET

BULEN MOTORS 21-1341
6617 MAIN STREET CASS CITY PHONE 872-2750

Library Board in Regular Meet

A monthly meeting of the board members of the Cass City and Elkland Township Public Library was held at the Library Oct. 26. Mrs. Stanley Kirn Sr. was present to explain the work of cataloguing, which she is doing at the library.

Mrs. John Zinnecker was named board treasurer to succeed Mrs. Ben Benkelman.

Librarian Mrs. Arthur Little reported the addition of 45 new books during the month of October.

Board President Mrs. Robert Keating presided over the meeting.

SHABBONA

Mr. and Mrs. Louis Kamps of Coopersville visited in the Decker and Cass City area a week ago. Mrs. Florence Heromenus, Mr. and Mrs. Peter Heronemus and Mr. and Mrs. Kamps visited Pointe Aux Barques and Niagara Falls during their visit here.

Before starting an extended camping trip, try an overnight stay in a nearby park. This "rehearsal" alerts you to items you left at home.

Letter to Editor

The Chronicle welcomes letters to the editor. In most instances letters will be printed in full. However, the paper reserves the right to edit letters to fit space requirements. All letters must be signed.

Dear Editor:

In regards to picking a name for your new school: Why not just plain, simple "Cass City Intermediate School"?

I may be wrong but I believe most of the money to build it will come from plain, simple people.

I'm sure you're not going to name it: "Glenn Churchill's School" just because he is a nice man, a good father and sent thirteen children to Cass City Schools. So why should you name it after someone who wanted to help others?

I believe everyone of us from the rich to the very poor like to help others when and however we can.

Even with thirteen of us, mother and father were ready to help those they could. Of course, all they could afford was time and a helping hand.

What I really mean to say is there are many, many people you could name your school after, but to give credit to all just simply call it: "C. C. Intermediate School."

Thank you for taking time to read this.

Sincerely,
Mrs. Ron Miller
Elkton, Mich.

Kingston PTA Meet

The Kingston PTA will meet Monday, Nov. 7, at 8:00 p.m. in the multi-purpose room.

There will be a question and answer period on the proposed new school.

All parents, teachers and school board members are urged to attend.

Calka Named to Head Realtors

B. A. Calka, Cass City Realtor, was named president of the Upper Thumb Board of Realtors recently at the annual meeting held Oct. 12 at Marlette.

Calka is a charter member of the group organized in the Thumb three years ago. In addition to Calka, another area realtor Syl Lubaczewski, owner of Luba Real Estate, was named to the board of directors.

An estimated 40 persons attended the meeting. Harley Season, a representative of the National Real Estate Association, was the guest speaker.

Set Services for Former Resident

A former Cass City resident, Mark E. Gemmill, 62, died Tuesday at his home in Edmore. Funeral services will be held Friday in Edmore and a special service will be held at Elkland Township Cemetery at 4 p. m. Friday.

Mr. Gemmill was a barber in Cass City for many years. Complete details were unavailable at press time.

Cass City Hospital Inc.

Born:

Oct. 27 to Mr. and Mrs. Douglas Hendershot of Sandusky, five-pound, two-ounce boy.

Oct. 30 to Mr. and Mrs. Kenneth Smith of Vassar, seven-pound, 12-ounce boy.

Presently in hospital:

Howard Loomis, Mrs. Ida Mae Hawksworth, Miss Ella Cross, Mrs. Rosalyn Thompson, Robert Wood, Ira Shagena, Elmer Webster, David Parrish Jr. of Cass City;

Mrs. Elizabeth McArthur, Louis Lona of Deford;

John W. Bly of Snover;

Mrs. Mathias Hupfer of Detroit;

Mrs. Kenneth Smith of Vassar;

Patrick Hendershot of Sandusky.

Recently discharged:

Mrs. Ben McAlpine, Mrs. Melvin Heckman of Gagetown;

Sharon Martin of Cass City;

Mrs. Clarence Spencer of Deford;

Carolyn Beals, Mrs. Douglas Hendershot of Sandusky;

Dennis Curtis, Gregory Maher of Marlette.

Charles Freshney of Cass City was transferred to Tuscola County Nursing Home.

George Hizovy of Unionville died Oct. 31 and Dalbert Wright Jr. of Snover died Oct. 30.

Hills and Dales General Hospital

Born Oct. 28 to Mr. and Mrs. Arthur Englehardt of Sebewaing, a son, Michael Thomas.

Patients listed Oct. 31 included:

Mrs. Maude Blades, Mrs. Lawrence Buehrly, Paul Beckett, Nancy Zawilinski, Mrs. Michael Cook, Miss Mary Hanby and Mrs. Andrew Yanosko of Cass City;

Lewis Powell of Kingston;

Francis Ray Achenback, Byron Huizar and Mrs. Morton Myers of Akron;

Mrs. Richard Mihacsi, Ann Nast of Sebewaing;

Samuel Achenbach, Mrs. Arvella Luther, Mrs. Anna Ewald, Gustave Kroske and John Jacoby Jr. of Unionville;

Rex Terbush, Mrs. James Haney, Mrs. Gertrude Graham, Lionel Emery, Mrs. Edna Rhodes of Caro;

Mrs. Peter Jajask and Aden Agar of Marlette;

Mrs. Peter Stomach of Minden City;

Shawn Papp of Deford;

Mrs. Eugene Kady and David Sbresny of Gagetown.

Patients listed last week and still in the hospital Monday included:

Mrs. Max Agar, Mrs. Mary Czapla, Mrs. Harry Falkenhagen, Norris Lounsbury, Mrs. Matilda McMahon, Solomon Striffler and Mrs. Esther Willy of Cass City;

Mrs. Isma Beaudoin and David Watson of Snover;

William Fahrner of Pigeon;

Adam Franzel of Ubly;

Alvin Houghton and Mrs. Arthur Zeilinger of Kingston;

Mrs. Patricia Noll of Yale;

Morris Ricker of Owendale;

Mrs. John Young of Caro;

Mrs. Frederick Strauss of Gagetown;

Mrs. Byron Williamson of Deckerville;

William Hunt Thompson of Minden City.

Patients discharged between Oct. 24-31 were:

Tyden Henderson and Naomi Peterson of Bad Axe;

Mrs. Ronald Warju and infant daughter, Sally Jo, Arnold Gokey, Lee Deeg, Paul Binder of Unionville;

Mrs. Florence Myers, Mrs. Charles Turner Jr., John LeValley, Mrs. Donald Price and baby boy of Caro;

Mrs. Stuart Copeland of Kingston;

Mrs. Lynn Fuester, Mark Peruski and Brenda Grifka of Ubly;

Kenneth Pallas of Argyle;

Mrs. Blanche Anderson of Elkton;

Dawn Hartwick, Julie Mozden, Mrs. John Crawford of Deford;

Mrs. Douglas Rosenberry of Marlette;

Mrs. Raymond Parker of Gagetown;

Mrs. Harold Phelps of Snover;

Susan Hendrick, Mrs. Merle Cox, Stephen Kolacz, Mrs. Ray Huibert, Willis LeBlanc, Mrs. Beulah McClure, John Lapeer, Paul Murray and Mrs. Pearl Kinnaird of Cass City.

Bert L. Osborn of Gagetown was transferred to St. Luke's Hospital in Saginaw.

Felix Warchuck, 63, of Minden City died Oct. 24.

Robert Hagen, 92, of Ubly died Oct. 24.

Mrs. Mary Fulcher, 80, of Cass City died Oct. 30.

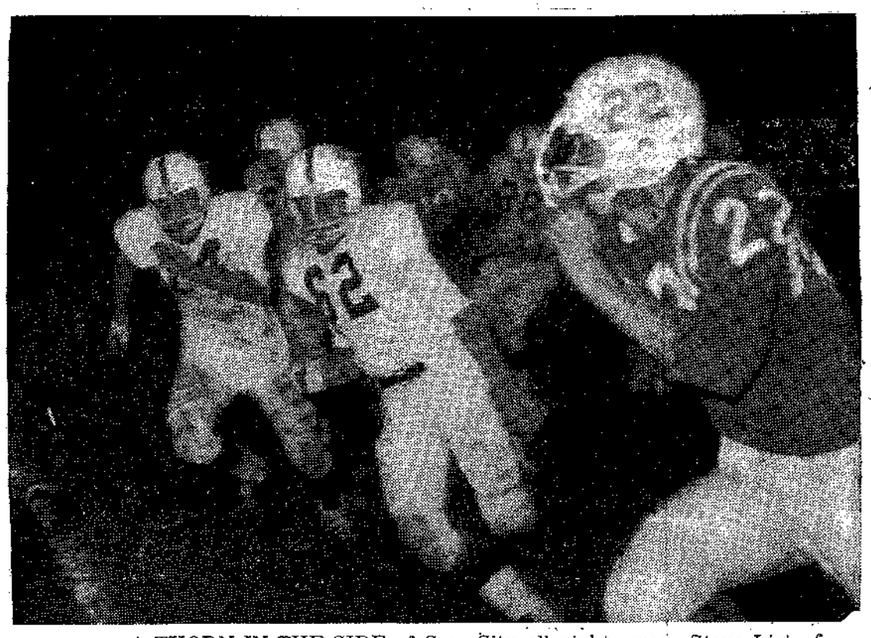

A THORN IN THE SIDE of Cass City all night was Steve List of Frankenmuth. This is the start of a touchdown jaunt around left end for the hard running back. Pursuing are Rick VanVliet (62) and Karl Weippert (14).

Frankenmuth Shows No Mercy, Runs Up Score Against Hawks

Coach John Bifoss' task this week has been to rally his charges for Friday's game with fast improving Bad Axe at Cass City Recreational Park. For the Hawks took one of the worst defeats in memory last week, 74-0, as Coach Tomkin of Frankenmuth poured it on the outclassed Cass City.

Despite a huge 40-point lead at halftime, the visiting Eagle coach failed to use any of his reserves. The Cass City statistical chart showed that the visitors' reserves were used for just five plays during the entire game.

It was apparent that the Hawks had no chance to win after the opening series of downs. The Eagles almost casually swept around left end for 70 yards and a touchdown. Steve List was not touched on the jaunt. Terry Weiss kicked the extra point. List also picked up the next touchdown as he capped a sustained drive down the field with a two-yard plunge for the marker.

In the second period Weiss scored on a 27-yard jaunt and then the Eagles took to the air for two more markers. Weiss passed to Oscar Jammer for 20 yards and the first TD and moments later hit big bruising Allen Poellet for a play that covered 60 yards. Sticking with a good thing Weiss then passed to Dave Trinklein for the extra point.

The scoring for the half ended as Poellet recovered a fumble for a touchdown.

In the third quarter Cass City moved the ball the best it did all night. They moved from their own 25-yard line to the Eagle 20 before losing the ball. The series ate up half of the time on the clock.

Despite this effort, the Eagles scored twice. Weiss returned a punt 50 yards to score and then passed 61 yards to Randy Irvine for another touchdown.

Indicative of the kind of game it was came in the fourth period when the visitors scored three more touchdowns.

All of the markers were scored by the starting backs, the same boys who had been piling up the score all evening. Terry Weiss went 12 yards, Gary Weiss went two yards and then the two combined on a pass play covering 14 yards for the three last quarter touchdowns.

Coach Bifoss said that Jim Walters, Al Zawilinski and Karl Weippert played good ball for Cass City on defense.

The statistics:

	F	CC
First downs	16	6
Passes complete	7-16	8-23
Yards passing	202	53
Yards rushing	327	53
Total yardage	529	106
Punts	2-55	9-337
Fumbles	0	1-2
Penalty yards	160	45

Annual Homecoming At Church of Christ

The annual home-coming services in the Novesta Church of Christ will be held Sunday, Nov. 6.

Following 10 a. m. Bible School, David Altman, a student at Great Lakes Bible College in Lansing, will be the speaker for the 11 a. m. worship service.

The potluck dinner at one o'clock will be followed at 3 p. m. by an afternoon service, at which Rev. Howard Woodard of Lapeer, a former pastor, will be the speaker.

The want ads are newsy too.

SEE HEAR

ZOLTON FERENCY

SUNDAY

Nov. 6 1-1:30 p.m.

CHANNEL 5

Pd. Pol. Adv.

WANTED TRAINEES

Men and women are urgently needed to train for

IBM

Computer Programming and Machine Training

Persons selected will be trained in a program which need not interfere with present job. If you qualify, training can be financed. Write today. Please include home phone number and age.

IBM MACHINE TRAINING

Box 1, Cass City Chronicle Office

HUNTER'S SPECIALS

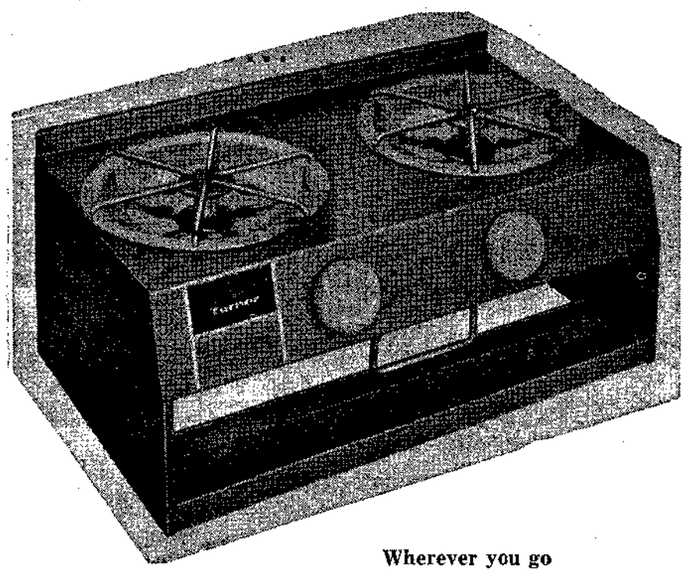

Wherever you go

KITCHEN COOKING CONVENIENCE

FUELGAS 2-BURNER HOT PLATE

As Low As $9.95

Special Mantles 3 FOR $1.00

Banish Darkness From Hunting Camp!

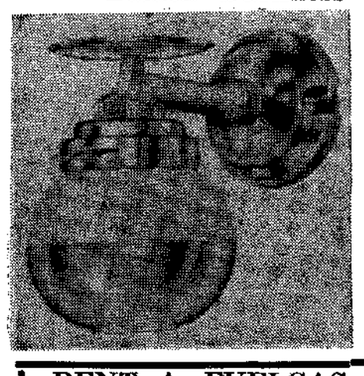

- Can Be Mounted On Wall Quickly and Efficiently
- Ideal for tents, trailers, cabins
- Dependable, Economical Illumination

CHEERFUL - GLARE FREE

OPALITES

Reg. $12.50 $9.95

RENT A FUELGAS TRAILER TYPE TANK!

JUST $1.00 For the Entire DEER SEASON

If It Uses Gas, We Sell and Service It.

FUELGAS — THE WORLD'S MOST MODERN FUEL

FUELGAS CO. OF CASS CITY

Phone 872-2161 Corner M-53 and M-81

SPORTS FANS!

I BET YOU DIDN'T KNOW

by H. M. Bulen

Here's a football oddity . . . Did you know that Ben Agajanian, a man who played in both the National and American Football Leagues in recent seasons, and who was one of the greatest field-goal kickers of all-time, actually had only one toe on his kicking foot! . . . His 4 other toes were shorn off in an elevator accident many years ago.

Did you know one of the most important scientific achievements in the history of the world was accomplished at a sports field? . . . On Dec. 2, 1942, scientists working under the stands at Stagg Field, the University of Chicago's football stadium, created the first controlled nuclear chain reaction -- and at that instant the atomic age was born . . . Chicago had given up football three years earlier, making their stadium available for the top-secret nuclear experiments . . . And so, one of the greatest scientific milestones of all-time occurred -- of all places -- in a football stadium!

In our last column, we mentioned that the last major college football team to go through a season unbeaten, untied and UNSCORED on was Colgate in 1932 . . . Did you know that another team almost turned that trick in 1938 . . . Duke got through the entire regular season without a loss, tie, or score against it . . . But, then, Duke lost 7-3 in the Rose Bowl to Southern California on a touchdown with only 40 seconds to go in the game!

Copyright

BULEN MOTORS

CHEVROLET-OLDSMOBILE

6617 Main Phone 872-2750

TOY CIRCUS

Santa's Special

Easy Bake Oven

Uses two ordinary light bulbs to bake goodies! Includes mixes, pans, book.

$9.97

Santa's Special

Cheerful Tearful

Lower her left arm and she pouts and cries tears, raise it and she smiles!

$7.99

Santa's Special

Musical Bear

He's so soft and cuddly! Cocoa and gold plush. Swiss music box. About 15" tall.

$2.99

Santa's Special

Toy Chest

Wood grained finish decorated with play figures. 36 x 17½ x 20" high.

$5.97

Santa's Special

GI Joe Soldier

Rugged fighting man has 21 movable parts! Army manual, dog tag, insignias.

$2.18

Santa's Special

Hands Down

When the cards run out, hands go down and the player with most points wins!

$2.99

GAMBLES CASS CITY

THURSDAY NIGHT ONLY!

Hair **BRUSHES** Values To $4.00 **$1.98**
3 Assortments
Christmas Cards ½ price
PIPES & LIGHTERS 15% off
Christmas **GIFT SETS 10% off**
GIFT WRAP 6 rolls 99c

250 **ASPIRIN 89c**
Steak **KNIVES 23c ea.**
$1.00 Size **SHAMPOO 59c**
$7.95 and $20.00 **PIPES 25% off**
Polaroid Swinger **CAMERA $19.95**

WOOD DRUG
Rexall
GUARDIANS OF YOUR HEALTH

BARGAINS GALORE!

During Midnight Madness We Are Offering Clothes For Men's and Boy's Wear — All at Big Savings For You!

Huge Reductions

On All Items On Our Discount Table!

Come In and See What We Have On Display

RYAN'S
Men's and Boy's Wear
Phone 872-3431 Cass City

THURSDAY ONLY

7 O'CLOCK SPECIALS

Children's Orlon **KNEE HOSE** Limit 6 Pr. **3 Pr. $1**
Ladies Roll Sleeve **BLOUSES** Limit 2 Sizes 32-44 **77c**
Men's Monkey Face **WORK GLOVES** Limit 6 Pr. **3 prs. $1**

8 O'CLOCK SPECIALS

Ladies' "No Press" **BLOUSES** Limit 2 Sizes 32-38 **97c**
Children's Flannel Lined **SLACKS** Limit 2 Pr. Sizes 2-8 **77c**
Ladies **KNIT GLOVES** Limit 2 Pr. pr. **77c**

9 O'CLOCK SPECIALS

Thermal **BLANKETS** Limit 2 Size 72x90 **$3.99**
100% Rayon **RUGS** Fringe Edge Limit 4 Size 21x36 **$1.00**
Infants **SLEEPERS** Size 2-3-4 Only **$1.27**

FEDERATED Cass City

MOONLIGHT

SPECIAL THURS NIGHT ONLY

COME IN, LOOK AROUND—YOU'LL FIND MANY EACH OF THESE STORES

MOONLIGHT SALE SPECIALS

THURSDAY ONLY
7:00 p.m. to 9:00 p.m.

FRESH, WHOLE **FRYERS 25c lb.**
CAMPBELL'S **TOMATO SOUP** 10½ oz. Can **9c ea.**
Your Choice: Del Monte, IGA, Oakhill **PEACHES** 2½ Can **5 FOR $1**

IGA FOODLINER

Want Help Finding What You Want? Try the Want Ads!

MOONLIGHT MADNESS SALE

Thursday Night Only Nov. 3
Open from 7 to 11

PERCALE MATERIAL
Our Entire Stock
Reg. 37c Only **29c** Yard

SEAMLESS **NYLON HOSE**
Sizes 8½-11 First Quality **3 Pair 77c**

MEN'S **INSULATED BOOTS**
Reg. $4.98 Sizes 7 to 12 **$3.87** Sale

COLORED **SHEET BLANKETS**
100% Fine Cotton with Stripe Border
Reg. $2.69 when perfect Size 72x90 **$1.99**

KRITZMANS'
Cass City

RAKE IN FALL SAVINGS

AT OUR HARVEST FESTIVAL

Dresses Wools and After 5's **$4.88**
Sweaters Our Famous Makes ½ Off Reg. Price
Skirts 100% Wool **$3.97**

—MOONLIGHT SPECIAL—SALE
Thursday Night Only
10% DISCOUNT
On Any Item Purchased During This 4-HR. SALE
Our Entire Stock

Look For Big Bargains On Our **TUMBLE TABLE**
In These Departments
Infant's! Women's! Girl's!

TRADE WINDS
Cass City

$1.00 Holds Your "Lay A Way"

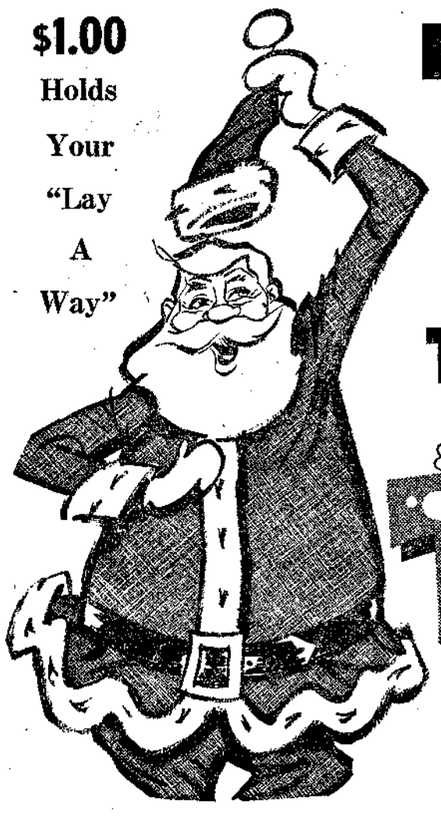

HATS OFF TO WESTERN AUTO'S

OPENING OF

TOYLAND

TOYS GALORE

Shop Early While Selections Are Best!

MOONLIGHT SPECIAL
FREE! Coffee
While You Shop
Thursday Only

Western Auto
FERRIS WARE, OWNER CASS CITY

SALE

VALUES

SPECIALS THROUGHOUT

THURSDAY

NOVEMBER 3

AT 7:00 P.M.

Moonlight Madness

All LP Mono and Stereo Albums

$1.00 OFF Regular Price

45's RPM **65c** With Tax Included

$15.00 Off Any New Phonograph Or Electric Guitar or Amplifier

Frank Music Store

Cass City

OPEN 7 P.M.

MIDNIGHT MADNESS SALE

FREE!

One Pound Of

- SELECTED KOEGEL'S LUNCHEON MEATS
- KOEGEL'S FRANKS
- FRESH GROUND BEEF
- FRESH SLICED SIDE PORK

(See Regular Ad This Issue)

Home Rendered **PURE LARD** No Limit **10c lb.**

THURS. NIGHT ONLY!

GROSS & O'HARRIS MEAT MARKET

Cass City

THEY'RE TODAY'S TOP FREEZER VALUES...

RCA Whirlpool chest and upright freezers!

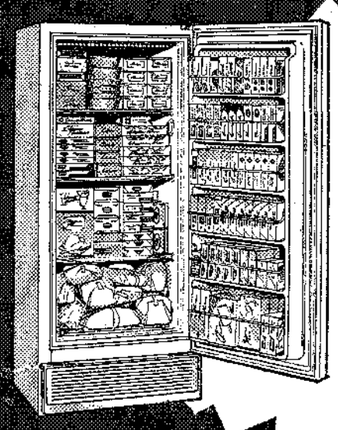

Model EPV-11C

Thurs. Night Only

YOUR CHOICE

ONLY

$139.95

YOUR OLD ONE MAKES THE DOWN PAYMENT

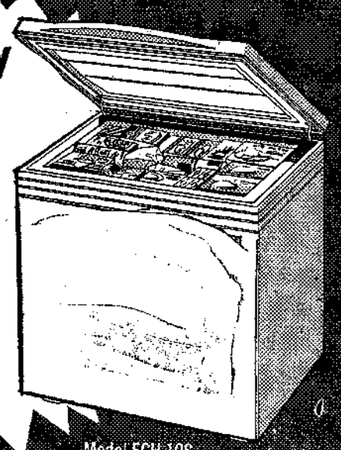

Model ECH-10S

SAVE NOW ON THE RCA WHIRLPOOL FREEZER OF YOUR CHOICE!

Big-capacity 10.7 cu. ft. upright model

- Only 26" wide – takes up but little floor space
- Holds up to 374 lbs.
- Adjustable temperature control lets you select the cold that'll serve you best
- Bookshelf door storage provides convenient "up-front" storage for frozen food packages
- Porcelain-enameled interior

Big-capacity 10 cu. ft. chest model

- Only 36" wide – fits in anywhere in the home
- Holds up to 360 lbs.
- Adjustable temperature control lets you select the cold that'll serve you best
- Porcelain-enameled work-surface top is counter high
- Porcelain-enameled interior

12.86 cu. ft. upright freezer

- Holds up to 446 lbs. of food
- Built-in defrost drain
- MILLION-MAGNET® door
- Adjustable temperature control
- Rotary compressor

Model EPV-13S

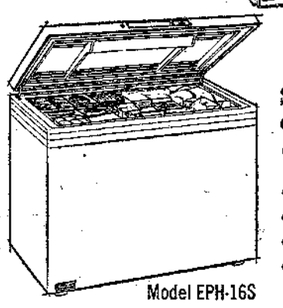

Model EPH-16S

SpaceSaver "16" chest freezer

- Holds up to 546 lbs. of food
- Built-in defrost drain
- Key lock
- Rotary compressor
- Porcelain-enameled interior

RCA WHIRLPOOL Appliances are Products of Whirlpool Corporation, Benton Harbor, Michigan. Trademarks ® and RCA used by authority of trademark owner, Radio Corporation of America.

Easy Terms—No Payments Until Feb. 1, 1967

SCHNEEBERGER TV AND APPLIANCE

Phone 872-2696 Cass City

THURSDAY NIGHT ONLY

LADIES'

SEAMLESS NYLONS

First Quality

19c Pr.

GIRLS' AND LADIES'

KNEE SOCKS

High Bulk Orlon

29c ea.

ASPIRIN

100-ct. 5-Grain **9c**

Plaire

HAIR SPRAY

21-oz. **42c**

Room

AIR-FRESHENER

12-oz. Aerosol **35c**

PLASTIC COATED

Playing Cards

19c deck

Ben Franklin®

Where Everything You Buy is Guaranteed

MOONLIGHT SALE!

All Merchandise in Store **10% off**

Clip Coupon and Bring in Thursday Night

Coupon Redeemable For

10% Off On All Purchases

Coupon Void After Thursday Evening, Nov. 3.

This Coupon Entitles You To A 10% Savings On

ALL PURCHASES

Offer In Effect From 7:00 p.m. to 11:00 p.m. Thurs., Nov. 3 Only

OTHER FABULOUS SAVINGS!

BOONTON WARE

Odd Lots **50% off**

INTERIOR PAINT

First Quality — Save Up To **$2.50** Per Gallon

YOUR TRUSTWORTHY STORE

ALBEE HARDWARE & FURNITURE

Phone 872-2270 Cass City

THURSDAY NIGHT ONLY!

		Special
Gal. Can Varcon Permanent **ANTI-FREEZE**	gallon	$1.49
Varcon Bonded (Save 20c) **ANTI-FREEZE**	gal.	79c
1½-bu. Plastic (Reg. $1.98) **LAUNDRY BASKET**		$1.33
Plastic **LAUNDRY BASKET**		33c
Enamel Ware 17½" **ROASTERS**	Special	88c
28-quart Plastic (Reg. $1.98) **WASTE BASKET** With Dust Pan		$1.33
15-Cu. Ft. Upright **FREEZER** 5-Year Guarantee		$158.88
15-Cu. Ft. 2-Door (Reg. $249.95) **Refrigerator-Freezer**		$219.95

5 and 7-Piece Dinettes **SAVE UP TO $50**

Box Spring and **MATTRESS** $69.95

10-Year Guarantee

Many Other Specials Not Listed

Gambles AUTHORIZED DEALER The Friendly Store

Cass City

The Want Ads Are Newsy Too

Coming Auctions

Saturday, Nov. 5 - Edward Kulish will sell Holstein cows, dairy equipment and feed at the place located four miles south of Ubly.

Saturday, Nov. 12 - Mabel E. and John Bayley will hold a household auction at the premises located at 6416 Third St.

Ideas are always worthless until harnessed to industry.

NEW!

front-focus HEARING

Andante BY Beltone

Focus your hearing up front where the action is! Beltone's new Andante combines aimed directional microphone with newly patented Micro-Module Circuit for full performance in a ¼ oz. behind-the-ear aid. DEMONSTRATION FREE!

Beltone Hearing Aid Center

Port Huron, Mich. 48060
507 Quay St. Ph. 982-7391

Send Coupon For Literature

Name _____

Address _____

City _____

WOULD YOU BELIEVE...

YOU CAN SPREAD ANY MATERIAL (WET, DRY OR FROZEN) WITH THE BRADY FLAIL-TYPE SPREADER?

Yes . . . and eliminate spreader maintenance problems, also! Here's a modern, trouble-free, rear delivery spreader that pulverizes all material, wet, dry or frozen, and whirls it out the rear in a smooth, wide pattern. No chunks, no piles.

BRADY

Manure Spreader

This rugged, overbuilt spreader comes in 2 models to fit any operation. No broken aprons, no jammed beaters, no broken chains. It's the "forward-looking" spreader of the future—available today. Why don't you take a look?

MARSHALL Implement Co.

Cass City

Fewer Names on School Honor Roll

Beginning this fall, students in Cass City High School will need to meet certain standards in citizenship as well as scholarship, in order to qualify for the honor roll. Each marking period, students receive both a letter grade in each subject, and a numerical rating in citizenship. These ratings range from a high of 5 to a low of 1. A rating of 3 is interpreted as average. Since it was felt that students eligible for the honor roll should be at least average in citizenship, the new requirement is no subject grade lower than a B and no citizenship rating lower than a 3.

The first honor roll of the school year, just released, shows a wide variation among the classes. In the junior high, both the seventh and eighth grades placed almost 25% of their number on the honor roll. About 15% of the ninth graders and almost 17% of the twelfth graders received the required marks, but only four in the tenth and one in the eleventh were included.

The honor students in grades seven through twelve are listed below.

* Indicates all A's.

Seventh Grade

Crandell, Ron
Dorman, Beverly
Esau, Mary Beth
Farrell, Theresa
Karr, Paula
Kerbyson, Nancy
Knoblet, Timothy
Lockwood, John
Loomis, Becky
McRae, Laurie
Martin, Marla
Maurer, Sheila
Nizzola, Alex
Nolan, Frederick
Parrott, Beth
Powell, Mary
Russell, Joan
Sieggreen, Susan
Smentek, Patricia
Spear, Lorie
Thane, Sherril
Turner, Jean
Uhl, Bradley
Vandermeer, Freddy

Eighth Grade

Bacon, Sherry
Bifoss, Benny
Bulen, Anne
Clarke, Carol
Croft, Mary Jane
Daley, Jeanne
* Geiger, Shari
Hillaker, Kathy
Hillaker, Libby
Hoffman, Robbin
Hostetler, Elizabeth
Johnston, Lynn
Koepfgen, Susan
Kolb, Lou Ann
Kozan, Randy
Parrish, Cheryl
Parrott, Becky
Rayl, Ruth
Smith, Kaye
Smith, Linda
Strickland, Cindy
Urban, Kathy
Whittaker, Larry
Whittaker, Sally

Ninth Grade

Atwell, Lynn
Ballagh, Betty
Battel, Margaret
Bauer, Patricia
Bills, Susan
Bryant, Dianna
Burk, Ruby
Calka, Mona
Clarke, Margie
Geiger, Sally
Koepfgen, Janet
LaJoie, Laura
Lapeer, Karen
Milligan, David
Nicol, Bob
Rabideau, Lynnea
Selby, James
Taylor, Lee

10th Grade

Haire, Lynn
Spencer, William
Turner, Marilee
Wagner, Brenda

11th Grade

Maleck, Joan

12th Grade

* Ackerman, Ed
Asher, David
Brown, Jim
Bryant, Sue
Calka, Linda
Champion, Becky
Freiburger, Diane
Fritz, Rosemary
Goodall, Grant
Johnson, Ruth Ann
Kelley, Sue
Knight, Tim
Matlack, Sherry
Parrott, Linda
Randall, Daryl
Reagh, Martha
Volschow, Heinrich
Whittaker, Diane

Marriage Licenses

Marriage licenses issued or applied for in Tuscola County during the week were:

Morrice Clifford Lane, 54, of Fairgrove and Katherine Ann Ryan, 49, of Reese.

Robert Allen Kellogg, 21, of Akron and Helen Alice Brenner, 20, of Akron.

Alan Karl Kontak, 25, of Mayville and Nancy Lee Robtoy, 24, of Silverwood.

Herald Kenneth Erb, 29, of Mayville and Janice Evelynn Wilson, 26, of Mayville.

Alvin John Mozden, 21, of Deckerville and Jeri Ann Field, 21, of Deford.

Louis Dean Muska, 19, of Caro and Sharon Esther Jamison, 19, of Caro.

Courtney Bedell, 21, of Vassar and Karen Sue Burrows, 17, of Caro.

COUNCIL PROCEEDINGS

A regular meeting of the Village of Cass City Council was held on October 25, 1966 at 7:00 p. m. All trustees were present.

Minutes of the September regular meeting were read and approved as read.

The financial statement was briefly reviewed.

Pension agreement is presently being reviewed by the Internal Revenue Bureau.

The Dump Committee reported that the State Health Department requests a license for the present dump. A new dump site has not been found, but several parcels of land are under investigation.

Street Committee reported that petitions for continuation of Church curb and gutter from Nestles to Hill will be sought. Michigan Curb & Gutter will not be in this fall to do Church St., but will be in Cass City in the spring.

Park Committee reported that the tree removal program has been completed. The committee was authorized to investigate a stump removal and tree planting program.

No report could be made on repairs to the number two well motor. Representatives of Harris & Hampshire Insurance and Sentry Insurance presented proposals on a group insurance program for the village employees. These proposals will be further investigated.

Ronald PreFontaine and Clyde Wells were present regarding their petition to close Maple St. at the south village limits. After discussion it was decided that stop signs or dips will be installed along Maple from M Street to Garfield in an effort to control rather than prohibit traffic.

Motion was made by Trustee Albee and seconded by Trustee McCullough that the Village Council resolve to join together with Elkland township to legally establish a District Library to be known as Cass City and Elkland Township Public Library to service Elkland township and the village of Cass City. Roll call. Yea-6. Nay-0. Motion carried.

A motion was made by Trustee McCullough and supported by Trustee Dillman to approve the appointments of Esther McCullough to serve a two year term and Marion Keating to serve a four year term on the Library Board representing the village. Yea-6. Nay-0. Motion carried.

Motion was made by Trustee Baker and supported by Trustee Freiburger that any project requiring State Health Department approval, e.g., sewer and water extensions, must go through the village's consulting engineering firm to insure compliance with the village's overall master plan. Yea-6. Nay-0. Carried.

Motion was made by Trustee Dillman and supported by Trustee McCullough that the bills as approved by the Finance Committee be paid. Yea-6. Nay-0.

Motion made by Trustee Baker and supported by Trustee McCullough that the meeting be adjourned. Yea-6. Nay-0.

Celia L. House
Village Clerk

Admit Walpole To Illinois Bar

Forrest Walpole, son of Walter Walpole of Cass City, was admitted to the Bar of Illinois before Justice Schaefer Oct. 18, it was announced this week.

Forrest Walpole

Walpole is a 1959 graduate of Cass City High School and graduated cum laude in history from Princeton University in 1963.

He earned a Juris Doctor degree from the University of Michigan Law School in April.

He is associated with the Chicago law firm of Pope, Ballard, Uriell, Kennedy, Shepard and Fowle, and is presently serving in the Army.

He is married to the former Joyce Agar of Cass City.

District Auxiliaries Meet in Caro for Annual Fall Meet

Eight Hills and Dales Auxiliary members accompanied President Mrs. Neil Hurry to the East Central District annual fall meeting Oct. 26 in Caro, held at the First Presbyterian Church. Mrs. Willis Campbell is first vice-president of the ECD council.

The greeting was extended by Dr. Edward Miles and they toured the Caro hospital.

Mrs. William Greenberg, state president of Michigan Hospital Auxiliaries, spoke of the extensive volunteer work performed by members. Donald E. Walchenbach, president of the Michigan Hospital Association, warned the council to "Plan Ahead," lest they be overtaken by the rapid advances, not only in automation and science, but in all learning.

Mrs. John Vaughn, president of the Caro Auxiliary, and Mrs. Grant Boomer of Flint, president of the East Central District, welcomed the 125 members, representing 22 area hospitals.

The following nominating committee will present a slate of officers at the November meeting of Hills and Dales Hospital Auxiliary: Mrs. Raymond McCullough, chairman; Mrs. Willis Campbell, and Mrs. D. E. Rawson.

FORMER QUEENS

Concluded from page one.

ford; Eunice (Smith) Geister, 1953, of Marlette; Betsy (Wallace) Hover, 1955, of Garden City; Janet (Caister) Schwannecke, 1956, of Saginaw; Jean (Martin) Ewald, 1957, of Cass City; Carol (Walmsley) Rutkowski, 1962, of Deford; Suzanne (Barnes) Pierson, 1964, of East Lansing, and Miss Bliss, 1965.

Slate Retirement Film at Gagetown

Three pre-retirement educational filmstrips have been scheduled for showing by the Gagetown Woman's Study Club at the Gagetown Public School at 8 p. m. Monday, Nov. 7.

The color and sound filmstrips were obtained on loan from Aetna Life & Casualty, which is making the filmstrip program available as a public service.

The three films, produced with the assistance of The National Council on the Aging, are designed to stimulate persons nearing retirement to make realistic plans for their retirement years.

Titled "The Best Is Yet To Be", "The Far Side Of The Moon" and "The Time Of Your Life," the films explore such important aspects of retirement as money, housing, insurance, health care and use of leisure.

Greenleaf News

Mr. and Mrs. R. B. Spencer attended the wedding of Elaine Laur, a relative of Mr. Spencer, and David Pecknyo in Flint last week.

Mrs. Steve Decker is spending this week with her son and daughter-in-lay, the Harold Nadigers of Pontiac.

Jeffrey Hanby attended a Halloween Sunday School party at the Frank Mosher home Saturday afternoon.

Mr. and Mrs. Charles Bond and Susan and Mr. and Mrs. Robert Damm and Teri were Thursday supper guests of Mr. and Mrs. Elmer Fuester.

Mr. and Mrs. R. B. Spencer spent Friday visiting in the Jacob Maurer home at Ruth.

Scott Hurford spent Saturday with his grandparents, Mr. and Mrs. Charles Bond.

Mr. and Mrs. Wesley Ball of Reese and Mrs. Louis Crocker of Cass City were Sunday dinner and afternoon guests of Mr. and Mrs. Grant Ball.

Mr. and Mrs. Charles Bond and Susie had as dinner guests Sunday, Mr. and Mrs. Arnold Laneer. Others who joined them in the afternoon and for supper were: Mrs. Steve Decker, Mr. and Mrs. Harold Nadiger, Robert and Brett of Pontiac.

Ernest Bouck and his roommate, Jim Wilson of Ludington, came Friday from CMU to attend the home-coming game. They were supper and overnight guests of Mr. and Mrs. Olin Bouck.

Mr. and Mrs. Don Seeger and Mrs. Lucy Seeger were Sunday dinner guests of Mr. and Mrs. Kenneth Sweet of Lapeer. In the afternoon they visited Mrs. Ella Franklin at Rochester.

Mr. and Mrs. Charles Bond and Susan were Saturday supper guests of Mr. and Mrs. Lynn Hurford and Scott. In the evening Mrs. Hurford and Scott and the Bonds visited Mr. and Mrs. Leb Pomeroy.

Mrs. Olin Bouck and Mrs. Charles Bond spent Wednesday in Saginaw.

Mr. and Mrs. Lester O'Dell and family of Ashley spent the week end with Mr. and Mrs. Elmer Fuester.

About 18 persons gathered at the Keith Mitchell home Saturday evening for a Halloween party. Games were played and refreshments served.

Mrs. Elmer Fuester attended a bridal shower for Diane Jurgis Sunday at the Earl Jurges home near Bad Axe. Miss Jurges will be married in December.

Mr. and Mrs. Waldon Knechtel and Beth Ann of Elkton visited Mr. and Mrs. Olin Bouck and Mrs. Roy Bouck Thursday evening.

Mr. and Mrs. Earl Hartwick spent Sunday with Mr. and Mrs. Paul Prowse and family of Marlette.

Mr. and Mrs. Olin Bouck and Mrs. Roy Bouck took a drive around the lake shore and enjoyed dinner at the Bella Vista Sunday.

Mr. and Mrs. George McKee and boys of Rochester spent the week end at the Clayton Root home. Sunday Mr. and Mrs. Root and their guests were dinner guests of Mr. and Mrs. Roger Root.

Mr. and Mrs. Vern Hazard of East Detroit were late Sunday afternoon callers in the Olin Bouck home.

Mr. and Mrs. Charles Holm spent Sunday evening visiting their daughter and son-in-law, Mr. and Mrs. Roger Root.

Mr. and Mrs. James Garety and Mr. and Mrs. John Krug visited Mrs. James Walker Sunday. Elaine Sweeney and Carol Krug returned to their respective duties with the Garetys when they returned to their home in Saginaw.

Miss Patricia Hoadley spent last week end at the home of her parents, Mr. and Mrs. Robert Hoadley.

Mr. and Mrs. Fred Buehrly entertained Mrs. James Walker for dinner Tuesday. Later they called on Mrs. Walter Anthes.

Five Fined in Cass City Justice Court

Five fines were issued in Cass City Justice Court during the week by Justice Hugh Connolly. All were for speeding.

Roger Deering, 28, of Cass City was ticketed by the Tuscola County Sheriff's Department for driving 10 miles over the speed limit at night and paid a fine and costs of $15.

Bruce Michaels Clark, 18, of Jacobs Road, Cass City, was ticketed by State Police for traveling 75 miles per hour at night and paid a fine and costs of $35.

William Fred Rickless, 35, of Saginaw, ticketed by State Police for traveling 10 miles over the speed limit at night, paid a fine and costs of $15.

Rosie Jeanette Periso, 32, of Cass City, was ticketed by Patrolman James Jezewski for speeding 40 miles per hour in a 25-mile zone. When arraigned she pleaded not guilty but later changed her plea to guilty and paid a fine and costs of $35.

Kenneth Paul Weiderhold, 22, of Elkton, pleaded guilty to speeding. He was ticketed in July by Patrolman William McKinley. He paid a fine and costs of $40 for traveling 40 miles per hour in a 25-mile zone.

Outstanding Calf Sales -Monday, October 31st ....

Vassar	Veal Calf	195 lbs.	$41.50
Peck	Veal Calf	200 lbs.	41.00
Sandusky	Veal Calf	200 lbs.	40.50
Marlette	Veal Calf	245 lbs.	40.50
Peck	Veal Calf	235 lbs.	40.50
Marlette	Veal Calf	160 lbs.	39.00
North Branch	Veal Calf	155 lbs.	38.50
Yale	Veal Calf	145 lbs.	37.50
Kingston	Veal Calf	115 lbs.	34.50
Imlay City	Veal Calf	110 lbs.	41.50
Mayville	Veal Calf	110 lbs.	33.00
Decker	Veal Calf	105 lbs.	31.00
Peck	Veal Calf	100 lbs.	32.00
Mayville	Veal Calf	100 lbs.	31.00
Kingston	Veal Calf	95 lbs.	34.00
North Branch	Veal Calf	95 lbs.	29.00
Decker	Veal Calf	90 lbs.	37.50
Kingston	Veal Calf	85 lbs.	35.00
Vassar	Veal Calf	85 lbs.	28.00
Caro	Veal Calf	85 lbs.	27.50
Brown City	Veal Calf	80 lbs.	31.00

Marlette Livestock Auction Co.

"Michigan's Oldest Livestock Auction Stockyards"

HELP WANTED

Arc Welders And General Laborers

OVERTIME AND FRINGE BENEFITS

APPLY

Evans Products Co.

GAGETOWN

WE STRESS

QUALITY . . . SERVICE

Fresh Cut Meats — PRICE — Cut To Your Specifications

SHOP AT

Gross and O'Harris Meat Market

Koegel's —— Cass City's No. 1 Choice
Luncheon Meats — Sliced Olive Pickle Veal Pork Mac. & Cheese — 2 lbs. $1.09

Koegel's Large Bologna ..... 49c lb.

Koegels
Skinless Franks — 2 lbs. $1.09

5 lb. Box Franks ..... $2.69 Box

FRESH
Ground Beef — Ground From Fresh Meat Only - Not Frozen — 2 lbs. $1.09

FRESH SLICED
Side Pork — Use instead of Bacon — 2 lbs. $1.09

OPEN AT 7 p.m. Thursday Night Only
MIDNIGHT MADNESS SALE
FREE— ONE POUND OF ANY ABOVE MEATS
(With Order of $5.00 or More)
Also Thursday Night Only
PURE LARD HOME RENDERED No Limit 10c lb.

Home Smoked - Layer - Sliced Fresh
BACON . . . . Lean 69c lb.

FRESH -- CENTER SHOULDER
Pork Roasts 49c lb.

Home Made
POLISH SAUSAGE or SMOKED SAUSAGE — For Breakfast Noon or Night — 2 lbs. $1.09

WE FEATURE
Fresh Dressed Chickens Home Smoked Meats
Home Dressed Michigan Beef and Pork
Home Made Sausage

Gross & O'Harris

Serving Cass City for Over 70 Years
FREE PARKING IN REAR
Large City Lot --- Also At Back Door
Open Friday Night Open All Day Thursday

TAKE YOUR CHOICE of New Holland

ADD EQUIPMENT

Automatic Bale Wagons • Balers
Bale Carriers • Bale Throwers
Combines
Crop-Carriers
Crop-Choppers

Farm Wagons
Fertilizer Distributors
Forage Blowers
Forage Harvesters
Forage Wagon Kits
Hay Conditioners
Haybine® mower-conditioner
Mowers • Rakes
Rotary Mowers
Speedrower®

THEN TAKE NEW HOLLAND'S CHECK

—for 6% interest on your down payment (cash, trade-in, or both), figured on a per annum basis from the time you purchase to July 1, 1967.

THE SOONER YOU BUY, THE BIGGER YOUR CHECK

See us now for full details.

RABIDEAU MOTORS
6513 Main St. Cass City

NEW HOLLAND
Practical in design • dependable in action

Turn Discards into Cash - Use Profitable, Low Cost Chronicle Liners

WANT AD RATES
Transit (nonbusiness) rate: 20 words or less, 50 cents each insertion; additional words, 2½ cents each. Others: 5 cents a word, 60c minimum. Save money by enclosing cash with mail orders. Rates for display want ad on application.

PRICED FOR QUICK SALE - 3-piece beige living room sectional; one Berkline swivel rocker, good condition. Phone 872-2247. 10-27-tf

WANTED - ride to Saginaw Chevrolet Service plant, second shift. Marvin Welch, 6728 Houghton St. 11-3-1

"A Personalized Gift Reflects a Thoughtful Giver"

Personalized Social Stationery —

So Beautiful . . .
So Personal . . .
So Practical . . .

Sixty-four different social stationery items from which to choose, with a complete selection of initial, monogram or type styles. Each a wonderful suggestion for a lasting and thoughtful gift.

In addition, all items are beautifully gift-boxed.

The Chronicle
Cass City
10-27-tf

FRANK MERRIMAN, a qualified, Full Time Farmer deserves your vote for member of the State Board of Trustees, MSU. 11-3-1

THE CUMPER Septic tank nd backhoe work will continue as usual. Phone 872-2377 or 872-2235. 11-3-1

IT'S
Open Season
ON
Hunters
Be sure to get Hunter's Insurance
AT
Harris-Hampshire Agency
Phone 872-2688
11-3-3

FOR RENT - One-story, 3-bedroom house with gas forced air furnace. Available after Nov. 12. 6416 3rd St. 872-2901. Mabel E. Bayley. 11-3-2

WANTED - corn combining. Grant Hutchinson. Phone 872-3569. 11-3-2

Real Estate

6th STREET: Cute is the word for this small home for the retirees, with a back yard full of evergreens, berry bushes, grapes and shade trees. All of this and a 77'x132-ft. lot for $9,500 on short notice.

SEBEWAING ROAD: Nice two bedroom house with an acre of land, blacktop location for $5,500. $750 down or $5,000 cash. See it now.

7th STREET: Owner reduces price to $5,800 for a fast sale ,located just on the outskirts of Village limits, but has city water. This three bedroom house has good possibilities for that kind of money.

160 ACRES with about 120 tillable of clay loam soil that could easily be made into a good producer. Full cash price $21,000 and consider this a good buy at less than $140 per acre.

140 ACRES with 22 acres of wheat, good four bedroom house, partial basement, new cattle loafing barn, new farm pond ready to plant fish in. $6,000 down with easy terms on balance.

I NEED LISTINGS on real good three bedroom houses now, also on farms of any size, so please call 872-2155 Cass City or stop at 6240 West Main Street.

Edward J. Hahn
Broker
Phone 872-2155 office
or home phone 872-3519
11-3-1

Local Markets

Buying price

Beans		
Soybeans		2.64
Navy Beans		5.80
Grain		
Wheat, new crop		1.51
Corn shelled bu.		1.17
Oats 36 lb. test		.65
Rye		.90
Livestock		
Calves, pound	.20	.30
Cows, pound	.18	.20
Cattle, pound	.20	.25
Hogs, pound		.21

Carry eggs on a camping trip in a wide-mouth bottle. They take less room in your refrigerator or ice chest if you remove the shells.

Horsepower was much safer when the horses had it.

WANT TO DO ironings in my home. 6742 Main St., corner Woodland st. Mrs. Earl Woolner. 10-27-2

I AM NOT responsible for any debts other than my own. Lloyd Montreuil. 10-27-2

FUN & GAMES PARTY - Thursday, Nov. 10, at St. Pancratius Hall at 8:00 p. m. Sponsored by Zonta Club. Donation $1.00. 10-27-2

Free! Free! Free!
JUST RELEASED . . .
Folder with Listings
of
Farms & Businesses
Yours for the asking . . .
SEE, CALL OR WRITE TO:
B. A. Calka, Realtor
6306 W. Main St., Cass City, Mich.
Phone: 872-3355
14 SALESMAN & 3 OFFICES TO SERVE YOU BETTER
LISTINGS WANTED ON ALL TYPES OF PROPERTY ---- BUYERS WAITING!!
10-27-tf

RESTAURANT FOR SALE or lease. Phone 872-3178. 10-27-4

TWO BEDROOM house for rent. Betty Andrus, phone 453-3471. 11-3-1

FOR SALE - 1 row McCormick corn picker; 358 Savage deer rifle. Both in good condition. Phone 658-3094. 10-27-2

HOUSE FOR SALE or rent - furnished or unfurnished. Seven rooms, basement, natural gas heat. 6409 Elizabeth Street. Large lot, double garage. Not home evenings. Mrs. Jessie Howell. 10-27-2

LARGE FURNISHED apartment for rent. Phone 872-2105. 11-3-1

LOST - bracelet near EUB church. Reward. Leave at Chronicle office. 11-3-1

Male Help Wanted

$1.90 an hour plus Bonus
Hospitalization.
Apply in person.
No experience necessary

Thumb Metal Finishing
Argyle, Mich.
9-30-tf.

CHILDREN'S BALL BAND first quality slip-on boots, 25 per cent off. Red, white, brown and black. Riley's Foot Comfort, Cass City. 10-20-4

CRYSTAL CLEAR soft water - No muss, no fuss. No service man needed. Never run out of soft and iron free water. Guaranteed completely automatic. Low monthly rentals or purchases. Crystal Clear Soft Water, Inc.-Division of Fuelgas Co. Phone 872-2161. 4-23-tf

WANTED - used western saddles. Will buy, sell, trade and repair saddles. Riley's Foot Comfort, Cass City. 5-15-tf

FOR SALE - 1953 Ford, runs good, $65. Can be seen at 6728 Houghton St. Marvin Welch. 11-3-1

Male Help Wanted

Young man who desires steady employment in light manufacturing. Day shift only.

Apply in person.

6614 E. Main St.
Cass City
11-3-tf

APPLES FOR SALE - Red and Northern spys, few other kinds. Bring baskets. We are away on Thursday and Saturday. 8 east, 3 north, ¼ east of Cass City. Frank Bundo. 10-27-2

FUN & GAMES PARTY - Thursday, Nov. 10, at St. Pancratius Hall at 8:00 p. m. Sponsored by Zonta Club. Donation $1.00 10-27-2

FOR SALE - tent, 6'8"x8'x16 ft. long, with hunting stove. Call after six 872-2983. Frank Newsome, 4 east, 4 north, ½ east of Cass City. 11-3-2

It Pays
TO TOP DRESS YOUR HAY FIELDS
See Your
Smith-Douglass
MAN SOON
Corner of M-53 and M-81
Phone 872-3080
Clinton Law, Manager
10-21-tf

WILL CARE FOR one child in my home. Mrs. Dale Groth. Phone 872-2682. 10-27-3

Pioneer Insurance
FARM OWNERS-HOME OWNERS
Fire and Wind
Full coverage or Deductibles.
Leo Reich Agency
Phone Cass City 872-3313
or Deckerville 376-2740
4-7-tf

WANT TO RENT garage in downtown area. Phone 872-3714. 11-3-1

FOR SALE BY OWNER - 2 story, 3 bedroom home. Large bath up. Large kitchen, dining and living room. New furnace. Corner lot. 4394 Woodland, Cass City. Phone 872-2717 after 3:30 p.m. 9-15-tf

SCRATCH PADS -- for sale at the Chronicle office. 11-3-tf

FOR SALE—Homelite chain saws; Johnson outboard motors, boats and accessories. Boyd Shaver's Garage, Caro, across from Caro Drive-in. Phone OSborn 33039. 1-23-tf

FOR RENT: - Apartment in Gagetown. Store building in Gagetown with new furnace, new roof. 3 bedroom house. L. S. Luba Real Estate, 743 S. State Street, Caro Phone 673-4111, Gagetown Phone 665-2501, Cass City Phone 872-3391. 10-6-tf

FRESH PERCH - Only fifteen cents per pound in 50 pound lots. extra special Bay Port Fish Co., Bay Port. Henry Engelhard. Phone area 517, number 656-2121. 10-20-3

Make Your Washday Easier
At
Wash King Laundry
Located in Former IGA Building
32 Washers, 3 - 25 lb. Washing Machines, 1 extractor, 10 Dryers
Try Our New Robo Wash
It's Completely Automatic
10-6-tf

SAWS AND LAWN Mower sharpening.-1 block north of post office. Abe Karr, Cass City. 10-13-4

FOR SALE - Get well, birthday and Christmas cards; also wrapping paper and ribbon. Mrs. Cliff Jackson. Phone Ubly OL 8-3092. 4 miles east, 5 miles north and 3¾ miles east of Cass City. 10-13-6N

Auctioneering
Farm and General
Harold Copeland
Phone 872-2592
Cass City
5-24-tf

YOU'LL BE PLEASED with the quality and delighted with the price of commercial printing at the Chronicle. Call 872-2010 for prompt free estimates. 10-29 tf

WANTED - Windmill. Lou Adams, 2288 N. Englehart Rd., Deford. 11-3-1

FOR SALE - 2 storm windows and screens. 36x48 and 40x48. Phone 872-3216. Grant Ball. 11-3-1

FURNISHED APARTMENT - Lower 3 room. Adults only. Call at 4408 West St. 11-3-tf

HOLSTEIN DAIRY CATTLE, grade and registered, fresh and springers. TB and vaccinated. We deliver. 2 miles east, ½ north of Marlette. Phone ME 5-5761. Steward Taylor. Financing available. 5-13-tf

Soil Test
Don't Guess
And Use The Right Analysis
of
Smith - Douglass Fertilizer
Smith - Douglass Farm Center
Corner of M-53 & M-81
Phone 872--3080
Clinton Law, Manager
8-19-tf

ONE-DAY SERVICE—Photo finishing, hi-gloss finish. Service, quality and fair price. Enlargements made from your negatives. Neitzel Studio, Cass City. 10-20-tf

WORK WANTED - after school and week ends, on farm or otherwise. Phone 872-3065. 10-27-4

CUSTOM BUTCHERING Monday and by noon Tuesday. By appointment only. Cutting and wrapping for deep freeze. 1½ miles south. Carl Reed, Cass City. Phone 872-2085. 10-27-tf

FOR RENT - 3 room furnished apartment. Private entrance. 4413 West St. Phone 872-3385. Adults only. Bruce Holcomb. 10-20-tf

Gamble's
2nd Floor
Furniture Department
Buy and Save!
Gamble Store
Cass City
4-8-tf

HOUSE FOR RENT in country. 4 south, 2 east, 1¼ south. Phone 872-3222 after 6 p. m. Alvina Wilson. 11-3-2

FOR SALE - 1962 Ford Galaxie 500 H. T. with power steering and power brakes, Cruisematic, with 4 new tires and 36,000 actual miles. Phone 872-3409 or see at Cass City Gas & Oil, Cass City. 10-2-27

FOR RENT - Apartment, private inside entrance, 2 bedrooms. Phone 872-3611 10-13-tf

FOR SALE - 28x8-ft. trailer, all aluminum, sleeps four. Call Sundays Snover 672-2858. Helen Gretz, 6 south, 6 east and 1¼ south of Cass City. 11-3-2

Antifreeze Specials
BULK PERMANENT
$1.49 gallon
VARCON METHANOL ANTIFREEZE
59c gallon
in your container
GAMBLES
Cass City
10-6-tf

TUXEDO RENTAL - Men's formal attire for all occasions. Ryan's Men's Wear, Cass City. Phone 872-3431. 9-15-tf

FOR SALE - 10 cu. ft. Frigidaire upright deep freeze, like new. Phone OL 8-5987. 4 east, 7 north, 1 east, ½ south of Cass City. Stanley Heleski. 10-27-2

FOR SALE - 1962 Ford Fairlane, automatic. Clean inside and out. No rust. Good tires, $650. Harold J. Wells, 6730 Pine St. Phone 872-3375. 10-27-2

For Rent

RANCH TYPE HOME -- 3 bedrooms; built-in range and oven; full basement; garage attached -- Immediate Possession. Call Office.

THREE BEDROOM home on Third St. - Lennox Oil furnace; bathroom; basement; NO CHILDREN -- Immediate Occupancy. $65.00 per month.

TRAILER HOME: on 1 ACRE of land - own water system; Furnished and will be available November 15th - $50.00 per month.

B. A. Calka, Realtor
6306 W. Main St., Cass City
Phone 872-3355

TAKE YOUR PICK of outstanding gas water heaters at spectacular low prices. One-year warranty just $49.75. 10-year warranty just $64.50. Or the exclusive Fuelgas heater with a lifetime warranty for just $99.50. Fuelgas Company of Cass City. Phone 872-2161. 4-1-tf

Mohawk Carpeting

From the looms of Mohawk comes the finest carpets made by the largest carpet maker in the world.

From $4.95
per sq. yd. and up
* * * *
Thumb Appliance Center
Cass City
10-7-tf

APPLES FOR SALE—Fresh apple cider. Pringle Orchards, phone Snover 672-2297. 4 east, 8 south, 3 east and ¾ north of Cass City. 9-22-tf

WOMEN WANTED - $3 hour guaranteed at start. Many housewives, students, part-time workers, etc. earn even more and enjoy themselves calling on regular Fuller Brush customers. Be a Fullerette and work 15 hours or more per week at your convenience. Contact Chester Smolinski, 2117 S. Madison St., Bay City, Mich. 3-17-tf

THERE'S NO PLACE like home to do your gift shopping. Call your Beauty Counselor representative, Miss Betty Agar, for an appointment, 872-3412 after 6 p. m. 10-20-3

FOR RENT - 2 bedroom modern home. Hot and cold water. One child only. Reference required. Call 665-2290. Lloyd E. Karr, 4 north, 1¼ west of Cass City. 11-3-1

TRY BEFORE YOU buy. Factory representative will teach you to weld, cut, braze, solder, hard surface, heat, charge batteries, thaw water pipes. Gambles. 11-3-4

FOR SALE - Roll away bed (New). 1 pr. blankets - 6 comforters (New). Small gas heater. 6319 Pine St. after 5 evenings or week end. Phone 872-3032. 11-3-2

Notice
Re-Roof Awnings
Re-Side Insulate
Aluminum Windows and Doors
Call or Write
Bill Sprague, Owner
of Elkton Roofing and Siding Co.
Elkton 375-4215
Bad Axe CO 9-7469
or Caseville 856-2307
Terms to 5 years
3-17-tf

SEPTIC TANK CLEANING - For fast, guaranteed work call Dale Rabideau Cass City 872-3581 or 872-3000. 3-24-tf

FOR SALE - 4 bedrooms, 2 baths, Early American family kitchen, baseboard heat. $16,500. 4606 N. Seeger. 10-27-4

MILANO'S CAMPER CENTER -- Pickup Campers and Apache Camping Trailers for SALE OR RENT. Also small camping equipment (sleeping bags, camp stoves, etc.). New hours: open Monday, Thursday, Friday and Saturday – 9 to 6. Closed Sun., Tues., Wed., and evenings except by appointment' 9-22-tf

FUELGAS CO. Bulk gas for every purpose. From 20 pounds to 1000 gallons. Rates as low as 4c per pound. Furnaces, ranges, water heaters, refrigerators, wall furnaces, floor furnaces, washers and dryers. If it's gas, we sell and service it. Corner M-81 and M-53. Phone Cass City 872-2161 for free estimates. 4-21-tf

Complete Shoe Repairs
Orthopedic Prescriptions Filled
Shoes, Purses & Luggage Repaired
And Refinished Like New
Shoes Dyed Any Color
Arch Supports - Fitted to Your Feet not the Shoe
Also
Wear-U-Well Shoes
Chapelo's Shoe Service
8-18-tf

FREE CAR WAX every time you wash. National Pride Car Wash. Across from Martin's Restaurant, Main Street, Cass City. 25 cents for five minutes. 11-3-1

APARTMENT FOR RENT - 2 bedroom upper. Adults only. It's nice. 4408 West St., Cass City. Phone 872-2354. 9-1-tf

CUSTOM SLAUGHTERING Monday and Tuesday, Thursday and Friday -- No appointment needed. We also cut, wrap and freeze for your freezer and do custom curing and smoking. Erla Packing Co. Phone 872-2191. 1-13-tf

I'm Glad You Bought
SMITH-DOUGLASS
I Wish
Everybody Did
Smith-Douglass Farm Center
Corner M-53 and M-81
Phone 872-3080
Clinton Law, Manager
7-14-tf

IF IN NEED of Fuller Brush products, contact Chester Smolinski, 2117 S. Madison st., Bay City, Mich. 3-17-tf

AUCTIONEERING — See Lorn "Slim" Hillaker. Top dollar for your property. Phone 872-3019, Cass City. 10-3-tf

PRESTONE
Antifreeze
$1.85 gallon
GAMBLES
Cass City
10-6-8

FOR SALE - modern small house, full basement. 3446 Sixth Street, Owendale. Kelcher. 10-20-6

CHUCK's TV and Radio Service - We service color and black and white TV. Phone 872-3100. Charles Hartwick,- owner. 10-13-6

FOR SALE - Brittany Spaniel pups, from purebred stock, tails docked. Call 872-2935. Dr. E. Scollon. 10-27-tf

I AM NOW taking pupils for tutoring in mathematics. Phone 872-3629 for appointment. R. O. Avery, Cass City. 10-27-2

FOR SALE - Desk, Walnut finish, good condition. 6 south, 2 east, 2 south, ¼ east. Phone 872-3462. 11-3-2

FOR SALE - 1965 Comet Cyclone 2 door hardtop, bucket seats, in good condition. My son in the service so must sell. Real Bargain. Contact Mrs. Clayton Hartwick at home or Martin's Restaurant. Phone 872-2484 or 872-2550. 11-3-1

NOW RENT our Glamorene Electric rug brush. Low daily rental $2.00 with purchase of Glamorene Dry Cleaner. A gallon does up to four 9x12 carpet areas. Kills moths instantly. Gambles, Cass City. 6-8-tf

ROOM FOR RENT—Call 872-2406 4391 S. Seeger. 6-16-tf

APARTMENT FOR RENT - 2 bedroom heated apartment, 5505 Shabbona Rd. Phone 872-3672. 10-27-3

RE-ELECT FRANK MERRIMAN to the Board of Trustees MSU for he has demonstrated that he understands the responsibility of a trustee. 11-3-1

FOR RENT - electric adding machine by day or week. Or rent a new Smith-Corona portable typewriter. Also new and used typewriters for sale, all makes. Leave your typewriters and other office equipment at our store for repair. McConkey Jewelry and gift shop. 10-6-tf

GRANT TOWNSHIP Election Notice - Notice is hereby given that a General Election will be held at the Township Hall in Grant Township on Tuesday, November 8, 1966. The polls of said election will be open at 7 o'clock a. m. and will remain open until 8 o'clock p. m. Gillies Brown, Township Clerk. 11-3-1

IT COSTS VERY LITTLE to keep your store fronts spic and span. Supreme Window Cleaners handles residential, commercial and industrial window cleaning problems. Just call 872-2010 and a representative will be happy to give free estimates. All work guaranteed, all workers insured. 7-4-tf.

CELLULOSE BLOWN-IN insulation. Just $2.50 a bag. Covers approximately 47-square feet, 12 x 12x4 inches thick. Do it yourself and save. Save up to 50 per cent on fuel costs. Fire resistant, electricity resistant. Year around comfort for your home. Fuelgas Company of Cass City. Corner M-81 and M-53. Phone 872-2161. 9-29-tf

FOR SALE - Berkshire boars, breeding age. Clarence Bullock, 1878 Saginaw Rd., Mayville, phone 843-4822. 10-27-2

FOR RENT - 10x50 ft. trailer on one-acre lot. Two bedrooms, large utility room. 5 east, 3 south of Cass City. Available Nov. 15. Call Cass City 872-3290. 10-27-2

CIDER MILL; Now open Thursday and Saturday. Closed at 6 p. m. in evening. Johnson's Cider Mill, ½ mile west of Snover. Phone 672-3827. 9-22-8

BACKHOE DIGGING - Septic tanks, seepage beds, water lines. Foundations and basements.. Also, septic tank cleaning. Call Dale Rabideau Cass City 872-3581 or 872-3000. 3-24-f

LOCALLY MANUFACTURED ice-now available at Cass City Oil & Gas, Cass City. Phone 872-2065. 8-11-tf

Free! Free! Free!
JUST RELEASED . . .
Folder with Listings
of
Farms & Businesses
Yours for the asking . . .
SEE, CALL OR WRITE TO:
B. A. Calka, Realtor
6306 W. Main St., Cass City, Mich.
Phone: 872-3355
14 SALESMEN & 3 OFFICES TO SERVE YOU BETTER
LISTINGS WANTED ON ALL TYPES OF PROPERTY ---- BUYERS WAITING!!
10-27-tf

BREAKFAST SETS AND dinettes 60 beautiful sets to choose from. $39.95 to $139.95. 4,6,8 chair sets, big or small leaves. Two big floors furniture display. Easy terms if credit references. Long Furniture, Marlette. 10-20-4

FUN & GAMES PARTY - Thursday, Nov. 10, at St. Pancratius Hall at 8:00 p. m. Sponsored by Zonta Club. Donation $1.00. 10-27-1

Gross and O'Harris
Meat Market
—FOR PERSONAL SERVICE—
And the Best in Meats.
Our Own Make of Fine
Sausages and Smoked Meats.
Freezer Meats Always Available
9-23-tf

FOR A COMPLETE wash job - it's National Pride Auto Wash. Cars, trucks, tractors, any size. 25 cents for 5 minutes. 10-27-2

CHILDREN'S BALL BAND first quality slip-on boots, 25 per cent off. Red, white, brown and black. Riley's Foot Comfort, Cass City. 10-20-4

SAFETY TOE SHOES By Hy Test-protect your feet on the job. Construction workers, farmers, factory workers, you all need safety toe shoes. Kritzmans' Inc., Cass City. 8-19-tf

WHY SETTLE FOR LESS when you can have your furnace cleaned with Kleen-Air power furnace cleaning? Ideal for commercial, industrial or residential furnace cleaning. Pays for itself in fuel savings. Fuelgas Company of Cass City. Phone 872-2161, Cass City. 9-22-tf

Real Estate

6509 MAIN St. Commercial-retail building with over 2,000 square feet. Three bedroom apartment above building, full bath, large living quarters. Owners will consider your property in on trade. Opportunity of a lifetime to go into business. Plenty of free parking in rear. $10,000 with low down payment.

8 MILES NORTH of Cass City: 160 acres, corner location, 90 acres tillable, 60 acres tiled every 4 rods in 1958. Choice sandy loam, ideal for pickles. Two-story 4-bedroom house, full bath, partial basement with new wiring. Barn and other outbuildings. FULL PRICE ONLY $21,000. BRING DEPOSIT.

ON BLACKTOP near Deford: FIVE ACRES with a good two-story 3-bedroom house, full bath, recently remodeled kitchen with built-in cupboards. Bath, large dining room, spacious living room with oak floors, large picture window. Basement with oil furnace. Other outbuildings. Yearly taxes under $90.00. Perfect location to retire or raise a family. Immediate possession. Priced to sell for $10,000 with $2,000 down. TRULY A GOOD BUY.

WE HAVE SEVERAL 40 acres and under with or without buildings. Priced from $4,000 and under. Take advantage of these low prices.

11 ACRES on Van Dyke Highway near to Cass City. Large two-story 5-bedroom house, well constructed from Cut Field Stone. Owner will sacrifice. More information at office. $13,500 with terms.

40 ACRES on Blacktop. Large two-story 4-bedroom house in need of inside repair. Detroit owner. $9,500 with terms.

BUY OF THE WEEK: Elizabeth Street: Two mobile homes in good condition. Live in one and rent other home to make your payments. Immediate possession. FULL CASH PRICE ONLY $5,000. Take advantage of this.

We have other property not advertised. For more information stop in at office and ask for Adolph Woelfle, salesman, for

William H. Zemke
Broker
Cass City
Phone 872-2776
11-3-1

WANTED TO BUY — Standing timber. Terms-cash. Virgel Peters Sawmill. Phone 872-2219 Cass City. 8-18-tf

Business Cards

	Simulated	Engraved
500	(1 color)	$5.95
1,000		7.95
500	(2 colors)	7.95
1,000		10.95

Choice of styles - Satisfaction guaranteed.

Cass City Chronicle
Phone 872-2010
3-3-tf

FOR SALE - 1956 trailer house, 8 by 45-ft., two bedrooms, good condition. William C. Hacker Jr., 3 miles east and ¼ mile south. Phone 872-2307. 10-20-tf

WOOL HUNTING COAT, size 40, (red plaid) game pocket; Heat-Pal tent and trailer heater; AGV (Italian) bike helmet and bubble shield; Horton cornet, used 4 months,like new. 8 mm. Keystone movie projector, forward, still and reverse. R. L. Profit, 4135 S. Seeger. Phone 872-3235 after 4:00 p. m. 10-27-tf

WATER CONDITIONER SALT - just $2.00 per bag, cash and carry at Fuelgas Co. of Cass City. Get yours now. Phone 872-2161. 7-14-tf

Male Help Wanted

Experienced Maintenance Men
Experienced or Trained Welders
Production Workers for Mobile Homes Factory

Active Homes Corp.
Marlette, Mich.
9-29-tf

FOR RENT - heated, 2 bedroom upper apartment to refined couple. 872-3253. 11-3-3

AUCTIONEER
EXPERIENCED
Complete Auctioneering Service
Handled Anywhere
We Make All Arrangements
My Experience Is Your Assurance
Ira and David Osentoski
PHONE:
CASS CITY 872-2352 Collect

TELEVISION - $99.95. Zeniths, up to $599, including color sets. New large and small stereos. Lots of radios to choose from. Easy terms if established credit. Long Furniture, Marlette. 10-20-4

Free! Free! Free!
JUST RELEASED . . .
Folder with Listings
of
Farms & Businesses
Yours for the asking . . .
SEE, CALL OR WRITE TO:
B. A. Calka, Realtor
6306 W. Main St., Cass City, Mich.
Phone: 872-3355
14 SALESMEN & 3 OFFICES TO SERVE YOU BETTER
LISTINGS WANTED ON ALL TYPES OF PROPERTY ---- BUYERS WAITING!!
10-27-tf

WANTED - Woman to assist with housework from 10 a. m. to 3 p. m. Monday through Friday. Call 872-3355. 10-27-tf

I WISH TO thank all those who sent cards and visited me while I was in the hospital. Special thanks to Dr. Donahue and the nurses and staff at Hills and Dales Hospital. Kenneth Pallas. 11-3-1

I WISH TO thank my friends and neighbors for the flowers, cards and calls during my stay at the hospital. Special thanks to Dr. K. I. MacRae and Mrs. Hildinger and her staff for the care at the Cass City Hospital. Nancy Dickinson. 11-3-1

MY THANKS TO Dr. K. I. MacRae, Mrs. Hildinger and staff, relatives, Rev. and Mrs. George Harmon and the Novesta Baptist church and friends for thoughtful care, prayers, plants, cards, gifts, personal and phone calls during my recent illness and convalescence. Mrs. Harriet Rayl. 11-3-1

THE FAMILY OF Richard McDonald wish to thank Rev. Bugbee for his wonderful message and words of comfort and Rev. and Mrs. Stanley for their message in song at the loss of our husband and father. Also Dr. Ballard and nurses for their kind care and all the friends and neighbors for their expressions of sympathy and many kindnesses. Mrs. Richard McDonald and family. 11-3-1

WE WISH TO thank everyone who was so kind during the illness and passing of our husband and father, Benjamin Watson Sr. Thanks to Dr. Donahue and the staff at Hills and Dales Hospital, relatives and friends for the many deeds of kindness. To Rev. Burgess for his comforting words, Eva Mae Joos, Marjorie Caister and Helen Chapin for the music, the ladies who served the lunch and the Little's Funeral Home for their wonderful services. The Ben Watson family. 11-3-1

WE WISH TO thank friends, neighbors and relatives for kindnesses shown us during our recent bereavement. Thanks also to Little's Funeral Home. Mrs. Helen Gretz and family. 11-3-1

WE WISH TO thank the teachers, chaperones, and all who helped us in any way with our float. The Junior Class. 11-3-1

Tender Aged Beef
RIB ROASTS 69c lb.

Erla's Home Made
Ring Bologna
Large Bol...
Skinless Franks
45c lb.

Hickory Smoked
Sherry Flavored
Smoked Hams 49c lb.
Whole or Half

FRESH GROUND
HAMBURGER 47c lb.

WHOLE 10 to 14 lb. Average
PORK LOINS SLICED FREE! 59c lb.

NO COUPONS — NO GIMMICKS — JUST QUALITY MERCHANDISE AT LOW PRICES!

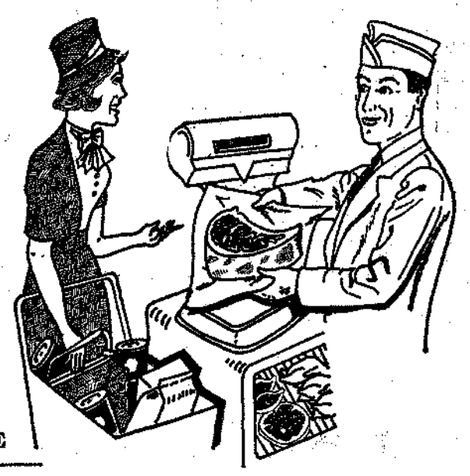

Plump Tender Whole Pan Ready
FRYERS CUT UP ..... 29c lb. 25c lb. WHOLE

Hickory Smoked
Bacon 59c lb.
Sliced

Erla's Home Made
Smoked
POLISH SAUSAGE 59c lb.

Tender Aged Beef
RIB or CHUCK
Steaks 69c lb.

Erla's Home Made
Bulk
PORK SAUSAGE 45c lb.

American Leader Salad
DRESSING
Qt. Jar 39c

Richs
COFFEE RICH Pt. Ctn. 19c

Bowman's Hi-Protein
HOMOGENIZED MILK Half Gal. Ctn. 39c

● DEL MONTE DRINK SALE●
● PINK PINEAPPLE ● GRAPEFRUIT
● APPLE ● ORANGE
MIX or MATCH
5 1 qt. 14 oz. cans **$1.00**

Flush-A-Bye Disposable
DIAPERS ● Medium ● Toddler 12 ct. pkg. 69c

SAVE MONEY ON THESE FINE FOOD BUYS

Muellers
EGG NOODLES lb. pkg. 29c

SWEET CIDER Gal. 69c

Banquet Pumpkin or
MINCE PIES 1 lb. 4 oz. Size 29c

Perfection Asst.
SWEET ROLLS 3 8 ct. pkgs. $1.00

Lady Kay
ICE CREAM Half gallon ctn. 59c

ROMAN STARCH ½ gal. Save 20c 19c

COFFEE MATE 11 oz. jar 69c

Dawn Fresh Mushroom
SAUCE 6 oz. can 10c

Lambrechts
CHEESE CAKE 1 lb. 4 oz. size 69c

Velveeta
CHEESE SPREAD 2 lb. pkg. 99c

All Purpose Cleaner
AJAX LIQUID 1 qt. 8 oz. Bottle 59c

CASHMERE BOUQUET Bath Size 4 pk. 39c
Reg. Size 4 pk. 29c

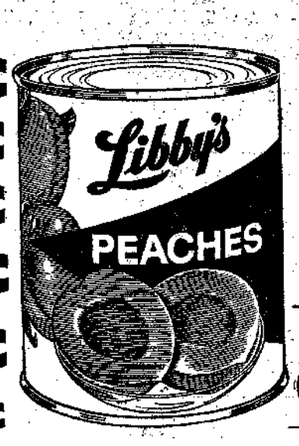

Libby Garden
SWEET PEAS 5 1 lb. 1 oz. cans 99c

Libbys Cream or Whole Kernel
CORN 6 1 lb. 1 oz. cans $1.00

Libbys Fruit
COCKTAIL 4 1 lb. 1oz. cans 89c

Libbys Sliced or Halves
PEACHES 5 1 lb. 1 oz. cans 99c

Libbys Tomato
JUICE 3 1 qt. 14 oz. cans 89c

Banquet
MEAT PIES 6 8 oz. ctns. $1

KEYKO OLEO 4 1 lb. pkgs. $1

Buddic
SMOKED MEATS
● Turkey ● Ham
● Corned Beef
● Beef
3 3 oz. pkgs. $1

Robin Hood
FLOUR 25 lb. Bag $1.99

With $3.00 order or more

Prices Good thru Sat., Nov. 5

SWIFTNING 3 LB. TIN 69c

ROYAL GELATIN 6 3 oz. pkgs. 49c

ERLAS FOOD CENTER

IN CASS CITY

Open - Mon. - Thurs. to 6 p.m.
Friday to 9 p.m. Sat. to 7 p.m.

BEER MEMBER TW FOOD STORES WINE

PRODUCE ITEMS

U. S. No 1 Michigan
Potatoes 20 lb. Bag 79c

Sweet Apple
Cider Gal. Jug 69c

U. S. No. 1 Jonathon or MacIntosh
APPLES 4 lb. bag 39c

Cello
CARROTS 1 lb. bag 2 FOR 19c

Size 24 Pascal
CELERY 25c Bunch

Campbells
SOUPS
● Chicken Noodle ● Mushroom
● Veg. Beef
6 10½-oz. Can 97c

American Leader Cut
GREEN BEANS 8 lb. cans $1

Chase and Sanborn
COFFEE 2 lb. Tin $1.49

CASS CITY CHRONICLE

VOLUME 60, NUMBER 29 — CASS CITY CHRONICLE— THURSDAY, NOVEMBER 3, 1966

ELECT

WAGER F. CLUNIS

U. S. Representative

(8th District)

Peace-Progress-People

Huron Co. farmer, Graduate of U of M, Secretary Laker School board, Educator.

Vote Democratic

Nov. 8

BUILD bigger profits on all your crops!

Most crops need more nitrogen than any other plant food to produce profitable yields. Now you can apply all the nitrogen your crops need the fast, easy Golden URAN way.

Golden URAN Nitrogen Solution provides quick and lasting nitrogen in easy-spreading liquid form. You can apply it on many acres per day, or we'll do the job at low cost.

Use Golden Uran for your fall plow down on stubble and stalks for fast decomposition.

SEE US ABOUT THE NEW RED BANNER SERVICE BY ALLIED CHEMICAL CORP.

SEE US TODAY!

Farm Chemical Sales

Bill O'Dell — Cass City

Phone 872-2349 or 872-3350

SNOW TIRES

GET READY FOR WINTER NOW!

Get Your New or Recapped Tires From S T & H.

BEST DEALS IN TOWN!

On

- Dunlop
- GoodYear

TIRES

- Mufflers Checked and Replaced
- Antifreeze and Battery Checked
- Oil Changes and Lubrications
- 25c Car Wash

SINCLAIR PRODUCTS

S T & H Oil Company

SERVICE STATION

Earney Seeley and Bud Peasley

6502 Main — Phone 872-3683

Chronicle Want Ads sell fast!

WINNING FLOAT AT the Cass City High School Home-coming Friday night was this creation prepared by the Junior class. (Neitzel photo)

Hostetler's Hodgepodge

Bumps in Road Deter Hot Rodders

By Marion Hostetler

I see by the paper that the council is thinking of putting bumps in South Maple Street to slow down speeders, in the hope of preserving the lives of small children in that neighborhood. I don't suppose it would be feasible to make all the streets in town bumpy for the same reason, but there may be some reason why it would be a sensible thing to do in that particular case.

At the Harbor Beach Club and at Pointe aux Barques in Huron county it has been standard procedure for many years to make bumps in the roads, marking each with a sign that says "Bump." Ted Schubel, manager of Pointe aux Barques resort, says this has proved to be the most effective way of getting high-pressure Detroiters to slow down in the areas in which children are playing. It reminds drivers that out here in the country you can afford to take time to live . . . . and let live. (Edgar A. Guest, who used to have a summer cottage at Pointe aux Barques, once wrote a poem about the trials and tribulations of a summer resort manager named Ted.)

Our Maker has placed some bumps in the highway of life to let us know when we need to slow down. Eyelids that twitch, ulcers that act up, hearts that pound too hard. . . all these are bumps that say, "What's your hurry?"

People will remember how well you did a job, long after they have forgotten how fast you did it. So you might as well take your time and enjoy life a little.

I read about a man who felt as if he was going to explode because he had so much work that had to be done. His psychiatrist told him to do six hours' work in an eight hour day, and to spend one day a week in a cemetery.

"And what am I supposed to be doing in a cemetery?"

"Oh, just getting acquainted with some of the other people who found out that the work of the world would be done whether they were here to do it or not."

If we believe in ourselves and in our work and in God, we can begin to understand the words of the ancient prophet, "He who believes will not be in haste."

::::::

Charles Goff remembers that one Christmas when his younger son was home from the army, Stewart remarked, "You know, the best Christmas we ever had was the one when you and Mom made us the play house."

He was remembering the time in the early thirties when our country was in the depression that followed the stock market crash of 1929. Goffs had three little children, and not a penny to spend on Christmas gifts! So they located some extra large cardboard cartons and made a walk-in play house. . . so big they couldn't move it out of the room in which it was constructed. Aside from some candy and cookies brought in by the neighbors, that was absolutely the only Christmas present the children had that year. And that was the best Christmas they ever had!

::::::

George Bernanos wrote, in "Diary of a Country Priest": "You can't have a 'good time' just because you want to. The shabbiest tuppenny doll will rejoice the baby's heart for half the year, but your mature gentleman'll go yawning his head off at a five-hundred franc gadget. And why? Because he has lost the soul of childhood. Well, God has entrusted the church to keep that soul alive, to safeguard our candour and freshness."

::::::

Millions of dollars are absolutely wasted every year buying children shiny expensive-looking complicated toys for Christmas. The kind of toy a child can really enjoy is one that he can use in many kinds of ways. . . things like a doll or a wagon. The very complicated mechanical toys give evidence of the cleverness of their inventors, but they do nothing to bring out the mechanical ability of the child who watches them unwind.

Play is the business of children, and imagination is a great part of playing. A good set of well-proportioned wooden blocks can be used for hours of imaginative fun by children from three to ten years of age. They never wear out and they never grow old. In playing with them a child learns manipulation, balance, coordination. Blocks cut to the specifications of the kindergarten teachers' association are made by Community Playthings, Rifton, N. Y. If you can't find them in local stores, you may secure a catalog of toys by writing to Rifton.

Agent's Corner

Mrs. Ann Ross

Having problems with your house, and don't know where to turn? Mrs. Ann Ross, Extension Home Economist in Tuscola, Sanilac, and Huron counties, says that during Consumers' Week, November 7-11, she'll have available materials that might help you solve the problems.

Mrs. Ross points out that the information on housing is just one part of the services available to consumers through the Cooperative Extension Service. In sponsoring Consumers' Week in the state, the Extension Service hopes to draw attention to the need for increased consumer competencies as goods and services - their care and use - become more and more complicated.

Bulletins on kitchen planning, bathroom arrangements, and general household storage are available without charge. In addition, Mrs. Ross will assist homemakers in planning remodeling or building of kitchens in accordance with kitchen planning principles.

Consumers who would like to see what the Extension Service offers in this line are invited to come in during Open House at the Extension Office in the Federal Building, Sandusky, Monday, November 7, or in the Courthouse at Bad Axe on Wednesday, November 9, or in the Courthouse at Caro on Thursday, November 10.

"Open House" hours are from 10:00 a. m. to 12:00 and 1:00 to 3:00 p. m.

Life's but a brief lesson - school's out before we know it.

Those with great influence have the ability to set forces in motion that never stop.

Michigan's manufacturing plants employ more than 800,000 people.

Michigan has the greatest variety of minerals -- metalic and nonmetallic - to be found in any similar-sized area in the world.

NORTH AMERICAN VAN LINES

The GENTLEmen of the Moving Industry

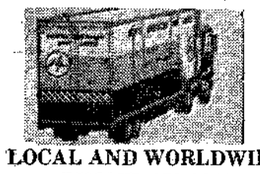

LOCAL AND WORLDWIDE

PHONE 673-3240

Collect

Evenings 673-3001 or 673-2453

KEY MOVING and STORAGE

247 S. State Street — Caro

Alice Through the Looking Glass

The never-est Never Never Land ever seen on TV. Never a lovelier Alice. Never a livelier, brighter cast: ROY CASTLE ROBERT COOTE • RICHARD DENNING • JIMMY DURANTE • NANETTE FABRAY • RICARDO MONTALBAN • MISS AGNES MOOREHEAD JACK PALANCE • MISS JUDI ROLIN • THE SMOTHERS BROTHERS

SUNDAY ★ NOVEMBER 6TH ★ 7:30-9 P.M.

COLOR

Consult your newspaper or T-V guide for your local television channel.

PRESENTED BY

Southeastern Michigan Gas Company

GAS MAKES THE BIG DIFFERENCE . . . COSTS LESS TOO!

HOME GAME FRIDAY

Support the HAWKS

FRIDAY, NOV. 4

CASS CITY

VS.

BAD AXE

AT

RECREATION PARK

GAMES START AT 8:00 P.M.

SCHEDULE—SCOREBOARD

HOME GAMES	AWAY GAMES
Sept. 16 ..... Oscoda 13 - CC 3	Sept. 23 ..... CC 12 - Sandusky 7
Sept. 30 ..... CC 14 - Vassar 6	Oct. 7 ..... CC 17 - Marlette 6
Oct. 28 .... Frankenmuth 74 - CC 0 (Home-coming)	Oct. 14 ..... Caro 7 - CC 0
Nov. 4 ..... Bad Axe	Oct. 21 ..... Lakers 33 - CC 7
Nov. 11 ..... North Branch	

SPONSORED IN COMMUNITY INTEREST BY . . .

Tuckey Block Co. Cass City–Caro

Mac & Scotty Drug Store

Thumb Appliance Center, Inc.

Fuelgas Co. Of Cass City Corner M-53 & M-81

S T & H Oil Company – Cass City

Gamble Store Lloyd Bryant

Chuck's Mobil Service

London's Farm Dairy

Funeral Wednesday For Wright Infant

Funeral services for Dalbert Wright, three-weeks-old son of Mr. and Mrs. Dalbert Wright of Argyle township, were to be held Wednesday at 3:30 p. m. in Little's Funeral Home. Rev. Milton Gelatt officiated and burial was in Verona cemetery.

The baby died Oct. 30 in Cass City Hospital. He was born in the hospital Oct. 2.

Surviving are his parents; a sister, Kimberly Ann; grandparents, Mr. and Mrs. Frank Jordan of Cass City and Mrs. Elizabeth Brown of Detroit, and great-grandparents, Mrs. Anna Jordan of North Dakota and Mr. and Mrs. Clifford Eickoff of California.

Set Farm Bureau Meeting at MSU

Farm Bureau "on the move" in Michigan is the theme chosen for this year's 47th annual meeting of the Michigan Farm Bureau, slated for November 9-10-11 at Michigan State University, East Lansing.

The membership will hear detailed reports, take active part in electing officers and writing a set of policy resolutions to guide the organization for the new year.

Outstanding convention personalities will be Governor George Romney who will appear on the Thursday morning program, November 10. Later that day at the Lansing Civic Center, an expected 1,500 will hear a major address by Farm Journal editor Carroll Streeter.

Mrs. Haven Smith, chairman of the American Farm Bureau Federation Women's committee, will make two convention appearances. She will speak at the women's meeting on November 9 at Kellogg Center and that evening at the Presidents' banquet.

Scheduled to be repeated this year will be the "open session" of the resolutions committee.

The Young People's sessions slated for Nov. 10 include a luncheon, Talent Find and talk finals and Queen interviews.

Tips for Halting Soil Erosion

Each spring many farmers have certain fields that have a tendency for wind erosion.

Alfred P. Ballweg, county extension agricultural agent, says wind erosion can be expected where the soil is finely divided and bare, the surface is loose, smooth and dry, and the wind strong, with nothing to break or intercept its force.

Erosion can be held to a minimum when: soil is made up of stable clods large enough to resist the force of the wind; covered with vegetation or residues; or where a wind-break protects the land.

For this reason the county agent believes soils that are subject to wind or water erosion should not be fall plowed. This is particularly true of sandy soils. Fields should be plowed crosswise to prevailing winds. Planted rye strips will reduce erosion and also provide humus when plowed under in the spring.

An Extension publication, "Wind Erosion Control on Upland Soils", Extension Bulletin 525, gives complete information and is available from the county Extension office.

John L. Dwyer
Democratic Candidate for State Senator 28th District

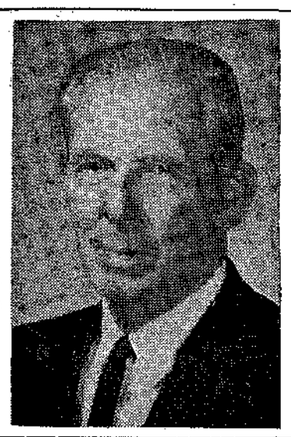

Let me use my forty years experience in Business and Industry to serve you.

Vote Democratic Nov. 8th

Pd. Pol. Adv.

Uncle Tim From Tyre Says:

Dear Mister Editor:

Our preacher give us another sermon on optamism, which he allowed was just a fancy word fer hope. He told the congregation folks has got to hope ever day that the next day will be better or they was in bad shape.

I brung this item up at the country store Saturday night and the fellers was a little devided on the matter. Bug Hookum said hope depends on who was doing the hoping. Fer instant, he said he had saw where gamblers lost $166 million in Las Vegas last year, which was good fer the optamism of them that owns the gambling places. And he said they was giving Federal workers a three per cent cost of living pay raise in this election year and then was raising the cost of living three per cent fer the rest of us. According to Bug, this was hard on the hope business.

Ed Doolittle, that has voted the straight Republican ticket since he was 21, which was 54 year ago, said the Guvernment was now operating 100 per cent on the hope theory. Fer instant, he pointed out that all the fellers at the store was past 65 and was now enjoying Medicare but none of them had used it. The Guvernment, claimed Ed, was hoping the old folks would fill up the hospitals but old folks was a little hospital-shy. Farthermore, he claimed the Great Society was just gitting started in the hope business, that he had saw where we spent $5 million Judicare to give the pore folks free legal service. He perdicted we would soon git Headicare so's folks could git free service from a sykitryist, and after that we would git Shedicare to help folks gitting a divorce, and afore long the Great Society would give us Deadicare to help pay fer funerals.

Zeke Grubb announced that the older he gits the less hope he has got. He reported he had saw where we spent $5 million last year to improve tobacco farming and marketing methods and $3.3 million doing research on how tobacco causes cancer. He said he had also saw a piece in the papers where 14 states was asking Congress fer $1 million to git rid of redwing blackbirds that was eating 20 per cent of the corn crop in some places. But they was running into a problem because the birds eats the beetles that eats the corn. He figgered the Congress would end up giving $1 million to fight the birds and another $1 million to fight the beetles and hope the taxpayers could raise the money.

Personal, Mister Editor, I got to listen to my preacher and keep on hoping. I'm hoping the Congress will just let the farmers, the ranchers, the birds and the beetles fight it out amongst theirselves and save this money to put in the Deadicare program.

Yours truly,
Uncle Tim

People who really aim to please don't have to take time out for target practice.

The modern day miser is anyone who lives within his income.

Michigan Mirror

Political Polls Always Bring Interesting Speculation

Are Polls Accurate?

Predictions of coming events are frequently most interesting if viewed in retrospect.

Political polls measuring potential voter sentiment often provide the most interesting look after that sentiment has been expressed at the election booth.

Polls by newspapers and private organizations are reported periodically throughout the campaign and the statistics can change greatly as the campaign progresses.

::::::

This year's gubernatorial campaign, upon which so much national attention was focused, produced no startling public polls except perhaps from the shifting number of "undecided" voters. Gov. George Romney maintained a healthy majority from the start.

One private poll, which gained little attention, may provide the most interesting evaluation in retrospect, however.

Charles Orlebeke, a high-ranking aide to the Republican chief executive, disclosed the results of a private poll taken on behalf of Romney.

An overwhelming majority of the voters, 85 per cent to be exact, approved of the job being done the past four years by the Romney administration, Orlebeke said.

An election margin of this size would no doubt further boost the 1968 potential of the Republican governor. How close does this private survey come to your district's vote?

::::::

Help For Retarded

Financial difficulties are threatening a 15-month-old project of the State Mental Health Department, but officials hope to salvage much through redesign of the program.

The TOP program, for Training, Opportunity and Placement, was operating primarily on a U. S. Department of Labor grant. This money will be exhausted by Jan. 1, when Department officials hope to switch to state support.

TOP aims to place retarded persons in the community: to help them find jobs and homes and to improve work skills as they adapt to a normal life.

::::::

Some 575 persons from various state institutions were referred to the project for potential placement and 240 patients were placed. Most of these are still on the job.

Dr. V. A. Stehman, assistant department director for services to the mentally retarded, reports that the shift in financial support will essentially require a shift in focus and administrative changes in the program.

::::::

Emphasis is placed on strengthening services to the patients already placed, although new placements will continue to some extent, he said.

In the first 15 months of the program each participating institution had a full-time TOP evaluator and placement officers were stationed in various metropolitan areas.

Administratively, the change means the placement officers and evaluation team will be based at the department's Lansing office and travel around the state as the need arises.

Basic idea behind the project will not change: to teach the retarded patient some job skill and personal pride so he can resume life on the outside.

Stehman notes that several of those placed early in the program were given jobs requiring little skill, such as car washing. Time and normal social contacts have already helped many of these improve their abilities so they are ready to move on to new challenges.

Follow-up supervision of those already placed will serve to strengthen the program, says Stehman.

::::::

Silent Death

Silent killer. Have you ever heard of it? Could it be in your home?

As many as 100 lives have been lost annually in Michigan to the silent killer despite regular warnings from the State Health Department.

The silent killer is more commonly known as carbon monoxide but gains its nickname because it has no visible color and no odor, but it lurks wherever there is combustion, such as canned heat, gas refrigeration, a furnace, or auto engine.

::::::

Prevention is very simple: just provide adequate ventilation. An open window providing a good strong draft in the house, garage or heated car can eliminate almost all of the accidental exposures to carbon monoxide fumes.

Regular inspection of home heating systems, gas appliances and auto exhaust systems is also recommended to eliminate the possibility of faulty mechanisms leading to carbon monoxide leaks.

ORDER OF PUBLICATION
General

State of Michigan, Probate Court for the County of Tuscola.

No. 19647

Estate of Sadie M. Fordyce.

It is Ordered that on November 22, 1966, at 1:30 p.m., in the Probate Courtroom Caro, Michigan, a hearing be held on the petition of Maurice E. Fordyce, Administrator, for allowance of his final account and for assignment of residue.

Publication and service shall be made as provided by Statute and Court Rule.

Dated: October 26, 1966
Clinton C. House
Attorney for Estate
6434 Main Street
Cass City Michigan
C. Bates Wills, Judge of Probate.
A true copy
Beatrice P. Berry, Register of Probate.
11-3-3

ORDER OF PUBLICATION
General

State of Michigan, Probate Court for the County of Tuscola.

File No. 19723

Estate of Ralph A. Youngs a|k|a Ralph Youngs, deceased.

It is Ordered that on November 30th, 1966, at ten a.m., in the Probate Courtroom in the Village of Caro, Michigan, a hearing be held on the petition of Edna G. Gekeler for appointment of an administrator, and for a determination of heirs.

Publication and service shall be made as provided by Statute and Court Rule.

Dated: October 31, 1966
Haley and Haley
Attorney
Bad Axe, Michigan
C. Bates Wills, Judge of Probate.
A true copy
Beatrice P. Berry, Register of Probate.
11-3-3

SAVINGS DAYS

NOVEMBER 3rd to 5th AT KRITZMANS' CASS CITY

MEN'S
RED HUNTING COATS AND PANTS

Heavy Red Twill Cotton Shell
With A Heavy Quilted Lining.

COATS SIZES S-M-L-XL **$8.95**
PANTS SIZES 32 TO 42 **$8.95**

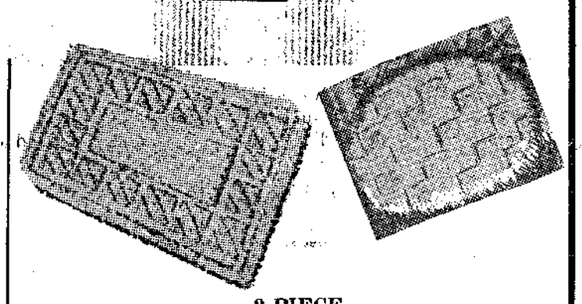

2 PIECE
BATHROOM SETS

Stool Cover and Rug
Rayon and Acetate

Reg. $2.79 Value Only **$1.99**

OTHER HUNTING
COATS Priced To $14.95
PANTS Priced To $11.95

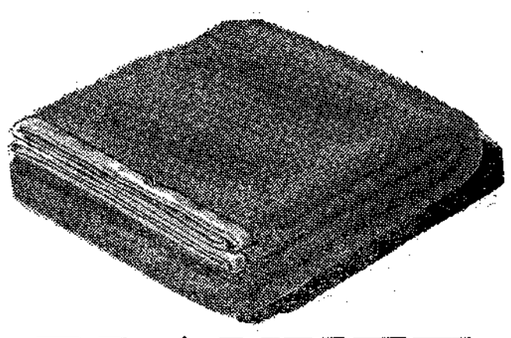

BLANKET SPECIAL

These fine quality blankets are a "Second Selection" of a regular first quality blanket. By "Lady Pepperell" Size 72"x90" Reg. Full Size and 80"x90" Super Full Size. "Rayon and Acrylic" and all "Acrylic"

Values To $6.98 **$3.99** And **$4.99**

MEN'S FISHER
Striped Coveralls

Heavy 100% Cotton
Twill, Sanforized
Reg. Sizes Only

Now Only **$4.77**

Sizes 34 to 46

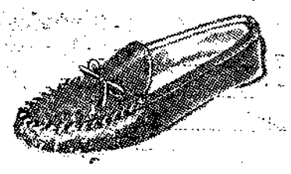

WOMEN'S
MOCCASIN SLIPPERS

Crepe Sole, Asst. Colors

Only **98c**

Sizes S-M-ML-L-XL

SHOP OUR SAVING DAYS

KRITZMANS', INC.
Phone 872-3470 Cass City

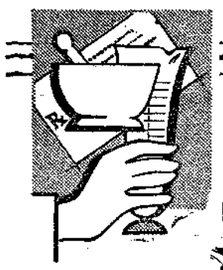

Dedicated to Serving Pharmaceutical Needs with All Precision

TEAMWORK TO FIGHT ILLNESS

Your registered pharmacist fills your doctor's prescription exactly as specified, to help him help you to better health.

MAC & SCOTTY DRUG STORE

Phone 872-3613 Cass City

HOTEL DINING ROOM
(New Gordon Hotel)

OPEN WEEKDAYS — 5:30 a.m. to 7:30 p.m.
SUNDAYS • • • 7:00 a.m. to 4:00 p.m.

FRIDAY FISH FRY
Serving Till 8 p.m.

FOR CARRY-OUT ORDERS
Please Call 872-2298

Reservations Can Now Be Made For Our Large
BANQUET ROOM
(Serving Up To 65 Persons)

Christmas Parties, Bowling Banquets, Office Parties, Wedding Banquets, Club Parties --- Celebrations of Any Kind -----

"We Are Never Too Busy To Say Hello"

PROFESSIONAL AND BUSINESS DIRECTORY

DR. W. S. SELBY
Optometrist
Hours 9-5, except Thursday
Evenings by appointment.
6669 E. Main St.
3½ blocks east of stop light
Phone 872-3404

Harold T. Donahue, M.D.
Physician and Surgeon
Clinic
4674 Hill St. Cass City
Office 872-2323 - Res. 872-2311

STEVENS NURSING HOME
4365 South Seeger
Cass City
Helen S. Stevens, R. N.
Phone 872-295

PHOTOGRAPHER
CAMERA SHOP
Fritz Neitzel, P.A. of A.
1 Day Photo Finishing
Phone 872-2944 Cass City

DR. D. E. RAWSON
DENTIST
Phone 872-2181 Cass City

JAMES BALLARD, M.D.
Office at Cass City Hospital
By Appointment.
Phone 872-2881 - Hours, 9-5 7-9

DR. J. H. GEISSINGER
Chiropractic Physician
Monday, Tuesday, Thursday and Friday 9-12 and 2-5.
Monday, Thursday evenings 7-9
21 N. Almer St., Caro
Phone 673-4464

VERA'S BEAUTY SHOP
On Argyle Road 5 miles east of M-53 or 3 miles west of Argyle.
Phone Ubly OL 8-5108
For Appointment
Barbara MacAlpine and Vera Ferguson, Operators.

PORTRAIT, COMMERCIAL & AERIAL PHOTOGRAPHY
BRIGGS STUDIO
James E. Briggs - Photographer
Member of PP of A and PP of M
Phone 872-2170 Cass City, Mich.

DR. E. PAUL LOCKWOOD
CHIROPRACTIC PHYSICIAN
Phone 872-2765 Main St., Cass City
Tuesday, Wednesday, Friday, Saturday, 9-5. Evenings, Tuesday and Friday, 7-9.
Closed Monday and Thursday
By Appointment

Edward C. Scollon, D.V.M
Office 4849 North Seeger St
Phone 872-2935

DENTISTRY
E. C. FRITZ
Office over Mac & Scotty Drug Store. We solicit your patronage when in need of work.

Expert Watch Repairing
PROMPT SERVICE
REASONABLE CHARGES
Satisfaction Guaranteed
No job too big - No job too small
WM. MANASSE
JEWELER
180 N. State St. Caro,Mich.

K. I. MacRAE, D. O.
Osteopathic Physician and Surgeon
Corner Church and Oak Sts.
Office 872-2880 - Res. 872-3365

PAT'S BEAUTY SALON
6265 Main St.
(Across from Leonard Station)
Phone 872-2272 Cass City

Harry Crandell, Jr., D.V.M
Office 4438 South Seeger St.
Phone 872-2255

Every Day Is Bargain Day
In The Chronicle Want Ads...

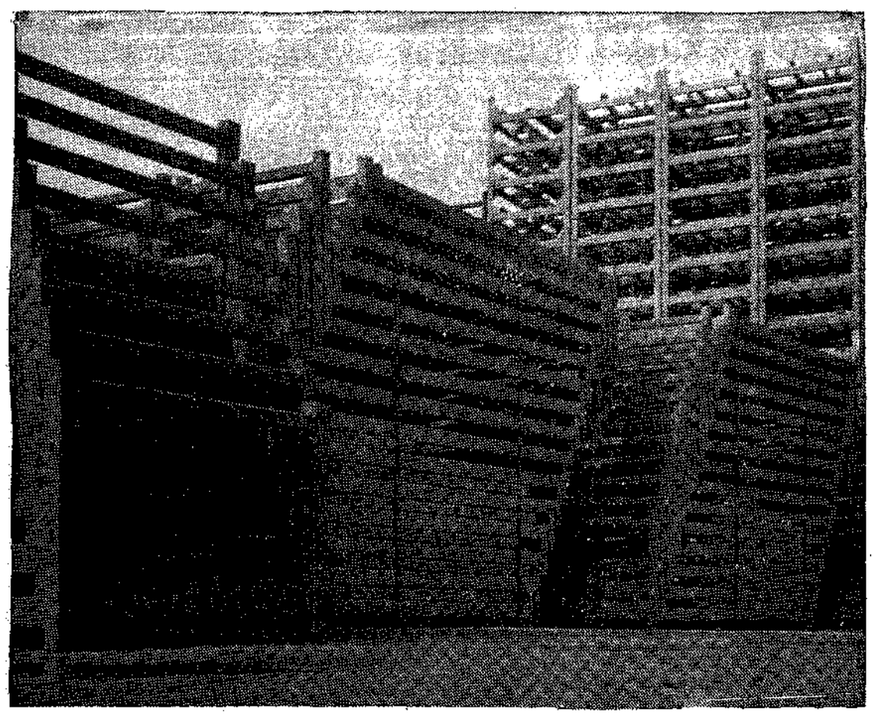

THESE SHIPPING RACKS, used in the automotive industry, are one of the line of products made at Evans Products Company's growing operation at Gagetown, Michigan.

Elect Officers for Extension Council

The area women's Extension Council met recently in the Courthouse at Caro when officers were elected.

Elected chairman was Mrs. Walter Moderow, Reese. Other officers elected were: vice-chairman, Mrs. Robert Thummel, Sr., Port Austin; secretary, Mrs. Robert Christy, Marlette; treasurer, Mrs. Burton Bennatts, Peck.

The committee chairmen elected were: health, Mrs. Leo Sullivan, Marlette; citizenship, Mrs. Verald Stokes, Kingston; safety, Mrs. Carl Ritter, Bad Axe, and international, Mrs. Robert Hogan, Port Austin.

Plans were made for Consumer Week Open Houses, Christmas lessons, area water resources tour, and spring "College Day for Women".

The group is promoting Civil Defense educational lessons to be held in each county. The Medical Self Help series was explained by Frank Kroswek and Duane Haggerty, Civil Defense directors of Tuscola and Sanilac counties, respectively.

The area council will meet following the holidays to begin program planning for the Women's Extension Program for 1967-1968. Extension Home Economist, Mrs. Ann Ross, serves as advisor to the group.

WELDERS AT Evans Products Company's Gagetown, Michigan, plant work on crossmembers which are major components of Evans' DF Loader equipment. The production of DF crossmembers was recently transferred from the company's Plymouth, Michigan, plant to Gagetown, Michigan.

SHOWN IN THE FOREGROUND are some of the Hoods or Covers made at Evans Products Company's Gagetown plant. These hoods fit on top of freight cars especially designed and built by Evans for the safe transportation of coiled steel, widely used in the automotive and appliance industries.

Booming Rail Business Boosts Work for Gagetown Plant

The growing needs of America's booming railroad industry have resulted in a recent product expansion for one of the Thumb region's major manufacturing facilities.

The Transportation Equipment Group of Evans Products Company, long a prime supplier to the nation's railroads, has announced that it is starting production of a major component of Evans DF Loader equipment in its Gagetown plant.

The component, a crossmember device, is used by most railroads to lock loads in freight cars to prevent damage in shipping.

Michael Swedo, Manager of Evans' Gagetown operation since 1965, said the addition of the crossmember production line has further increased his need for employees. He said the plant, which now employs 210 persons, will need at least 40 more workers, primarily welders and general production help to accommodate this new operation. The plant now pays more than $1.25 million in annual wages.

Swedo said Evans transferred production facilities for its DF Loader crossmember equipment to the Gagetown plant from its Plymouth plant where more of its facilities are being converted to freight car production to meet increased railroad demand.

Acquired by Evans in 1959, the Gagetown plant also produces racks and containers used primarily in the automotive industry, and hoods and crossmembers for Evans covered coil steel freight cars.

Plant expansions at Gagetown in 1960 and 1965 have added a total of more than 25,000 square feet of interior work space, 25,000 square feet of outdoor work area, plus office facilities, and parking space.

Evans Products Company, rated 275th in Fortune magazine's list of the top 500 U. S. corporations, is a diversified manufacturer and distributor of railway freight cars and equipment, automotive products, specialty and imported plywoods and related building materials.

Partners For Progress

G. MENNEN WILLIAMS
For
U. S. SENATOR

Williams
and
Ferency

ZOLTON FERENCY
For
GOVERNOR

"YOU CAN TRUST THEM" TO WORK FOR

+ People + Peace + Prosperity

PLEDGING IMPROVED

+ Social Security Benefits + Medi-care
+ Education + Full Employment

Pd. Pol. Adv.

DODGE BOYS TAKE THE TOWN BY STORM!

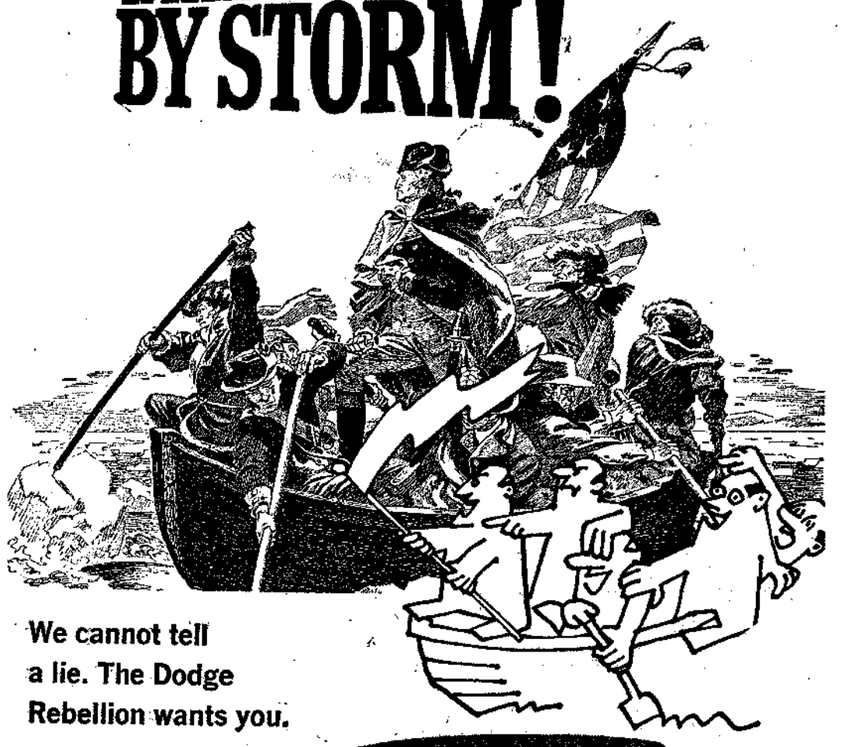

We cannot tell a lie. The Dodge Rebellion wants you.

You want to go first-class all the way? Without spending a bundle to do it?

'67 Monaco

Then here's the way to go. With Monaco for '67. The biggest, most luxurious Dodge of them all. With a 383-cubic-inch V8 the standard engine. With a whole list of standard equipment items that used to cost extra. Lead the field in '67 . . . in your own new Dodge Monaco.

RABIDEAU MOTORS
6513 Main St., Cass City

THE DODGE BOYS

STRAND CARO MICHIGAN PHONE OS. 3-3033

Wed., Thur., Fri., Sat., Sun. November 2-6
A Brand New Color Hit!

CARVING A LEGEND OF GREATNESS...
from the Blue Ridge to the Rio Grande!

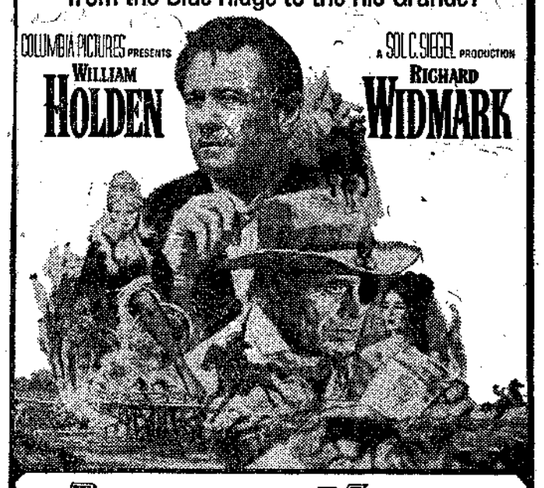

ALVAREZ KELLY
CO-STARRING
JANICE RULE · VICTORIA SHAW · PATRICK O'NEAL · ROGER C. CARMEL
WRITTEN BY FRANKLIN COEN · MUSIC BY JOHN GREEN · PRODUCED BY SOL C. SIEGEL · DIRECTED BY EDWARD DMYTRYK · PANAVISION® COLUMBIACOLOR
HEAR THE BROTHERS FOUR SING "ALVAREZ KELLY" ON COLUMBIA RECORDS

A Special Program For All -- 2 Color Hits
Saturday and Sunday Matinees Only - Nov. 5-6

THE BOY CRIED MURDER in COLOR · A UNIVERSAL RELEASE

It's so way out... it's OUT OF SIGHT TECHNICOLOR®

Want Help Finding What You Want?
Try The Want-Ads Today!

Most Fertilizers Can Be Spread in Fall

Farmers often ask what fertilizer can be applied this fall and still be available to crops next spring, reports Don Kebler, Extension Agricultural Agent.

We can now say any or all three major plant food elements plus lime can be applied in the fall.

Soils relatively high in clay or organic matter having a soil temperature of 50 degrees or less will retain nitrogen through the winter. Ammonia forms are suggested over nitrate forms for this time of year nitrogen application. Nitrate nitrogen is more subject to leaching of the two compounds.

Phosphorus can be applied this fall but should be supplemented with additional phosphorus next spring at planting time on low or medium soil phosphorus levels.

Potassium and lime can be applied any time but if a legume is to be planted on acid soils best results from lime application to legumes occurs when lime is applied at least 6 months in advance to the seeding. Minor elements if needed can be included at planting time.

Speaking about legumes, there is still a good ton of hay per acre on those good alfalfa fields which haven't been cut since early August.

That alfalfa can be cut now and fertilized and with its good root reserves little injury or weakening should occur over winter.

After cutting topdress with a fertilizer high in potassium and containing phosphorus. A topdressing with 150 lbs. of potassium per acre is essential on all except the most fertile soils for 5 tons per acre hay yields.

On sandy loam soils this rate of potassium increased alfalfa yields one ton per acre for a yield of 5 tons total. This was over 20 dollars worth of hay increase for a cost of about 7 dollars for potassium. And the potassium gives maximum winter hardiness for higher yields and longer plant life.

Legumes growing on alkaline soils will respond to applications of ½ per cent boron per acre in the fertilizer applied.

Holmberg to Lead Discussion Series

Arthur Holmberg will lead a series of four discussions of Christian beliefs on the four Sunday evenings of November at 8 p. m. in the basement of the Presbyterian church. The meetings are open to the public without charge.

Dates and topics are as follows: Nov. 6, "Does It Really Matter What We Believe?"; Nov. 13, "Does It Really Matter If God Exists?"; Nov. 20, "Does It Really Matter What We Think about Jesus?"; Nov. 27, "Does It Really Matter Whether or Not We Go to Church?"

HARNESSED

An idea isn't worth much until a man is found with ambition and ability to make it work.

Newlyweds Mr. and Mrs. James R. Kritzman are making their home in Big Rapids. The couple were married in September in Sebewaing. The wedding story appeared in last week's issue of the Chronicle.

Your Vote
Of Confidence
Will Be
Appreciated

JAMES P. CHURCHILL

Candidate for
Re-election As
CIRCUIT JUDGE
On the Non-Partisan Ballot

Pd. Pol. Adv.

Personal News and Notes from Gagetown

Brownie Investiture—

Brownie Scout Troop 641 met Tuesday in the public school and the following girls became Brownies in an investiture ceremony: Phyllis and Debbie Grady, Tina Kamrad, Debbie Hunter, Patricia and Barbara Goslin, Joan and Mary Goodell, Cathy and Ann Hobart, Mary Lou Hendershot, Sandra Ziehm, Shelly Seurynck, Vicki and Kim Downing, Linda and Jane Rabideau, Corrine LaFave and Anna Lenhard.

After making their promise, Mrs. William Goodell presented them with pins and Mrs. Harold Koch led them in singing. Mrs. Ivan MacRae of Cass City, District Neighborhood Chairman, gave a few remarks on the merits of scouting and presented scout pins to Mrs. Goodell and Mrs. Richard Ziehm.

Punch and decorated cake made by Mrs. Harold Koch were served to the mothers and friends by Mrs. Merton Hendershot, Mrs. Jack Downing, Mrs. James LaFave and Mrs. Richard Ziehm.

Mr. and Mrs. Louis Grappan of Pontiac were Wednesday and Thursday guests of Mr. and Mrs. Harry Comment. Thursday the Comments and their guests were dinner guests of Mr. and Mrs. Harold Rick of Unionville.

Mr. and Mrs. Lloyd Edgar of Detroit spent the week end with Mr. and Mrs. Floyd Werdeman.

Mr. and Mrs. William C. Hunter went to Big Rapids Sunday to visit their son John, who is a patient in the Community Hospital, Room 108. John is somewhat better and might be home this week end.

Miss Mary Ellen Hunter of Lapeer and Miss Nora Jean Fitz-Stephens of Detroit were Saturday dinner guests of Mrs. C. P. Hunter.

Mrs. Helen (Palmer) Smith of Saginaw and Mrs. Myrtle Kuisel of Saginaw were in this vicinity Sunday afternoon, calling on the Ottomar Stings and George and Lee Russell.

Dr. and Mrs. Howard Gratton and Austin Hobart were Sunday luncheon guests of Mr. and Mrs. Harlan Hobart.

Mr. and Mrs. Ben Hobart went to Mt. Pleasant Sunday to visit her mother, Mrs. Edna May, who came home with them for a visit.

::::::

Altar Society—

Twenty-two members of St. Agatha's Altar Society met Monday evening, Oct. 24, in the church dining hall.

President Mrs. Harry Comment called the meeting to order and appointed as a nominating committee, Mrs. Dennis Rocheleau, chairman, Mrs. Ray Toohey, Mrs. Leo Seurynck and Mrs. Richard Carroll. A feather party will be held Nov. 13 at 8 p.m. in the hall.

Division 6, cocaptains Mrs. Richard Patnaude and Mrs. Keith Goslin, served refreshments. The next meeting, Monday, Nov. 28, will be a gift party and prizes of articles left from the bazaar will be awarded. Divisions 1 and 2 will be hostesses at this meeting.

::::::

Mr. and Mrs. Harry Densmore visited Mr. and Mrs. Lester Bublitz and Mrs. Robert McFarlane of Quanicassee.

Mr. and Mrs. Raymond Bixby and Edward Bixby of Syracuse, New York, were recent guests of Mr. and Mrs. Wallace Laurie.

Mr. and Mrs. Ted Reid, Charles and Cathy of Detroit were Sunday dinner guests of Mr. and Mrs. Thomas Laurie.

Mr. and Mrs. Preston Fournier left last Tuesday for Florida where they will spend the winter months.

James Nicholas, a son born to Mr. and Mrs. Eugene Kady at Hills and Dales Hospital, lived only a few hours. Besides his parents, he leaves one brother, Eugene Jr., 3, and grandparents, Mr. and Mrs. John Payok of Warren and Mr. and Mrs. Emery Kady of Gagetown. Hunter Funeral Home had charge of funeral arrangements and burial was made Monday afternoon in St. Agatha cemetery.

Official Notice of Sale

$250,000.00

CASS CITY PUBLIC SCHOOLS
TUSCOLA, HURON AND SANILAC COUNTIES, MICHIGAN

School Building Bonds

Sealed bids for the purchase of general obligation bonds to be issued by Cass City Public Schools, Tuscola, Huron and Sanilac Counties, Michigan, of the par value of Two Hundred Fifty Thousand Dollars ($250,000), will be received by the undersigned at the Cass City High School Library, in the Village of Cass City, Michigan, in said School District, until 8:00 o'clock, p. m., Eastern Standard Time, on the 21st day of November, 1966, at which time and place said bids will be publicly opened and read.

Said bonds will be dated September 1, 1966, will be coupon bonds, the entire issue to be in the denomination of either One Thousand Dollars ($1,000) or Five Thousand Dollars ($5,000) each, at the option of the purchaser, will be numbered consecutively in direct order of maturity from one (1) to two hundred fifty (250), both inclusive, or from one (1) to fifty (50), both inclusive, depending on the denomination, will bear interest from their date at a rate or rates not exceeding five per cent (5%) per annum, expressed in multiples of 1/8 or 1/20 of 1%, or any combination thereof, the difference between the highest and lowest rates bid shall not exceed 2%. Said interest will be payable on the first day of November, 1966, and semi-annually thereafter on the first day of May and November in each year. The interest rate on any one bond shall be at one rate only and represented by one interest coupon for each coupon period and all bonds maturing in the same year must carry the same interest rate. Accrued interest to date of delivery of such bonds shall be paid by the purchaser at time of delivery.

Said bonds will mature serially as follows:

$ 5,000 on May 1 of each of the years 1967 to 1975, both inclusive;
$10,000 on May 1 of each of the years 1976 to 1985, both inclusive; and
$15,000 on May 1 of each of the years 1986 to 1992, both inclusive;

Both principal and interest will be payable at a bank or trust company to be designated by the original purchaser of the bonds, which paying agent qualifies as such under the Statutes of the State of Michigan or of the Federal Government.

Bonds of this issue maturing in the years 1967 to 1981, inclusive, are not subject to prior redemption.

The right is reserved of redeeming bonds maturing in the years 1982 to 1992, inclusive, at the option of the district, in inverse numerical order, on any interest payment date on or after May 1, 1981, at par and accrued interest to the date fixed for redemption, plus a premium as follows:

2½% on each bond called for redemption prior to May 1, 1983;
2% on each bond called for redemption on or after May 1, 1983, but prior to May 1,1985;
1½% on each bond called for redemption on or after May 1, 1985, but prior to May 1, 1987;
1% on each bond called for redemption on or after May 1, 1987, but prior to May 1, 1989;
½ of 1% on each bond called for redemption on or after May 1, 1989, but prior to May 1, 1991.
No premium on bonds called for redemption on or after May 1, 1991.

Notice of redemption shall be given to the holders of bonds to be redeemed by publication of such notice not less than thirty (30) days prior to the date fixed for redemption, at least once in a newspaper or publication circulated in the State of Michigan, which carries, as part of its regular service, notices of sale of municipal bonds. No further interest payable on bonds called for redemption shall accrue after the date fixed for redemption, whether presented for redemption or not, provided the School District has money available for such redemption with the paying agent.

The bonds are to be issued for the purpose of completing the erecting, furnishing and equipping of the new high school building, and developing and improving sites.

For the purpose of awarding the bonds the interest cost of each bid will be computed by determining, at the rate or rates specified therein, the total dollar value of all interest on the bonds from December 1, 1966, to their maturity and deducting therefrom any premium. The bonds will be awarded to the bidder whose bid on the above computation produces the lowest interest cost to the School District. Each bidder shall state in his bid the interest cost to the school district, computed in the manner above specified. No proposal for the purchase of less than all the bonds or at a price less than their par value will be considered.

The bonds are to be issued pursuant to the provisions of Chapter 12, Part II, Act 269, Public Acts of Michigan, 1955, and the School District is authorized and required by law to levy upon all taxable property therein such ad valorem taxes as may be necessary to pay these bonds and the interest thereon, without limitation as to rate or amount.

A certified or cashier's check in an amount of $5,000.00, drawn upon an incorporated bank or trust company and payable to the order of the Treasurer of the School District, must accompany each bid as a guarantee of good faith on the part of the bidder, to be forfeited as liquidated damages if such bid be accepted and the bidder fails to take up and pay for the bonds. No interest shall be allowed on the good faith checks and checks of unsuccessful bidders will be promptly returned to each bidder's representative or by registered mail. Payment for said bonds shall be made in Federal Reserve Funds.

Bids shall be conditioned upon the unqualified approving opinion of Miller, Canfield, Paddock and Stone, Attorneys, 2500 Detroit Bank and Trust Building, Detroit, Michigan, a copy of which opinion will be printed on the reverse side of each bond, and the original of which will be furnished without expense to the purchaser of the bonds at the delivery thereof. The school district shall furnish bonds ready for execution at its expense. Bonds will be delivered without expense to the purchaser at a place to be designated by the purchaser.

Inquiries with respect to the details of the issue should be addressed to Miller, Canfield, Paddock and Stone, 901 Capitol Savings and Loan Building, Lansing, Michigan 48933, Attorneys for the School District. The right is reserved to reject any and all bids. Envelopes containing the bids should be plainly marked "Proposal for Bonds."

ELWYN HELWIG
Secretary, Board of Education

APPROVED October 25, 1966
STATE OF MICHIGAN
MUNICIPAL FINANCE COMMISSION

Notice is further given that the above advertised bond issue has been qualified to the extent of 100% pursuant to Act No. 108 of the Public Acts of Michigan of 1961, as amended and prescribed by the provisions of Section 16, Article IX of the 1963 Constitution of the State of Michigan.

ELWYN HELWIG
Secretary, Board of Education

THIS IS THE RECORD OF
ROY L. SPENCER

YOUR STATE REPRESENTATIVE
78th DIST.

1965—Named outstanding legislative leader by Capitol Press Corps.
1965—Awarded honorary degree by Mich. Practical Nurses Asoc.
1965—Distinguished Service Award of Michigan Hospital Association.
1966—Honorary degree by Michigan Association of Osteopathic Physicians and Surgeons.
1966—Endorsed by the Teamsters Union and the Michigan Federation of Teachers (AFL-CIO)

Education

SCHOOL AID — Roy Spencer, Co-sponsor of the 1962, 64, 66 School Aid Acts have have increased the state's share of funds diverted back to our local school systems by well over one hundred million dollars. These Acts have assisted in guaranteeing each child equal educational opportunities and equitable salaries to the teaching profession and at the same time saved the property taxpayers millions of dollars that he would have had to carry had they not been passed.
HIGHER EDUCATION — Roy Spencer supported appropriations to our institutions of higher learning and scholarship programs so that all that are qualified can attain a college education.

Veterans. (Infantry Vet of WWII, Europe)

CO-SPONSORED legislation that would have granted DISABLED VETERANS property tax EXEMPTION ranging from $3500 to $5000, depending on the degree of disabiltiy.

Senior Citizens

SUPPORTED — $2500.00 Homestead Tax Exemption for all eligible senior citizens that have attained the age of 65 years.
SUPPORTED — The removal of the ceilings from Old Age Assistance so that our senior citizens can have the best medical care possible.

Traffic Safety

SUPPORTED — Legislation to prohibit the re-grooving or re-cutting of tires or the sale of vehicles thus equipped; supported increased state funds for driver training; supported check lane motor vehicle inspection by the Michigan State Police.
SUPPORTED — One year probationary drivers licenses for new drivers with authority to revoke license if convicted of a major traffic law violation.
SUPPORTED — The establishment of a computerized police network whereby individual traffic records would be available to the police almost instantly.
INTRODUCED — Implied Consent — That would have established positive proof of guilt or innocence relative to driving while under the influence of alcohol and removed the drunk drivers from our highways.

Agriculture

SUPPORTED — Passage of legislation that exempts ALL FARM PERSONAL PROPERTY from further taxation.
SUPPOTED — Uniform state wide dairy inspection.
SUPPORTED — Uniform state wide meat inspection.
SUPPORTED — The establishment of a State Bean Commission.
AUTHORED — The Michigan Egg Law.
INTRODUCED AND FOUGHT FOR — A Tax Reform Program that would have shifted the burden of taxation from Property to those who have the ability to pay.

VOTE REPUBLICAN NOV. 8
KEEP ROY SPENCER STATE REP. 78th DISTRICT

CASS CASS CITY

LOOK-LOOK-LOOK!!
THURSDAY ONLY NOV. 3 — AT REGULAR PRICES
SHOWN AT 7:30 and 9:30

SANDRA DEE
ROBERT GOULET
ANDY WILLIAMS
and MAURICE CHEVALIER as Philip Dulaine

A ROSS HUNTER Production "I'd Rather Be Rich"

Friday-Saturday-Sunday Nov. 4-5-6
CONTINUOUS FROM 3 P.M. SUNDAY

Personal News and Notes from Holbrook

Mr. and Mrs. Kenneth Campbell of St. Helen and Mr. and Mrs. Harold Becker and daughters of Clawson spent the week end with Mr. and Mrs. Don Becker. Also a Sunday dinner guest was Leslie Hewitt.

Todd Beltz of Saginaw spent a few days with Mr. and Mrs. Jerry Decker while Mrs. Jack Beltz was a patient in St. Luke's Hospital in Saginaw.

Mr. and Mrs. Cliff Jackson were Friday supper guests and Rev. and Mrs. Milton Gelatt were Wednesday evening visitors of Mrs. Steve Decker.

Mr. and Mrs. Bill Linkenfelter of Flint and Mr. and Mrs. Don Artz of Mishawaka, Ind., spent the week end with Mr. and Mrs. Ernest Campbell. Other Sunday dinner guests were Mr. and Mrs. Harry Kurtz and Mr. and Mrs. Doug VanAllen and family of Cass City.

Mr. and Mrs. August Lindquist and family spent Saturday evening with Mr. and Mrs. Gerald Bock and family.

Mr. and Mrs. Lynwood Lapeer and family were Wednesday evening supper guests of Mr. and Mrs. Gaylord Lapeer and Charlene.

Mr. and Mrs. Cliff Jackson spent Tuesday evening at the home of Mr. and Mrs. Jack Tyrrell and family.

Mrs. Dale Hind, Henry and Daisy Mae of Standish spent Friday afternoon and Mrs. Harold Ballagh and daughters spent Saturday afternoon with Mr. and Mrs. Ernest Wills.

Mr. and Mrs. Alan Malan and three children of Grass Lake, Mrs. David VanAllen of Detroit and Bill and Ron VanAllen of Cass City were Saturday supper guests of Mr. and Mrs. Murill Shagena.

Born to Mr. and Mrs. Francis Krumenacker of Argyle, twin boys at Hubbard Memorial Hospital in Bad Axe Saturday, Oct. 22. They weighed five pounds, 15½ ounces and five pounds, 8½ ounces and were named Francis and Ernest. Mr. and Mrs. Ted Peplinski visited Mrs. Krumenacker and twins.

Mr. and Mrs. Sylvester Bukowski, Mr. and Mrs. Clarence Rumptz and family and Mr. and Mrs. Arnold Lapeer attended a wedding reception for Mr. and Mrs. Leo Gornowicz at Kinde VFW Hall Saturday evening.

Mr. and Mrs. Lynn Spencer and Bill attended the Alma home-coming football game Oct. 22 and also visited Bonnie and Mary Lou Spencer, who attend college at Alma. Mary Lou plays in the Alma Kiltie Band.

Mr. and Mrs. Pete Richardson and Brenda and Sara Campbell spent Friday with Mrs. W. J. Campbell and sons at Owosso.

Mr. and Mrs. Lloyd Grifka spent Friday evening with Mr. and Mrs. Arnold Lapeer.

Mr. and Mrs. Gerald Wills and Tom spent Sunday with Mr. and Mrs. Rege Davis and Susan at Utica.

Mrs. Frank Laming and Mrs. Cliff Robinson spent Tuesday in Bay City.

Mrs. Jim Walker spent Wednesday at the Dave Sweeney home.

Mrs. Lillian Otulakowski of Cass City, Mrs. Joseph Walsh and two daughters and Mrs. Evans Gibbard and Theresa attended the funeral of a friend in Detroit Saturday.

Mr. and Mrs. Archie Cunningham and family of Royal Oak, Mrs. Melvin Daniels and family and Mrs. Virgil Williams of Hazel Park spent Sunday with Mr. and Mrs. August Lindquist and family.

Sara Ballard, Marion Ballard and Maureen of Pontiac spent Saturday evening with Mr. and Mrs. Glen Shagena.

Mrs. Bob Watson and Barbara spent Tuesday afternoon with Mrs. Gaylord Lapeer.

The Hot Shot Euchre Club surprised Mr. and Mrs. Frank Laming at their home Wednesday evening where they celebrated Mr. Laming's birthday. Cards were played at three tables and Mrs. Laming won the traveling prize. A potluck lunch was served.

Mrs. Leland Nicol visited Mrs. Lucy Seeger Wednesday afternoon.

Mrs. Sylvester Bukowski attended a bridal shower for Mary Lapka at the home of Mrs. Sue Deachin in Ubly Sunday afternoon. Miss Lapka and Randy Deachin will be married in November.

Mr. and Mrs. Harold Copeland and Mr. and Mrs. Cliff Jackson were Sunday dinner guests of Mr. and Mrs. Gaylord Lapeer.

Mr. and Mrs. Ernest Wills were Sunday dinner guests of Mr. and Mrs. Harold Ballagh and daughters where they celebrated Mrs. Ballagh's birthday.

Mr. and Mrs. Stuart Nicol and family spent Sunday at the homes of Alta Dobson, Mr. and Mrs. Leonard Ballentine and Mr. and Mrs. Daniel Herron and family, where they saw the Herrons' new baby girl, Kelly Jean. Leonard Ballentine entered Port Huron General Hospital Sunday afternoon for surgery. The Ballentines were former residents of this vicinity.

Mr. and Mrs. Kenneth Campbell of St. Helen visited Sara Campbell Sunday.

Mr. and Mrs. Jerry Decker visited Mr. and Mrs. Jack Beltz and Todd in Saginaw Sunday.

Mr. and Mrs. Ernest Wills, Mr. and Mrs. Alma Davis and Reva Silver spent Thursday evening with Mr. and Mrs. Gerald Wills and sons where they celebrated Gary Wills' 19th birthday. Cake and ice cream were served.

Mr. and Mrs. Floyd Shubel spent from Saturday through Monday with Ed Jackson and were Sunday dinner guests of Mr. and Mrs. Nelin Richardson.

Lynn Spencer attended the Shrine Ceremonial at Saginaw Saturday.

Mr. and Mrs. Harley Morell and family of Detroit and Gary Robinson of Imlay City spent the week end with Mr. and Mrs. Sylvester Bukowski and Roger.

Mr. and Mrs. Milo Herman of Montrose were Wednesday supper guests of Mr. and Mrs. Jack Tyrrell and family.

Mr. and Mrs. Harold Starr and family, Mr. and Mrs. Carl Gibbard and family of Shabbona and Mr. and Mrs. Evans Gibbard and family were Sunday dinner guests of Mr. and Mrs. Tom Gibbard.

Mr. and Mrs. Murill Shagena were Tuesday overnight guests of Mr. and Mrs. Ray Armstead and sons at Troy and Wednesday attended the funeral of David VanAllen at a funeral home at Highland Park.

Mr. and Mrs. Sanford Morrison spent three days last week visiting relatives in Port Huron.

Mr. and Mrs. Glen Shagena visited Mrs. Beatrice Robinson and Leah in Bad Axe Sunday afternoon.

Mr. and Mrs. Robert MacDermaid of Pontiac and Helen Baker of Clarkston spent Thursday and Friday with Mr. and Mrs. Leland Nicol.

Mr. and Mrs. Jerry Cleland and family of Elkton spent Thursday evening with Mr. and Mrs. Curtis Cleland.

Born to Mr. and Mrs. Robert Foster, a seven-pound, six-ounce son, named Michael Ralph Monday, Oct. 24, at Hubbard Memorial Hospital in Bad Axe. Mrs. Foster and son came home Thursday.

Mr. and Mrs. Harold Nadiger of Pontiac, Mrs. Steve Decker and Mr. and Mrs. Arnold Lapeer were Sunday dinner guests of Mr. and Mrs. Charles Bond and Susie.

Pat O'Malley of Ubly was a Thursday over-night guest of Jim Tyrrell.

Mrs. Lynn Spencer attended the teachers institute at Saginaw Thursday and Friday.

Mr. and Mrs. Jim Doerr and family spent Sunday with Mr. and Mrs. Ralph Davis and family in Pontiac where they celebrated Mr. Davis's birthday.

Clayton Campbell, who spent the past two weeks with his mother, Sara Campbell, returned to Detroit Sunday afternoon.

Mr. and Mrs. Cliff Jackson spent Wednesday in Bay City.

Mr. and Mrs. Nick Heleski spent Sunday evening and Mrs. Allen Depcinski and girls spent Sunday afternoon at the Dave Sweeney home.

Mrs. Ernest Wills called on Mr. and Mrs. Tony Cieslinski Tuesday, Oct. 25, for Mr. and Mrs. Cieslinski's 25th wedding anniversary.

Mr. and Mrs. Curtis Cleland spent Friday evening at the home of Mr. and Mrs. Orrin Wright.

Mr. and Mrs. Sanford Morrison were Sunday dinner guests of Mr. and Mrs. Ernest Bowron in Ubly.

Mr. and Mrs. Alan McCarty, Mary Beth and A. J. of Argyle and Mrs. Dave Sweeney visited Mrs. Margaret McCarty at the Ray McCarty home in Lake Orion Sunday.

Around 35 attended the Rocking Chair 4-H Club Halloween costume party at the home of Mr. and Mrs. Cliff Robinson Thursday evening. A lunch was served.

Mr. and Mrs. Graydon Campbell and family of Bad Axe were Friday dinner guests of Mr. and Mrs. Ernest Campbell.

Mr. and Mrs. Mike Puszykowski of Bay City were Sunday afternoon visitors at the home of Mr. and Mrs. Joe Dybilas and family.

Mr. and Mrs. Milo Herman of Montrose brought Reta Tyrrell home Saturday. Reta had spent a few days with her grandparents.

Mr. and Mrs. Floyd Shubel of Detroit, Ed Jackson and Mr. and Mrs. Olin Bouck and Roger spent Sunday evening at the home of Mr. and Mrs. Cliff Jackson.

Mr. and Mrs. Clem Schott and Tena of Pontiac spent Tuesday and Wednesday with Mr. and Mrs. Ernest Campbell.

Mrs. Curtis Cleland spent Sunday with Mrs. Pearl Mercer in Pontiac.

School Menu

Cass City Schools

November 7-11

MONDAY
Hot Dog in Bun
Buttered Carrots
Fresh Fruit
Milk

TUESDAY
Beef and Vegetable Stew
Cole Slaw
Bread and Butter
Cookie
Milk

WEDNESDAY
Bar B Q on Bun
Potato Chips
Buttered Peas
Cookie
Milk

THURSDAY
Goulash
Applesauce
Bread and Butter
Dill Pickle Slices
Milk

FRIDAY
Tuna Noodle Casserole
Buttered Corn
Cranberry Sauce
Bread and Butter
Ice Cream
Milk

Missionaries Speak At UM Services

A missionary conference is in progress this week at the Cass City United Missionary Church.

The scheduled speaker at the Wednesday night service was Rev. Arthur Reifel, Nigeria. Rev. Richard Reilly, foreign secretary, will speak Thursday evening and Miss Irene Montgomery, Africa, will be the speaker Friday evening.

The Women's Missionary Society of the church is sponsoring a prayer breakfast at the church Saturday at 9 a. m. Ministers and their wives and missionaries now in the Thumb area will be present.

Missionary speakers for the Sunday services will be Rev. Alfred Reese, India, in the morning and Rev. R. Sahmel, South America, in the evening.

Habits lead men into many pitfalls - none of them justified.

TIRED KIDNEYS
GOT YOU DOWN?

Give them a GENTLE lift with BUKETS well-balanced formula. Getting up nights, burning, backache, frequent, scanty flow may warn of functional kidney disorders-"Danger Ahead." Increase and regulate passage IN 4 DAYS or your 39 cents back at any drug counter. NOW at Mac & Scotty Drug Store. 11-3-4

NOW! receive all distant TV channels sharp and clear WITH NEW PARALOG

JERROLD TACO

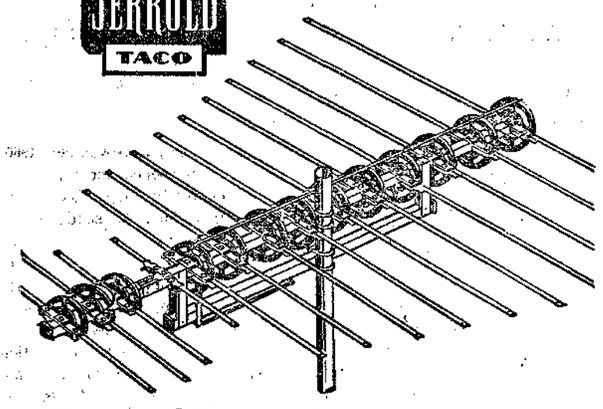

The world's most POWERFUL TV antenna— Finest for COLOR, black-and-white

Here's the last word in clear, crisp television and FM reception, even from stations a hundred miles or more away. The new PARALOG antenna with its exclusive cycolac phasing arrays and sharp sensitivity clears your TV screen of the "snow" and lines that once made TV watching unbearable.

There's a PARALOG to fit your reception needs—fourteen models, including four electronic PARALOGs with built-on Super Powermate preamplifier. Call now for a demonstration.

Fourteen models priced from $19.95

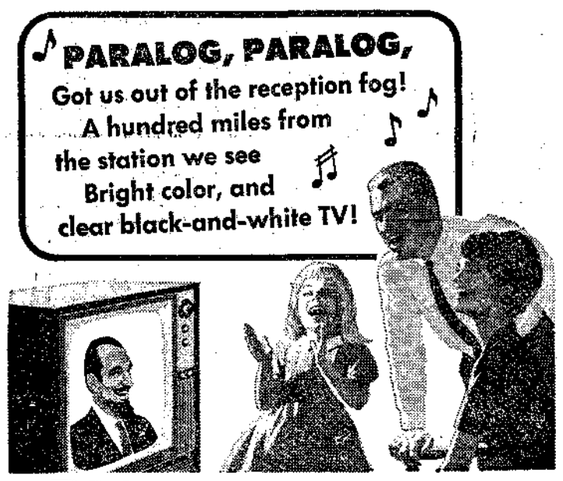

RICHARD'S TV
Sales & Service Phone 872-2930

PARTNERS IN GROWTH . . .

Michigan, one of the world's greatest industrial areas is also an agricultural leader. A fine example of industry-agriculture cooperation is the MICHIGAN BEET SUGAR INDUSTRY. Progressive farmers and efficient industrial food processors provide consumers with a product of which it can truly be said: None Finer in All The World . . . MICHIGAN MADE PURE SUGAR. Remember MICHIGAN MADE PURE SUGAR when you shop. Ask for it by name . . . PIONEER or BIG CHIEF SUGAR, grown, processed, and sold in Michigan.

BEET SUGAR INDUSTRY OF MICHIGAN

GOOD-BYE TROUBLE HELLO LEONARD

There's something special about Leonard!

LEONARD MAC & LEO SERVICE
Phone 872-3122 Cass City

Fellow Citizens:

The below advertisement is a reproduction from the Tuscola County Advertiser dated Oct. 27. It was composed, printed, and paid for without my participation or knowledge.

With a true sense of humility, I offer the context to you, The Voters, of Lapeer, Tuscola and Huron Counties.

KENNETH L. KENNEDY

A Man of His Word . . .

Kenneth L. Kennedy

On November 8th, the voters of the 78th legislative district will have an opportunity to vote for an outstanding candidate . . . Kenneth L. Kennedy of Millington.

We who have known Ken Kennedy for many years are proud to support him in his campaign for an office which he considers of paramount importance and worthy of his most earnest efforts. His campaign slogan, "A man of his word", is not just a slogan with Ken—it's a way of life.

Ken Kennedy is a man who will work hard at representing all citizens of the 78th district fairly and fully. We believe him to be a man who will bring initiative and resourcefulness to the House of Representatives and will not forget the "Folks back home."

Respected and admired in his own community by members of both political parties, Ken Kennedy has a knack for getting to the bottom of things, for seeing through the fluff and getting to the heart of problems. As a county supervisor he demonstrated his willingness to work with others for sound and helpful programs—but he was also ready to stand alone and be counted if he felt the people were not getting a fair shake.

As a U. S. Navy veteran, as a former supervisor and businessman, as a man interested in other people and their problems, Ken Kennedy has demonstrated the type of versatility, the type of initiative, of ingenuity and industry which is so much needed in the Michigan legislature today. We believe in Ken Kennedy and what he stands for. We are proud to support him and hope that you will help us make Ken Kennedy the State Representative from the 78th District on November 8.

On November 8th Make It

KENNETH L. KENNEDY

for State Representative • 78th District

● Sponsored By Citizens For Kennedy ●

(Pd. Political Announcement)

ELECTION NOTICE

FOR

NOVEMBER 8

GENERAL ELECTION

FOR

ELKLAND TOWNSHIP

Tues., Nov. 8

Precinct 1 and Precinct 2 both at Elkland Town Hall.. Polls open 7:00 a.m. until 8:00 p.m.

R. M. HUNTER

TOWNSHIP CLERK

ELECTION NOTICE

FOR

NOVEMBER 8

GENERAL ELECTION

FOR

GREENLEAF TOWNSHIP

Tues., Nov. 8

At Greenleaf Town Hall. Polls open from 7:00 a.m. until 8:00 p.m.

ANSON KARR

TOWNSHIP CLERK

ELECTION NOTICE

FOR

NOVEMBER 8

GENERAL ELECTION

FOR

NOVESTA TOWNSHIP

Tues., Nov. 8

At Town Hall, Deford. Polls will be open from 7:00 a.m. until 8:00 p.m.

HENRY ROCK

TOWNSHIP CLERK

ELECTION NOTICE

FOR

NOVEMBER 8

GENERAL ELECTION

FOR

ELMWOOD TOWNSHIP

Tues., Nov. 8

At Town Hall, Gagetown. Polls will be open from 7:00 a.m. until 8:00 p.m.

HARLAN HOBART

TOWNSHIP CLERK

Every Day Is Bargain Day
In The Chronicle Want Ads...

News from Deford

Nimble Needles—

The first meeting of the Nimble Needles was held Oct. 18.

Officers elected were: Patty Holcomb, president; Kathy Koepf, vice-president; Barbara Parker, secretary; Sandra Holcomb, reporter; Ava Edwards, treasurer.

Royena Edwards and Christine Field are flag leaders and Ellen Parker and Kathy Spencer song leaders. Bernard Turner is woodcraft leader and Mrs. Turner, horseman leader. The girls are now making a darn.

Anyone wishing to join either of these projects should call the Turners.

::::::

Guest speaker Sunday at the Church of Christ, David Altman of the Lansing Bible College, Mrs. Altman and daughter were Sunday dinner guests of Mr. and Mrs. Gordon Holcomb and family. Herbert Holcomb and Duane Holcomb, both of Detroit, were Tuesday visitors at the Holcomb home and Mrs. Marjorie Holcomb, also of Detroit, was a caller on Wednesday.

Mr. and Mrs. Larry Retherford and son Jeffrey of South Haven were week-end visitors at the home of his parents, Mr. and Mrs. Arleon Retherford.

Miss Eileen Hicks and Chuck Churchill, both students at Michigan State at East Lansing, and Illa Babich of Ferris State at Big Rapids spent the week end at their homes here.

Mr. and Mrs. James Karr and children were dinner guests Sunday at the home of her brother and family, Mr. and Mrs. Irl Wright and children of Imlay City, and callers at the home of Mr. and Mrs. Glen Wright, also of Imlay City.

The Brownie and Girl Scout troops held their Halloween party Tuesday afternoon in the town hall. Games were played and they were served cider and donuts.

Mr. and Mrs. David Mathews and Mr. and Mrs. George Ashcroft were Thursday evening dinner guests of Mr. and Mrs. Tom Furness of Wilmot.

Mrs. Archie McArthur and son John of Pontiac were Thursday visitors at the home of Mrs. Amanda McArthur.

Mr. and Mrs. Eldon Bruce spent the week end at their cabin at Harrison and were dinner guests Sunday of Mr. and Mrs. Ray Jarmon of Rosebush.

The Cub Scouts will meet every Wednesday afternoon at 3:15 in the Town Hall with Mrs. Jim Gillan and Mrs. Ronald Phillips as leaders.

Phillip Vincent of Pontiac was a Saturday caller at the George Ashcroft home.

Brownie Troop 88 have finished making their tote bags and are now practicing for the investiture to be held in two weeks when the new girls will officially become Brownies.

The Good Neighbor Club met last Tuesday evening at the town hall. They are making lap napkins for patients at Stevens Nursing Home. The November meeting will be held on Tuesday, Nov. 22, when a bake auction sale will be held.

Simon Shagena was a Sunday visitor at the home of Mr. and Mrs. Harold Deering and family.

Mrs. Joe Babich of Manton and Mrs. Oswald Tallman, Winnie and Becky were luncheon guests of Mr. and Mrs. Louis Babich Sunday.

Gene Babich visited the Rev. and Mrs. Herman Rock of Holton over the week end.

Mrs. Duane Thompson and daughters of Marlette and Mrs. Eldon Bruce were Saginaw visitors Thursday.

Mrs. Albert Williams was a Monday and Tuesday guest of Mrs. Alfred Trish of Daytona.

Mr. and Mrs. Hazen Reavey entertained at dinner Sunday, Charles Roach of Kingston, Mr. and Mrs. Theron Roach and family, Mr. and Mrs. Lyle Roach and Miss Kay Paladi. Afternoon callers at the Reavey home were Mrs. Lloyd Short and Mrs. Emma Holcomb, both of Cass City.

Mark Phillips spent the week end with his grandparents, Mr. and Mrs. Forest Tyo of Cass City, at their summer home at West Branch.

Mr. and Mrs. David Parrish and children of Decker were dinner guests Sunday of her parents, Mr. and Mrs. Norman Hurd, and family.

Mrs. Edna Malcolm of Caro spent the week end at her home here.

Mark and Phillip Tousley, sons of the Rev. and Mrs. Kenneth Tousley of Saginaw, were visitors at the home of their grandparents, Mr. and Mrs. Glen Tousley, from Thursday until Saturday.

Mr. and Mrs. Etsel Wilcox and Mrs. Florence Shaver were Saturday visitors at the home of Mr. and Mrs. Roy Shaver of Pontiac.

Mr. and Mrs. Clark Zinnecker were Sunday guests of Mr. and Mrs. Emmerson Peters and family of Pontiac.

Mr. and Mrs. Paul Buck of Troy visited her mother, Mrs. Albert Williams, Wednesday.

Mrs. Nellie Martin of Caro, Mrs. Bertha Chadwick, Mrs. Elsie Lindal and George Martin were week-end visitors at the home of Mr. and Mrs. Harry Woodruff, Mr. and Mrs. Douglas Clelland and Donald Cross, all of Pontiac. They also visited Kenneth Martin at the Pontiac State Hospital, where he is a patient.

OES Past Matrons Elect Officers

Sixteen were present Thursday evening when the past matrons of Echo chapter OES and their husbands met at the home of Mr. and Mrs. John West. Following a co-operative supper, Mrs. Basil Wotton presided over the business meeting.

Officers elected for the coming year included: president, Mrs. G. W. Cook; vice-president, Mrs. Keith Murphy, and secretary-treasurer, Mrs. Gerald Stilson.

Euchre was played at four tables with prizes going to Harold Murphy and Mrs. Gilbert Albee. Consolation prizes went to Keith McConkey and Mrs. Loren Trathen.

WOULD YOU BELIEVE...

THE NEW BRADY GRINDER-MIXER WILL EQUAL OR OUT PERFORM ANY OTHER MILL ON THE MARKET?

Big claim? You bet it is! And we're prepared to back it up with proof. Why not let us show you what makes the BRADY the finest in the field . . . at any price. Just ask us for a FREE demonstration on your farm. No obligation. It's all the proof you'll need!

BRADY
FARM GRINDER-MIXER

Hay and ear corn are no problem for a BRADY! Grinds and mixes to your own feed specifications. Precision engineered and time-tested to blend concentrates, grains and roughage—use in filling silos. Will deliver high moisture ground ear corn and ground shelled corn into silos up to 50' high.

MARSHALL IMPLEMENT CO.
Cass City

BOOK REVIEW

Here's Another Novel About World War 11

By Rev. R. J. Searls

World War II has been over for twenty years, but apparently no one thought to tell the current crop of writers that fact: The novels of that period in history are still pouring from the presses of the various publishers, and encouraging writers to write about that war for another decade at least.

"The Ninety and Nine" by William Brinkley has been chosen for this week's book review.

You may remember that Mr. Brinkley wrote a best-seller entitled "Don't Go Near The Water", which I also reviewed with a great deal of pleasure. The author is a member of that select group which is to be found in "Who's Who" more times than any other similar classification. William Brinkley is a P.K. (Preacher's Kid), and the youngest of five children. He spent four years on active Navy duty in World War II, mostly in the Mediterranean and the Pacific.

At first I found the book to drag a little. This remained true for two-thirds of the novel. My mind kept searching for the proper category that would fit this book, finally convinced that what we had here was a collection of short stories, using the same background and characters, solely for the convenience of the author.

This was a major dissappointment to me to see a proven writer of full-length fiction resorting to short story writing. (I rush on to note that writers of short stories are not inherently inferior to writers of novel-length books.) Just as I was about to return the book to the library, partly unread, suddenly the plot achieved unity, so subtly I had not realized it.

The setting for the book is the LST 1826, which is assigned to the run from Naples to Anzio. (Doesn't that bring back lots of memories? Many boys from our state gave their lives on the Anzio beachhead.) Primarily the landing craft was designed to land tanks. LST indicating Landing Ship Tanks. Nine officers and ninety men make up her crew. The ordinary run found these ungainly ships unloading both men and supplies under fire, at dawn. Then sailing her unsainly way back to Naples to get her orders for the following day.

The officers and crew of LST 1826 do not rate very high on the 'spit and polish' scale. A natural target for enemy planes and submarines, the LST 1826 escapes serious injury, miraculously until it is mortally wounded; and you find that the officers and men have become, somehow, members of your family.

The story winds up with a more realistic court-martial scene that ties together some here-to-fore loose strands of the story. Two gentle and moving love stories are revealed as realistic romance avoids the sexual entrapment. The first is that of Lt. (jg) Matthew Barclay who fought the idea of war-time love, and who falls in love, anyway, with a nurse who had been a passenger on the 1826. Seaman Carlyle, falling in love with an Italian girl, who had a baby while a passenger on the 1826, faces court-martial proceedings for furnishing food and clothing to the destitute family.

I have not recorded many of the persons Brinkly has created, effectively. "The Ninety and Nine" is a well written tale, alluding to the Scripture wherein the Lord is, realistically, portrayed as the Good Shepherd, who will leave the flock of ninety-nine to search for the one missing sheep. I think you will like this book, if you keep in mind that the early chapters lay essential groundwork for the climax.

"The Ninety and Nine" by William Brinkley, pp 393, 1966, Garden City, N. Y., available from the Elkland township and Cass City Library.

Baptist Youth Hold Various Parties

The Young People of the Baptist church held a Halloween masquerade party Saturday night in the church basement with 20 persons attending. Youth sponsors Mr. and Mrs. Stan Guinther and Ferris Ware, member of the Youth Committee of the church, worked with youth committees on refreshments, decorations, recreation and the "spook house."

Devotions were presented by Mr. Guinther.

Friday night 12 young people attended a pizza party at the church after the home-coming game, under the direction of Mr. and Mrs. Dick Shaw and Mr. and Mrs. Elwyn Helwig, members of the Youth Committee.

The Jet Cadets of the church, grades 3-6, held a hayride at the home of their sponsors, Mr. and Mrs. Morris Hendrick, Saturday night, Oct. 22.

The Jet Cadets and the Young People's group meet Wednesday evenings at 7:30 at the church annex. All area youth are welcome to attend.

CASS CITY OIL & GAS

W. Main St. Cass City

ELECTION NOTICE

FOR

NOVEMBER 8

GENERAL ELECTION

FOR

EVERGREEN TOWNSHIP

Tues., Nov. 8

At Shabbona Community Hall Polls will be open from 7:00 a.m. until 8:00 p.m.

ARLINGTON GRAY

TOWNSHIP CLERK

Try Zolton Ferency

He'll work.

Zolton Ferency is the Democratic candidate for Governor of Michigan. Why?

Because there's filth in our waters, death and destruction on our highways, a desperate shortage of good teachers and classrooms, an unfair taxation system, and so much more. It will take hard work. But Zolton Ferency knows how to work.

He learned as a stockhandler; he learned on the assembly line. He learned in Army Intelligence during World War II. He learned at MSU, Detroit College of Law, and Wayne State University graduate school.

He learned how to work as a lawyer . . . and in twenty years of service in Michigan government. (He held such posts as: Michigan's Director of Workmen's Compensation, Liquor Control Commissioner, executive secretary to Governor John B. Swainson, and Chairman of the State Democratic Party.)

Now he's prepared to work even harder as Governor. It's the kind of work that *must* be done. The Republican candidate for Governor would like us to forget about it. Don't forget.

Vote for ZOLTON FERENCY

DEMOCRAT for GOVERNOR

FERENCY FOR GOVERNOR COMMITTEE

FOOD VALUES that get top grades

Golden Yellow
BANANAS . . . . 10c lb.

Jonathon, MacIntosh, Snows
APPLES U. S. No. 1 4 lbs. 39c

Large Grade "A"
EGGS . . . . 45c doz.

Pinconning Mild
CHEESE 65c lb.

PITTED DATES Cello pkg. 2 lbs. 49c

Koegel's
RING BOLOGNA and **SKINLESS FRANKS** 59c lb.

CARROTS Cello pkg. 10c lb.

Farmer Peets
Repeeter Bacon 69c lb.

Farmer Peets Ranch Style Thick
Sliced Bacon 2 lbs. $1.39

U. S. No. 1
POTATOES 10 lbs. 39c

Hard Green
CABBAGE . . . . 10c lb.

Cooking
ONIONS 3 lbs. 25c

Waxed Canadian Grown
BAGAS . . . . 9c lb.

WE GIVE HOLDEN RED STAMPS

Hartwick Food Mkt.

6451 Main — Phone 872-3695

Want Help Finding What You Want?

Try The Want Ads Today!

Bowling News

Sunday Night Mixed

	W	L
Gutter Dusters	24	8
Moonshiners	17	15
Spare Makers	16	16
Keglers	14	18
Bucks and Does	14	18
Cee-Pees	11	21

High women series: M. Frederick 505.

High men's series: A. D. Frederick 523, J. Crawford 502.

High single women: M. Frederick 186-195, E. Buehrly 171, B. Irrer 171-153, T. Frederick 164, S. Kelley 164.

High single men: A. D. Frederick 178-189, T. Little 182, J. Crawford 188, C. Crow 176, M. Petrone 180, H. Lebioda 181.

Jack and Jill
Oct. 28 1st Position Night

Teams	Pts.
Rose-Dots	20
M & S	18
Pin-Tippers	17½
Neighbors	16
Keglers	16
Tempos	15½
Relations	14
Spare-Makers	11

Team high series: Rose-Dots 1851, M & S 1761, Relations 1707.

Team high games: M & S 668, Rose-Dots 650-623.

Men's high series: R. Schweikart 561, V. Gallaway 538.

Men's high individual games: R. Schweikart 227, V. Gallaway 197-196, N. Mellendorf (sub) 197.

Women's high series: D. Schram 495, C. Mellendorf (sub) 471.

Women's high individual games: D. Schram 174-165-156, E. Romain 171-159, C. Mellendorf (sub) 170-167, J. Lapp 162, I. Schweikart 159, I. Wright 157.

Splits converted: I. Schweikart 5-6, H. Merchant 6-7-10, B. Wahmhoff 3-9-10, C. Mellendorf 5-8-10 and 5-10, E. Butler 5-10, E. Romain 4-10, D. Romain 3-10.

Merchanettes
Oct. 27

Cass City Oil and Gas	22
Evans Products	20½
General Cable	16
Kritzman Store	16
Walbro	16
Croft-Clara Lbr.	15
Gambles	11½
Jacobys	11

High team series: Cass City Oil and Gas 2214, Walbro 2131.

High team game: Walbro 753, Cass City Oil and Gas 749.

High individual series: M. Guild 535, D. Klinkman 503, C. Mellendorf 489, I. Schweikart 483, P. Smith 462, N. Wallace 457, J. Ware 453.

High individual game: D. Klinkman 193-164, M. Guild 185-177-173, C. Mellendorf 180-162, M. Brady 178, N. Wallace 175-160, J. Ware 173-158, I. Schweikart 169-163, I. Merchant 169, P. Little 166, B. Powell 163, J. Steadman (sub) 162, C. Lauria 161, P. Smith 161-159, V. Kelley 161, B. Hildinger 160-159, M. Rabideau 159, P. Johnson 158, D. Taylor 154, V. Zawilinski 153-150.

Splits converted: V. Kelley 5-10, I. Merchant 4-9, I. Schweikart 2-7, N. Vandiver 7-4-5, M. Petrone 3-10, T. Frederick 4-5, R. Whittaker 3-6-8, M. Guild 4-5-7, P. Smith 3-10.

Meachants "A" League
Standings Oct. 26

Pabst Beer	21
Evans Products	19
Iseler's Turkeys	19
Bigelow Hardware	16
Croft-Clara	14
WKYO 1360	14
Fuelgas	13
Gremel Tool	12

High series: H. Dickinson 578, B. Musall 573, J. Root 544, R. Wallace 562, B. Thompson 528, D. Iseler 526, A. McLachlan 522, D. Vatter 520, J. Little 517, C. Kolb 507, D. Cummings 507, L. Taylor 504, G. Lapp 501.

High games: B. Musall 223, J. Little 206, J. Root 203, D. Vatter 203, H. Dickinson 201, A. McLachlan 201, D. Cummings 200, D. Doerr 200, G. Elliott 200.

Merchants "B" League
Standings Oct. 26

Smith-Douglass	21
Peters Barbershop	21
Cass City Lions	18
Schneeberger TV	15
Harris-Hampshire	15
General Cable	14
Tuckey Block	13
Cass City Lanes	11

High series: D. Hampshire 581, P. O'Harris 515, L. Davis 515, J. Weiler 515, F. Martin 515, D. Frizzle 501.

High games: D. Hampshire 224-200, V. Gallagher 209, D. Frizzle 200.

Ladies City League
Standings Oct. 25

Calka's Real Estate	18½
The Hill Billies	15
WKYO Radio	14½
Wood's Rexall	14
Granny's Gals	13
Peters Sawmill	13
General Cable	13
Carling's	9

Team high series: Calka's 2165, Wood's 2155, Carling's 2066.

Team high games: Calka's 750, Wood's 743, Carling's 741.

Individual high series: B. Carmer 535, G. Root 484, J. Steadman 479, M. Dickinson 458, A. Leverich 452, L. Selby 451.

Individual high games: Carmer 225-161, Crawford 191, Root 190-150, Steadman 183-154, Selby 175-152, Zawilinski 173-150, Dickinson 171-153, Leverich, Seeley 170, Frederick (sub) 169, McComb 166, Prieskorn 158, Buehrly 157, H. Peters 156, Frizzle, Davis 154, Auten, Brinkman 153.

Splits converted: Muntz, Cook (sub), H. Peters, Selby, Carmer (twice) 3-10, Davis, Leverich 5-7, Dickinson 2-7.

Kings and Queens
Team Standings Oct. 25

Wallace-McLachlan	19
Rocheleau-Comment	18
Downing-Kehoe	16
Whittaker-Sieggreen	15
England-Werdeman	12
Krueger-Krueger	12
Schwartz-McConkey	11
McConkey-Lukasavitz	9

High team series: Krueger-Krueger 1876, Wallace-McLachlan 1766, Downing-Kehoe 1762.

High team game: Krueger-Krueger 646-629-601, Wallace-McLachlan 644, Downing-Kehoe 613.

High individual series: Norma Wallace 531, Archie McLachlan 524, Genny Kehoe 460, Marie Krueger, 456, Colleen Krueger 417.

High individual game: Norma Wallace 230-152, Marie Krueger 169, Colleen Krueger 165, Genny Kehoe 162-161, Mary Sieggreen 153.

Men's City League
Standings Week of Oct. 24

Evans Products	18
King Pins	17
Frutchey Bean	16½
Splitters	16
Sunoco	15½
Cable	14
Keglers	13
Langenburg Plumbing and Heating	2

High team series: Sunoco 2468, King Pins 2442, Frutchey Bean 2419.

High team game: King Pins 873, Sunoco 834, Frutchey Bean 821.

High individual series: J. Juhasz 511, R. Schweikart 514, D. Guinther 528, G. Dillman 501, R. Terry 516, F. Kilbourn 549, L. Renne 518.

High individual game: L. Renne 209, F. Kilbourn 203, J. Juhasz 206.

Every Day Is Bargain Day In The Chronicle Want Ads...

Venereal Disease Topic at Meeting

An open meeting is scheduled Friday afternoon, November 4, at the 4-H building in Caro, sponsored by the Tuscola County Farm Bureau Women.

The farm group will bring to the area information on venereal disease. The disease so prevalent in large cities, is spreading to outlying areas. Michigan leads the nation in cases of this disease.

The program is being presented by Miss Gladys Rydeen, Health Education consultant with the Michigan Department of Health, in cooperation with the Thumb District Health Department. Lucy Miller will assist.

A film, "Dance Little Children", will be shown, to explain dangers to personal health and preventive measures.

All interested persons in the area are invited to attend. Farm Bureau women will serve coffee from 1:00 to 1:30 and the program follows promptly at 1:30.

Philatheas Hold Halloween Party

The Philathea class of the Baptist church held a Halloween party at the home of Mr. and Mrs. Dick Shaw Tuesday evening, Oct. 25. Fifteen members attended.

Elwyn Helwig conducted the business meeting. Mr. and Mrs. Dean Hoag and Mrs. Helwig were in charge of recreation.

Plans were made to redecorate the church nursery. The class recently purchased new toys for the nursery.

Refreshments were served after the meeting.

The next class party will be held Nov. 29 at the home of Rev. and Mrs. Richard Canfield.

Down Memory Lane

FROM THE FILES OF THE CHRONICLE

FIVE YEARS AGO

Open heart surgery will be required to close a large hole in the heart of Kay Kendall, 5, the daughter of Mr. and Mrs. Patrick Kendall of Cass City.

Charles Nemeth Jr. of Cass City narrowly escaped injury when the truck he was driving rolled over.

Arthur Holmberg, Cass City High School Principal, was struck in the eye by a flying piece of glass, when a test tube exploded.

Cass City Red Hawks celebrated the upset of the season as they defeated the league-leading Caro Tigers, 7-0.

Chamber of Commerce President Gerald Prieskorn and Cass City Development Corporation President Cliff Croft spoke before the Millington Chamber of Commerce.

Mr. and Mrs. Alfred Goodall of Cass City have been named 1961 County Farm Bureau Cooperators of the year.

Bonnie Delong, daughter of Mr. and Mrs. Leland DeLong, and Connie Hartwick, daughter of Mr. and Mrs. Kermit Hartwick, have enrolled at Elkhart University of Medical and Dental Technique, Elkhart, Indiana.

Open house will mark the 50th wedding anniversary of Mr. and Mrs. Floyd Gallaway.

After several years of waiting, Bob Benkelman and Jim McCoy, natives of Cass City, were granted approval for a new radio station to be located in Caro.

TEN YEARS AGO

Mrs. W. E. Walpole and Leo Ware, both of Cass City, escaped injury in an automobile accident that happened in the village.

Mr. and Mrs. Harold Jumps and three children left for India, where they will teach.

Klaus Schulze of Germany, who spent a year in Cass City, returned to spend three months with Mr. and Mrs. A. J. Stevens.

Al Krueger, chairman of the Cass City Area Pageant Association, announced that the National Geographic magazine has contacted him for the right to publish a story and pictures of Cass City's Christmas.

Bill Bliss and Diane Yedinak were awarded prizes for the best costumes at the Halloween party sponsored by the Cass City Chamber of Commerce at Cottick's Cass City Arena.

Maynard Helwig has returned home after serving in the Armed Forces.

Rev. and Mrs. C. L. Hundley are new pastors at the Assembly of God Church in Cass City.

TWENTY-FIVE YEARS AGO

High School classes have elected their officers. Presidents for the classes are, seniors, Jerry Kercher; juniors, James McCoy; sophomores, John Bugbee; freshmen, Mary Lee Tyo; eighth grade, Robert Foy; seventh grade, Shirley Hudson.

Mrs. C. M. Wallace has been named chairman of the Red Cross roll call in the Cass City community.

William Profit of Cass City has been named new county road commissioner.

Mr. and Mrs. Ira Carruthers will celebrate their 25th wedding anniversary with open house at the Shabbona Community Hall.

Elaine Brown and Eva Jane Somes entertained a number of friends in the Brown home at a chop suey supper.

A number of the music pupils of Mrs. Ethel McCoy met in her home to discuss plans for starting a junior music club.

Robert Knight returned to Camp Livingston, La., after a furlough of two weeks with his mother, Mrs. Edward Knight.

THIRTY-FIVE YEARS AGO

Six farm buildings on the David Pine farm, north of Colwood, were destroyed by fire.

Ernest Parrott of Flint has moved with his family to Shabbona.

Mr. and Mrs. Jason Kitchin of Evergreen attended the teacher's institute held at Saginaw.

Organization of the Flint Presbyterian Young People's League was the keynote of the meeting held at the First Presbyterian church at Marlette.

Mr. and Mrs. C. P. Hunter of Gagetown attended the Thumb Undertaker's Association banquet held at Ubly.

David Tyo, retired Cass City barber, was an honor guest at the banquet held in the New Gordon Hotel when the Thumb Barbers' Protective Association met.

Cliff Champion has been confined to his home by illness for two weeks.

Mr. and Mrs. Ben Kirton have moved from the William Kile house to the Harry Young house on Houghton St.

Robert Warner has received notice that he has been appointed a state representative for the Welch Chemical Co. of Columbus, O.

A broiled cake frosting takes no time at all. Just mix brown sugar with a little cream and a lot of shredded coconut and spread over the surface of a baked cake while the cake is still in the pan. Broil about 5 inches from the heat for a couple of minutes, or until lightly browned and bubbling.

AUCTION SALE

I have decided to discontinue the dairy business so I will sell my herd at public auction at the place located 4 miles South of Ubly or 6 miles North of Argyle on M-19 on;

SATURDAY, NOV. 5

Commencing at 1 p. m. sharp

AUCTIONEER'S NOTE: This is an outstanding herd of Holstein cows. These cows are all from MABC breeding and are all bred back to MABC sires. They are large, well marked and in good condition. Anyone needing replacement cows or wish to add to their present herd have the opportunity to do so.

T. B. and BANGS TESTED

Holstein cow, 6 years old, bred September 30
Holstein cow, 3 years old, fresh, vaccinated
Holstein cow, 6 years old, bred May 7
Holstein cow, 4 years old, bred May 11, vaccinated
Holstein cow, 6 years old, fresh October 12
Holstein cow, 3 years old, fresh September 19, vaccinated
Holstein cow, 3 years old, fresh October 4 , vaccinated
Holstein cow, 3 years old, bred January 24, vaccinated
Holstein cow, 9 years old, bred March 2
Holstein cow, 2 years old, bred March 2, vaccinated
Holstein cow, 5 years old, bred February 4, vaccinated
Holstein cow, 3 years old, fresh September 10, vaccinated
Holstein cow, 7 years old, fresh September 29
Holstein cow, 7 years old, bred May 27
Holstein cow, 2 years old, bred September 8, vaccinated
Holstein cow, 4 years old, fresh August 20
Holstein cow, 4 years old, bred June 5, vaccinated
Holstein cow, 4 years old, fresh July 22, vaccinated
Holstein cow, 6 years old, fresh January 21
Holstein cow, 6 years old, fresh October 8
Holstein cow, 6 years old, fresh October 4
Holstein heifer, 3 years old, bred January 26, vaccinated
Holstein heifer, 3 years old, bred January 26, vaccinated

DAIRY EQUIPMENT

Sunset 250 gallon bulk tank
Surge BB-2 pump with pipe line for 22 cows
2 Surge buckets
Stainless Steel double wash vats
Sunbeam cow clippers

1949 Chevrolet 3|4 ton, 4 speed pick up

FEED

800 bales of wheat straw, more or less
500 bales of second cutting Alfalfa hay, more or less

NOT RESPONSIBLE FOR ACCIDENTS AT SALE

TERMS: $25.00 and under cash. Over that amount 1 to 12 months time will be given on good bankable notes drawing 7% interest. Contact bank prior to day of sale for credit arrangements.

Edward Kulish, Owner

CLERK: Hubbard State Bank of Ubly

Ira and David Osentoski, Auctioneers — **Phone collect 872-2352**

Whoever heard of guaranteed hot water?

The people who buy electric water heaters!

SATISFACTION GUARANTEED BY DETROIT EDISON

With an electric water heater, you get all the hot water you need when you need it, or you get your money back . . . from Edison. Including any you may have spent on installation. And it doesn't matter where you bought your new electric water heater. If it's an approved product, the Edison full-year guarantee still applies. No strings attached. Does this guarantee cost you extra? Not a cent! And electric water heaters are backed by Edison's no-charge repair service on electrical parts. To get all the hot water you need—guaranteed—call your Edison Office or see the Qualified Retailer who displays the Edison Satisfaction Guaranteed sign.

EDISON

2nd BIG WEEK IGA TRAINLOAD SALE

IGA
CATSUP
net wt. 14-oz. Bottle
6 for $1

CANNED
IGA POP
net wt. 12-oz. Cans
13 for $1

IGA TOMATO
JUICE
Quart 14-oz. Can
4 for $1

IGA FRUIT
COCKTAIL
1-lb. Can
5 for $1

IGA Y. C.
PEACHES
1-lb. 13-oz. Can
4 for $1

IGA **CAKE MIX** 4 1-lb. 3-oz. pkgs. 88c

IGA **FROSTING MIX** 4 13-oz. net pkgs. 88c

FACIAL TISSUE **KLEENEX** 5 200-ct. pkgs. $1.00

IGA DOG HOUSE **DOG FOOD** 12 1-lb. cans 89c

Breast of Chicken **CHUNK TUNA** 6½-oz. net can 29c

IGA FANCY **TOMATOES** 4 1-lb. 12-oz. can $1.00

IGA Assorted **Preserves** 3 12-oz. net $1

Sliced - Whole **IGA Potatoes** 8 1-lb. cans $1

Window Box **IGA Chocolates** 4 pkgs. $1

Kraft Cheese **Slices** American Pimento Swiss 8-oz. net pkg. 45c

Crushed, Sliced, Chunk **IGA Pineapple** 2 1-lb. 4½-oz cans 59c

IGA Enriched **Noodles** 2 12-oz. net 49c

Oven-Fresh **Caramel Pecan Roll** 12-oz. net 49c

All-Sweet **Margarine** 3 1-lb. pkgs. 99c

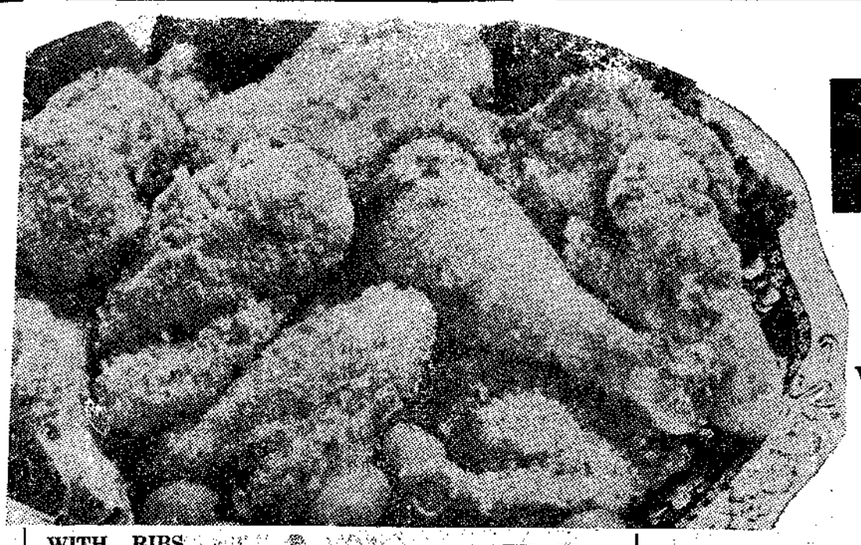

TABLERITE
FRYERS
Grade "A" Fresh
WHOLE lb. 25c

Cut-up FRYERS lb. 31c

WITH RIBS **Chicken Breasts** lb. 53c

MEATY **Chicken Legs** or thighs lb. 49c

BANQUET FROZEN
MEAT PIES
CHICKEN—TURKEY—BEEF
7 8-oz. Pies $1.00

TABLERITE BLADE CUT **Chuck Roast** lb. 59c

TableRite Standing **RIB ROAST** lb. 89c

Boneless Rolled **PORK ROAST** lb. 69c

Table King **BACON** lb. 69c

Shoulder **VEAL ROAST** lb. 79c

Shoulder **VEAL CHOPS** lb. 89c

Hygrade Link Pork **SAUSAGE** lb. 69c

TABLERITE LARGE **EGGS** DOZEN Grade "A" 49c

TableRite Quart Ctn. **Chocolate Milk** 25c

TABLE KING FROZEN **Orange Juice** 12-oz. net can 39c

TABLE KING **Green Peas** 2 10-oz net 29c

"Let's Go To The Races"

IT'S EASY! IT'S FUN!

SEE THE ACTUAL RACES RUN ON TV!

TV Post Time

Every Saturday 4-4:30 p.m.

TV - 5 Saginaw

TV - 6 Lansing

NO PURCHASE NECESSARY

HEALTH & BEAUTY AIDS—1c SALE

Aspirins	100 ct.	2 for 20c
Aspirins	250 ct.	2 for 46c
Children's Aspirins	50 ct.	2 for 34c
Saccharin ¼ grain	1000 ct.	2 for 40c
Daily Vitamins	100 ct.	2 for $1.00
Chewable child vitamins	60 ct.	2 for $1.00
Alcohol plastic bottle	16 oz.	2 for 28c
Peroxide glass bottle	8 oz.	2 for 20c
Petroleum jelly	8 oz.	2 for 38c
Cotton balls	65 ct.	2 for 36c
Cotton swabs	90 ct.	2 for 44c
Extra rich green shampoo	16 oz.	2 for 60c
Extra rich egg shampoo	16 oz.	2 for 60c
Castile shampoo	16 oz.	2 for 60c
Pink creme rinse	16 oz.	2 for 60c

TABLEFRESH MICHIGAN
POTATOES
20 lb. bag 89c

Florida Pink - White **GRAPEFRUIT** 3 for 25c

Cooking **ONIONS** 3 lb. Bag 39c

CELLO **CARROTS** 2 1-lb. pkgs. 19c

California **ORANGES** 2 Doz. 163 Size 89c

50 WORTH 50 FREE GOLD BOND STAMPS 50

When Presented at any Merchant other than Food Store Displaying the Gold Bond Sign.

NAME .....

ADDRESS .....

CITY ..... STATE .....

LIMIT ONE PER FAMILY PLEASE

Gold Bond Merchants: Your Gold Bond Representative will reimburse you for this coupon provided you and the customer have complied with the terms of this offer. Proof of purchase of sufficient Gold Bond Stamps to cash coupons redeemed must be available.

Coupon Expires Saturday, Nov. 5 With $2.00 or more purchase.

25 EXTRA GOLD BOND STAMPS with purchase of 2-lb. bag yellow or white **Popeye Popcorn** Void after Saturday, Nov. 5

25 EXTRA GOLD BOND STAMPS with purchase of 3-lb. pkg. or more **Fresh Ground Chuck** Void after Saturday, Nov. 5

25 EXTRA GOLD BOND STAMPS with purchase of ½ gallon size **Sta Puf Fabric Softener** Void after Saturday, Nov. 5

25 EXTRA GOLD BOND STAMPS with purchase of Your Choice **Any Bag Apples** Void after Saturday, Nov. 5

CASS CITY IGA FOODLINER