

CASS CITY CHRONICLE
PUBLISHED EVERY FRIDAY AT
CASS CITY, MICHIGAN

The Cass City Chronicle established in 1899 and the Cass City Enterprise founded in 1881, consolidated under the name of the Cass City Chronicle on Apr. 20, 1906. Entered as second class mail matter at the post office at Cass City, Mich., under Act of Mar. 3, 1879.

Subscription Price—To post offices in Tuscola, Huron and Sanilac Counties, \$2.00 a year. In other parts of the United States, \$2.50 a year. Payable in advance.

For information regarding newspaper advertising and commercial and job printing, telephone No. 1822.

H. F. LENZNER, Publisher.

National Advertising Representatives: Michigan Press Service, Inc., East Lansing, Mich., and Newspaper Advertising Service, Inc., 188 W. Randolph St., Chicago, Illinois.

building problems?



Manufacturers and farmers have found the "Quonset 24" the answer to their widely varied needs. For this flexible, all-steel structure is readily adaptable to many uses... vehicle shelter, implement shed, repair shop, animal shelter, loading dock and many others. Durable, fire-resistant, impervious to rot and rodents. Call or write us today for details.

Bay City Roofing and Insulating Co.
800 East Midland Street
Bay City, Michigan
Authorized Dealers for Bay, Tuscola and Huron Counties

MANUFACTURED BY GREAT LAKES STEEL CORP.



Your Feet Hurt?
Try Health Spot Shoes
FOR MEN, WOMEN AND CHILDREN
All sizes in stock, AAAA to E
Up to size 14.
X-RAY FITTINGS
The Shoe Hospital
Cass City, Michigan

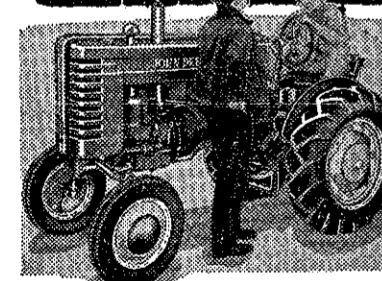

THE JOHN DEERE Model "M" Tractor

The "M" is a good-looking tractor and it's just as good as it looks. It's a simple, sturdy tractor with every feature you want... built-in Touch-o-matic hydraulic control, air-cushioned seat, adjustable steering wheel, ease of servicing, wide adaptability with speeds varying from 1-5/8 to 12 M.P.H., plus a variety of "Quick-Tatch" working equipment that no other small tractor offers you. Come in and get full information.

F. W. RYAN & SON
John Deere Sales and Service
Cass City

JOHN DEERE The Quality Name in Farm Equipment

The going becomes more interesting towards the top.



Crime Detection

MOTHER was trying to discover which of her three youngsters had scrawled pictures on the back of heravenport, but all she could get were blank looks and repeated denials.

At length father intervened. "Let me try," he whispered to the little woman.

"You?" she hooted. "Do you think you know more about my children than I do?"

"Who knows?" rejoined daddy. "At least I can try."

He examined the scrawled pictures carefully.

"My goodness," he finally remarked, "but these are funny looking pockets here."

"They're not pockets," sniffed little Margie. "They're supposed to be buttons!"

And thus the culprit was revealed.

SEEKING PROOF



An American film producer was selecting a chief for his scenario staff. The producer insisted that the successful applicant must be a college graduate. He looked with favor upon one applicant and asked if he had a college education. The answer was in the affirmative.

"Show me your diplomas," demanded the producer.

The applicant tried to explain that it was not customary for college graduates to carry diplomas around with them.

"Well, then," demanded the producer, "say a big word."

Prayers Needed

A visitor at the Capitol was accompanied by his small son. The little boy watched from the gallery when the house of representatives came to order.

"Why did the minister pray for all those men, Pop?"

"He didn't. He looked them over and prayed for the country."

Surprise

The man was buying a fountain pen for his son's graduation gift.

"It's to be a surprise, I suppose," said the clerk.

"I'll say it is," said the father.

"He's * expecting a convertible coupe."

POKER FACE



Strolling through the card room of a businessmen's club the other night, one of the members was surprised to see three men and a dog playing poker. Pausing to watch the proceedings he commented on the extraordinary performance of the dog.

"He's not so smart," the dog's owner remarked in disgust. "Everytime he gets a good hand he wags his tail."

The Wrong Routine

The mother was briefing little Mary, who was going to return her little friend's call.

"If they ask you to dine," the mother instructed, "say, 'No, thank you, I have dined.'"

But the conversation did not run as anticipated.

"Come along and have a bite with us," invited the friend's father.

"No thank you," Mary replied with dignity. "I've already bitten."

No man has failed until he has made his last attempt.

Spares and Strikes

Concluded from page 1.

Auten 2318; Reid 2295; DeFrain 2289; Wooley 2230.

High single game score: Keppen 886-883-845; Knoblet 831; Auten 827; Landon 813; DeFrain 811; Knoblet 804.

Team standings at the end of 10 weeks of second schedule:

Dillman 30 points, Parsch 23, Landon 22, Juhasz 21, Knoblet 21, Wooley 20, Gross 19, Keppen 18, Teachers 18, DeFrain 18, Reid 17, Auten 13.

Merchants' League

The Parsch pin spillers continued their striking manner last week as they toppled the wood for another good total of 2620 to take a more commanding lead on the board.

Landon, a member of the Parsch Five, hit 580 to climb within one point of his sponsor in the individual average standings. Shellane Gas team could do nothing to stop the rampaging Oliver Implement team. This Oliver team is really on the go. Around Christmas holidays they were down toward the bottom of the board and now appear to be tough contenders for that top position.

Take notice, sponsors—When the notice of the Cass City Bowling Association tournament is posted, enter your team, get a partner for the doubles and enter yourself in the singles. Tell your members to do likewise. This is going to be a good tournament.

Over the past week individual scoring honors went to the following members:

High single games: Knoblet 232; Landon 228; E. Croft 209; Coleman 205; Collins 202.

High three game total: Landon 580; Bartz 560; Willy 558; Knoblet 546; Galloway 531.

The ten high average bowlers to date are: Parsch 172; Landon 171; Retherford 170; DeFrain 169; Dillman 168; Kolb 167; Wallace 166; Willy 165; Lapp 164; Ludlow 161.

Team honors were divided in this manner:

ELLINGTON

Mrs. Hattie Turner of Cass City spent several days with Mrs. Justine Honold.

Mr. and Mrs. Howard Holdburg and family spent Sunday with Mrs. Holdburg's parents, Mr. and Mrs. Louis Honold.

Mr. and Mrs. Ray Loomis and daughters spent Sunday at the Arthur Loomis home in Akron.

Mr. and Mrs. Harry Steele and family spent Sunday with Mr. and Mrs. Wayne Tait.

Callers at the Louis Honold home last week were: Mr. and Mrs. Allen Turner, Henry Turner, Arnold Youngs, Seth Seringer, Mr. and Mrs. Handy Peterhans and daughter, and Barney Turner.

Mr. and Mrs. Carl Campbell of Troy spent Sunday with his parents, Mr. and Mrs. Wm. Campbell and brother and family.

Mr. and Mrs. Cyril Schrader spent Sunday evening with Mr. and Mrs. Harry Steele.

Mr. and Mrs. Louis Honold spent Saturday evening with Mr. and Mrs. Arnold Youngs.

Esther Satchell was in Saginaw over the week end caring for her nephews, David and Terry Satchell.

FEED FACT

TESTS SHOW THAT PULLETS FED GRAIN PLUS GROWING MASH GIVE DOUBLE THE PRODUCTION OF THOSE FED GRAIN ALONE

HELP YOUNG PULLETS GROW UP ..to a BIG JOB

Growing pullets need plenty of protein—much more than they can rustle on the range. From the sixth week to laying age takes only about 7 lbs. of

Pillsbury's BEST Starter and Grower per pullet. This will be more than paid for by the first dozen eggs. And this properly balanced feed in the growing period can go far in promoting early maturity and heavy laying.

Farm Produce Co.
Elevator Dept.

ASK US ABOUT THE TIME-SAVING, MONEY-MAKING **PILLSBURY'S BEST PROGRAM** for Poultry

Auto Gadget Saves Brakes

A new electric gadget for the automobile is a dashboard signal light designed to prevent wear and tear on brakes. When the car's ignition is turned on the light goes on, if the hand-brake is set. It stays on until the brake is released.

Washington's Birthday

We celebrate George Washington's birthday on February 22. Actually, however, he was born February 11, 1731.

Army Role of Pickles

Uncle Sam's men in uniform are eating pickles at the rate of more than a dozen pints of pickles per man per year. It has been estimated that the armed forces are consuming many more pickles than spinach and baked beans combined. Government nutritionists have long recognized the role pickles play in pepping up plain food and supplying important quantities of vitamins A, B and C.

Wintering Hogs

Winter market hogs should get a clean feed lot and concrete floors if possible. During winter months they get little sunlight and no pasture. To fill the gap the farmer feeds them all the concentrates they will eat and little if any bulk.

Auto Gadget Saves Brakes

A new electric gadget for the automobile is a dashboard signal light designed to prevent wear and tear on brakes. When the car's ignition is turned on the light goes on, if the hand-brake is set. It stays on until the brake is released.

INTRODUCING
CASS CITY'S
NEW OLDSMOBILE DEALER
BULEN CHEVROLET SALES

East Main Street Telephone 185R2



SEE THE NEW FUTURAMICS!

In sales and service, it's Futuramic... Oldsmobile's new dealership in this community! Here you'll find the finest in new and used cars... and skilled "Futuramic Mechanics" ready to service your present model. Their modern equipment... their ample stock of genuine Oldsmobile parts... assure you of prompt, efficient maintenance and repair. Above all, you'll see the new Oldsmobiles for 1949! Thrilling to look at, with their Futuramic styling... they're "The New Thrill" to drive, with their spectacular "Rocket" Engine! Words can't describe it... you've got to try it! So come in soon to this modern Oldsmobile showroom... and try "The New Thrill!"

TRY "The New Thrill"

OLDSMOBILE
"ROCKET" ENGINE!

Bright New Africa
Africa is on the verge of the greatest strides forward in its history. Tremendous schemes of agrarian and industrial development are changing the face of large areas of the continent, and schemes for social betterment, improved education and health services bring the promise of better days for the Africans. The days when Africa was the "dark continent" are gone.

Soil Throbs with Life
Bacteria, minute plants and tiny animals, fungi, molds, insects, roots of grasses, herbs, shrubs and trees, and vertebrate animals live in the soil.

Flax Production
Production of flax in the United States for 1948 was expected to be 44 million bushels, which is two-thirds larger than the 10-year average.



By Gene Alleman.
Lansing—Get up close and we'll whisper it to you.

A "scandalous waste of public funds" has been going on in Michigan.

These words are taken from a resolution adopted by the State Senate at Lansing the other day. A majority of Senators agreed that this "scandalous waste" was due to increasing spending by governmental units in Michigan since 1942, this first year of our participation in World War II. They propose that something should be done about it. And what is this solution? An investigation!

This startling inaction aptly illustrates the frustration that prevails throughout the legislature today on the grim topic of taxes. Governor G. Mennen Williams has proposed that the legislature enact a tax on corporation profits and thereby avert a deficit in the state treasury. Such a deficit, he warns, is inevitable because 76 per cent

of the sales tax revenues are being diverted by constitutional amendment to local governments -- schools, townships, cities and counties.

Now it is no news to record that legislators do not like new taxes. Even the Williams' formula of taxing "big business" is not welcome. The governor's solution neatly sidesteps the agony of having to go back home and face the angry voters should a direct consumer tax be imposed. An indirect tax has its virtues -- the chief of which is that the citizen does not know when the tax is being paid, since it is hidden in the consumer price and hence unidentified.

The corporation profit tax, which would be paid chiefly by some 22 big corporations, will be tolerated at the best by the Republican legislature ONLY if no alternative can be found.

Hence the legislature's inclination, as illustrated by the Senate resolutions, to discover this magical alternative--something which would not add to the taxpayers' bill and yet would bridge the widening gap in the state budget.

The Senate resolution is a reflection of this kind of wishful thinking. Let's examine the wording. Legislators point out that the sales tax, enacted in 1933 to raise around \$40 millions, produced \$185 millions in 1948. Liquor tax, cigarette tax, use and other levies added \$83 millions. Then the gasoline and weight tax brought in upwards of \$74 millions. The grand total, contributed by taxpayers, was \$342 millions--more than a third of a billion dollars!

And so you arrive at this conclusion: "The over-all increase in the cost of government is 81 per cent from 1942 to 1947."

"The increase in cost of government in other states during the past five years has been from 25 to 40 per cent. Pennsylvania, 12 per cent; New York, 30 per cent; and Ohio, 25 per cent.

"The state should make some effort to find out the causes of the tremendous waste and correct same for the purpose of determining whether it is not possible to reduce expenses so that the levying of additional taxes will not be necessary."

The State Senate resolution proposes to accomplish this by appointing a committee, a good tried-and-true method for buck passing. If anything comes out of this latest investigation, a lot of Lansing observers will be greatly surprised.

As we have pointed out before, many Michigan citizens entertain the belief that the cost of state

government is top-heavy; that millions of dollars could be saved by weeding out needless bureaus and firing lazy workers. This suspicion of inefficiency and an added by-product -- corruption -- inspired the 1946 landslide that swept Kim Sigler into office as the crusading reformer who would change it all.

It seems logical to point out that it was during the 1943-44 period of Republican rule at Lansing that the legislature created the veterans' trust fund of \$50 millions--money saved during the war out of booming tax revenues. A state building program was also launched.

If there has been an "alarming waste of public funds" since 1942, where was the legislature all this time? And why didn't the Republican governors do something about it?

As we see it, the Senate resolution typifies the current frustration at Lansing. A constitutional amendment requires diversion of 76% of sales tax revenues back to local governments. Inflation has brought higher prices; higher prices require more dollars to buy the same services and products; more dollars mean more taxes or curtailed spending.

Since the legislature has no control over how most of the state revenues are to be spent, the result is a pretty pickle, any way you slice it.

Somebody is going to be hurt. The only question is: Who is it going to be?

ELMWOOD

Arthur Livingston called on A. S. Evans Wednesday afternoon. Mrs. Harold Evans spent Friday with Mrs. LeRoy Evans.

Mr. and Mrs. LeRoy Evans and sons and A. S. Evans were dinner guests of Mr. and Mrs. Roy Wagg on Sunday. It was the twelfth wedding anniversary of Mr. and Mrs. Evans.

Mr. and Mrs. Clyde Chaffee spent Thursday with Mr. and Mrs. W. C. Morse.

Mr. and Mrs. Dean Tuckey and Mrs. Dale Little and daughter, Margaret Ann, of Detroit were dinner guests on Thursday of Mr. and Mrs. Lewis Livingston.

Dorr Perry visited Arthur and Perry Livingston Saturday afternoon. Mrs. Harry Habicht was also a caller at the Livingston home on Saturday afternoon.

Mr. and Mrs. Lorne Evans were week-end guests at the Harold Evans home.

No man has failed until he has made his last attempt.

GREENLEAF

Extension Club Meets--

The Greenleaf Extension Club met with Mrs. Anson Karr Thursday afternoon, Feb. 17, at her home one-half mile south of New Greenleaf. About fifteen members were present. The roll call was answered by repeating a proverb. Mrs. Charles Bond, chairman, presided at the meeting.

The lesson on pattern alteration was given by Mrs. Henry Klinkman and Mrs. James Walker.

After the meeting the hostess served tea and assorted cakes.

James Walker has been confined to his bed with a bad cold. Wednesday his daughter, Mrs. Betty Sterling, of Pinconning visited him for a short time.

Fraser church choir met Thursday evening at the home of Mr. and Mrs. Henry McLellan. After the

usual practice the hostess served a delicious lunch.

Mr. and Mrs. Francis Sowden and family and Mr. and Mrs. Rodney Karr visited in Flint over the week end at the homes of Mrs. Sowden's parents, Mr. and Mrs. Dwight Cady, and a sister, Mr. and Mrs. Robert Turner. The Turners have a newly arrived son.

Miss Hila Willis visited her mother, Mrs. Rayford Thorpe, Sunday.

Hawaiian Sugar
Territory of Hawaii has 288,767 acres of land under cultivation, according to the 1947 annual report of the governor to the secretary of interior. Sugar occupies about 74 per cent, pineapples 21 per cent and diversified crops 5 per cent.

"Circling Disease"
Symptoms of listerellosis ("circling disease") in cattle and sheep include fever, facial paralysis, circling movements, depression, and prostration.

Auction Sale

Farm Equipment

50 Tractors

All makes, models and sizes

Combines, threshers, bean pullers, corn pickers, plows, discs, drags, wagons, manure spreaders, drills, mowers, rakes, manure loaders, etc.

Farmers bring the equipment you don't need and buy the equipment that you do need. 3% if your equipment sells; 1% if not sold.

Equipment must be on the grounds and registered before day of sale.

Sale starts 9:30 A. M.

Thursday, March 3

Two blocks west of Frutchey Bean Elevator

Public Farm Equipment Auction Sale

Cass City, Michigan

Telephone 225R4 OR 239

Arnold Copeland, Auctioneer

Russell Smith, Clerk

BAD AXE MARBLE AND GRANITE WORKS

Cemetery Memorials

Large and Fine Stock of Merchandise.

RICHARD CLIFF
Local Representative
Cass City.

JOHN A. GRAHAM

Bad Axe, Mich. Phone 34F1

WE ARE PLEASED TO ANNOUNCE

our appointment as a direct factory outlet (after four years) for

OLDSMOBILE

IN ADDITION TO CHEVROLET, OF COURSE

The new "Futuramic" Olds with the "Rocket" engine (America's Newest) is now on display. Won't you come and see it?

BULEN CHEVROLET SALES

CASS CITY, MICHIGAN

Want Ads

WANT AD RATES. Want ad of 25 words or less, 95 cents each. Insertion additional words, 1 cent each. Orders by mail should be accompanied by cash or postage stamps. Rates for display want ad on application.

POULTRY WANTED. Call 107F21 or drop postal card to Joe Molnar, Deford, Mich. 1-21-tf

ST. MICHAEL'S parish in Wilnot, on February 26, at 8 p. m. are sponsoring a pre-lenten dance. Music by the Mozen Brothers of Detroit. You're welcome. 2-11-3*

FOR SALE—1940 Buick 4-door, radio, heater, spotlight, A1 condition. Will sacrifice. Inquire 6487 Main, Cass City. 2-25-2*

GREENLEAF Township caucus—A township caucus will be held at the town hall of Greenleaf Township on Monday, Feb. 28, 1949, at 2:00 p. m. for the purpose of nominating candidates for the several township offices to be filled at the township election Apr. 4, 1949. Anson Karr, Township Clerk. 2-18-2*

WRECKING 40 cars. All kinds wheels, axles, rear ends, transmissions, cylinder heads, motors. Try us first. Save money on your parts. Southside Auto Parts, 4100 S. Seeger St. 1-7-7f

FOR SALE—6 pups, half St. Bernard and half collie. I own a father and a mother. Gabriel Hobar, 5 miles north, 1/2 east of Cass City. 2-18-2*

Arnold Copeland Auctioneer FARM AND STOCK SALES HANDLED ANYWHERE CASS CITY Telephone 225R4

Real Estate A GOOD 7 room house, completely modern, on Main St., 2-car garage. Price has been greatly reduced for quick sale.

Seeley's Real Estate 6439 Main St. Cass City Phone 266. 2-11-1f

Our February Sheet and Cases Sale For the first time in years—Sheets and Cases at the lowest prices you've seen in a long time.

Radioactive Stockpile
Atomic piles in Oak Ridge and elsewhere are making available to all branches of research a supply of radioactive materials that promises to speed the solution of many current medical as well as chemical problems.

State-Chartered Banks
Of the 14,608 banks, exclusive of branches, in the United States, 9,603 are state-chartered banks. The total resources of these state institutions are \$86,840,839,000, or almost one-half of the total banking resources of the entire country.

try it out FREE

ON YOUR FARM

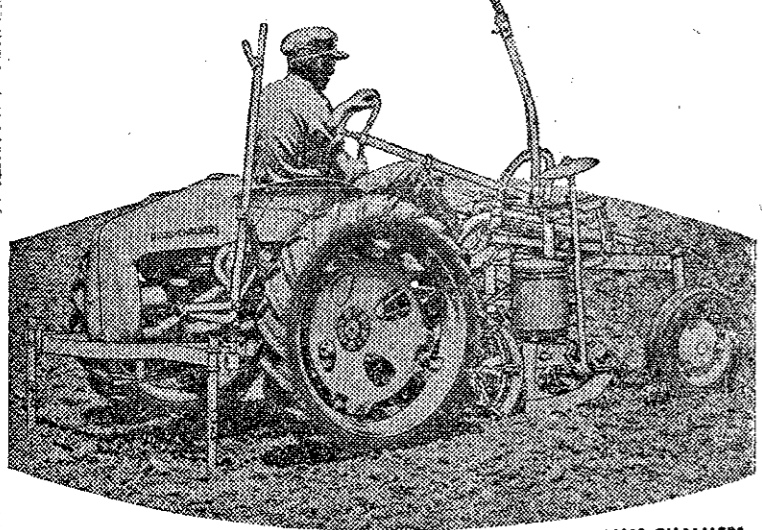

You have a new experience in farming waiting for you with rear-engine tractor power. Without obligation, we'll be glad to let you try out the Allis-Chalmers Model G on your own farm. Simply get in touch with us, and the Allis-Chalmers Mobile Demonstrator will visit your farm.

Get on the front seat of this rear-engine tractor yourself. Try straight-ahead vision—see how much easier it is. You operate the tractor; put it to the test in your own fields.

You'll hardly believe your eyes when you see what a man-sized small tractor can do. Weight of engine in the rear adds a surprising amount of traction and extra drawbar power.

Just phone or paste the coupon (below) on a post card and mail to us.



Johnson's Hardware

DEFORD, MICH. PHONE 107F31

CLIP AND PASTE ON POST CARD

Gentlemen:

I would like to operate the Model G on my farm about..... (date)

I understand this does not obligate me in any way.

NAME

ADDRESS

Proposed Continuing Education Center at Michigan State College

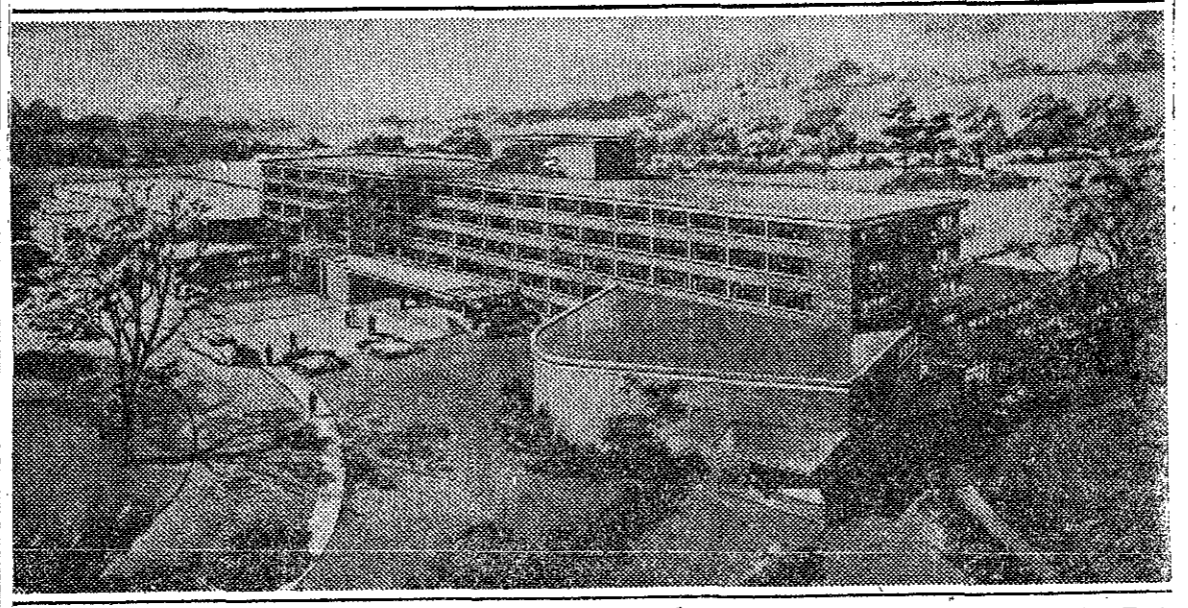

Construction of a large Continuing Education Center at Michigan State College is scheduled to start April 1. The building, shown above in an architect's drawing, will provide accommodations for the college's extensive program of continuing educational services to the people of Michigan. Last year, special conferences and short courses, ranging in subject matter from sheep shearing to government workshops, brought more than 60,000 Michigan people to the East Lansing campus. In addition, the six-story construction will contain more than 100 guest rooms, 15 special conference rooms, and dining and large assembly facilities. The building will be financed by the W. K. Kellogg Foundation of Battle Creek and furnishings will be provided by the Michigan Hotel Association. The Center will be located on Michigan Avenue, at the northwest entrance to the campus.

Church

Novesta Baptist Church—Rev. J. P. Holloper, Pastor.
10:30, Bible School and morning worship. 8:00, evening service.
Wednesday, 8:00, midweek services. Thursday, Feb. 24, 8:00, program over WMPC, Lapeer. Friday, Feb. 25, 8:00, monthly business meeting.

Methodist Church—Rev. Howard C. Watkins, Minister. Sunday, Feb. 27:
10:30, worship hour. Sermon theme, "The Steadfast Face," which will be the first of a series of Lenten sermons based upon the general theme, "The Faces About the Cross." This series will present the whole story of the Crucifixion, before, at the time, and after. We would urge you to hear the entire series.
11:00, Junior Church, Mrs. L. I. Wood, leader. 11:30, Sunday School. 7:30, evening worship service. These evening services will continue from now until Easter.
The midweek Bible study will be held on Wednesday evening with Mr. and Mrs. Karr on West Main St., at 7:30.
The Methuple Group will hold their regular monthly meeting with Mr. and Mrs. Howard Wooley on Friday evening of this week.
The Youth Fellowship will hold their meetings on Monday evening, Feb. 28, at 7:30. This first meeting will be held at the home of Jack Gallagher. The meeting will open with devotions and a program, followed by recreation and light refreshments.
The midwinter Port Huron District meeting will be held in the Gratiot Park Methodist Church in Port Huron on Monday, Mar. 7, beginning at 10:30. The district superintendent, Dr. E. Ray Willson, will be in charge. The address of the day will be presented by Bishop Marshall R. Reed of Detroit.

First Baptist Church—Pastor, Rev. Arnold Olsen. Church worker, Mildred Schmidt.
Sunday School, 10 a. m. Morning worship, 11. Evening service at 8.
Booster Club, Monday, 4 p. m. Special meetings every night at 8:00 with Artist Bill Leach, Feb. 28 to Mar. 6. Everybody welcome to attend.

Presbyterian Church—Melvin R. Vender, Minister. Sunday, Feb. 27: 10:30 a. m., Men's Day. Service of worship. Men's choir. Sermon by the pastor, "We Have the Solution." 10:30 a. m., Nursery, Kindergarten and Primary Departments. 11:30 a. m., Junior Department. New Testament class, concluding lesson: "Summary and How to Study the Bible." 7:30 p. m., Westminster Youth Fellowship. Junior high and high school departments of the church school.
Calendar—Friday, Feb. 25, the Fellowship Club will meet at the church.
Monday, Feb. 28, social tea and auction at 8 p. m. at the church, sponsored by the February committee of the Ladies' Aid for the women of the congregation.
Wednesday, Mar. 2, at 2:30 p. m., the Women's Missionary Society will meet at the church. A furnace repair will assure comfort in the annex.
Wednesday at 7:30 p. m., choir rehearsal.
Friday, Mar. 4, the World's Day of Prayer.

Cass City Church of the Nazarene—Rev. Fred Belleville, minister. Sunday, February 27, 1949. Sunday School 10:00, Mrs. Lila Tracy, supt. Lesson theme, "Standards for Kingdom Citizens." Morning worship 11:00. Starting this Sunday, Feb. 27, and running through April 3, Rev. Belleville will be bringing a series of sermons on

Salmon Travels 1,300 Miles
A red salmon, marked by the U. S. bureau of fisheries in Alaskan waters in May, and caught 44 days later in a Siberian stream, was found to have traveled 1,300 miles in that time.

Water for Cows
Records show that dairy cows will show an increase in milk production of from five to 10 per cent when water is available to them at all times.

New York City 'Catch'
A huge mastodon tooth, six and one-half inches long, three and one-half inches wide, and weighing three and three-quarter pounds, was dredged from the ocean near New York City.

Farm Wages at Peak
Average farm wage rates for the U. S. in July, 1948, were \$105 a month, with board, which was the first time farm wages for the whole nation ever passed \$100.

UNKLE HANK SEZ

If you want your tractor to be ready to go when you "step on it" . . . better be sure and come in and see us. Our mechanics are trained to give you the skilled, expert service your tractor deserves. We employ the latest precision tools to put your farm equipment in top operating condition. Be sure to have your tractor ready when you need it most.

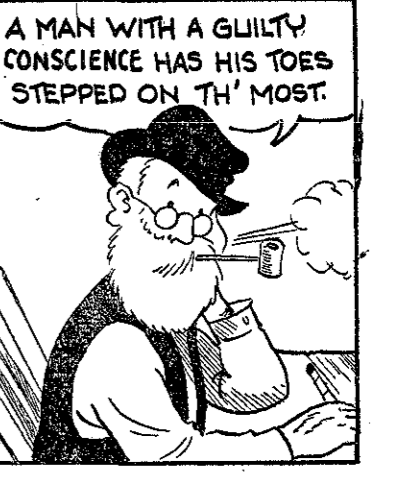

The H. O. Paul Co.
CASS CITY
TRUCKS FARM IMPLEMENTS

Priced To Sell

ONE Beautiful New Hotpoint Hostess Range
Formerly \$289.95, now **\$229.95**

TWO Hotpoint Economy Ranges
Formerly \$204.95, now only **\$159.95**

Also beautiful 8 cu. ft. International Harvester Refrigerators for **\$229.95**

The H. O. PAUL CO.
Cass City

Stock Up at A & P

Serve Quality Famous Tea — Yet Save Money!

NECTAR TEA, 1/2 lb. pkg. **52c**
OUR OWN TEA, 1/2 lb. pkg. **49c**
NECTAR TEA BAGS, 48 tea bags **45c**
OUR OWN TEA BAGS, 48 tea bags **41c**

RICH, FLAVORFUL ANN PAGE KETCHUP 2 14 oz. **37c**
BLENDED FOR BAKING SUCCESS 3 lb. **95c**
DEXO SHORTENING can

Encore—Pure Egg Noodles 1 lb. pkg. 27c	Sunnybrook Red Salmon lb can 61c
--	--

ANN PAGE-3 DELICIOUS STYLES PORK & BEANS 2 16 oz. **23c**
ANN PAGE-IDEAL FOR LENT MACARONI OR SPAGHETTI 3 lb. **41c**

White House Evap. Milk tall can 12c	Mellow Eight O'Clock Coffee 3 lb. bag \$1.15
---	--

LUNCHEON MEAT TREET OR PREM, 12 oz. can **43c**
EARLY GARDEN DEL MONTE PEAS, 17 oz. can **18c**

U. S. NO. 1 MAINE POTATOES 49 lb. bag **\$2.25**
WESTERN BOX WINESAP APPLES 2 lbs. **29c**
SNOW WHITE CAULIFLOWER, head **35c**

FOOD STORE

United Missionary Church—Gordon C. Guilliat, pastor.
Mizpah—Beginning at 10:30 the services of Sunday will open as usual with the Sunday School session, followed by the morning worship service at 11:30.
The evening meeting will begin at 8 and will be in charge of the Young People's Association. This service will be featured by a picture, entitled, "The Man Who Forgot God," presented by A. W. Postena of Capac, Michigan. A chorus number composed of local talent will also be presented. The

BAD AXE Community Sale Saturday, Mar. 19

Tractors, trucks, combines, cars and furniture. Several teams of horses, sound and gentle.

Hubbard State Bank will give 9 months' time on notes.

Phone auction management Bad Axe 838F12 or see N. McTaggart, auctioneer, Bad Axe.

Greyhound leads...



in NATIONWIDE Travel

• No other transportation system serves so much of America! Greyhound travels over 83,920 miles of the world's finest, most scenic highways. With only one ticket, you can travel swiftly, safely and comfortably all over the nation—Canada, Alaska and Mexico, too. And, you can go by one picturesque route and return by another, at no extra cost. Next time you travel for business or pleasure, go Greyhound—whether across the county, or across the continent.

Always Go Greyhound! It Costs Far Less, To:

Detroit \$2.90	Saginaw \$1.50
Chicago \$6.80	Grand Rapids \$4.20
Kalamazoo \$4.60	Owosso \$2.45

U. S. Tax Extra—Big Extra Savings on Round Trips!

GREYHOUND TERMINAL
MAC & SCOTTY DRUG STORE
CASS CITY PHONE 38RZ

GREYHOUND LINES

