A note of thanks from Brewster Shaw
Page 3

New businesses filling those vacant buildings
Page 6

We did it again! United Way goes over the top
Page 9

CASS CITY CHRONICLE

VOLUME 77, NUMBER 32 — CASS CITY, MICHIGAN—WEDNESDAY, NOVEMBER 23, 1983 — Twenty-five cents — ...US SUPPLEMENT

Springport Bindery X
Springport, MI 49284

GOING, GONE -- The home of Chuck and Sara Watros was engulfed in flames Sunday by the time Elkland Township firemen arrived. The second story of the 74-year-old home collapsed a few minutes later.

Family loses ev...

Sunday house fire cause still unknown

Cause of a fire that destroyed the home of Chuck and Sara Watros southwest of Cass City Sunday evening is still unknown

Mr. and Mrs. Watros, who lived there with their son, Bryan, 9 -- they also have some older children no longer living at home -- lost everything they had in the fire except for one car, parked outside, which was awaiting repairs, three horses and 70 rabbits. A pickup parked outside was lost in the blaze.

The family has no insurance, Mrs. Watros said. Their home, where they had lived nine years, was on DeLong Road, east of Phillips.

Elkland Township fire chief Jerome Root Jr. said the estimated loss was $35,000 for the house and $15,000 for the contents.

The family was at the Thanksgiving gospel concert at the Novesta Church of Christ when a neighbor, Delbert Englehart, came and told them their house was burning.

Englehart said he was watching television when, "I saw the sky light up. I didn't know what it was."

Another neighbor, Bernard Dadacki, was the first to report the fire to the fire department, at 8:39 p.m. It was spotted through a window by his wife, Mary.

The house was engulfed in flames by the time firemen arrived, the fire being fanned by the strong winds.

Elkland firemen were assisted by Elmwood Township-Gagetown firemen, who brought a tanker to the scene and stood by with their pumper at the Cass City fire hall, and Caro firemen, who brought a tanker to the scene.

The fire was the first time Elkland firemen used their new steel frame canvas tank. The tank holds 3,000 gallons, which enables the department's tanker to dump its load in it and then return to town, for another load of water.

Elkland firemen returned to the fire hall about 11:15, but a half hour later some of them went back to the house with the pumper and tanker because the fire flared again. They were there 15-20 minutes.

Back at the fire hall, hoses had to be cleaned and put back on trucks, water tanks refilled, etc., so the last firemen didn't go home until about 1:30, according to Root.

At his request, Detective Larry Walker of the Sheriff's Department was at the scene Monday.

Walker was there more than four hours Monday, didn't yet discover a cause, so planned to return there Tuesday.

The Watros family is temporarily staying with Dave and Delores Skiles on DeLong Road, about a mile from where their home was.

There have been many donations of clothing and persons have offered furniture, dishes, etc., according to Mrs. Watros. "People have been very helpful, which is really nice," she said.

Their immediate need, she continued, is to find a house to rent, with a building to house the horses and rabbits, which for now are still at their property. Water has to be hauled there.

The house, built in 1909, was on 15 acres. Mrs. Watros said she and her husband have decided to sell the property. Watros was burned there a year ago when his tractor caught fire and since then was laid off from his job.

The place contains too many bad memories, she explained, hence the decision to sell. "I told my husband I can't go back there."

Watros, a diesel mechanic, is seeking employment. His wife works at General Cable.

Persons who would like to donate items to the family or assist in other ways can contact them at the Skiles residence, 872-3604.

Village Bach Festival underway for 5th year

For the fifth year, Cass City will be alive to the sound of Bach as it plays host to the Village Bach Festival, starting Tuesday of this week.

In addition to four concerts locally, plus one in Midland, two more than last year, a holiday art fair and quilt display will be conducted in conjunction with the festival, plus some other events.

Once again, the festival will feature performers from all over the country. The Tuesday, Friday and Saturday concerts will start at 8:15; the Sunday afternoon one at 3:15.

The art fair will take place from noon-4 p.m. at the high school. Numerous area artists will be demonstrating their talents and displaying and selling their wares. Further information is contained elsewhere in this issue.

The Elmwood Missionary Circle is sponsoring a display of quilts at the Cultural Center Tuesday, Wednesday, Friday and Saturday from 9 a.m.-4 p.m. (not 5 p.m. as was stated in some festival publicity). Members of the circle will be quilting during the show.

A film, "Harpsichord Building in America," will be shown at Rawson Memorial Library at 3 p.m. Saturday and 1 p.m. Sunday.

Also at the library, though not in conjunction with the festival, will be a display of photographs of Brewster Shaw and the other astronauts on the Columbia space shuttle, to be launched Monday. The display will run from this Friday through Dec. 6.

Another non-musical event will be the brunch put on by the Order of Eastern Star members at the Masonic Temple Sunday morning. Although primarily for the musicians and their host families, the public is invited. Reservations must be made by Wednesday by calling 872-2484.

Please turn to page 14.

Holiday season begins

The Cass City Retail Committee this week completed plans for activities during the Christmas season.

A feature for shoppers will be the giveaway of 25 fabulous week ends for two at Midland's Valley Plaza.

Trips will be given in a general drawing held at Albee True Value Home Center each Saturday for four weeks.

The final Saturday before Christmas each store will hold a drawing and award a trip to lucky winners.

Authorities stress that it will be necessary to sign up each week to be eligible for the trips. Names in each weekly drawing will be destroyed and shoppers must resign each week to have an opportunity to win.

In addition to the free trips there are several other free activities sponsored by the committee. Free shows will be offered for children 12 and under starting Saturday, Dec. 3. Santa Claus will arrive at 10 a.m. Friday with gifts and candy for the small fry.

Finally, Cass City retailers are kicking off the Christmas season with a special two-day sale. Many stores have special hours for the event. Details of the Christmas season activities are in section 2.

First year pay hike 4% in intermediate district

The Tuscola Intermediate School District Board of Education Monday evening unanimously approved a three-year contract with its teachers and professional staff.

The contract will give the 78 employees a 4 percent pay increase for the current year, retroactive to Sept. 1, 4 percent the second and 5½ percent in 1985-86.

Those not at the top of the pay scale also receive incremental increases. Wendy Rummell, president of the Tuscola Intermediate Education Association, said about half the staff is at the top of the pay scale, which starts with the 12th year, for those with master's degrees (eight years with a bachelor's), so no longer receive incremental increases.

The other financial change in the contract is that the board will no longer pay a set amount into a pool for payment of health and dental insurance premiums. Under the old contract, if the total premium was more than was in the pool because of a rate increase, the staff members had to pay the difference.

In the new contract, the board will pay the entire premium directly, whatever it is. There was no change in coverage, according to Miss Rummel.

The board obtained some rollbacks in insurance coverage, according to Assistant Superintendent Jerome P. Thienes. Vision insurance was eliminated and the life insurance benefit of $20,000 was rolled back to $10,000 for the first year of the contract, increases to $15,000 the second and $20,000 the third.

The staff also had long-term disability coverage under the entire old contract. It is eliminated under the new one until Jan. 1, 1985.

The union members voted Nov. 8 to approve the contract. Tentative agreement was reached Oct. 28, which ended an 11-day strike by the union.

As part of the agreement, seven of those days will be made up, one during Christmas vacation, four during Easter vacation and two at the end of the school year. Some local school districts will be in session during those make-up days.

One goal achieved by the TIEA was that present administrators who are laid off won't be able to "bump" a staff member out of a job who has less seniority.

Any present members of the union who are promoted to an administrative position who are later laid off will be able to "bump" back to a teaching or other staff position, however.

There were some changes in the contract language, including requiring

Please turn to page 14.

Nine day flight

No more delays — Shaw space launch is Monday

A goal that Brewster Shaw Jr. has had since his college days almost 20 years ago will be realized Monday when he flies into space as a pilot aboard the Columbia-Spacelab 1 shuttle. The scheduled launch time is 11 a.m.

He will be one of six crew members aboard the twice-postponed flight of the Columbia shuttle craft, which will carry in its cargo bay the 33,584 pound Spacelab. The primary mission of the nine-day flight will be scientific.

Shaw, 38, is a 1963 graduate of Cass City High School and the son of Brewster (Bruce) and Leone Shaw of Pringle Road.

His parents, his wife, Kathleen, and their children -- Brewster III, 13; Jessica, 8, and Brandon, 7; his sisters, Mary Moore of Birmingham, Margaret Maycock, Grosse Pointe, and Susan McGrath, Northville, husbands and children, will be at Cape Canaveral to watch the launch.

In addition, there will probably be 12 persons from Cass City watching the launch at Cape Canaveral, according to Dale McIntosh, a friend of the astronaut, and three ex-Cass Cityans who know him who are also going there.

"Of course," Leone Shaw responded when asked if she and her husband are getting excited about the upcoming flight.

She said she may be a little more nervous than her husband about her sons's flight, but neither is that apprehensive. "We feel pretty secure in that several have gone before and Brewster is anxious to make the flight."

Shaw said in an April, 1982, interview with the Chronicle, when he was home to speak at the Chamber of Commerce banquet, that he decided he wanted to become an astronaut while in college. He has bachelor's and master's degrees in engineering from the University of Wisconsin.

He learned to fly while in college and he and some friends pooled their finances to buy a plane. His interest was spurred by the graduate class he took on celestial mechanics (dynamics of bodies in space) and the Apollo program, which first landed men on the moon in July, 1969.

To achieve his goal -- and, he admitted, to avoid being drafted into the Army -- he joined the Air Force in 1969.

He became a fighter pilot, logged 644 hours flying combat missions from bases in Vietnam and Thailand, and earned numerous decorations.

Shaw was an instructor at the test pilot school at Edwards Air Force Base in California when he was named an astronaut by the National Aeronautics and Space Administration in January, 1978. He is a major in the Air Force, on leave to NASA.

THE CREW

Shaw will be one of two pilots on the Columbia, taking turns at the controls with John W. Young, 53, the mission commander, who will be making his sixth flight into space. On one of his flights, he landed on the moon.

In a July 31 telephone interview with the Chronicle, Shaw explained he is only scheduled to handle the controls when the craft is in space. The pilots don't fly the craft during the launch and Young is slated to be at the controls when the Columbia lands Dec. 7 at Edwards.

The other members of the crew are:

--Dr. Owen K. Garriott, 52, mission specialist, making his second space flight.

Please turn to page 14.

OFF THEY GO -- The crew of the Columbia-Spacelab 1 shuttle flight, scheduled for launch Nov. 28, is, from left, Owen K. Garriott, mission specialist; Bryon K. Lichtenberg, payload specialist; Cass City native Brewster H. Shaw Jr., pilot; John W. Young, mission commander; Ulf Merbold, payload specialist, and Robert A.R. Parker, mission specialist. (NASA photo).

Marriage Licenses

Samuel R. Myers, Millington, and Shannon K. Woodhull, Birch Run.

Fabian Martinez Jr., Unionville, and Betty C. Trischler, Unionville.

Paul A. Bessler, Cass City, and Monica L. Almas, Cass City.

Christopher S. Withers, Vassar, and Bethany A. Schluckbier, Clio.

Robert B. Hicks, Millington, and Camiel J. Austin, Millington.

Vandice F. Burgett, Clio, and Nancy L. Clay, Millington.

David M. Singer, Vassar, and Bethney J. McIntyre, Vassar.

Edmund P. Deja, Vassar, and Laura K. Parrigin, Vassar.

Ben R. Schmult, Lansing, and Belinda S. Woodward, Millington.

Philip E. Chambers, Washington, Mich., and Julie A. Putman, Mayville.

Kevin L. Wineman, Otisville, and Tracy L. Swank, Millington.

Kevin K. Hecht, Caro, and Kimberly J. Rumph, Caro.

Matthew A. Kelcher, Sebewaing, and Elizabeth A. Stein, Caro.

Daniel J. Gedert, Deford, and Linda J. Erard, Deford.

Alvin D. Richards, Caro, Fern M. Pierce, Charlevoix.

Gerald A. Bradley, Caro, and Pennie J. Fletcher.

CASS CITY CHRONICLE
USPS 092-700
PUBLISHED EVERY THURSDAY
AT CASS CITY, MICHIGAN
6550 Main Street

John Haire, publisher.

National Advertising Representative, Michigan Weekly Newspapers, Inc. 257 Michigan Avenue, East Lansing, Michigan.

Second class postage paid at Cass City, Michigan 48726.

Subscription Price: To post offices in Tuscola, Huron and Sanilac Counties, $7.00 a year or 2 years for $12.00. 3 years for $18.00. $4.00 for six months and 3 months for $2.25.

In other parts of the United States, $8.00 a year or 2 years for $15.00. 6 months $4.50 and 3 months for $2.50. 50 cents extra charged for part year order. Payable in advance.

For information regarding newspaper advertising and commercial and job printing, telephone 872-2010.

Cass City Social and Personal Items

Mrs. Reva Little — Phone 872-3698

Randy McConnell of Holly spent last week here with his grandparents, Mr. and Mrs. Vern McConnell, while deer hunting.

Mr. and Mrs. John Sting and daughter Jennie of Lafayette, Ind., and an exchange student from Finland who is making her home with them came Monday to spend the week with Mr. and Mrs. Lyle Lounsbury here and Mr. and Mrs. Ottomar Sting near Owendale.

Hills and Dales General Hospital

BIRTHS:

Nov. 18, to Mr. and Mrs. William Bader of Cass City, a son, Tyler Robert.

PATIENTS LISTED MONDAY, NOV. 21, WERE:

Mrs. Betty Brinkman, Mrs. Mary Guild, Kirk Michael, Floyd Palmer, Roger Beyette, Mrs. Barbara Engle, Alton Hartsell, Theodore Hendrick, Minnie Jaus, Capitola McCurdy, Mrs. Irma Ouvry, Mrs. Janette Mulrath and Harvey Lamoureux of Cass City;

Mrs. Sophia Holzwart, Mrs. Bertha Engelhard of Unionville;

Carl VanTine, Amy Dibble and Jonathan Baranski of Caro;

Mrs. Eliza Lyons, Mrs. Neva Gilmore and Ward Taylor of Kingston;

Anthony Kreil of Vassar;

Mrs. Julia Depcinski of Ubly;

Mrs. Hazel Gerstenberger of Sandusky;

Donald Chubb and Francis Freeman of Gagetown;

Mrs. Catherine Hornbacher of Sebewaing.

Mr. and Mrs. Clarence Zapfe and son Roger Godbey of Clio were here Nov. 16 with Mrs. Lyle Zapfe.

Mr. and Mrs. Harrison Stine will spend Thanksgiving with Mr. and Mrs. David Stine and children in Saginaw. Marc and Laurin will come home with their grandparents to spend the week end.

Mrs. Nina McComb and Lillian Dunlap of Caro, Mr. and Mrs. Keith Murphy and Mrs. Bruce Kritzman will be in Port Huron Wednesday evening at the McMorran Auditorium to hear the regimental band of the Scots Guard and Pipes, drums and the Highland dancers of the Black Watch.

Mr. and Mrs. Jack Esau will have with them for Thanksgiving, their daughter Anne, who attends Michigan State University, Muriel Addison and Katie Crane.

Fourteen women of the Sutton-Sunshine Church United Methodist Women attended a monthly meeting last Thursday evening at the home of Mrs. Lyle Lounsbury.

Engaged

Barbara Kilmer

Mr. and Mrs. Calvin Kilmer of Mayville announce the engagement of their daughter, Barbara Ann, to Michael F. Kirn, son of Mr. and Mrs. Stanley Kirn of Cass City.

The bride-elect is employed by the Cass City Public Schools.

Kirn is employed by Martin Electric of Cass City.

A July 7, 1984, wedding is planned.

WEDDING POLICY

The Chronicle will only use photographs with wedding stories if they are received within two months of the wedding date.

Photographs can be in black and white or color.

Mrs. Bruce Gelbaugh and daughter Emily of Plainwell spent from Nov. 14 until Friday with her mother, Donna Holm. Mrs. Holm and her guests were supper guests Monday evening of Mr. and Mrs. Roger Root and family.

Mr. and Mrs. George Fisher Sr. returned home Nov. 14 from a two-week trip to the southern states. At Norfolk, Va., they visited Mrs. Fisher's granddaughter and family, Mr. and Mrs. Eugene Kady III, and son. At Thomaston, Ga., they visited Mr. Fisher's granddaughter and family, Rev. and Mrs. Rocky Culpepper (Diana Fisher) and called on Mr. and Mrs. David Culpepper at LaGrange, Ky. They were overnight guests of Mr. and Mrs. Grant O'Dell at Jeffersontown, Ky., and visited Mr. and Mrs. Ferris Ware at Shelbyville, Ind.

Word was received here of the death Nov. 5 of Mrs. E. Gordon Spencer, 65, of Houston, Texas, daughter-in-law of Mrs. Anna McComb of Caro. Funeral services were held Nov. 6 in Houston, after which the body was flown to Buffalo, Wyo., where funeral services were held Nov. 11. She was the former Virginia Segal and was born in Detroit. Besides her husband, she leaves two daughters and two sons. Mr. Spencer will be making his home in Buffalo upon his retirement.

Mrs. Emma Kettlewell left Tuesday to spend Thanksgiving until Saturday with her niece, Mabel Wisner, at Livonia.

Mr. and Mrs. David Nordquist and Christopher of Berkley spent the week end with Mr. and Mrs. Vern McConnell.

Mr. and Mrs. Robert Speirs and Becky spent the week end with his mother, Mrs. Florence Speirs, in Detroit.

Dennis and David Helzar of Mount Clemens were callers Saturday at the Vern McConnell home.

Mr. and Mrs. William Jones of Livonia will spend Thanksgiving with her mother, Mrs. Mary Kirton.

Mrs. Grant Ball will have as Thanksgiving guests, Mr. and Mrs. Wesley Ball and family of Reese, Mr. and Mrs. Don Hazard and son Michael of Bad Axe, Mr. and Mrs. Brian Hazard of Pigeon and Mr. and Mrs. Donald Ball and sons.

Sanilac GOP meets Dec. 1

The regular meeting of the Sanilac County Republican Party will take place Thursday, Dec. 1, in the county conference room, 37 Austin Street, Sandusky, starting at 8 p.m. The public is invited.

November birthdays honored

Twenty-five persons attended the noon luncheon Friday in the Good Shepherd Lutheran Church for senior citizens.

Favors were given to Mr. and Mrs. Curtis Cleland who were celebrating a wedding anniversary and to Thelma Jackson, Noreen Partridge, Emma Kettlewell and Ann Stepka, who have November birthdays. Corrine Creguer, who also has a November birthday, was ill and unable to attend.

A Thanksgiving dinner will be served this Wednesday, with the regular noon luncheon Friday.

Members of the Cass River WCTU will meet Nov. 25 with Mrs. Harriett Rayl. Potluck Thanksgiving dinner will be at noon and the business meeting will follow.

Members of the Art Club met Wednesday, Nov. 16, at the home of Mrs. Hazel Seeley following dinner at Fraser Presbyterian Church. The December meeting will be a Christmas party at Veronica's Restaurant.

Mrs. Ivan MacRae will have with her Thanksgiving and the week end, her daughter and family, Mr. and Mrs. Tom Zorn and daughters of Flint.

Nine women were present when the Presbyterian Women's Association afternoon group met Nov. 16 at the home of Mrs. Donald Reid. The lesson was in charge of Agnes Milligan. The next meeting will be Dec. 14 at the home of Mrs. C.R. Hunt.

Mr. and Mrs. William Martus Sr. had early Thanksgiving dinner Sunday with Mr. and Mrs. Robert Martus and family at Flushing. Other guests were Mrs. Mary Jean Zielke and daughters, Andrea and Kristi, of Battle Creek.

Seven members of the Middler Sunday school class of Evangelical Free Church were guests of their teacher, Mrs. Linda Smentek, Thursday after school. The group was served pizza and made Christmas cards to send to missionaries. Mrs. Smentek picked them up at school and took them to their homes at 6 p.m.

Mr. and Mrs. Harold Little will have with them Thanksgiving, Mr. and Mrs. Rich Lowe of Green Bay, Wis., Kurt Little of Evanston, Ill., Suzanne Little of Kalamazoo and Mrs. Frances Justin.

Roger Nicholas and two friends of Kawkawlin spent from Tuesday until Sunday with Mr. and Mrs. Garrison Stine. Roger got his deer.

Rev. and Mrs. James Willets and family of Bad Axe will have an early Thanksgiving dinner with Mrs. Elsie Thompson and Georgia Thompson Wednesday evening.

Mrs. Don Lorentzen and Mrs. George Jetta were callers Sunday at the Ware-Smith Funeral Home at Reese because of the death of William Baranac, 59. Survivors include a sister, Mrs. Howard Ellis of Kirk Rd., Vassar, formerly of Cass City. Mr. Baranac, who was deer hunting in the Mio area, died in his sleep.

Mrs. Marie Jetta, Mrs. Betty Greenleaf, Mrs. Theda Seeger and Mrs. Helen Lorentzen will spend Thanksgiving with Anne Marie Lorentzen in Saginaw. Other guests will be Mr. and Mrs. Rick Lorentzen of Mt. Morris and Doris Gardner of Saginaw.

Randy Stine of Ionia came Saturday to spend until Thursday with his parents, Mr. and Mrs. Garrison Stine.

Mrs. Marion McClorey and Mrs. Margaret Beckett spent the week end at the Queen of Angels retreat in Saginaw.

Gruehn to compete

Patrick Gruehn of Owendale is scheduled to be a contestant in the distinguished young farmer competition at the Michigan Farm Bureau convention which starts Nov. 29 in Grand Rapids.

Thanksgiving eve worship services will be held Wednesday at 7:30 p.m. at Good Shepherd Lutheran Church.

Twenty-eight members of the Baptist Philathea class met after the Sunday evening service at the home of Dick and Shirley Shaw. There were games and a potluck lunch.

Twenty-one ladies from the Baptist Church made a trip to Lakeside Mall, Sterling Heights, last Friday.

Teenagers from the Baptist Church attended an afterglow Sunday night at the home of Wilfrid and Dee Bostick.

Members of Echo Chapter OES, the Christmas box which is being prepared for a needy family includes the mother, a three-year-old girl, who wears size 3. and a 5-year-old boy who wears size 7 slacks and 8-10 year shirt size. Take your contributions to the Dec. 14 meeting.

The Bill Tuckeys of Caro, Mr. and Mrs. Charles Tuckey and Mr. and Mrs. Robert Tuckey and family will spend Thanksgiving at the RANCH, near Hillman.

Mr. and Mrs. Paul Dost of Silverwood, great-grandparents of Joshua Lounsbury, and his grandparents, Mr. and Mrs. Leslie Lounsbury, were Sunday dinner guests of Mr. and Mrs. Tom Lounsbury when Joshua's fifth birthday was celebrated.

Mr. and Mrs. Ken Lalko and son, Mr. and Mrs. Gil Schwaderer and Herb Bartle will be Thanksgiving guests of Mr. and Mrs. Laurence Bartle.

Mr. and Mrs. Gil Schwaderer had as guests Sunday for an early Thanksgiving dinner, Mr. and Mrs. Chris Langmaid, Craig Langmaid of Birch Run, Mr. and Mrs. Roy Tuckey and family, Mr. and Mrs. Laurence Bartle, Mr. and Mrs. Ken Lalko and son and Herb Bartle.

Mr. and Mrs. Stanley McArthur and Mr. and Mrs. Robert McArthur and sons, Douglas and David, will spend Thanksgiving with Mrs. Stanley McArthur's sister, Mrs. Georgia Thompson, in Flint.

Mr. and Mrs. Bruce Holcomb and Rev. and Mrs. Howard Woodard will be Thanksgiving Day guests of Mr. and Mrs. Arthur Pratt.

Sunday guests of Mr. and Mrs. Raymond Roberts were her nephew and wife, Mr. and Mrs. Delmar Sproule, their son David and friend of Auburn, Ont.

Mrs. Al Tropf returned to Cass City Saturday from Saginaw where she had been a patient in St. Luke's Hospital for knee surgery.

Mr. and Mrs. Garrison Stine will spend Thanksgiving with Mr. and Mrs. Dean Stine and family of Hastings. Other guests will be Scott and Randy Stine of Ionia.

Charla and Steven Wells

Charla Christine Finley and Steven Eugene Wells were united in marriage Oct. 1 at the Westwood Baptist Church in Kalamazoo.

The bride is the daughter of Mr. and Mrs. Charles Finley of Kalamazoo. The groom is the son of Mr. and Mrs. Clyde Wells of Cass City.

Rev. Roy Clark of Kalamazoo and the groom's father officiated at the double ring ceremony.

The bride, escorted by her father, wore a full-length gown of sheer organza fashion in a southern belle look. It had a fitted bodice with a V-neck. The full skirt had layered ruffles with lace panels and trim. The dress had a long train. She wore a picture hat.

She carried a cascade of fall flowers of pink roses, lilies and statice.

Matron of honor was Ann Grosser of Arvada, Colo., friend of the bride.

Bridesmaids were Sharon Wells, Grand Rapids, sister of the groom, and Cindi Shaver, Huntsville, Ala., friend of the bride. Junior bridesmaid was Stacey Finley, Kalamazoo, sister of the bride.

Flower girl was JoBeth Sherman, niece of the groom.

They all wore tea length Gunne Sax dresses, beige flowered with a V-neck, fitted bodice, full ruffled skirts and long sheer sleeves.

They carried fall flowers like the bride's, only smaller.

Best man was Jeff Tindall of Lake Ann, friend of the groom.

Groomsmen were John Durling, Hicksville, Ohio, Grady Watson, Shelbyville, Ind., friends of the groom, and Mike Finley, Berea, Ky., brother of the bride.

Ushers were Clark Freese, Kalamazoo, and Larry Whittaker, Cass City, friends of the groom.

The piano was played by Leah Tieson of Decatur. Solos were sung by Edie Hunt, Hindman, Ky., and Linda Walsh, Kalamazoo.

Host and hostess were Mr. and Mrs. Dave Potter of Kalamazoo.

A buffet was served in the church immediately following the wedding.

Following the honeymoon to Mackinac Island, the newlyweds are living in Wyoming, Mich.

Square dance set Saturday

The Town and Country Square Dance Club will conduct a dance Saturday from 8-11 p.m. at Cass City High School.

Chuck Becker will be the caller. All square dancers are invited.

Hills and Dales

Schedule of Events

OPEN TO GENERAL PUBLIC

Nov. 27 thru Dec. 3

EVENT	DATE	TIME	PLACE
Drs. Isterabadi and Donahue	Nov. 30	8-12 a.m.	Out Patient Clinic
Expectant Parent Class	Dec. 1	7-9 p.m.	Lg. Meeting Room
Dr. Jeung	Dec. 2	8-12 a.m.	Out Patient Clinic

Free Blood Pressure will be taken in the Ambulatory Care Center from 8:00 a.m. - 8:00 p.m. any day. Please stop in and have yours taken.

Physical and Respiratory Therapy scheduled on an Out Patient basis as ordered by your physician.

Michael Lupinski, Speech Therapist, is scheduled by appointment.

TO SCHEDULE YOURSELF FOR ANY OF THE ABOVE CLASSES OR CLINICS, CALL 872-2121 Ext. 255.

There is a physician in the Emergency Room from 6:00 p.m., Friday, until 6:00 a.m., Monday. There is always a physician on call in the Emergency Room.

SPECIALS
— FOR THANKSGIVING —
OPEN THANKSGIVING DAY

Colby Cheese..... $1.89 lb.

Coke, Diet Coke, Tab, Caffeine Free Coke 8 pk. - ½ ltr. Bottles $2.39 Plus Dep.

The joy of giving... the feeling of brotherhood. On this day of togetherness, let's rekindle the spirit of the very first Thanksgiving, as we give grateful thanks for the many blessings we share.

THE MSL Daily LOTTERY GAME

Cass City Quaker Maid
7:30 to 11:30 Daily Main Street

First of Michigan Corporation FOM
Members New York Stock Exchange, Inc. and other principal exchanges.
JEFFERY M. CONNELL
REGISTERED REPRESENTATIVE
335 S. Main St., Frankenmuth
Local: 517-652-3251 Toll Free: 1-800-292-0255

CHRISTMAS
OPEN HOUSE
FRIDAY and SATURDAY
Nov. 25 & 26 — 9 a.m. to 5 p.m.
• Refreshments • Door Prizes
BUDS AND BLOSSOMS
FLOWER SHOP - Cass City
Phone 872-4254

Christmas for Her

Cuddly Soft Cotton Turtlenecks $7.99

Oxford Cloth Button Down Blouses $14.99

FREE GIFT WRAPPING
master charge VISA
Trade Winds
Fine Women's Apparel
Cass City

Always Free Monogramming on any Shetland Sweater

Rabbit Tracks

By John Haire

(And anyone else he can get to help.)

Here's something I'll bet you never knew. The middle name of President Ronald Reagan is Wilson. I learned that when I was dunned for a political donation using the president's name.

Regular readers know that the president gets scant support here. In fact, none at all.

When I read the propaganda with his name in it, the first thing that pops into my mind is, is there a symbolism in the middle name? His namesake, President Woodrow Wilson, got us into war you know.

****

Now to more pleasant things. We've opened that direct express line to the North Pole again for all kids sending letters to Santa. We'll print pictures of the small fry with the letters if they are wallet size and will reproduce.

Black and white photos are best, but most colors, not all, can be used.

****

It's a minority opinion, but just the same I'll take the snow storm we had a couple of weeks ago to the grey, rain, drizzle, rain that was our lot over the week end.

Brewster Shaw says 'thanks'

11/14/83

Dear Mike,

My heartfelt thanks and appreciation to you and all the good people of the Cass City area who took their time to be recognized on the "scroll" you sent. It means a great deal to me to have the support and good wishes of friends and neighbors from my home town. I am honored to be able to represent the people of Cass City on this mission. The space shuttle is a fabulous achievement and we can all be proud as Americans that we, as a nation, conceived and built it.

I will be looking for Cass City from orbit and wishing you all could share the experience.

Respectfully,
Brewster Shaw

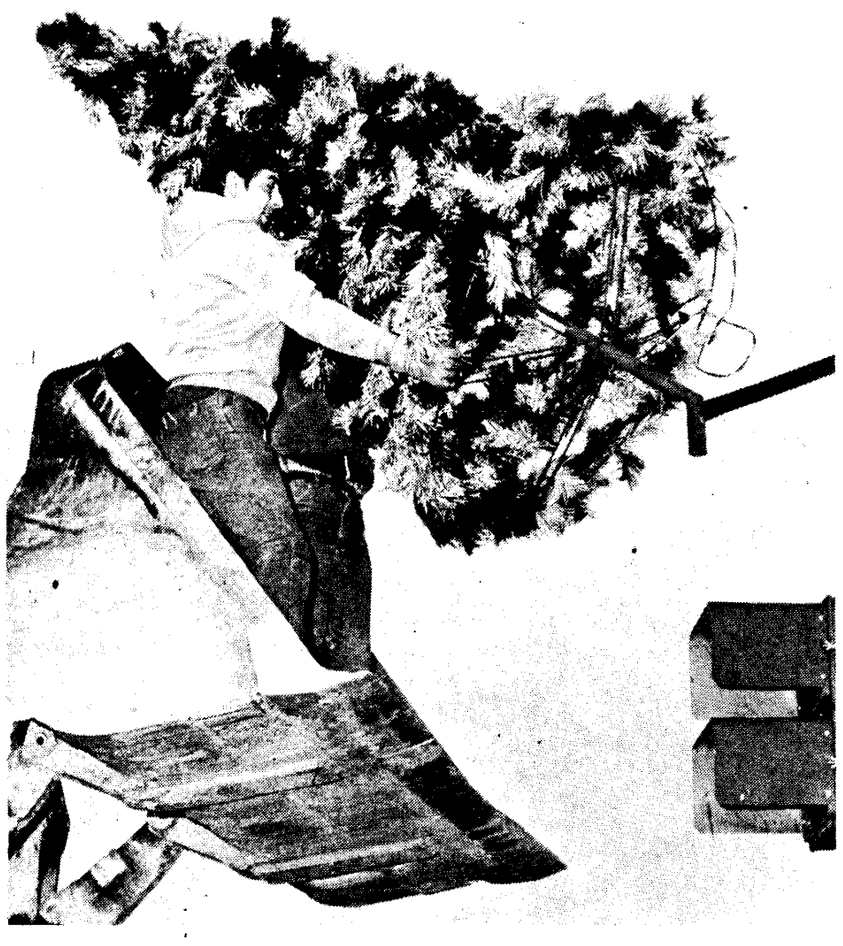

CHRISTMAS DECORATIONS were installed in downtown Cass City by village workmen Monday. The Christmas tree shown here and three others were installed at the Seeger-Main intersection.

High school hosts art fair Saturday

From noon-4 p.m. Saturday, the Cass City Department of Community Education will sponsor the Holiday Art Fair at the high school.

This show is one of the many events being held during the Village Bach Festival week end in Cass City. The show will feature well-known area artists demonstrating, displaying and selling a variety of their works.

The artists will include: Nancy Goyings, stained glass and copper foil; Mary Ashcroft, china painting and watercolor painting; Suzy Scollon, batik; Faye Stoll, needlepoint and quilting; Dorothea and Basil Quick, silver jewelry and lapidary; Lynn Sorenson, porcelain sculpture and pottery, and Marian Keating, candlewicking, counted cross stitch and needlepoint.

Also, Jeanne Ellinger, pen and ink drawings; Dale Doyen, taxidermy, watercolor, scrimshaw, wood inlay and leather tooling; Gladys Galloway, china painting; Ken Jensen, wood toys; Marilyn Biefer, watercolors, pencil sketches and oils; Marianna Fiedor, coil baskets; Sandra Rooney, handweaving and spinning; Lynn Nigl, pottery; Art Holmberg, Swedish cooking; Rosie Bushong, soft-sculptured dolls, and Duane Wurst, photography and oil painting.

The weather

	High	Low	Precip.
Wednesday	38	30	.23
Thursday	40	20	0
Friday	40	30	trace
Saturday	56	39	.05
Sunday	55	40	.08
Monday	52	29	0
Tuesday			

(Recorded at Cass City wastewater treatment plant)

The Haire Net

Now that I can afford to go fishing or play golf or take long vacations I don't have the time.

There was a time when I had the time, or least I figured I had the time. Too dumb to know then that I should be home taking care of my business.

The only restriction then was money, or to be more precise, the lack of money. It's probably a good thing I wasn't born rich or I might have been another jet set playboy.

It's a good thing because doing nothing at all except playing around isn't what it is cracked up to be.

Sure, there are some guys who can do it. Content to while away the hours, the days, the months, the years, drifting aimlessly through life.

Let's be honest. There's nothing wrong with that provided responsibilities aren't shirked. If they are happy that way, chances are they will live long, contented lives.

Look around, probably you know persons like this.

While there's no desire to join that particular lifestyle parade it would be nice if a little would rub off.

That ability to take each day as it comes and let tomorrow take care of itself would be great.

When you march to a different drummer that's impossible. The doctors classify us a class A group. That means we're high risk for heart disease and assorted other ailments that shorten life.

They say the way to spot a class A person is to see that he eats fast, walks fast and is generally pushing along hard at work or play.

It must be that guys drifting along never stop to say, what if? What if my business fails, do I care? What if I'm forced to retire, can I live on? What if, what if, what if.

Is that borrowing trouble? Sure. You can tell yourself that over and over, but it doesn't change anything.

Class A personalities are trapped into pushing, pushing, pushing, just like their counterparts in Class B are designed to coast along with the slow current.

Neither is wrong. Just different. No matter how we live the end is the same.

Be thankful if you take the road to get there that pleases you.

"If It Fitz . . ."

Workers and loafers

By Jim Fitzgerald

Workaholics, who often don't like to be called workaholics, receive a lot of favorable mention in the media. They are the people who work all the time, even on holidays, and hate to take vacations. They inspire awe. Loafaholics don't have it so good.

"Loafaholic" is a noun I just made up. Obviously, it describes people who hate to work and love to loaf on vacations. Someday I might get courage enough to stand up at a public meeting and say: "My name is Jim, and I am a loafaholic."

Workaholics are sometimes perceived as first cousins to alcoholics. That's why many workaholics would rather be called something else. They resent the implication that their work schedule indicates they are suffering from a disease — workaholism - that causes them to neglect their families and sleep with their heads in desk drawers.

Jeanne Findlater, general manager of WXYZ-TV (Detroit's Channel 7) was described in a recent newspaper article as a person who works seven days a week and takes stacks of paperwork along when she enters the hospital for surgery. She said she resents the workaholic label because "I feel some people use it to excuse their own lesser commitment to a job. It is used by people who have a very dim sense of what is required in a job."

I met Findlater once, in a mutual friend's kitchen. I was there to replenish my drink; she was probably there to repair the refrigerator. I didn't call her a workaholic, so she had no reason to suspect my dim commitment to work. I noticed she was gracious and looked me right in the eye.

That straight look wasn't reflective of Findlater's style when reading hard-hitting editorials on Channel 7. Most TV readers look directly into the camera, but Findlater appears to be looking somewhere below it. My wife claims this averted gaze indicates insincerity — perhaps Findlater doesn't really believe people who litter in church should be hit hard with a rolled-up editorial. But I think it's more likely that she's simply checking the floor to see if she should take it home in her briefcase and scrub it.

Anyway, the unfortunate plight of the loafaholic was aptly illustrated by Findlater's charge against people who compare workaholics to alcoholics. Without intending to be that personal, she implied that the only reason I call a fully commited worker an energy-crazed addict is to give myself an excuse for being an until-noon sleeper. Findlater is right, of course, but she shouldn't worry about it. I know I'm not fooling anybody.

I used to tell my wife the only reason I didn't work on New Year's Eve was because our children deserved a father who faced up to his responsibility to provide them with paper hats and noisemakers brought home from the American Legion hall. But she never believed me. And she never believed that the children of a workaholic father grow up warped because they never experience the joy of having Daddy come home at three o'clock every afternoon to see Archie Bunker reruns.

The truth is that everyone genuinely respects and envies people who work 15 hours every day, no matter how often they're called workaholics. For one thing, workaholics always make a lot more money than ordinary workers who know enough to stop after three or four hours work. For another thing, that one thing is enough.

There is no shame in being a workaholic. There will never be Workaholics Anonymous, with one member phoning another member to hurry over and relax with him until he gives up on the idea of having his appendix removed during a business luncheon.

On the other hand, I see a great need for Loafaholics Anonymous. I need someone to run me around the work ethic until I give up on the idea that I can stop after working for three hours without wanting to stop after two hours and then one hour — and so on . . . Until my sense of what a job requires becomes too dim to distinguish it from rigor mortis.

Many of the first houses in the American colonies were built from bricks used as ballast in the holds of ships.

NADARA's CHRISTMAS TREES

• Colorado Blue Spruce
Any Size
• Scotch Pine - 5½ to 8 ft.
• Spruce

PHONE 872-3429

6633 Voss Road, 3½ miles north of the light in Cass City, ¼ mile east.

VILLAGE BACH FESTIVAL DAYS at OUVRY CHEVY./OLDS

WE'RE DEALING! WE'RE DEALING! WE'RE DEALING!

Register for 5 Free Weekend Trips to be given away.

CARS

1983 OLDS CUTLASS CIERA 4 dr., Demo.
1983 OLDS 88 4 dr., Demo.
1983 CHEVY MALIBU 4 dr., Demo
1983 OLDS TORONADO Demo.
1983 CAMARO Z-28 Factory car, loaded with all the extras. Save!
1982 CAMARO Z-28 (Indy 500 Pace Car) Limited production, 5500 miles, must see to believe!
1982 CHEVY CAVALIER 4 dr., 4 cyl., 4-speed, P.S., whitewall tires, AM radio. Good economy car!
1982 OLDS 98 BROUGH 4 dr., fully loaded, like new, locally owned.
1982 BUICK SKYHAWK 4 cyl., auto., PS, PB, air, stereo, rear defogger, 17,000 miles.
1981 CHEVY MONTE CARLO V6, PS, PB, AM-FM, auto trans.
1981 PONTIAC GRAND PRIX jet black, air, stereo, tilt and cruise, power windows, landau roof, bucket seats, wire wheels, like new.
1981 PONTIAC GRAND PRIX L.J. V6, air, stereo, tilt, bucket seats, Landau roof, wire wheels, lady owned.
1980 FORD MUSTANG 4 cyl., auto., radial tires, sport wheel covers, pin stripes, locally owned, low mileage.
1979 PONTIAC TRANS AM jet black, air, stereo cassette, 46,000 miles, priced to sell!
1979 PONTIAC TRANS AM V-8, auto., air, power locks, power windows, rear defogger, T-top, lady's car, "new."
1978 CHEVY CAPRICE V-8, auto., P.S., P.B., air, tilt, cruise, power locks, windows and seats, V-roof, nice car, 4 dr.
1978 BUICK REGAL V6 turbo, air, FM radio, tilt, 34,000 miles.
1977 FORD T-BIRD Landau roof, 50-50 seats, cruise control, stereo tape, priced to sell.
1975 PONTIAC LEMANS V8, auto., air, AM-FM, low miles.

TRUCKS

1983 FORD SPORT VAN 8 passenger, dual air & heat, auto., overdrive, like new!
1980 CHEVY LUV 4 cyl., 4 spd., AM radio, step bumper, good transportation, priced to sell!
1980 CHEVY PICKUP ½ ton, 4x4, V-8, auto., P.S., P.B., new tires.
1979 CHEVY STEP VAN (Work truck) V-8 auto., needs body repair.
1978 CHEVY ½ PICKUP 6 cyl., 3 spd., PS, AM radio, step bumper, 35,000 miles, locally owned.
1977 CHEVY ½ PICKUP V-8, auto., P.S., P.B., one owner.
1975 DODGE ½ PICKUP V8, auto., PS, PB, AM radio, camper shell.
1974 CHEVY EL CAMINO V8, auto., PS, PB, good transportation.

USED CAR WARRANTY: 12 Months/12,000 Miles.

Mr. Goodwrench — *Keep That Great GM Feeling With Genuine GM Parts* — GM QUALITY SERVICE PARTS — GENERAL MOTORS PARTS DIVISION

OUVRY CHEV-OLDS, INC.

Cass City — Monday-Friday 8-6 Saturday 8-4 — Phone 872-4301

AFTER THANKSGIVING SPECIALS

Odd Lot
WALLPAPER
Double Roll
$2.00

Christmas
CONTACT PAPER
99¢ 3-Yard Rolls

Shop and Save!

SHOWER CURTAINS and **SINK SKIRT-IT**
20% OFF

Upholstery
FABRIC
20% OFF

VISA MasterCard

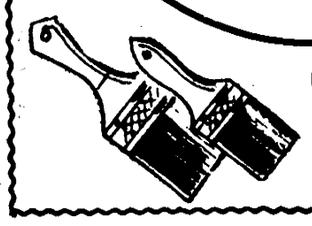

The Paint Store

6535 Main St., Cass City

IGA

Wishing You A...

Happy Thanksgiving!

Food Stamps & WIC Coupons Gladly Accepted

Rug Doctor Steam Cleaning Equipment to Rent

PACKAGE LIQUOR Beer & Wine To Go

Ad Good Through Saturday, November 26, 1983. Note: Not responsible for errors made in printing. Quantity rights reserved.

Coupon

TABLE KING
•GRADE A •SELF BASTING
Young Tom Turkey
48¢ lb.
16 lbs. & Up

Limit one coupon per family. Coupon not redeemable for cheese required. excluding tobacco alcoholic other coupon items Good thru Sat., Nov. 26, 1983

Coupon

Save On These Six Items
Friday & Saturday Only!

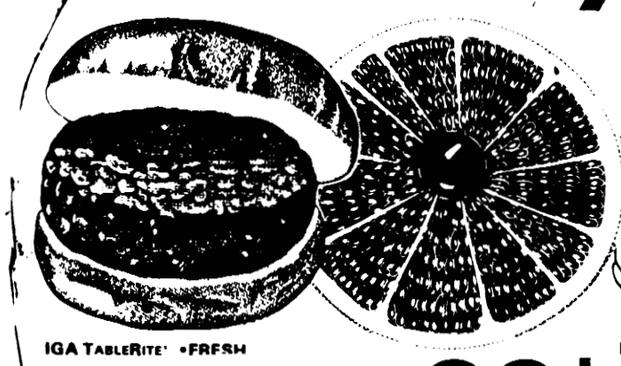

IGA TABLERITE' •FRESH
Ground Beef Hamburger .. 99¢ lb.

BREAST O CHICKEN •IN OIL •IN WATER •6½ oz. Can
Light Chunk Tuna..... 59¢

QUARTERS •1 lb. Pkg.
Imperial Margarine .... 49¢

TEXAS •5 lb. BAG
Ruby Red Grapefruit ... 99¢

FRANCO •W/MEATBALLS •14.75 oz. Can
American Spaghetti .. Limit 3 59¢

COLE'S •16 oz. Loaf
Garlic Bread..... 79¢

Koegel's Polish Sausage $1.59 lb.

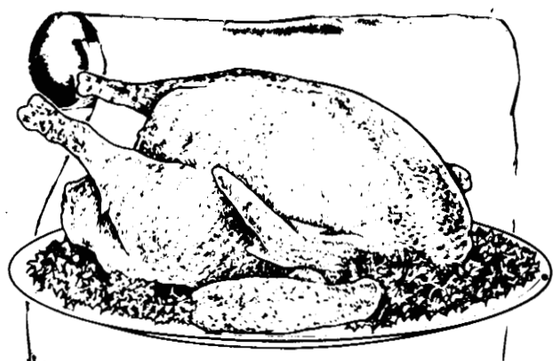

PREMIUM •GRADE A •SELFBASTING
POP UP THERMOMETER FOR PERFECT COOKING!
FAME Tom Turkey
Compare Our Quality!
68¢ lb.
16 lbs. & Up
Meat

THORN APPLE VALLEY ROUND
WATER ADDED
Boneless Ham $1.99 lb.
Meat

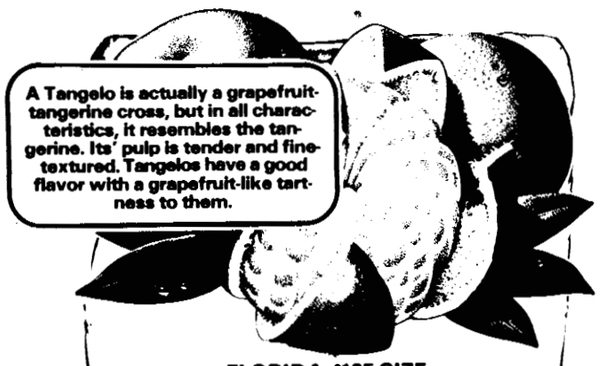

FLORIDA •125 SIZE
Sweet Tangelos 12/99¢
Produce

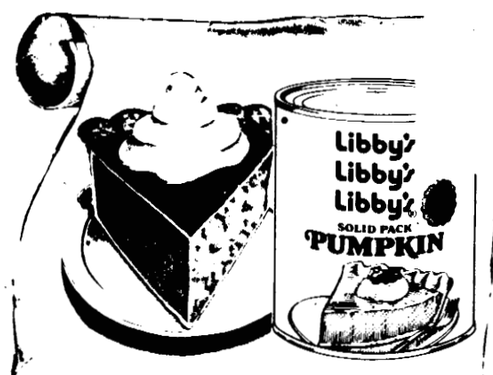

IT'S PUMPKIN PIE TIME!
Libby Pumpkin 69¢ 29 oz. Can
Grocery

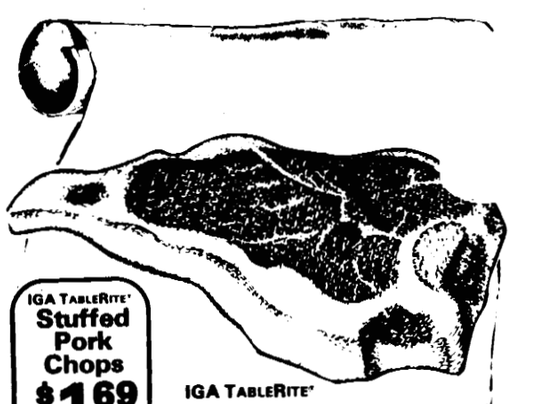

IGA TABLERITE' Stuffed Pork Chops $1.69 lb.

IGA TABLERITE'
Mixed Pork Chops $1.29 lb.
Meat

Meat
HOLLY FARMS OR IGA TABLERITE
Cut-Up or Split Fryers ... 69¢ lb.

Meat
HERRUD MILD OR HOT •1 lb. ROLL
Pork Sausage ..... 79¢
HILTON BRAND •10 oz. Tin
Fresh Oysters $2.69
•SMOKED •BEEF SMOKED •POLISH
Eckrich Kielbasa ..... $1.99 lb
WEST VIRGINIA COMBO FLAT
Boneless Ham ..... $2.19 lb

Meat
TABLE KING •GRADE A •SELF-BASTING •10-14 lb. Avg
Young Hen Turkey .... 58¢ lb
•GRADE A •SELF BASTING •10-14 lb. Avg
POP UP THERMOMETER FOR PERFECT COOKING
FAME Hen Turkey .... 75¢ lb

Produce
FRESH
Green Celery .... Stalk 69¢

FRESH
Green Broccoli .. Bunch 79¢

Dairy
SEALTEST •LARGE OR SMALL CURD •24 oz. Ctn.
Cottage Cheese $1.29
MAKE THE REAL THING *FRESH!* •½ Pt. Ctn.
Whipping Cream ..... 59¢

Grocery
ALL VARIETIES •IN SYRUP •IN JUICE •20 oz. Can
FAME Pineapple ... 59¢

NABISCO •19 oz.
Chips Ahoy..... $1.89

OCEAN SPRAY •WHOLE •STRAINED
Cranberry Sauce 59¢ 16 oz.

Grocery
FAME JELLIED •1 lb. Can
Cranberry Sauce ..... 49¢

KEEBLER •16 oz. Pkg.
Town House Crackers.... $1.39

CABANA
Potato Chips 1 lb. Bag **$1.39**

HEAVY DUTY 18×25 37.5 Sq. Ft. Roll
Reynold's Foil 99¢

ALL VARIETIES
Generic Cigarettes $5.99 10 Pk. Ctn.

Warning: The Surgeon General Has Determined That Cigarette Smoking Is Dangerous to Your Health.

Meat
IGA TABLERITE' •BLADE CUT
Chuck Steak ..... $1.29 lb.

•REG. •X-CREAMY
Birds Eye Cool Whip 69¢ 8 oz.

EKCO ETERNA 10
Featuring AUTO-TEMP vapor control on all lids
TRI-PLY STAINLESS STEEL COOKWARE
•THREE LAYER CONSTRUCTION •VAPOR SEAL RIMS •AUTO VAPOR CONTROLS •PHENOLIC HANDLE & TRIM •SELF STORING LIDS •SAUCEPANS •COVERED SAUCEPOT •OPEN SKILLETS •WHISTLING TEA KETTLE

VALUABLE COUPON
2½ QT. TEA KETTLE
ONLY $13.99 PLUS TAX
DISC PRICE $16.99
WITH THIS COUPON LIMIT ONE COUPON PER CUSTOMER
EXPIRES 11-26-83
GOOD ONLY AT PARTICIPATING STORES

☆ FULL 10-YEAR WARRANTY
EACH PIECE OF ETERNA 10 COOKWARE IS GUARANTEED AGAINST ANY DEFECTS FOR 10 YEARS FROM DATE OF PURCHASE.

AVAILABLE AT PARTICIPATING STORES ONLY.

Grocery

London's - Homogenized
Milk
$1.79 Gallon

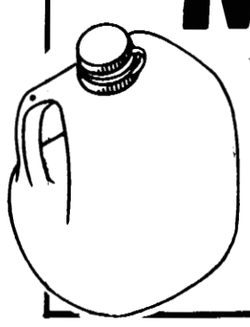

KRAFT
Velveeta Slices $1.79 16 oz. Pkg.
Dairy

CASS CITY IGA

FOODLINER

STORE HOURS:
8:30 to 6:00 Daily
8:30 to 9:00
Thursday & Friday
CLOSED
Thanksgiving Day

Register here for a
FREE WEEKEND
for 2 at
Valley Plaza

Winner Of
Free Turkey Drawing:
Beryl Bliss
Main Street
Cass City

20¢ Off
ANY DOZEN
OF OUR DELICIOUS
Fresh Made
DONUTS
Baked Daily For You!

BUCKETS of CHICKEN
Reg. Only 16-20-24 pc.

Also: We have on request
• Barbecued Chicken -- ½ or parts
• Spare Ribs • Polish Sausage • Potato Wedges

Fresh Salads
All kinds every day by Leon's.

Bakery

OVEN-FRESH BROWN & SERVE •12 oz. Pkgs.
Dinner Rolls ..... 2/99¢

OVEN-FRESH KING SIZE •1½ lb. Loaf
White Bread ..... 69¢

FREE AT THE CHECKOUT
ONE BOX OF ANY OF THESE NATURE VALLEY PRODUCTS
WHEN YOU BUY ANY TWO
Nov. 21-Nov. 26, 1983
IGA STORES
093572
R-189

IGA Savings Savings Savings
Clip & Save... at IGA

IGA Bonus Coupon Bonus
•WHITE •ASST. •PRINTS
Northern Bath Tissue 88¢
Limit 1 •4 Roll Pkg. .....
Limit one coupon per family. Coupon and $15.00 purchase required, excluding tobacco, alcoholic beverages or other coupon items. Good through Sat., Nov. 26, 1983.
N-R 10-151 SAVE 41¢

IGA Bonus Coupon Bonus
JIF •CREAMY •CRUNCHY
Peanut Butter $1.99
Limit 1 •28 oz. Jar .....
Limit one coupon per family. Coupon and $15.00 purchase required, excluding tobacco, alcoholic beverages or other coupon items. Good through Sat., Nov. 26, 1983.
N-R 9-152 SAVE 70¢

IGA Bonus Coupon Bonus
FROZEN
Tropicana Orange Juice 79¢
Limit 1 •12 oz. Can .....
Limit one coupon per family. Coupon and $15.00 purchase required, excluding tobacco, alcoholic beverages or other coupon items. Good through Sat. Nov. 26, 1983.
N-R 8-153 SAVE 46¢

IGA Coupon Coupon Coupon
ALL REGULAR OR DECAFFEINATED GRINDS
Hills Bros. Coffee 60¢ OFF
Limit 1 •26 oz. or 2 lb. Can ... Regular Price
Limit one coupon per family. Coupon and $7.00 purchase required, excluding tobacco, alcoholic beverages other coupon items. Coupon good thru Sat., Nov. 26, 1983.
N-R 5-156 SAVE 60¢

IGA Coupon Coupon Coupon
GREAT FOR THANKSGIVING!
Sugar Sam Cut Yams 99¢
Limit 2 •40 oz. Can .....
Limit one coupon per family. Coupon and $7.00 purchase required, excluding tobacco, alcoholic beverages other coupon items. Coupon good thru Sat., Nov. 26, 1983.
N-R 2-159 ON EACH SAVE 40¢

IGA Coupon Coupon Coupon
ALL FLAVORS
Vets Dog Food Buy Five Get One FREE
Limit 6 •15.5 oz. Cans .....
Limit one coupon per family. Coupon and $7.00 purchase required, excluding tobacco, alcoholic beverages other coupon items. Coupon good thru Sat., Nov. 26, 1983.
N-R 1-160 SAVE 25¢

IGA Coupon Coupon Coupon
DISPENSER BOTTLE
Ivory Liquid Hand Soap 77¢
Limit 2 •9 oz. Btl. .....
Limit one coupon per family. Coupon and $7.00 purchase required, excluding tobacco, alcoholic beverages other coupon items. Coupon good thru Sat., Nov. 26, 1983.
N-R 4-157 ON TWO SAVE 44¢

IGA Coupon Coupon Coupon
COLD •TABLETS •CAPSULES
Head & Chest $2.09
12 - 18 ct. Btl. .....
Limit one coupon per family. Coupon and $7.00 purchase required, excluding tobacco, alcoholic beverages other coupon items. Coupon good thru Sat., Nov. 26, 1983.
N-R 7-154 SAVE IGA

Holbrook Area News

Mrs. Thelma Jackson
Phone 658-2347

Carrie Tyrrell participated in the Ubly FFA Donkey Basketball game at Harbor Beach Saturday evening.

Mr. and Mrs. Jim Hewitt spent a few days with Mr. and Mrs. Gary Ross and family at Harietta.

Mr. and Mrs. Curtis Cleland visited Mrs. Murill Shagena in Cass City Friday.

Danny Lindquest was a Friday forenoon guest of Mr. and Mrs. Earl Schenk.

Harold Piotter was a Friday guest of Sara Campbell and Harry Edwards.

Mr. and Mrs. Henry Sofka were Friday evening guests of Mr. and Mrs. Ed Glaza.

Mr. and Mrs. Curtis Cleland were Saturday lunch guests of Mr. and Mrs. Jack Esau.

Mr. and Mrs. Don Jackson and family were Sunday guests of Mr. and Mrs. Floyd Morell and family.

Mr. and Mrs. Lynn Spencer attended the Ubly Miriam OES School of Instructions at the Bad Axe Masonic Temple, Saturday evening.

Mr. and Mrs. Manley Fay of Bad Axe were Tuesday supper guests of Mr. and Mrs. Gaylord LaPeer.

Mrs. Andy Hay, Mrs. Alfred Lowell of Ubly and Mrs. Angus Sweeney attended the Huron County retired personnel turkey dinner and meeting at the Presbyterian Church in Bad Axe Wednesday.

Mr. and Mrs. Cliff Jackson visited Mr. and Mrs. Leonard Stirrett in Bad Axe Sunday forenoon.

Mrs. David Hacker was a Friday afternoon guest of Mr. and Mrs. Earl Schenk.

Leo Depcinski fell and broke his hip and underwent surgery at Huron Memorial Hospital in Bad Axe Saturday.

Jack Tyrrell was among a group of the top 35 Moorman Feed salesmen in the nation who attended a Moorman Company meeting at Indianapolis, Ind. Mr. Tyrrell left Sunday and will return home Wednesday.

Leslie Hewitt spent a few days with Mrs. Don Becker in Cass City.

Mr. and Mrs. Jack Ross of Ubly and Mr. and Mrs. Earl Schenk spent Monday in Ann Arbor.

John Boland of Bad Axe and Mrs. Clayton Campbell visited Sara Campbell and Harry Edwards Saturday.

Mr. and Mrs. Curtis Cleland were Wednesday evening guests of Mr. and Mrs. Konrad Konwalski.

Mr. and Mrs. Harold Persells and Helen Collins of Rochester and Bernice Gracey had dinner Thursday at Bill Knapps in Rochester in honor of Mrs. Persell's birthday.

Mr. and Mrs. Cliff Jackson were Tuesday afternoon and supper guests of Mr. and Mrs. Ward Benkelman.

Mr. and Mrs. Harold Copeland were Friday evening guests of Mr. and Mrs. Gaylord LaPeer.

Evans Gibbard was a Monday overnight guest of Mr. and Mrs. O'Bert Regal at Plymouth.

Mr. and Mrs. J.T. Ballagh were Saturday evening guests of Mr. and Mrs. Mike Maurer.

George Bagett Sr. and George Bagett Jr. of Port Huron and Marshall McGuire of Sandusky were Tuesday guests of Mr. and Mrs. Jerry Cleland.

Mr. and Mrs. George Jackson Jr. spent Monday overnight and Tuesday at their home here.

Mr. and Mrs. Gary Andersen of Brighton spent from Sunday evening till Wednesday evening with Mr. and Mrs. Earl Schenk.

Dave Matthews Jr. of Bad Axe was a Tuesday lunch guest of Mrs. Alex Cleland and Carol Laming and spent the day deer hunting.

Dawn Harris of Sandusky was a Monday afternoon guest of Mr. and Mrs. Curtis Cleland.

Helen Collins of Rochester and Bernice Gracey were Sunday dinner guests of Mr. and Mrs. Allen Hortop and family at Imlay City.

Mr. and Mrs. Lynwood LaPeer were Monday lunch guests of Mr. and Mrs. Gaylord LaPeer.

Orben Wilkins of Pontiac and Barney Boose of Clarkston spent Friday at the home of Mr. and Mrs. Angus Sweeney.

Mr. and Mrs. Carl Gibbard spent Monday in Port Huron.

Ralph Hoxie spent the week end with Mr. and Mrs. Lynn Spencer.

Mrs. Ron Pettinger was a Tuesday afternoon guest of Mrs. Jim Doerr.

Mrs. George Jackson was a Sunday and Monday guest of Mr. and Mrs. George Jackson Jr. and family at Oxford.

Joan Hammerle and Danielle of Bad Axe were Tuesday evening guests of Mr. and Mrs. Earl Schenk.

Eric Souderburg of Pontiac spent from Tuesday till Thursday forenoon deer hunting near Holbrook.

Mr. and Mrs. Clarence Rumptz spent the week end with Mr. and Mrs. Tony Tittjung and family at Sterling Heights where they attended the 50th wedding anniversary for Mr. and Mrs. Anton Tittjung at the Tony Tittjung home, Saturday.

Mr. and Mrs. Jim Doerr and Jeff and Mr. and Mrs. Curtis Cleland attended the Shabbona RLDS Church family night and Thanksgiving supper Friday evening. The Hilltoppers were in charge of the supper program.

Mrs. Gil Maurer of Elkton was a Friday afternoon guest and Mrs. Bob Deachin and Laura of Lake Orion were Saturday forenoon guests of Reynold Tschirhart.

Brandy and Courtney Gordon spent Saturday with their grandparents while Mr. and Mrs. Gregory Gordon spent the day in Saginaw and Bay City.

The Shabbona RLDS Women's Department met Thursday for luncheon and meeting at the home of Mrs. Jim Doerr. Mrs. Curtis Cleland gave the lesson on "A Spa at Home." The next meeting will be held at the home of Dorothy Puterbaugh in December.

Bryce Stanbaugh of Ashtabula, Ohio, spent a few days with Murneta Stanbaugh and visited other relatives here last week.

Jack Ross of Ubly and nephew, William Ross, were Friday afternoon guests of Mr. and Mrs. Earl Schenk.

Clayton Campbell entered Huron Memorial Hospital in Bad Axe Wednesday.

Mrs. Curtis Cleland visited Mrs. John Hortop and family Tuesday.

Mrs. George Jackson and Don Jackson were Friday evening guests of Mr. and Mrs. Melvin Peter and family.

Bernice Gracey spent a few days with Helen Collins in Rochester.

Don Pierce and friend Gary of Wyandotte were Friday overnight and Saturday guests of Mr. and Mrs. John Walker and family.

Mrs. Bill McQueen of Royal Oak and Mrs. Dave Sweeney were Friday guests of Mr. and Mrs. Jack Krug.

Mrs. John Naples and Jack of East Detroit spent from Friday evening through Sunday with Mrs. Louis Naples.

Brenda Tyrrell and Kathy Kidd were among the senior class of Ubly High School who presented the play, "Twelve Angry Jurors," at Ubly High School Friday and Saturday night.

Bob Peter of Mt. Morris spent last week with Mr. and Mrs. Melvin Peter and family. Mrs. Bob Peter was a Saturday and Sunday guest.

Mr. and Mrs. Glen Shagena visited Mrs. Murill Shagena in Cass City Saturday.

Bill Cleland of Pontiac spent from Monday till Thursday forenoon and Bob Cleland Sr. of Pontiac spent from Monday till Friday afternoon with Mrs. Alex Cleland and Carol Laming.

Mrs. Melvin Particka, Mrs. Hiram Keyser, Mrs. Murill Shagena, Mrs. Lynn Spencer and Mrs. Curtis Cleland attended the Tuscola Extension tea at the skill center in Caro, Thursday evening.

Mr. and Mrs. Jr. Robinson of Sand Point, Mr. and Mrs. Bob Deachin, Todd and Laura and a friend from Lake Orion and Reynold Tschirhart had dinner Thursday evening at the Lamp Lighters in Pigeon.

Mr. and Mrs. Charlie Hendrick of Port Austin were Wednesday afternoon and supper guests of Mr. and Mrs. Cliff Jackson. Bob Deachin of Lake Orion was an afternoon guest.

Mr. and Mrs. Gaylord LaPeer spent the week end with Mr. and Mrs. Stanley Fay and Mark in Pontiac.

Bob Cleland Sr. came Sunday to spend a few days with his mother, Mrs. Alex Cleland, and Carol Laming. Mrs. Curtis Cleland was an afternoon guest.

Mr. and Mrs. Calvin Hunt were Saturday evening guests of Mr. and Mrs. Glen Shagena.

BABY SHOWER

Mrs. Joe Walsh, Lillian Otulakowski, Stella Leszczynski, Mrs. Eugene Otulakowski and Mrs. Evans Gibbard attended a pink and blue shower for Mrs. Paul Walsh at the home of Martha Cameron at Deckerville. Games were played and prizes given. Mrs. Walsh received gifts.

A buffet dinner was served.

******

Mr. and Mrs. Larry Konkel and Marney were Sunday dinner guests of Mr. and Mrs. Lynn Spencer. Mrs. Murill Shagena was an afternoon guest.

Mr. and Mrs. Jack Krug were Monday afternoon guests of Lynn Fuester in Cass City.

Berry says be alert for frauds

Door-to-door sales fraud and telephone fraud are among the most frequent types of crime committed. They include sales of false products, services and investment schemes and are called confidence crimes, according to Tuscola County Sheriff Paul Berry.

"One of the most unfortunate aspects of confidence crimes," says Sheriff Berry, "is that many older people fall victim to con artists who specialize in gaining their trust then taking advantage of them, usually for monetary gain."

To avoid being victimized, Berry suggests the following:

-- Investigate direct solicitors for services such as pest control, home repairs, driveway paving, and schemes where people are asked to invest sums of money without any prospectus or legal document to back up the offer, especially if they want your money right away.

-- If you do not know the salesperson or solicitor, check out the business and/or the person's name with your local chamber of commerce or sheriff's department.

-- Ask the solicitor for bank references, brochures, name and location of their home office, and check it out.

-- If there is a contract involved, read it carefully and make sure you fully understand all the "fine print" BEFORE you sign it. Check with the sheriff's department or with a lawyer if you have any doubts.

Berry also points out that while older persons are the frequent victims of a confidence crime, it can happen to anyone. "If it sounds too good to be true, beware," he warns.

"We'd be happy to help anyone who has questions or doubts about a product or a service which someone has offered them over the phone or at the door."

New books at the library

FIREFOX DOWN by Craig Thomas (fiction). U.S. Major Mitchell Gant is forced to land on a frozen lake in Finnish Lapland, getting out in time as the plane sinks through the ice. Gant is later captured and taken to Moscow, where the KGB fails to trick him into revealing the whereabouts of the precious aircraft. A Russian woman named Anna is blackmailed into helping him escape, but the two of them are caught by her lover, a KGB man. Meanwhile a multinational team attempts to raise the Firefox from 26 feet of icy water as Russian forces close in. Will Gant escape from his KGB captor? Can he make his way back to the lake? Will he be able to fly the waterlogged aircraft to the West?

BIG SECRETS: THE UNCENSORED TRUTH ABOUT ALL SORTS OF STUFF YOU ARE NEVER SUPPOSED TO KNOW by William Poundstone (non-fiction). Those who have wondered what herbs and spices are used in Kentucky Fried Chicken batter, what goes into the sauce added to Big Macs and what the secret formula for Coca-Cola is will find the answers here. And there are dozens of other revelations about some of the weird markings put on paper money and credit cards to discourage counterfeiting and about ways to cheat on Rorschach and lie-detector tests. There is also a section explaining the tricks of such "psychics" as Uri Geller and the Amazing Kreskin and magicians like Harry Blackstone Jr., and Doug Henning. Even the alleged secret messages on records and subliminal shots in movies are probed.

VIETNAM: A HISTORY by Stanley Karnow (non-fiction). This impressively documented study by a journalist with some 20 years of Vietnam reporting behind him bristles with insights and information but is chiefly valuable for its fair-mindedness and panoramic sweep. Karnow covers the fighting, the strategy-making, the politicking; probes the roots of Vietnamese nationalism; elucidates such controversial issues as the Tonkin Gulf Resolution and "Vietnamization" and the travail of three American presidents trapped in an escalating conflict they couldn't win yet couldn't afford to lose - for fear of damage to U.S. prestige.

WE MAY BE ABLE TO REDUCE YOUR HEALTH INSURANCE COSTS

INDIVIDUAL OR GROUP

American Community Mutual Insurance Company
Home Office Livonia, Michigan
Founded 1958

Phone or Write 872-4351

Harris-Hampshire Agency, Inc.
6815 E. Cass City Road
Cass City, Michigan 48726

Few empty stores now

New stores filling Main Street buildings

In the space of a few short weeks four new businesses have opened and a closed business has been reopened in Cass City.

The new stores have filled all but three of the empty stores on Main Street. The three stores and the back half of the building on the corner of Oak and Main are all that remain available.

First of the empty buildings to be occupied was by the Nothing Ordinary shop at 6467 Main Street, owned by Gloria Ouvry and operated by Sean Zawilinski and Pam Ouvry.

As the name implies the store stresses unusual gifts. Some are secured from the big trade shows in Chicago, others from cottage industries, creations of artists made in their homes.

Mrs. Zawilinski says that the acceptance of the business has been good with candy and candles among the most popular items.

The store features unusual gifts and an unusual item is the store's biggest seller. They are back massagers, that everyone seems to want this Christmas.

Another store that features unusual items is the RnB Chatterbox. The store owned and operated by Betty Laurie and Ruth Grassmann is a ceramic studio and features lessons for persons wanting to learn the art.

The store has its own molds to pour greenware. Greenware is the ceramic forms before they are painted and finished by the artist.

Greenware is also purchased commercially, Mrs. Grassmann explained. Besides the clinics held regularly the store offers finished ceramic creations on order.

Just a few doors west of the new RnB store is another new business, the Cass City Vision Clinic.

The business is operated by Dr. R. Watson and Dr. George W. McNiven, optometrists, at 6505 Main Street.

The center is open daily and offers customers a choice between contact lenses and regular glasses. The two doctors have offices in Sandusky, Marlette, Harbor Beach and Grayling. Mary Jane Ryba is the local office manager.

The most recent of the new stores to open is Georgine's. It is a store for "full figured" women that features all the large sizes starting at size 16.

It is operated by Georgine Jensen. The store building at 6476 Main has been completely remodeled on both the inside and the outside.

By specializing in large sizes the owners feel that they can fulfill a niche in the marketplace not now filled.

The store features quality products at competitive prices.

The store that has recently reopened under new management is Johnny's Family Inn . Persons who are familiar with Johnny's Drive-In in Caro will need no introduction to the restaurant.

The stores are under the same ownership. Johnny's in Cass City is located at 4515 Nestle Street. Manager Mike Sines, Caro, says that a feature of the restaurant is broiled chicken to take out by the bucket and beer battered fish to take out by the bucket on Fridays.

The store is open seven days a week.

Sean Zawilinski and Pam Ouvry
Nothing Ordinary

Georgine Jensen
Georgine's

Mary Jane Ryba and Dr. R. Watson
Cass City Vision Clinic

Ruth Grassmann
RnB Chatterbox

Mike Sines
Johnny's Family Inn

Without costly changes

Village seeks way to keep landfill open

Cass City will probably try to get a variance in an attempt to keep its landfill open without having to make costly changes required by the state Department of Natural Resources.

That was the outcome of a meeting Friday of village officials, who requested it be held, State Rep. Dick Allen (R-Fairgrove), State Sen. James Barcia (D-Bay City), and two representatives of the DNR's Water Quality Division.

The state officials, Dave Dennis and Len Zulewski, didn't have much hope one will be granted, however.

If not, the alternatives will be closing the landfill, located south of town in Novesta Township, or complying with the state requirements.

The village council, which presumably will discuss the situation at its Nov. 29 meeting, must notify the DNR of its decision by March 1.

The state law regulating landfills, Act 641, says all landfills in the state must meet its requirements by Sept. 1 of next year or be closed. The meeting ended with a tour of the landfill. Barcia said after it, there is sentiment in the Senate to approve an extension of the deadline.

The problem at the Cass City landfill is that the clay under it doesn't meet Act 641 permeability requirements, that is, the liquids within the landfill seep through the clay at a faster rate than the law allows, though very close to the state standards.

Test wells at the site, another state requirement, haven't detected any pollution problems. The concern of the DNR, Zulewski said at an earlier meeting, is that "potential" problems could develop if nothing is done.

TO COMPLY WITH Act 641 means a new trench would have to be dug, large enough to hold five years' accumulation of trash, which would first have to be lined with plastic or a less permeable clay.

Barcia asked Friday how much complying would cost. William Hubbell of Hubbell, Roth and Clark, the village's consulting engineers, responded $80,000 "but Len doesn't agree." Zulewski said at the previous meeting he thought it would be less.

Closing the landfill, Hubbell, Roth and Clark have estimated, will cost $11,000-15,000 for a cover layer of clay, seeding and some other work.

Allen asked whether any variances have been granted, which in Cass City's case would allow it to keep operating its landfill without the costly changes.

Dennis and Zulewski said they weren't aware of any. Only the director of the DNR might have the authority to grant a variance, according to Dennis, and he wasn't sure the law would allow it.

VILLAGE COUNCIL member James Ware expressed concern that if the landfill is closed, "....this (trash) will all end up on the roadsides, if there is no alternative."

If closed, Dennis said, the landfill could still be used for disposal of such materials as trees, brush and materials from demolished buildings.

It could also be the site of a transfer station, with household garbage and similar refuse being hauled to an approved landfill.

It is open to anyone from Cass City and Novesta, Elkland, Elmwood and Ellington Townships who haul their own trash there. The townships pay $3.75 per resident per year to the village so their citizens can use it. Persons living elsewhere can use it if they pay a fee.

If the landfill is closed, Village President Lambert Althaver pointed out, all trash would have to be hauled away by private contractors, but the landfills they use are also subject to Act 641.

He wanted to know if the landfills used by commercial trash haulers operating in Cass City are using landfills that are in compliance with state law and the two DNR officials agreed to provide a list of those that are.

VILLAGE SUPERINtendent Lou LaPonsie said after the meeting and landfill tour that it is likely the village will apply for a variance to keep operating the landfill as is, though the council will discuss it first.

If the variance is rejected, the council will presumably have to choose between meeting the costly state requirements or closing the landfill.

Barcia said after the tour that Cass City's situation isn't unique and that the goal of Act 641 may not be achieveable unless the state helps pay for it.

During the meeting, Dennis said that because of the Headlee Amendment to the state constitution, the Michigan Supreme Court has ruled the state "may" have to pay the cost for local governments to comply, but the legislature so far hasn't appropriated any money.

His personal opinion was that the cost of providing landfills should be directly paid by the persons generating the trash that goes in them.

THE DNR OFFICIALS started the meeting by showing a slide program outlining the department's goal of eventually closing most landfills, to be replaced by recycling, composting and burning trash to generate steam and electricity. "As the slide show says," Dennis commented later, "we're talking about 80 percent reduction of what goes into the ground."

With that being the goal of the DNR, Allen suggested later, village officials need to carefully examine all the options, that it might not make sense to spend money on the landfill to keep it open since the state's goal appears to be to eventually close it. He expressed reservations about a variance from the state standard.

"I wouldn't mind seeing an extension (of the Sept. 1 compliance deadline)... It's something to buy some time," Allen said, provided careful monitoring of landfills continued.

The legislature hasn't dealt yet with funding for landfills and would have a hard time if it did. "Finding money right now is a problem."

LANDFILL TOUR -- Discussing the condition of the Cass City landfill Friday were, from left, village Superintendent Lou LaPonsie; William Hubbell of Hubbell, Roth and Clark, engineers; village President Lambert Althaver; State Sen. James Barcia, and Len Zulewski and Dave Dennis of the Department of Natural Resources. State Rep. Dick Allen was scheduled to meet with constituents at the time of the after lunch tour, so didn't go. He was at the morning meeting.

It Doesn't Take A

Crystal Ball to Learn That a

Chronicle Subscription

Makes an

Ideal Christmas Gift

In Huron, Sanilac and Tuscola counties just $7.00 a year

WE WILL BE PLEASED TO
SEND A BEAUTIFUL GIFT
CARD IN YOUR NAME

ERLA'S FOOD CENTER

IN CASS CITY

THE AMERICAN TRADITION
THIS BUSINESS IS CONSUMER PREFERRED

MEMBER TW FOOD MARKETS

BEER AND WINE

Mon.-Thurs. to 6 P.M.
Friday to 9 P.M.
Saturday
8 A.M. to 6 P.M.

HOMEMADE SAUSAGE AND SMOKED MEATS (Wholesale & Retail)

Specials Good FRI., NOV. 25 thru MON., NOV. 28, 1983

Green Lakes Boneless
HAMS
$1.49 lb.
Whole or Half

Extra Lean
GROUND BEEF CHUCK
$1.29 lb.
10 lb. Pkg. $11.90

Choice Tenderaged
T-Bone Steak $2.69 lb.

Porterhouse $2.79 lb.

Erla's Homemade
Ring Bologna
Large Bologna
Skinless Franks
$1.19 lb.
10 lb. Box of Franks $10.90

Fresh
PORK LOINS
Whole or Rib Half $1.19 lb. Sliced Free

Smith's Best Sliced
Layered Bacon $1.29 lb.

Fresh Pork
Spare Ribs $1.29 lb.

Paul Bunyon Sliced
Boiled Ham $1.79 lb.

Contadina Pizza
Sauce 15 oz. Jar 77¢

Schafers Split Top Butter Wheat
Bread 20 oz. Loaf 79¢

Campbell's Tomato
Soup 10 oz. Cans 4/$1.00

Sunshine Hi-Ho
Crackers 16 oz. Box $1.19

Robin Hood PIZZA
CRUST MIX
4/$1.00
6 oz. Pkgs.

U.S. No. 1 **Potatoes** 10 lb. Bag 99¢

Vine ripened **Tomatoes** 49¢ Per Lb.

U.S. No. 1 MacIntosh **Apples** 3 lb. Bag 99¢

Florida White or Pink **Grapefruit** $1.19
5 lb. Bag

Fresh
WALNUT MEATS
$1.99 lb. Bulk Pack

Fresh Holiday
MIXED NUTS
IN SHELL
$1.29 lb.

GREAT FOOD VALUES

Sunkist White
BREAD
3/$1.00
20 oz. Loaves

McDonald's Premium All Flavors
Ice Cream ½ Gal. $1.89

McDonald's
Whipping Cream ½ Pt. 59¢

McDonald's
Egg Nog Qt. 99¢

McDonald's Low Fat
Milk Gal. $1.29

Scott BATHROOM
TISSUE
$1.69
New! 4 Large Roll Pack

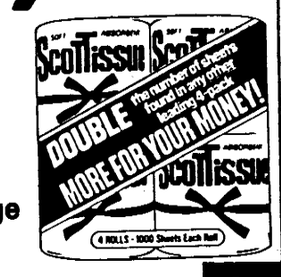

Home Hearth
Bread Mixes 3 Varieties 14 oz. Box 99¢

Generic Frozen
Orange Juice 12 oz. Can 69¢

Starkist Oil or Water Packed
Tuna 6 oz. Can 69¢

General Mills Cheerios
Cereal 15 oz. Box $1.59

Bush's Bavarian
Sauerkraut
16 oz. Jar 4/$1.00

Ragu Spaghetti
3 New Flavors
Sauces 32 oz. Jar $1.49

Imperial Light
Spread 3 lb. Tub $1.49

Kraft Velveeta
Cheese 2 lb. Loaf $3.19

Sunny Delight
Citrus Blend 64 oz. Btl. 99¢

Freshlike
Frozen • Assorted
VEGETABLES
88¢
20 oz. Pkg.

Mott's
Applesauce
50 oz. Jar 88¢

Cleanser **Comet** 14 oz. Cans 2/89¢ 5¢ OFF Label

Ivory Liquid
Hand Soap 18 oz. Refill $1.39

COUPON

Good for $50.00 in cash register tapes toward your first Cubic Zirconia

COUPON

CROSS COUNTRY honors were presented at the boys and girls teams' banquet last Thursday. Named most improved, in front, were Randy Nicholas and Denise Anker. In the rear are Renae Stimpfel and Greg Bliss, most valuable. Eight boys and 11 girls received varsity letters.

USA tops Hawks in final tilt

The Cass City Red Hawks completed the regular season Tuesday night by losing a close game with visiting USA, 43-41.

The Patriots worked into a lead in the first period and then held off a Hawk rally in the final quarter to take the win.

The Pats were ahead 9-8 at the end of the first quarter and stretched it to 25-21 at the intermission. A 12-7 third quarter margin was enough to hold over Cass City which outscored the visitors 13-6 in the last 8 minutes.

Joy Root led the Hawk scorers with 16 while Jill Hutchinson helped with 11. Laura Haist netted 16 for USA. The Hawks outrebounded USA, 35-33, led by Kim Wagg with 12 and Hutchinson with 10. Cass City was able to hit just 14 of 42 and the Pats were worse, converting just 18 of 62.

Cass City finished with 4 wins and 8 losses in the Thumb B Association and was 6-13 overall.

USA won the JV game, 43-30.

Buck luck

Darren McPhail, 15, of 4805 E. Hoppe Road, Cass City, shot an eight-point buck Nov. 11 near Milligan and Dodge Roads, his first with a bow. He shot a buck with a gun last year.

Harold Polega of Bay City-Forestville Road, Cass City, shot an eight-point buck Nov. 15 at 4:30 p.m. in Huron County.

Corey Harmon, 16, of 4360 Leslie Road, Decker, shot his first buck, an eight-pointer, at 8:30 a.m. Nov. 15 behind his house. It weighed 150 pounds dressed.

Harvey Walter of 3295 Huron Line Road, Cass City, shot a seven-point buck Nov. 15.

Ken Martin Jr. of Cass City shot a six-point buck Nov. 15 west of Cass City.

Don Miljure of 4821 S. Elkton Road shot an eight-point buck, his first in several years, last Thursday on his farm, 6½ miles north of Cass City.

David Hennessey of Bay City shot an eight-point buck, his first in 15 years of hunting, Saturday along Green Road, west of Cass City.

Bill Cleland of Pontiac downed an eight-point buck Tuesday morning, Nov. 15, near Holbrook.

Bob Cleland shot a six-pointer and Bob Cleland Jr. a spikehorn buck Tuesday morning, Nov. 15, near Holbrook. They are from Pontiac.

Jerry Gibbard downed a 10-pointer on the family farm last Wednesday.

Jim Doerr shot a six-point buck near Holbrook Tuesday morning, Nov. 15.

CARRIE LAUTNER finished second in the women's division at the sixth annual Mazola Corn Oil -- YMCA Shape-Up Run Nov. 13 on the University of California, Los Angeles, campus. The 1983 Cass City High School graduate, a freshman at UCLA and a member of its cross-country team, ran the 3.1 miles in 17:54. Winning time was 17:46.5. Presenter of her medal wasn't identified. Her high school coach, Doug Grezeszak, says she has run the 3.1 miles in Los Angeles as much as 2½ minutes less than her best time in high school, when her primary fall sport was basketball.

Please kids, not adults

Tips for picking right toy

It can be more like child's play to pick the right toy for your youngster—if you heed a few hints.

Be sure you select a toy with child appeal—not one that fascinates an adult.

Stick with good brand name products and more traditional items such as cars, trucks, dolls and the like, rather than gimmicky or fad items.

The size and age of the child should be considered when buying a toy. A toy a child can't operate with his small hands isn't much fun.

Inspect each toy to be certain it's safe. Look for sharp edges, points, jagged or sharp corners, etc.

Look for good design work, quality materials and good craftsmanship and construction. A well built toy will last for years rather than a few hours.

Don't worry about having to spend a fortune.

Whatever price you pay, be sure you get what you pay for. Inspect it for broken parts or missing pieces.

Be certain you understand how the toy or game works so you can show your children.

Then, have fun—and more of your funds, too.

Tips for driving in winter

The Tire Industry Safety Council offers these tips for winter driving:

--Check tire air pressure more frequently because every time the outside temperature drops by 10 degrees Fahrenheit, the air pressure inside your tires goes down about one pound per square inch (psi).

--Never reduce tire pressures in attempt to increase traction on snow, ice or in mud. It doesn't work and your tires will wind up seriously underinflated.

--If one of the drive wheels becomes stuck, never race the engine because the free-spinning wheel will spin at twice the speedometer reading. This develops tremendous centrifugal force which could cause the tire to explode or disintegrate and result in personal injury.

--Don't make sudden turns if you suspect the roadway is slippery. Make smooth, gradual changes, being careful not to oversteer. To prevent slipping, pump rapidly but lightly on your brakes gradually slowing your car. If you begin to slide, steer in the direction of the skid, with your foot off the brake pedal until you feel you are in control.

WINNER of the Albee True Value Home Center - Ram Taxidermy annual opening day buck contest was Gerald Nicholas of Maxwell Road, Owendale, who shot this 15-point buck weighing 220 pounds northwest of Cass City. The number of points times the spread of 16 inches gave him the prize, which is a shoulder mount of the deer.

O-G bows out as rally falls short

A strong comeback effort by Owen-Gage fell just short last Thursday as the Bulldogs were ousted in the first round of district competition, 43-40, by host Port Hope.

The Blue Stars led throughout the game and by the start of the final quarter were ahead, 38-26. Owen-Gage rallied in the final period with 14 points, while its opponents could only manage five, which was enough for the win.

Sheila Engelhardt, one of two seniors on the team, led the Bulldogs with 14 points. The other senior was Cynthia Emmons, who didn't play in the final game due to illness.

Dena McDonald, who started for the Bulldogs, left in the second quarter due to an ankle injury.

Owen-Gage gained all its points on field goals, never having gone to the free throw line.

Port Hope, which sank 21 field goals and was one-for-three at the charity line, was led by Iris Gallagher with 17 points and Cathy Reinke with 10.

Owen-Gage finishes the basketball season with a record of 2-14 in the North Central Thumb D League, tied with Kingston in last place, and 2-18 overall.

Score by quarters:

PH	14	14	10	5	43
O-G	10	8	8	14	40

TN Thumb National Bank & Trust
MEMBER FDIC

7254 MICHIGAN AVENUE
P.O. BOX 430 • PIGEON MI 48755
TELEPHONE (517) 453-3113

November 30, 1983

Dear Customers:

Under the Federal Income Tax Law, your accounts will be subject to significant penalties if you have not provided us with your correct social security number or other taxpayer identification number.

On December 27, 1983, we will be forwarding a Form W-9 for verification of your social security number. Please sign the form certifying under penalty of perjury that the number is correct, or provide the correct number. A self-addressed, postage-paid envelope is provided for quick return to us.

If you wish, you may sign the W-9 Form on your next visit to Thumb National Bank & Trust Co.

In order to avoid having significant penalties assessed on your accounts, your prompt attention will be greatly appreciated.

Sincerely,

James Schumacher
President

JS:mko

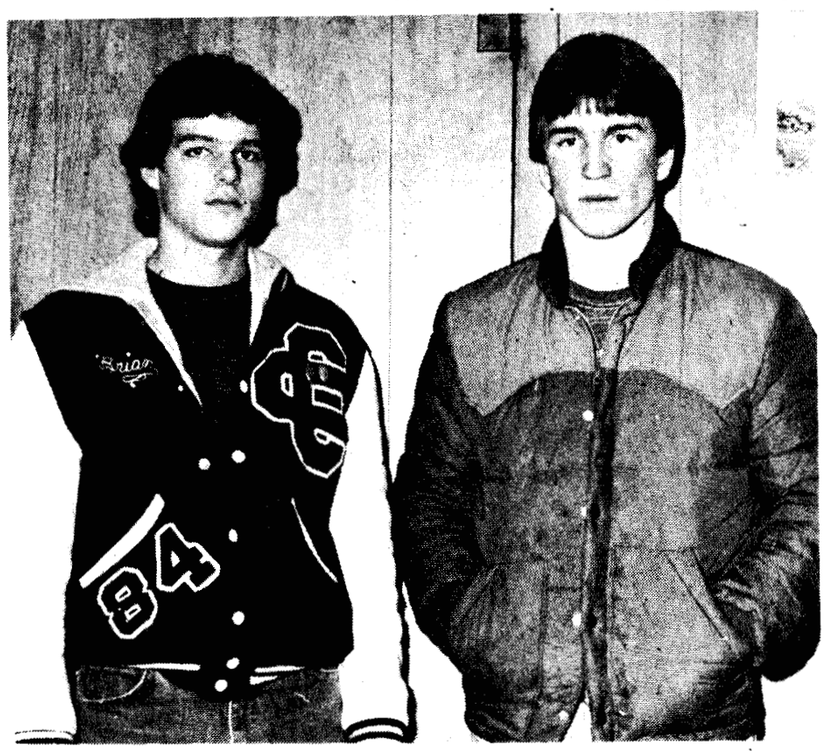

MOST VALUABLE -- Voted most valuable players on this year's Red Hawk football squad by their teammates were Brian Wright (left) and Joe Langenburg, both senior halfbacks. Other awards voted by the players were most valuable lineman, Bob Walters; most valuable back, Langenburg; most improved lineman, Troy Sweeney, and most improved back, Tracy Lapp.

Thumb area bowler of week told

The Thumb Area Women's Bowling Association bowler of the week is Pat Guigar, who rolled a 576 series with a high game of 263. No other information was available.

Women who bowled a 550 series or better and where they bowl were: Marge Tyll, Ubly, 592, a former bowler of the week; Vincetti Meyer, Harbor Beach, 574; Sue Arnott, Bad Axe, 571, a former bowler of the week; June Lapp, Cass City, 571; Betty Eernisse, Harbor Beach, 568; Helen Guster, Kinde, 568; Mary Fabyan, Bad Axe, 564; Sherryl Seeley, Cass City, 562; Norine Lemanski, Bad Axe, 555, and Linda Leiterman, Cass City, 552.

OUR gift selection IS SECOND ONLY TO SANTAS!
Unique Gifts For The Home For Every Occasion. Many Neat Ideas For Holiday Gifting.
COFFEE • TEA • SPICES
Try our unique coffee during this Thanksgiving season!
SQUIRREL'S NEST
131 N. State
Ph. 673-5026
Caro
VISA
Kitchen & Bath Boutique
Downtown Caro Next To Fred's Men's Shop
OPEN: Mon.-Sat. 9 to 5; Fri. 9 to 9

Other thefts probed

Thief runs away with $100

An intruder who broke into Tim's Photo, 6523 Main Street, got away with almost $100 early Friday after being chased by the owner, Tim Downing.

Downing reported the break-in to Cass City police at 3 a.m. He told them he decided to check on his business and when he entered a back room, the intruder hit him in the head and fled out the back door.

Entry was gained by breaking a rear window.

Downing gave chase in his car and followed the intruder, who was on foot, for about five blocks before losing sight of him on Seed Street.

At the request of police, Judy Rocheleau of Elkton Road, Cass City, brought two tracking dogs, but they lost the scent in the middle of Seed Street.

Two state troopers from the Caro state police post assisted in the investigation.

BREAK-IN RESOLVED

Police Chief Gene Wilson said Monday that the Oct. 21 break-in of the Pizza Villa restaurant, 6637 Main, has been resolved.

The $1,195 was taken by an employee, who returned it to the owner, Joe Viney, who after consultation with the police, decided not to prosecute.

Wilson said the person was asked to take a lie detector test and after that, returned the money.

OTHER ITEMS

Ronald L. Webb of Otisville reported to sheriff's deputies Nov.12 that a pickup camper top and some lumber were missing from a home he rents out on Cemetery Road, south of Cass City.

The top was for a half-ton pickup. The lumber was 12 8-foot lengths of walnut. The stolen items were valued at $860.

Ray and Lena Clor of 7700 Red Oak Drive, Kingston, reported to the sheriff's department Nov. 11 that an unknown vehicle was driven on their lawn and ran over a pipe sticking out of the ground that led to their well. As a result, they couldn't get any water.

Damage to the pipe and well casing was estimated at $700.

Roland Pakonen reported to Cass City police Sunday that 6-8 Christmas trees that belonged to the Gavel Club were stolen from behind Albee's True Value Home Center. They were valued at $9.50 each and were taken since Nov. 12.

Village police will ask the prosecutor's office to issue a warrant charging a 20-year-old Ubly man probably with larceny from a motor vehicle after he was observed stealing a pool cue from a car in the high school parking lot.

The car and cue, valued at $8, belonged to Kathy Peruski of 2184 Main Street, Ubly. The theft was reported to police at 8:19 p.m. last Thursday.

OVER THE TOP -- Art Holmberg, president of the Elkland-Novesta United Way, painted in all of the thermometer at Seeger and Main last Thursday, this year's goal of $15,000 having been reached and exceeded.

United Way drive goes over top

The Elkland-Novesta United Way fund drive has exceeded its goal of $15,000 by more than $1,700. The drive officially ended Friday.

The summary report of UW President Art Holmberg showed as of Monday, $16,732 had been raised. A few volunteers in Cass City, Elkland Township and all the ones in Novesta Township had yet to turn in their reports of money collected.

Volunteers who have turned in their proceeds collected a total of $4,854, including about $2,000 raised from local businesses.

Corporate gifts totaled $3,250.

Hills and Dales General Hospital staff and employees have contributed a total of $3,126, to again be the largest source of contributions.

Walbro Corp. employees came next with $2,411, followed by General Cable, $2,018, which includes $100 from the United Steelworkers union.

Employees of United Parcel Service, Armca, Old Wood Drug and Pillsbury, which have payroll deduction (as do the hospital, Walbro and General Cable), donated a total of $1,074.

Snowmobilers Can Glide on 170 Michigan Trails

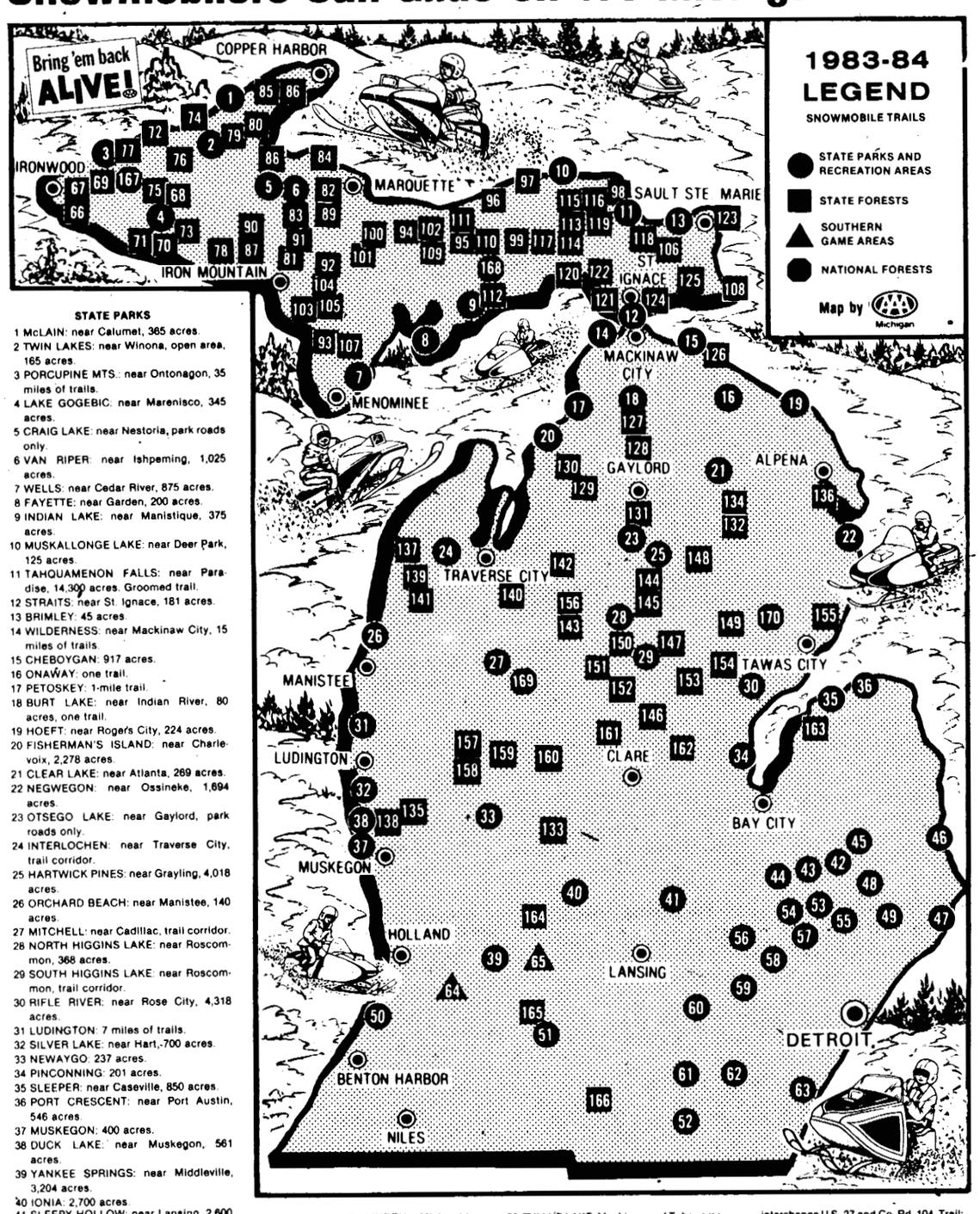

STATE PARKS

1 McLAIN: near Calumet, 365 acres.
2 TWIN LAKES: near Winona, open area, 165 acres.
3 PORCUPINE MTS.: near Ontonagon, 35 miles of trails.
4 LAKE GOGEBIC: near Marenisco, 345 acres.
5 CRAIG LAKE: near Nestoria, park roads only.
6 VAN RIPER: near Ishpeming, 1,025 acres.
7 WELLS: near Cedar River, 875 acres.
8 FAYETTE: near Garden, 200 acres.
9 INDIAN LAKE: near Manistique, 375 acres.
10 MUSKALLONGE LAKE: near Deer Park, 125 acres.
11 TAHQUAMENON FALLS: near Paradise, 14,300 acres. Groomed trail.
12 STRAITS: near St. Ignace, 181 acres.
13 BRIMLEY: 45 acres.
14 WILDERNESS: near Mackinaw City, 15 miles of trails.
15 CHEBOYGAN: 917 acres.
16 ONAWAY: one trail.
17 PETOSKEY: 1-mile trail.
18 BURT LAKE: near Indian River, 80 acres, one trail.
19 HOEFT: near Rogers City, 224 acres.
20 FISHERMAN'S ISLAND: near Charlevoix, 2,278 acres.
21 CLEAR LAKE: near Atlanta, 269 acres.
22 NEGWEGON: near Ossineke, 1,694 acres.
23 OTSEGO LAKE: near Gaylord, park roads only.
24 INTERLOCHEN: near Traverse City, trail corridor.
25 HARTWICK PINES: near Grayling, 4,018 acres.
26 ORCHARD BEACH: near Manistee, 140 acres.
27 MITCHELL: near Cadillac, trail corridor.
28 NORTH HIGGINS LAKE: near Roscommon, 368 acres.
29 SOUTH HIGGINS LAKE: near Roscommon, trail corridor.
30 RIFLE RIVER: near Rose City, 4,318 acres.
31 LUDINGTON: 7 miles of trails.
32 SILVER LAKE: near Hart, 700 acres.
33 NEWAYGO: 237 acres.
34 PINCONNING: 201 acres.
35 SLEEPER: near Caseville, 850 acres.
36 PORT CRESCENT: near Port Austin, 546 acres.
37 MUSKEGON: 400 acres.
38 DUCK LAKE: near Muskegon, 561 acres.
39 YANKEE SPRINGS: near Middleville, 3,204 acres.
40 IONIA: 2,700 acres.
41 SLEEPY HOLLOW: near Lansing, 2,600 acres.
42 ORTONVILLE: 3,886 acres.
43 HOLLY: near Pontiac, 1,870 acres.
44 SEVEN LAKES: near Holly, 1,375 acres.
45 METAMORA HADLEY: near Metamora, 630 acres.
46 LAKEPORT: near Port Huron, 200 acres.
47 ALGOT, AC: 750 acres.
48 BALD MOUNTAIN: near Pontiac, 2,800 acres.
49 ROCHESTER-UTICA: near Utica, 400 acres.
50 VAN BUREN: near South Haven, 250 acres.
51 FORT CUSTER: near Battle Creek, 1,337 acres.
52 LAKE HUDSON: near Hudson, 2,650 acres.
53 PONTIAC LAKE: near Pontiac, 3,500 acres.
54 HIGHLAND: near New Hudson, 3,600 acres.
55 DODGE PARK NO. 4: near Pontiac, 130 acres.
56 BRIGHTON: 3,820 acres.
57 PROUD LAKE: near Milford, 2,200 acres.
58 ISLAND LAKE: near Brighton, 3,100 acres.
59 PINCKNEY: near Gregory, 5,500 acres.
60 WATERLOO: 11,000 acres.
61 CAMBRIDGE: near Cambridge Junction, 120 acres.
62 HAYES: near Clinton, 400 acres.
63 STERLING: near Monroe, 525 acres.

SOUTHERN GAME AREAS

64 ALLEGAN: 5 mi. NW of Allegan off 118th Ave. Trail: 20 mi., connecting with West Michigan Trail.
65 BARRY: 9 mi. W. of Hastings off Yankee Springs Rd. Trail: 6 mi.

STATE FORESTS

66 IRONWOOD, at Ironwood. Trail: 42 mi.
67 BESSEMER, at Bessemer. Trail: 53 mi.
68 BERGLAND-BRUCE CROSSING, at Bergland and Bruce Crossing. Trail: 65 mi.
69 CAMP 9 TRAIL, 2 mi. W. of Connorville. Trail: 2 mi.
70 MARENISCO-PRESQUE ISLE, WIS., Iron Range State Forest: in Marenisco. Trail: 12 mi.
71 RAMSEY-MARENISCO, at Marenisco. Trail: 33 mi.
72 ONTONAGON-MASS, at Ontonagon. Trail: 35 mi.
73 MARENISCO-BERGLAND, at Marenisco. Trail: 24 mi.
74 ATLANTIC-REDRIDGE, ½-mi. W. of Atlantic. Trail: 8 mi.
75 BERGLAND-PORCUPINE MT., 1 mi. N. of Bergland. Trail: 18 mi.
76 BILL NICHOLS, Mishwabic State Forest: at Mass. Trail: 40 mi.
77 PORCUPINE MT., Porcupine Mtns. St. Pk. Trail: 29 mi.
78 STATE LINE-WATERSMEET-BRUCE CROSSING, at Bruce Crossing. Trail: 60 mi.
79 MISERY BAY, Mishwabic State Forest: 2½ mi. N. of Winona along M-26. Trail: 14 mi.
80 ALSTON-WINONA, Mishwabic State Forest: at Donken. Trail: 30 mi.
81 SILVER LAKE-WEST BRANCH CAMP, 5 mi. N. of Channing on M-95. Trail: 19 mi.
82 NEGAUNEE, 2 mi. S. of Marquette on M-28 and at Negaunee. Trail: 40 mi.
83 NEGAUNEE-MICHIGAMME-REPUBLIC, at Negaunee, Michigamme or Republic. Trail: 46 mi.
84 MARQUETTE-BIG BAY, 4 mi. NW of Marquette at Forestville, also at Big Bay. Trail: 37 mi.
85 KEWEENAW, Mishwabic State Forest: ½ mi. SE of Laurium, also in Copper Harbor. Trail: 50 mi.
86 LAURIUM-LAKE LINDEN, Mishwabic State Forest: In Laurium and Lake Linden. Trail: 5 mi.
87 CRYSTAL FALLS-BATES JCT., Iron Range State Forest: 2 mi. NW of Crystal Falls off U.S.-141. Trail: 18 mi.
88 L'ANSE-ALSTON-SIDNAW, Ottawa National Forest: at L'Anse, Alston or Sidnaw. Trail: 51 mi.
89 PALMER, Michigamme State Forest: 4 mi. NE of Palmer on M-35. Trail: 7 mi.
90 KELSO-CRYSTAL FALLS, Iron Range State Forest: at Kelso Jct. Trail: 6 mi.
91 SILVER LAKE-FLOODWOOD, Ford River State Forest: 5 mi. N. of Channing on M-95. Trail: 40 mi.
92 CHARLEY LAKES, Ford River State Forest: 6 mi. NE of Ralph. Trail: 6 mi.
93 LORETTO-FELCH, Ford River State Forest: 1½ mi. E. of Waucedah off US-2 or 2½ mi. S. of Poster City. Trail: 25 mi.
94 ONOTA-CHATHAM, 2 mi. E. of Chatham off M-94. Trail: 10 mi.
95 CHATHAM-SHINGLETON, at Shingleton. Trail: 26 mi.
96 SHINGLETON-GRAND MARAIS, at Shingleton and Grand Marais. Trail: 34 mi.
97 GRAND MARAIS-PINE STUMP JCT., at Grand Marais or Pine Stump Jct. Trail: 25 mi.
98 PINE STUMP JCT.-PARADISE, at Pine Stump Jct. or Paradise. Trail: 36 mi.
99 SENEY, at Seney. Trail: 48 mi.
100 LITTLE LAKE, Escanaba River State Forest: In Gwinn and Little Lake. Trail: 5 mi.
101 SAND PLAINS, Michigamme State Forest: off M-35 at New Swanzy. Trail: 21 mi.
102 CHATHAM BRANCH, Bay de Noc State Forest: 2 mi. E. of Chatham off M-94. Trail: 6 mi.
103 FELCH GRADE, Bay de Noc, Menominee and Ford River State forests: at Felch. Trail: 44 mi.
104 PIPELINE, Sturgeon River State Forest: 1 mi. S. of Ralph on Co. Rd. 581. Trail: 17 mi.
105 SKUNK CREEK, Sturgeon River State Forest: 2½ mi. N. of Felch on Co. Rd. 581. Trail: 23 mi.
106 KINROSS-PICKFORD, at Kinross or Pickford. Trail: 13 mi.
107 LAKE ANTOINE, Sturgeon River State Forest: 2 mi. E. of Waucedah at Beaver Petes. Trail: 10 mi.
108 DRUMMOND ISLAND, on Drummond Island. Trail: 52 mi.
109 HOVIE, Grand Sable State Forest: 15 mi. S. of Munising on Hwy. 13. Trail: 6 mi.
110 N. HIAWATHA, Grand Sable State Forest: at Shingleton. Trail: 48 mi.
111 SUNRISE, Grand Sable State Forest: 1 mi. N. of Shingleton on Co. Rd. H15. Trail: 40 mi.
112 HAYWIRE, Manistique River State Forest: 5 mi. N. of Manistique on M-94. Trail: 21 mi.
113 GRAND MARAIS, Lake Superior State Forest: 24 mi. N. of Newberry on Co. Rd. 407. Trail: 17 mi.
114 PINE STUMP-TAHQUAMENON FALLS, Lake Superior State Forest: 20 mi. N. of Newberry on Co. Rd. 407. Trail: 32 mi.
115 DOLLARVILLE DAM, Tahquamenon River State Forest: links Newberry with trails to Grand Marais and Tahquamenon Falls. Trail: 18 mi.
116 NEWBERRY-UPPER TAHQUAMENON FALLS, Lake Superior and Tahquamenon State forests: Charcoal Grade, 1 mi. N. of Newberry, or Tahquamenon Falls State park. Trail: 25 mi.
117 McMILLAN, Tahquamenon River State Forest: 3 mi. S. of McMillan on Co. Rd. 429. Trail: 13 mi.
118 PARADISE-RACO, Lake Superior and Munuscong State forests: at Paradise or Raco. Trail: 35 mi.
119 PARADISE-UPPER TAHQUAMENON FALLS, Lake Superior State Forest: 1 mi. W. of Paradise on M-123. Trail: 14 mi.
120 PULLUP LAKE, Mackinac and Tahquamenon State forests: 2 mi. E. of Naubinway on US-2 to M-28, 4 mi. S. of Newberry. Trail: 20 mi.
121 CARP RIVER, Mackinac State Forest: 3 mi. NE of Brevort on Worth Rd. to 2 mi. SW of Trout Lake. Trail: 16 mi.
122 REXTON, Mackinac State Forest: at Rexton. Trail: 26 mi.
123 SOO-RACO, Munuscong State Forest: Sherman Park, 1 mi. E. of Sault Ste. Marie. Trail: 21 mi.
124 CASTLE ROCK, Mackinac State Forest: 4 mi. N. of St. Ignace off I-75. Trail: 18 mi.
125 CEDARVILLE, Munuscong State Forest: 1½ mi. N. of Cedarville on M-129. Trail: 26 mi.
126 CHEBOYGAN-BLACK MOUNTAIN, Black Lake State Forest: 3½ mi. E. of Cheboygan. Trail: 45 mi.
127 INDIAN RIVER, Hardwood State Forest: 2½ mi. W. of Indian River on M-68. Trail: 21 mi.
128 WOLVERINE, Hardwood State Forest: 2 mi. W., ½ mi. S. of Wolverine to Peet Rd. Trail: 17 mi.
129 JORDAN VALLEY, 8 mi. S. of Boyne Falls on U.S. 131. Trail: 13 mi.
130 CHANDLER HILL, Jordan River State Forest: 5 mi. W. of Boyne Falls on Co. Rd. 626, 2 mi. N. on Slashing Rd., ¼ mi. W. on Chandler Rd. Trail: 34 mi.
131 NORTH BRANCH, Otsego State Forest: 7½ mi. S. of Gaylord on Old US-27, 8 mi. E. on State Rd. Trail: 23 mi.
132 AVERY HILLS, Thunder Bay River State Forest: 4½ mi. S. of Atlanta on Co. Rd. 487, 3 mi. W. on Avery Lake Rd. Trail: 14 mi.
133 LAKEVIEW-CHIPPEWA LAKE, at Lakeview. Trail: 40 mi.
134 BRUSH CREEK, Thunder Bay River State Forest: 2 mi. N. of Atlanta on M-33, ¾ mi. E. on Voyer Rd. Trail: 30 mi.
135 OCEANA COUNTY, 1½ mi. E. of Rothbury on McKinley Rd. Trail: 42 mi.
136 DEVIL'S LAKE, Alpena State Forest: 4 mi. S. of Alpena on Piper Rd. Trail: 27 mi.
137 PLATTE RIVER, Betsie River State Forest: 6½ mi. SE. of Honor on Cider Rd. 1½ mi. E. of Co. Rd. 669. Trail: 39 mi.
138 MUSKEGON COUNTY, at Muskegon County Wastewater Plant and N. of Montague on BR-31 near U.S. 31. Trail: 90 mi.
139 BETSIE RIVER, Betsie River State Forest: start at Beulah, Honor, Thompsonville or Turtle Lake. Trail: 38 mi.
140 BOARDMAN VALLEY, Fife Lake & Kalkaska State forests: start at Mayfield, Kalkaska, Walton Jct., Traverse City 250 or Fife Lake. Trail: 81 mi.
141 BEAR LAKE SPUR, Betsie River State Forest: at Thompsonville. Trail: 16 mi.
142 BLUE BEAR, Kalkaska State Forest: 11 mi. E. of Kalkaska on M-72. Trail: 45 mi.
143 MISS-KAL LINE, Missaukee State Forest: 1½ mi. E. of Moorestown, 1 mi. NE. Trail: 26 mi.
144 GRAYLING-LOVELLS, Au Sable State Forest: 2 mi. N. of Grayling on Old U.S.-27. Trail: 63 mi.
145 SKYLINE, Au Sable State Forest: 6½ mi. S. of Grayling, 1 mi. E. Trail: 25 mi.
146 GLADWIN REFUGE, Tittabawassee River State Forest: 1½ mi. N. of Meredith. Trail: 13 mi.
147 ROSCOMMON-ST. HELEN, Houghton Lake State Forest: 1 mi. SE of Roscommon on M-76, or in St. Helen ½ mi. E. of M-76 on Beaver Lake Rd. Trail: 25 mi.
148 ROLL TRI, Oscoda State Forest: ¾ mi. E. of Lovells on Lovells Rd. Trail: 25 mi.
149 MUSKRAT LAKE, Oscoda State Forest: 5 mi. N. of Mio on M-33 to Co. Rd. 608, 4½ mi. W., 1 mi. N. Trail: 25 mi.
150 NORTH HIGGINS LAKE, Au Sable State Forest: 1 mi. E. of N. Higgins Lake I-75 exit. Trail: 8 mi.
151 WEST HIGGINS LAKE, Houghton Lake and Au Sable State forests: ¼ mi. W. of interchange U.S.-27 and Co. Rd. 104. Trail: 18 mi.
152 PRUDENVILLE, Houghton Lake State Forest: 2 mi. W. of Prudenville on M-55, ½ mi. S. Trail: 25 mi.
153 OGEMAW HILLS, Ogemaw State Forest: 3 mi. E. of St. Helen on Beaver Lake Rd. Trail: 13 mi.
154 ROSE CITY-CLEAR LAKE, Ogemaw State Forest: 3½ mi. W. of Rose City. Trail: 50 mi.
155 SEVEN MILE-HILL, Oscoda State Forest: 5½ mi. W. of Oscoda on River Rd., 2 mi. N. to Bissonette Rd., 1 mi. W. Trail: 20 mi.
156 STRATFORD-GRASS LAKE, Missaukee and Kalkaska State forests: 1½ mi. E. of Moorestown, 1 mi. NE. Trail: 13 mi.
157 LINCOLN HILLS, Pere Marquette State and Manistee National forests: 15½ mi. N. of Baldwin on M-37, E. of Kaderabek's gas station. Trail: 24 mi.
158 LITTLE MANISTEE, Pere Marquette State Forest: 4½ mi. N. of Baldwin on M-37, ½ mi. E. Trail: 45 mi.
159 TIN CUP, Pere Marquette State Forest: 5 mi. N.W. of Nirvana. Trail: 19 mi.
160 OLD SHEEP RANCH, Chippewa River State Forest: 1 mi. N., 3 mi. W. of Evart on Twin Creek Rd. Trail: 25 mi.
161 FUR FARM, Chippewa River and Missaukee State forests: at Harrison Airport. Trail: 50 mi.
162 MOLASSES RIVER, Tittabawassee River State Forest: 7 mi. E. of Gladwin on M-61. Trail: 35 mi.
163 CASEVILLE, at Caseville. Trail: 15 mi.
164 WEST MICHIGAN, at Deer Run Golf Course on Cascade Rd. S. of Lowell, Yankee Springs Rec. Area, Alto or Allegan. Trail: 142 mi.
165 GULL LAKE, at Augusta. Trail: 15 mi.
166 CHAIN-O-LAKES, at Quincy. Trail: 26 mi.

NATIONAL FORESTS

167 OTTAWA, 200 miles of marked, groomed trails. Obtain maps and regulations at supervisor's office in Ironwood or at Ranger District Offices in Bessemer, Bergland, Iron River, Kenton, Ontonagon and Watersmeet.
168 HIAWATHA, Rapid River District (near Rapid River), 2 trails, 18 miles; Manistique District (at Manistique), 3 trails, 19 miles; Munising District (at Munising), 3 trails, 48 miles; St. Ignace District (near St. Ignace), 1 trail, 20 miles, and Soo District (at Sault Ste. Marie), 3 trails, 23 miles. Obtain detailed maps at supervisor's office in Escanaba or District offices in above cities.
169 MANISTEE, at Baldwin, 4 trails from 10 to 25 miles long. At Caberfae Ski Area near Cadillac, 1 trail, 37 miles plus trails 15 miles north to Mesick, 16 miles south to Lincoln Hills state trail, 30 miles east to Cadillac and 25 miles west to Manistee; Udell Hill, 4 miles west of Wellston off M-55, 15 miles; Newaygo-White Cloud, near White Cloud City Park, 60 miles; Oceana Creek, near Pines Point Campground 14 miles northeast of Montague, 25 miles. Obtain maps at supervisor's office in Cadillac or at District offices; Irons Trail, 68 miles, Wellston Trail, 28 miles (obtain maps from Irons Area Tourist Association).
170 HURON, Harrisville, two trails from 10 to 20 miles long; Oscoda, 26-mile-long trail; Huron, 100 miles linking Oscoda, Hale, South Branch, Sand Lake and East Tawas (maps at Oscoda-Au Sable or Tawas chambers of commerce or at Ranger District Offices), 200 miles of unplowed forest roads; Mio, Oscoda County Trail, 90 miles, (maps available at Mio Chamber of Commerce).

DREAM CARS CAN COME TRUE

If you are thinking about buying a new car or pickup, there may never be a better time.

Chemical Bank Cass City

is offering 11.5% Annual Percentage Rate Financing

No Gimmicks — No Extra Charges
Just 11.5% Annual Percentage Rate to Qualified Buyers

Compare Our Rate

If you can find a lower rate — take it!
You will see what we mean when we say
"We Want To Be Your Bank"

Members F.D.I.C.
Equal opportunity lenders

CHEMICAL BANKS

CHEMICAL BANK AND TRUST COMPANY, MIDLAND
CHEMICAL BANK ALBION
CHEMICAL BANK AU GRES
CHEMICAL BANK CASS CITY
CHEMICAL BANK CLARE
CHEMICAL BANK GLADWIN COUNTY
CHEMICAL BANK LAKE CITY
CHEMICAL BANK MARSHALL
CHEMICAL BANK MONTCALM

We want to be your bank.

Offer pertains to new 1983 and 1984 autos and pickups.

Gagetown Area News

Gen Kehoe Phone 665-2221

Mr. and Mrs. Doug Comment and Mr. and Mrs. Eugene Comment met Mr. and Mrs. Raymond Comment of Rochester for dinner in Frankenmuth last Tuesday.

Tony Mosack of Mentor-on-the-Lake, Ohio, was an overnight guest of his mother, Mrs. A.J. Mosack, last Wednesday. They had dinner at the Charmont in Cass City and called at the Gerry Kerbyson home where they were entertained by Paul Kerbyson with selections on the piano in his music studio.

Mrs. Jackie Goodell and Mrs. Ciel Zuraw spent the day last Tuesday in Bay City, Mrs. Goodell, at the home of her daughter, the Robert Beauchamps, and Mrs. Zuraw with Mrs. Genevieve Allen.

Wednesday evening guests of Mrs. Maude Sarosky, who has been on the sick list, were Mae Valeck, Margaret Hellebuyck, and Frieda DeCoe, all of Reese. To celebrate Mrs. Hellebuyck's birthday, the hostess served ice cream and cake and the evening was spent visiting and playing cards.

W.C. Hunter and Mr. and Mrs. Harry Kehoe were callers last Tuesday of Mr. and Mrs. Delos Wood of Toledo, Ohio. Mr. Hunter spent the remainder of the week with the Woods.

Mrs. Harriet Kuhr spent Thursday and Friday in Saginaw with her family while Deacon Kuhr attended sessions at St. Mary's Cathedral on changes in canon law. All priests, deacons and some lay ministers of the Diocese attended the meetings with sessions from 9 to 5 Thursday and 9 to 12 Friday and a luncheon each day. Bishop Kenneth Untener of Saginaw was the main speaker with Monsignor Forbes and Father Gairtt.

After mass in memory of deceased family members last Sunday at St. Michael's Church, Port Austin, guests of Mr. and Mrs. Gary Goebel were Mr. and Mrs. Lee Wood of Essexville, Mr. and Mrs. Frank Vermeersch of Unionville, Mrs. Jane Rhodes of Warren, Mrs. Mary Ann Beebe of Mt. Clemens, Mr. and Mrs. Leo Seurynck, Mr. and Mrs. Keith Goslin and Mr. and Mrs. Pat Goslin.

The Jim Mosacks of Flint were overnight guests of Mrs. Millie Mosack Friday. Mrs. Mosack returned to Flint with them Saturday to spend the Thanksgiving holiday.

Brook Weatherhead of Flushing spent last week with her grandparents, Mr. and Mrs. Murl LaFave of Owendale.

Mr. and Mrs. Raymond Rabideau were overnight guests last Tuesday of their daughter and son-in-law, Mr. and Mrs. C.A. Marecki of Rochester.

Frank Bliss, visiting from California in the area, was a Thursday afternoon caller at the home of Mr. and Mrs. Eugene Comment.

Miss Shelley Seurynck of Huntington Woods spent the week end with her parents, Mr. and Mrs. Leo Seurynck.

Mrs. Mamie Russell and Mrs. Elva Pitcher of Unionville, Mrs. Agatha LaFave of Owendale and Mrs. Ila Seurynck attended a dinner theater performance of "Oliver" at the Westgate Theater in Toledo, Ohio, last Tuesday evening with the Elmwood Extension Group.

Word was received by relatives that Earl Ward of Flint has suffered a stroke.

Dinner guests of Mr. and Mrs. Harry Kehoe Saturday were Mr. and Mrs. Eugene Comment and Mrs. Gerry Carolan.

Ask for
Forever Yours
by
NATIONAL ARTCRAFTS
Make your selection with complete confidence that you are choosing from a line of the finest quality and correctness of form.
Come in and let us assist you in your wedding plans.
The Cass City Chronicle
Phone 872-2010

WOMAN OF THE YEAR of the Cass City Business and Professional Women's Club was Martha Putnam (third from left), who received the honor from (from left) Nina Davis, Gerry Fisher and Marilyn Ertman, who formed the committee to determine who would be honored.

Club names woman of year

The Cass City Business and Professional Women's Club last Wednesday honored Martha Putnam, a member, with its woman of the year award.

Mrs. Putnam has held the offices of treasurer, second vice-president and was president in 1974-76. She served as district director in 1977-1978 and at the present time is the club's first vice-president.

Mrs. Putnam teaches fourth grade at Schall Elementary School in Caro and has also taught first and second grades in Cass City.

Her sister, Ruth Dorman of Snover, came to honor her and told the group an interesting and amusing story about Mrs. Putnam's growing-up years.

She also has a brother Fred, and a sister, Charlotte.

Mrs. Putnam and her husband, Walter, live on French Road, Caro.

Pvt. Purvis finishes vehicle class

Pvt. David R. Purvis, son of Robert L. and Shirley E. Purvis of 1665 Froede Road, Deford, has completed a motor transport operator course at the U.S. Army Training Center, Fort Leonard Wood, Mo.

During the course, students received training in the operation and maintenance of light military vehicles. Instruction is also given in the transportation of personnel, equipment and supplies.

He is a 1983 graduate of Cass City High School.

Pvt. Bentley finishes Army cannon course

Army Reserve Pvt. Roy J. Bentley, son of Kathleen S. and Jerry E. Bentley of Owendale, has completed the basic field artillery cannoneer course under the one station unit training (OSUT) program at Fort Sill, Okla.

During the course, students were taught the duties of a howitzer or gun section crewman. They also received instruction in communications, maintenance and the handling of ammunition and explosives.

OSUT is a program that combines basic training with advanced individual training.

He is a 1983 graduate of Unionville-Sebewaing High School.

The highest tides in the world are found in the Bay of Fundy, which separates New Brunswick from Nova Scotia, in Canada.

Your neighbor says

I have much to be thankful for

Martha Blehm has something to be thankful for on Thanksgiving.

She has two sons and two sons-in-law in the military, but none has been in Lebanon or Grenada. "Don't you think that's something to be thankful for?," she said.

Her sons, both single, are Robert Goodall, with the Navy Seabees in Spain, and Timothy Goodall, stationed at Otis Air Force Base, Mass.

Her sons-in-law are Daryl LaPeer (married to Becky), Loring Air Force Base, Maine, and Robert Barnes (married to Joanna), who is assigned to a nuclear submarine whose home port is Charleston, S.C.

Even though her sons and sons-in-law weren't in either trouble spot, Mrs. Blehm was still worried that one might be assigned there without her knowing. "It's an awful feeling, you have one son in Spain but you don't know for sure."

She is also "thankful for my other kids." They are Philip Goodall, Kalamazoo, Jeanne Goodall, Kalamazoo, and Kathy Suzor, Pontiac. She also has 12 grandchildren and three step-grandchildren.

Lastly, said Mrs. Blehm, "I guess we should be thankful we live in America, where we can be grateful for many things."

Mrs. Blehm, who works when needed at Bigelow's Hardware, and her husband, Harold. live in Gagetown.

NORTHEASTERN FOOT CLINICS
Dr. T. L. Scharffe Dr. R. R. Wright
"PHYSICIAN AND SURGEON OF THE FOOT"
Announce the Opening of A New Podiatry Clinic
HILLS AND DALES MEDICAL CLINIC
4672 Hill Street Cass City
For Appointment Call 1-800-322-5036

Traditionally Low Prices On Holiday Foods...

Koegel's Skinless Hot Dogs ..... $1.39 lb. 5 lb. Box $6.75
Koegel's Boiled Ham ..... $1.89 lb.
Hotel Ranch (Thick Sliced) Bacon ..... $1.39 lb.
Dutch Loaf ..... $1.79 lb.
Mild Colby Longhorn Cheese ..... $1.89 lb.
Pork Steak $1.09 lb.
Parrott's Caramel Fudge N Crunch Ice Cream $1.99 ½ Gal.
McDonald Cottage Cheese 89¢ 16 oz.
McDonald Whipping Cream 69¢ ½ Pint
Egg Nog 99¢ qt.
Pepsi, Diet Pepsi, Mt. Dew, Pepsi Light, Reg. and Sugar Free Pepsi Free $1.99 Plus Dep. 8 Pack ½ Liter Bottles

- PRODUCE -
Bananas 4 lbs. $1.00
Celery Bunch 69¢
McIntosh Apples 3 lb. Bag 79¢
Tangerines Dozen 79¢
Michigan Potatoes 10 lb. Bag 99¢

Heinz Keg O Ketchup .. $1.49 32 oz.
Penn Dutch Mushrooms (Stems & Pieces) 53¢ 4 oz.
Lawry's Taco Kits ..... 89¢ 7 oz.
Sunny Delight Orange Juice .... 99¢ 64 oz.

OPEN THANKSGIVING DAY 11 a.m. - 4 p.m.
Mr. Kelly's Market
PACKAGE LIQUOR BEER-WINE TO GO
6473 Lincoln Street — Gagetown — Phone 665-2521
Open 7 days a week — 8 a.m. to 9 p.m.

A time for giving thanks
For the privilege of living and working in this community... For wonderful friends and neighbors...For serving your insurance needs. May you all enjoy a safe and happy Holiday
Call: Ernest A. Teichman Jr.
6529 Main St., Cass City, Mich.
Phone 872-3388
Like a good neighbor, State Farm is there.
STATE FARM INSURANCE COMPANIES
Home Offices: Bloomington, Illinois
STATE FARM INSURANCE

First of Michigan Corporation FOM
Members New York Stock Exchange, Inc. and other principal exchanges.
JEFFERY M. CONNELL
REGISTERED REPRESENTATIVE
335 S. Main St., Frankenmuth
Local: 517-652-3251 Toll Free: 1-800-292-0255

Professional and Business DIRECTORY

Accountants

Anderson, Tuckey, Bernhardt & Co., P.C.
Certified Public Accountants
Gary Anderson, CPA - 673-3137
Robert Tuckey, CPA - 872-3730
Jerry Bernhardt, CPA - 673-3137
715 E. Frank St., Caro, Mi.
and
6261 Church St.
Cass City, Mi.
Phone 872-4668

Ray Armstead Jr.
Certified Public Accountant
6312 Main Street
Cass City, Michigan 48726
517/872-4532

Bendrey, Brining, Sweeney and Nartker, P.C.
Certified Public Accountants
Gary E. Bendrey, CPA
Douglas P. Brining, CPA
Harold D. Sweeney, CPA
Joseph H. Nartker, CPA
6451 Main St., Cass City
Phone 517-872-2005
64 Westland Dr., Bad Axe, MI 48413
Phone 517-269-9909
47 Austin St., Sandusky, MI 48471
Phone 313-648-4931

Gould Accounting And Tax Service
624 S. Hooper St., Caro
Phone 517-673-2656
Complete accounting systems year around with personal attention.
Sarah J. Smith Sandra R. Gould

Weinlander, Fitzhugh, Bertuleit & Schairer, PC
Certified Public Accountants
1600 Center Avenue
P.O. Box 775
Bay City, MI 48707
Walter G. Weinlander, CPA
Stewart J. Reid, CPA
Robert L. Hennessey, CPA
Phone Toll Free
1-800-624-2400

Counseling

DO YOU HAVE A DRINKING PROBLEM?
ALCOHOLICS ANONYMOUS AND AL-ANON
Every Friday Evening - 8:00 p.m.
Good Shepherd Lutheran Church
Cass City

Dental

CARO DENTAL GROUP, P.C.
David E. Eagle, D.D.S.
Leonard W. Sarosi, D.D.S.
Raymond C. Haesbeck, D.D.S.
Delynn M Shattuck, D.D.S.
429 N. State St., Caro
Ph. 673-3838
Complete Dental Care Facility
Now Serving Tuscola County Area
Weekend Emergency
Phone Saginaw 799-6220

CARO FAMILY DENTAL CENTER
Dalton P. Coe, D.D.S.
Darrell M. Sheets, D.M.D., Assoc.
204 W. Sherman, Caro
Mon., Wed. - 8:00-4:30
Tues. — 8:00-6:00
Thurs.-Fri. — 8:00-3:30
Saturday by Appointment
Phone 673-2939
Emergency 872-2443

Dr. Timothy Straight
Dr. R. Paul Chappel
Dentists
Mon. thru Fri. 8:00-6:00 p.m.
Phone 872-3870
6240 Hill St., Cass City

Health Care

IMMEDIATE NON-EMERGENCY HEALTH CARE
$25 Fee
Including physician's fee and clinic room.
No Appointment Necessary
6-8:30 p.m. Fridays
2:30-8:30 p.m. Saturdays
10:00 a.m. - 8:30 p.m. Sunday
HILLS AND DALES HOSPITAL

Insurance

Allen Witherspoon
New England Life
NEL Growth Fund
NEL Equity Fund
NEL Income Fund
Money Market Series
Phone 872-2321
4615 Oak Cass City

Optometrist

Dr. W. S. Selby
Optometrist
Hours: 8-5 except Thursday
8-12 noon on Saturday
4624 Hill St.
Across from Hills and Dales Hospital
Phone 872-3404

Physicians

Harold T. Donahue M.D.
Physician & Surgeon
Clinic
4674 Hill Street, Cass City
Office 872-2323 Res. 872-2311

Dr. J. Geissinger
Chiropractor
Mon., Tues., Thurs., Fri. 9-12 a.m. and 2-6 p.m.
Sat., 9-12 a.m.
21 N. Almer, Caro, Mich.
Across from IGA Store
Phone Caro 673-4464

Robert A. Genovese M.D.
Internal Medicine & Diagnosis
Adult General Practice
Office Hours By Appointment
Phone 872-5438
4672 Hill St., Cass City

Richard A. Hall, D.O.
Osteopathic Physician
6545 Church Street
Cass City, Michigan
Office 872-4725 Home 872-4762

Saib A. Isterabadi, M.D., FRCS
4674 Hill Street
Cass City, Michigan 48726
Surgeon, General & Thoracic
Outpatient Clinic
Hills & Dales Hospital
Each Wednesday
8 a.m. - 1 p.m.

Hoon K. Jeung, M.D.
General Surgery
9 a.m. - 5 p.m. Daily
Saturday - 9 to 12 noon
Office Hours by Appointment
6230 Hospital Drive
Cass City, Mich. 48726
Phone 872-4611 Home 872-3138

Dr. E. Paul Lockwood
Chiropractic Physician
Office Hours: Mon., Tues., Wed., Fri. 9-12 noon and 1:30-5:00 p.m.
Saturday 9-12 a.m.
Closed All Day Thursday
Phone 872-2765 Cass City for Appointment

Sang H. Park, M.D.
Obstetrics & Gynecology
(Specialist in all women's problems and delivery.)
4672 Hill Street
Office Phone 872-2800
Office Hours by Appointment
Home Phone 872-3705

N. Y. Yun, M.D.
Physician & Surgeon
Office Hours:
Mon.-Fri. — 9 a.m. to 5 p.m.
Saturday 9 a.m. to 1 p.m.
6232 Hospital Dr., Cass City
Res. 872-4257
Office 872-4733

Tutoring

Jim MacTavish, M.A.
Licensed teacher available for tutoring. Grades 2-6. Prefer weekend sessions.
Call 872-3084.

Veterinarians

Companion Animal Hospital
4438 S. Seeger St.
Cass City - Phone 872-2255
Rod Ellis, D.V.M.
Carol Gaika-Ellis, D.V.M.

Edward Scollon, D.V.M.
Veterinarian
Call for Appointment for Small Animals
Phone 872-2935
4849 N. Seeger St., Cass City

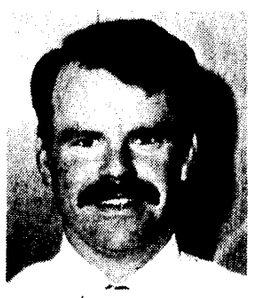

Pedaling Around

Playboy farmers

By Mike Eliasohn

I grew up in Lansing, which I always considered a middle sized city.

The major employers, I always figured, were Oldsmobile and state government.

Obviously, I missed something, because the other day I learned, "Lansing is a small agricultural community of 100,000."

That surprised me, because the only elevators I know in Lansing are in buildings and carry persons from one floor to another. About the only places one sees the word "farm" are on offices and they have "state" in front of it.

It was Robert Vito who described Lansing as a "small agricultural community of 100,000." Last I knew, he was working as a reporter for a Detroit television station, so I suppose to him, any city under 100,000 is small.

The report he made concerned the Playboy Club in Lansing and was broadcast Nov. 13 by WJRT, the Flint television station.

The club has been in Lansing for a year or two. What makes it somewhat unique and therefore worthy of a television news report (I also read a newspaper article about it several months ago) is that it is an experiment by Playboy to see if its clubs will be successful in smaller cities.

When Hugh Hefner started them about 20 years ago, they were in big cities, including Detroit.

Back then, they were considered somewhat risque. These days, however, "bunny" waitresses in low-cut costumes are rather hohum, at least in big cities, and hanging out in a Playboy Club doesn't earn a bachelor the reputation of being a "swinger" (old definition).

For those reasons, the Playboy Clubs have been falling by the wayside. Detroit hasn't had one in years and as I recall from Vito's report, whereas there used to be 24 of them across the country, now there are only about eight.

The idea behind putting one in Lansing is that in smaller cities, they might still be considered a little "daring," so might be more successful than in the big metropolises.

In addition to a change in location, Playboy is also making an effort to attract more women customers to their clubs, and they don't have to be in their 20s and competition for Bo Derek.

One lady customer shown on Vito's report was probably in her 50s, had to be somebody's mother, and thought the bunny waitresses in their skimpy outfits looked "cute" (or maybe "adorable." I forget.)

The Lansing Playboy Club is in a hotel on the outer fringe of the Lansing area. It is not within the city limits. I wouldn't be surprised if there is a corn field within a mile of the place, so maybe when Vito was exiting I-96 to get to the club, a short distance away, he saw a combine in the distance, so figured, "Lansing must be a farm town."

I know where the Playboy Club is because my 20-year high school class reunion this past summer was in the same hotel. One of my good friends from high school, who now teaches in Lansing, is a "key holder" or whatever they're called at the club, and periodically left the reunion to go there.

Some other males at the reunion also went to the club, which I guess lets non-key holders in for a cover charge.

Channel 12 is somewhat fuzzy on my television, but I think I saw my friend sitting at the bar. At 5-foot-4 and round in the middle, he doesn't fit the Playboy image.

Maybe it all ties together. As Hugh Hefner nears 60, he doesn't look like the Playboy image either. He looks more like a dirty old man.

Vito in his report kept referring to Playboy wanting to build clubs in "rural" areas, such as Lansing. I can't conceive of my home town as a rural area, nor can I picture Hugh Hefner on a tractor.

Carrots, anyone?

THANKSGIVING DELIGHT -- These turkeys will be around to enjoy Thanksgiving, not be someone's enjoyment. The tom, with raised tail feathers, and three hens are used for breeding by Paul Woodward (shown) and his brothers, Rusty, Bobby and Ronnie, who help their father, Robert, to raise a variety of fowl. The Woodwards, who also operate a dairy farm, live on Severance Road.

Two hospitalized

Injuries severe in early Sunday head-on collision

A head-on collision early Sunday north of Cass City sent two Cass City residents to the hospital.

Kirk L. Michael, 22, of 4606 N. Seeger Street, was reported in fair condition Tuesday afternoon at Hills and Dales General Hospital. Lynn D. Zawilinski, 25, of 6353 Wilsie Road, was transferred from there to St. Mary's Hospital in Saginaw, where she was reported in serious condition Tuesday afternoon.

The accident took place at 2:40 a.m. on Cemetery Road, north of Milligan Road. Michael told sheriff's deputies he fell asleep. His southbound auto crossed the road onto the east shoulder, then veered into the northbound lane where it collided with the northbound auto driven by Ms. Zawilinski.

The accident remains under investigation.

Cass City police ticketed both drivers after a 3 p.m. accident last Wednesday. They reported Clayton J. Diebel, 62, of Stein Road, Elkton, was southbound on Sherman Street, failed to yield at Garfield and collided with the eastbound auto of Kim T. Raymond, 30, of 6139 DeLong Road.

Diebel was ticketed on a charge of failure to yield right of way. Raymond was ticketed on a charge of no proof of insurance.

Village police reported that at 7:38 p.m. Friday, Barbara L. Spaid, 35, of 6374 Sixth Street, was attempting to parallel park in the alley behind Old Wood Drug and her vehicle hit a parked car. Owner of the car was Robert L. Wood, no address listed.

At 11:35 a.m. last Wednesday, village police said, Thomas J. Wallace, 16, of 4693 Seeger Street backed out of his driveway, north of Kennebec Drive, and backed into a southbound delivery van driven by Scott D. Hartel, 28, of 4651 Robinson Road.

At 2:50 p.m. Nov. 15, according to Cass City police, Bernice I. Sangster, 74, of 3491 N. Van Dyke Road, Decker, eastbound on Pine Street, stopped at the stop sign at Oak, failed to see an auto in the rain northbound on Oak, pulled into the intersection and the vehicles collided.

Driver of the other auto was Joseph L. Krol, 18, of 4469 West Street.

Nancy J. Mellendorf, 24, of 6477 N. Dodge Road, Cass City, was ticketed by deputies on a charge of failure to yield after a 2 p.m. accident Nov.14.

They reported she was backing out of a parking place on Lincoln Street in Gagetown, south of State Street, and backed into a southbound auto driven by Keith R. Frappart, 24, of 4870 State.

VEHICLE-DEER

The following vehicle-deer collisions were reported by Cass City police:

Kyle W. Buschlen, 20, of 4423 Koepfgen Road, Cass City, when westbound on M-81, west of Krapf Road, at 8:05 p.m. Sunday.

Michael E. Lowe, 25, of 6226 DeLong Road, Deford, when westbound on M-81, west of Greenland Road, at 1:30 p.m. Friday.

Tuscola County deputies reported the following:

Gary P. Goslin, 23, of Unionville, when westbound on Cass City Road, east of Hurds Corner Road, at 12:15 a.m. Saturday.

Deborah Ann Walters, 19, of 4191 Maple Street, Cass City, when northbound on Cemetery Road, north of Kelly Road, at 6:16 p.m. last Thursday.

Sonja G. Zook, 28, of Sandusky, when southbound on Cemetery, south of Kelly, at 5:45 p.m. that day.

Ivan T. Thane, 20, of East Tawas, when southbound on Lamton Road, south of Gilford Road, at 9 a.m. Nov. 15.

Kenneth J. Beck, 32, of 3468 Elm Street, Kingston, when eastbound on Bevens Road, west of English Road, at 7 p.m. Nov. 14.

Caro state police reported the following collisions:

Steven J. Bouverette, 25, of Caseville, when southbound on M-53, north of Mushroom Road, at 5:30 p.m. Saturday.

Danny Lee Cornell, 37, of Pontiac, at 6:15 p.m. Friday when northbound on Phillips Road, south of Bevens.

Barry L. Smith. 30, of Vassar, when westbound on Deckerville Road, east of Plain Road, at 6 p.m. that day.

Daniel R. Lackowski, 25, of 4454 Harrison Road, Ubly, when westbound on Atwater Road, east of Bad Axe Road, at 2:30 p.m. last Thursday.

UPDATE

Two Cass City men injured in a Nov. 12 collision west of town remained hospitalized Monday. Donald D. Horne, 24, was in serious condition at St. Mary's Hospital in Saginaw. Edwin S. Karr, 56, was in fair condition at Saginaw General Hospital.

Ubly teacher and pupils at workshop

Ubly High School English teacher Nancy Elliott and two students, Arlene Glaza and Sharon Swartzentruber, attended a creative writing teachers' conference sponsored by and conducted at Interlochen Arts Academy.

All costs for the conference were funded by a grant from the Kellogg Foundation.

The conference, conducted Nov. 3-5 featured Alan Ziegler, a representative from the Teachers' and Writers' Collaborative of New York and a well-known poet and author, and Dr. Donald Junklins, former director of the master of fine arts program at the University of Massachusetts and author of seven volumes of poetry.

Teachers and students participated in workshops with both the guest lecturers and the Arts Academy creative writing staff.

Other teachers in attendance were from the following districts: Bullock Creek, Traverse City, Vandercook Lake, St. Joseph, Northville, Big Bay de Noc, L'Anse Cruise, Hale, Grosse Pointe, East Lansing, Lakeland, Sturgis, and Pace Academy in Georgia.

No settlement in Owen-Gage teacher talks

Negotiators for the Owendale-Gagetown School board and Tri-County Bargaining Association met for about 1½ hours Monday evening to discuss a new teacher contract.

Supt. Ronald Erickson said he presented two proposals and the TCBA negotiators gave him a written response.

Bob Gengler, the TCBA's chief negotiator, said there was no progress and that another negotiating session will be scheduled.

Thumb job training consortium soon to start programs

The new Thumb Partnership in Training Consortium is officially in business, but it will be a few weeks yet before it starts enrolling persons in the new federal Job Training Partnership Act (JTPA) programs.

Director Marvin Pichla said the last agreement needed to make the TPTC official, signed by the chief elected officials of Tuscola, Huron, Sanilac and Lapeer Counties, and representatives of the consortium's Private Industry Council, was given to the state department that runs the federal program in Michigan Nov. 14.

The four counties' Boards of Commissioners earlier all approved their participation in the program.

Submission of the final agreement means the consortium now has authority to start spending money. It will be receiving about $1.5 million in federal funds by June 30 of next year.

Pichla said Friday he will start interviewing applicants for the consortium's 15 administrative positions this week and hoped to have them hired by the end of next week "if all goes well."

There will be three persons working in each of the four county offices, plus three and Pichla at the main office in Marlette. The jobs will pay from $10,500 to $19,000 annually. Pichla said he received more than 100 applications.

Once the staff is hired, they can start placing persons in the two JTPA programs, on-the-job training and classroom training. He hoped that will start within two to three weeks.

In addition, $145,000 (of the $1.5 million) has been set aside for economic development.

Pichla said the Economic Development Commissions of the four counties have all applied for a portion of the funds, partly to hire a person to work on economic development, and the Human Development Commission has applied for funds for an area-wide program.

Who gets the money and how much will be decided within a couple of weeks, according to Pichla, and will be decided jointly by the Private Industry Council, the county Boards of Commissioners and the TPTC joint executive committee.

EMT seminar Saturday at Hills & Dales

St. Mary's Hospital of Saginaw will be offering a conference in Cass City Saturday for emergency medical technicians.

The conference will be given free of charge through a grant from the Society of Michigan Emergency Medical Services - Intructor/Coordinators and the Michigan Department of Public Health.

Topics will be common errors in emergency medical care, shock and its care, and patient assessment. Ongoing Education credit has been applied for from the Michigan Department of Public Health.

The seminar will begin at 8:30 a.m. and conclude at 4:30 p.m. For further information, call St. Mary's Hospital Education Department at 776-8400.

The conference will be at Hills and Dales General Hospital.

872-2252 CASS CASS CITY

THANKSGIVING thru SUNDAY
NOV. 24-25-26-27 (4 DAYS)
Sorry, No "Bargain Nite" This Week.
Thanksgiving ..... 8:00 Only
Friday-Saturday-Sunday ..... 7:30 & 9:20

He lost his job. She found a job. Now he's doing the house work.

ATTENTION PARENTS: Free Matinees for the children on Saturdays, December 3-10-17. Sponsored by the Cass City Chamber of Commerce and Retail Stores -- Shop for Christmas at ease, while the family is at the movies.

THANKSGIVING BUFFET

Turkey, Ham, Roast Beef, Spare Ribs, and All The Fixings including Salad Bar and Pumpkin Pie!

ALL YOU CAN EAT $6.95

Serving Noon to 8 p.m. Thursday

WILDWOOD RESTAURANT

¼ mile north of M-81 on M-53
Reservations:
Call
872-2720

NEW ADMISSION SCHEDULE IN EFFECT STARTING FRIDAY, NOVEMBER 25

Adults Regular Admission	$3.00
Children (Under 12)	1.25
Monday and Tuesday 2 Admitted for	3.00
Sunday 2:30 till 6:00 Adults	1.50

STRAND – CARO
Phone 673-3033

TWO ADMITTED FOR $3.00 ON MON. & TUES.! COME & SAVE!

Sunday -- 2:30 till 6:00 Adults ... $1.50

THANKSGIVING FILM FEAST!!

Last times for one of the big hits of 1983. Doors open at 4:30 Thanksgiving Day. "Annie" at 4:50 "Never Say Never" shown at 7:10 and 9:33.

FRI. thru THURS., NOV. 25 - DEC. 1
Friday and Saturday Feature at 7:40 and 9:41
Sunday Feature at 5:23 - 7:19 - 9:15
Monday and Tuesday Feature at 7:28 and 9:24
Wed. and Thurs. Feature Once Only at 8:10

"The feel-good movie of 1983."

THE BIG CHILL

LOOK! MATINEES ONLY!
Thanksgiving Day - Thursday, Nov. 24th
- Doors open at 4:30 "Annie" at 4:50
SATURDAY, NOV. 26th
Open at 1:30 "Annie" at 2:00, All seats only $1.00
On Sunday "Annie" at 2:45 Sharp!

Spend an afternoon with...

Annie

Obituaries

NOBLE JUMP

Noble Glenn Jump, 84, of Cass City died Tuesday, Nov. 15, at Hills and Dales General Hospital.

He was born Dec. 2, 1898, in Woodburn, Ind., the son of James R. and Estella (Applegate) Jump.

Jump married Carrie Calhoun Aug. 26, 1920, in Bristol, Tenn. They made their home in Detroit until coming to the Cass City area 34 years ago.

Jump, a self-employed electrician, was a member of the Trinity United Methodist Church of Cass City.

He is survived by his wife; one son, Pastor Harold Jump of Dryden, Va.; three grandchildren; three great-grandchildren; two brothers, Howard K. Jump of Norfolk, Va., and Ralph R. Jump of Grimstead, Va. One brother and one sister preceded him in death.

Funeral services were conducted Friday afternoon at Little's Funeral Home, Cass City, with Rev. James McCallum of the Trinity United Methodist Church officiating.

Burial was in Elkland Township Cemetery.

FRANK E. MOSHER

Frank E. Mosher of Cass City died Wednesday, Nov. 16, 1983, at his residence after a long illness.

He was born May 24, 1908, in Brookfield Township, the son of Ernest and Grace (Thompson) Mosher.

Mosher married Vivian Coombs Feb. 24, 1933, in Capac. They made their home in Gagetown until moving to Cass City in 1947.

Mosher, a retired Grand Trunk Railroad employee, was a member of the First Baptist Church of Cass City.

He is survived by his wife; two daughters, Mrs. Jerald (Betty) Winchester of Gagetown and Mrs. Constance McAlpine of Cass City; two sons, Joel Mosher of Fayetteville, N.C., and Frank E. Mosher Jr. of Bay City; six grandchildren, and one great-grandchild, and two brothers, Clayton Mosher of Warren and Joseph Mosher of Reese. Two brothers, Ervin and Keith, preceded him in death.

The deceased was taken from Little's Funeral Home at 11 a.m. Saturday to lie in state at the First Baptist Church until the 1 p.m. funeral service. Rev. John R. Wood officiated.

Burial was in the Grant Township Cemetery near Gagetown.

RUSSELL ROLSTON

Russell Rolston, 79, of Cass City died Saturday, Nov. 19, at Hills and Dales General Hospital after an illness of one year.

He was born Oct. 3, 1904, in Greenleaf Township, the son of Fred and May (Mills) Rolston.

Rolston married Euretha Spencer Nov. 23, 1927, in Gilford.

A retired welder, he had been employed by the Defoe Shipbuilding Co. in Bay City.

He is survived by his wife, Euretha; two sons, Gerald Rolston and Max Wescoat, both of Gilford; one daughter, Mrs. Alfred (Muriel) Johnson of Cass City; five grandchildren; nine great-grandchildren; one great-great-grandson, and three brothers, George Rolston, Stanley Rolston and Richard Rolston, all of Cass City. One brother, Clarence, and one sister, Gladys Hill, preceded him in death.

Funeral services were conducted Tuesday afternoon at Little's Funeral Home, Cass City, with Rev. Dick Mottram of the Ellington Church of the Nazarene officiating.

Burial was in the Gilford Township Cemetery.

Wedding Announcements and Invitations

Catalogs loaned overnight.

FREE SUBSCRIPTION WITH EACH ORDER.

The Cass City Chronicle

Phone 872-2010

USE PROFITABLE, LOW COST CHRONICLE CLASSIFIED ADS

Transit (nonbusiness) rates. 10 words or less, $1.25 each insertion; additional words 7 cents each. Three weeks for the price of two - cash rate. Save money by enclosing cash with mail orders. Rates for display want ad on application.

Automotive

FOR SALE - '75 Chevy 1 ton 12 ft. high cube. Good for flea market, camper or wood truck, $1500. 5102 Schwegler Road, 1 mile east and 1¼ north of Cass City. 1-11-23-3

FOR SALE - 1973 Olds Cutlass Supreme, southern car. Call 872-5453 after 6:00 p.m. 1-11-17-3

FOR SALE - '79 Ford T-Bird, good condition, air, power steering, power brakes. Call after 5 872-3146. 1-11-10-3

General Merchandise

FOR SALE - Pollinex Whirlpool bath, doll study course, professional survey study course, 13" color TV. Call 872-2780, 6359 Houghton. 14-11-23-3

Catholics invited to 'come home'

All Catholic parishes of the Diocese of Saginaw will be participating in a "come home" week end this week end.

All inactive Catholics are being invited to come to mass and hear a special taped message by Bishop Kenneth Untener.

Invitations from the bishop have been sent to inactive members encouraging them to participate in church worship and life.

Father Julius Spleet, pastor of St. Pancratius Catholic Church, Cass City, and St. Agatha Church, Gagetown, and Deacon Lambert Kuhr, administrator of St. Agatha, have encouraged their parishioners to bring those invited to the Saturday or Sunday masses.

Household Sales

BASEMENT SALE - Friday at 10 or call 872-3513. More items added - most items left over have been marked down. Freda Parrish, 4381 Brooker St. 14-11-23-1

General Merchandise

FOR SALE - TV 40-ft. tower with antenna, rotor, amplifier and cable. Call 872-4218 after 4:00. 2-11-17-3

CHECK YOUR CHRISTMAS LIST . . .

Give a year's subscription to the Chronicle

Free Gift card mailed

2-11-10-tf

FARM TOYS - tractors, wagons, tillage tools, combines, baler, gravity box and more available at Rabideau Farm Division. 2-11-17-tf

Hot Water Heaters

Gas & Electric

Over 6 models to choose from

Albee True Value Home Center

872-2270

2-1-13-tf

FOR SALE - Cast iron potbelly wood stove $50; fireplace glass doors and screen $20; Whirlpool washer $35; Arctic Cat snowmobile - needs fly-wheel $150. All in good condition. Will take best offer. Call 872-2507. 2-11-23-3

FOR SALE - used bricks - schoolhouse orange, fuel tank 225 gallon, small quantity of 2x4's. Call 665-2589. 2-11-23-1

FOR SALE - Kelvinator automatic washer $50 - ready to go; gas welding torch with gauges, 20' hose victor $85; steel fence posts, very sturdy, 54" long 50¢ each; Garden tractor with snow blade, 5 hp Wisconsin motor - needs repair, $50 or best; Philco refrigerator with freezer compartment - needs door gasket $35; new furnace add-on wood heater with blower and bricks complete $375.00 or best. Office desk - gray steel with filing compartment 30"x60" $35. After 6:00 - 872-3233. 2-11-17-3

FIREWOOD - hardwood $28 face cord; mixed $22, and seasoned mixed $25. Call 872-4630. 2-11-23-3

Appliances

Special Prices on
•Microwaves
•Ranges
•Water Heaters
•Water Softeners
•Gas Grills
•Heating
•Washers & Dryers
Also - we refill any size gas tanks

Fuelgas of Cass City

Jct. M-53 & M-81

872-2161

2-11-17-tf

FOR RENT - new - electric or manual typewriters by the week or month. Also leave your typewriters and other office equipment at our store for repair. Used typewriters for sale. McConkey Jewelry. 2-4-6-tf

STEREO FOR SALE - Garrard Zero 100 turntable, Kenwood amplifier, Pioneer AM-FM tuner, Marantz cassette player, 2 acoustic 3-way speakers with 10" woofer and 2" tweeter, $400.00. Call 872-4044. 2-11-10-3

HI THERE! Homemade chili or soup 75¢ bowl, stacked ham and cheese, beef or barbecue sandwich $1.49 each. Pumpkin donuts Wednesday. Also real ice cream, milk shakes, banana splits, sundaes and cones. U-Foun-Dit Donut and Ice Cream Shop, corner of M-81 and Deckerville Road. Phone 673-5336. 2-11-23-2

CASH FOR LAND CONTRACTS & REAL ESTATE LOANS

Any type property anywhere in Michigan 24 Hours Call Free 1 800 292 1550 First National Accept Co

General Merchandise

LAY-A-WAY a Kirby for Christmas, 90 days same as cash with approved credit. Kirby Co. of Bad Axe, 269-7562 or 479-6543. 2-10-13-10

FOR SALE - Mahogany chest on chest, oak treadle sewing machine, cedar-chest, cider barrel, wringer washer, metal laundry tub, golden oak settee, golden oak rocker. Call 872-4628. 2-11-23-3

FOR SALE - one-year-old affectionate watchdog to good home. Call 872-3010. 2-11-23-3

FOR SALE - 3/8ths inch electric hand drill, variable speed with reverse, plus drill press stand. Excellent condition. Call 872-4624 or 872-3810 after 5 p.m. 2-11-23-3n

Large white cooking potatoes - 50-lb. bag $3.99
Large heads cabbage, cauliflower, 50-lb. bag
carrots $6.00 - peppers, Acorn, Buttercup & Butternut squash $3.50 basket
Sweet & cooking onions 7 lbs. $1.50. 50-lb. bag onions - $6.00.
Red potatoes 50-lb. bag
Indian corn
Eating & cooking apples many varieties. $5.50 bu. and up; apple cider. Macs, Cortlands, Spys, Yellow and Red Delicious. prune plums. Many other fresh fruits and vegetables.

Clark Farm Produce Market

4 miles east of Cass City

1/4 south on M-53

Open daily and Sundays

Closed Wednesdays

2-10-13-7

FOR SALE - Lady's black fur-like coat $30; pant suits, dresses, slacks and blouses size 18-20; girl's coat $5, size 10; also some dresses and jeans. All very reasonable. Call 872-3089. 2-11-23-3

FOR SALE - gray couch with chair, $35; red studio couch, $35. Call 872-3905. 2-10-27-5

SPECIAL Koegels foot longs $1.29. Regular size Coney dogs 89¢ with home made Coney sauce. U-Foun-Dit Donut and ice cream shop. Open nightly till 9 p.m. Friday till 10 p.m. 2-11-17-3

INDUSTRIAL machinery for sale - Punch presses, 15-150 tons: one Miller 300 amp MIG welder, like new; one Miller 250 amp, AC-DC portable welder, like new; one Miller TIG welder, AC-DC, 250 amp with TIG torch, excellent condition; also precision tools. Call Elkton 375-2341. 2-11-10-3

SUPER DEAL on now. Buy Kirby and attachments and receive rug renovator, buffer and spray group free, also good used vacuums. Kirby Co. of Bad Axe, 269-7562 or 479-6543. 2-10-13-10

NEW FEATURE AT Next Door Neighbor

Shop By Appointment In The Evenings!

Small Groups, Organizations, Church Circles.

Call For More Information.

218 N. State Caro Ph. 673-3200

General Merchandise

FOR SALE - Honda Moped NC 50, 2½ years old, runs good, $250. 29-gallon fish tank with accessories $30. Phone 872-4029. 2-11-10-3

50?

HOW OLD?

YES, FRIENDS, MELVA IS REALLY 50.

5-11-23-1

HAY FOR SALE - 1st cutting $1.50; 2nd cutting $2.00. Call 683-2998 or 683-2749. 2-11-17-3

For Rent

FURNISHED apartment for rent - Ideal for 1 person. Call 872-2696 ask for Bud. 4-9-8-tf

FOR RENT - 2 bedroom house, kitchen, bath and utility room. Call 872-2491. No pets. 4-11-23-3

HOUSE FOR RENT in Deford - one bedroom. 5831 Reed St. Phone 872-3234. 4-11-10-3

FOR RENT - 3 bedroom house, must have security deposit and references, no welfare recipients, $175 per month. Phone 872-2830. 4-11-10-3

FOR RENT - 50'x36' building. Ideal for storage or whatever. 6544 E. Main, back of Paint Store. Call after 5:00 Dale Damm 872-2446. 4-7-28-3n

FOR RENT

COUNTRY HOME: Near Cass City - 3 bedrooms; basement; furnace; barn; 2 acres of land.

$250.00 plus Security Deposit.

Call 872-3355

4-11-17-2

KINGS VIEW Apartments - We have several brand new apartments available. Call 517-683-2613 or 517-351-1644. 4-12-9-tf

JUST redecorated 4 room apartment, heat and hot water furnished. Call 872-2677 or 872-2404. 4-11-17-3

50 ACRES of farm land to rent on shares. Arthur Battel, Cass City, phone 872-2916. 4-11-17-3

FOR RENT - 100 acres of farmland, cash or shares, Pringle Rd., call 872-3531. 4-11-17-3

FOR RENT - Furnished apartment for 1 or 2 adults. Inquire Shirley Strickland, 4431 S. Seeger, Cass City. 4-11-3-tf

FOR RENT - 3 bedroom house, natural gas heat and hot water, newly redecorated, $225 month plus security deposit and references. Call Kelly at Osentoski's 872-4377. 4-11-3-tf

APARTMENT FOR RENT - large one-bedroom, first floor, partly furnished, gas heat. $180 per month plus security deposit. Phone 872-4377. 4-11-23-tf

FURNISHED upstairs apartment, $250 per month includes utilities and heat. Security deposit required. Call 872-5302. 4-11-23-3

General Merchandise

FOR SALE - Automatic garage door opener, nearly new. Call 872-5395. 2-11-17-4

USA BUILDINGS - agricultural-commercial, full factory warranty, all steel - clear span, smallest building 30x40x10, largest 70x135x16. 30, 40, 50, 60 ft. widths in various lengths. Call 24 hours 1-800-482-4242 Extension 540. Must sell cheap immediately, will deliver to building site. 2-11-10-3

Grave Blankets

3 sizes

Wreaths

Any size, decorated or plain

Will also have Christmas trees at this address.

Call 872-3429

Nadara Walther

6633 Voss Rd., Cass City

2-10-27-6

WE BUY TVs working or not - color or black and white. Must be in clean condition. Thumb Pawn, 815 South Hooper, Caro. Phone 673-5997. 2-11-23-1

Real Estate For Sale

50 Acres - 40 acres wooded, 10 clear with well and septic and shell of a home that could be remodeled. Price $29,900.

OSENTOSKI REALTY

Phone 872-4377

3-11-23-1

FOR SALE - New three-bedroom, two bath modular ranch home on 10 acres near Shabbona. Good terms available. Asking $34,000. Peter Real Estate, Kingston, phone 683-2711. 3-11-10-6

FMHA APPROVED

With an assumable mortgage. 3 bedroom ranch on 2-5 acres of land. This home is only about 10 years new. Oil and wood heat, plus extra out buildings.

OSENTOSKI REALTY

Phone 872-4377

3-11-23-1

FOR SALE by owner - 3 or 4 bedroom house with laundry room, sewing room, garage, screened-in porch, above-ground swimming pool. Located on corner lot. Call after 5:30 - 872-4276. 3-11-10-3

119.5 Wooded Acres - Ideal hunting land. Deer, rabbits and more. Live stream through property. Asking $15,500 with land contract terms.

OSENTOSKI REALTY

Phone 872-4377

3-10-20-1

FOR SALE - All aluminum sided and brick 3 bedroom ranch in the Herron Drive Subdivision. 1½ baths with main floor laundry. Low maintenance home with extremely reasonable utilities. Owner must move. Call 872-4592. 3-11-10-3

General Merchandise

FARM TOYS - now available at Rabideau Farm Division. 2-11-17-1

HAPPY BIRTHDAY Melva Guinther has finally reached the Half Century mark of her life - Big 50 Nov. 25. Signed, The Gobbler. 5-11-23-1

CANDY FLAVORING oils in stock. Coach Light Pharmacy. Call 872-3613. 2-10-27-8

PROPANE GAS - We fill tanks here. 20 lbs., 30 lbs., 100 lbs. Home delivery too, of 100 lbs. Thumb Pawn, 815 S. Hooper, Caro, phone 673-5997. 2-9-29-tf

FOR RENT - Log splitter available by the hour, 1/2 day or full day. Call Caro Rental at 673-5578. 2-11-3

Real Estate For Sale

FOR SALE - 17 acres, mostly wooded, on paved road, 2½ miles from Cass City, $11,500. Land contract terms. Phone 872-3887. 3-11-17-

PRICE REDUCED

From $32,900.00 to $26,900.00. 3 bedroom bungalow on 2 acres, new kitchen cupboards, newly decorated with full basement. Gas and wood heat. Located 5 miles from Cass City.

OSENTOSKI REALTY

Phone 872-4377

3-11-23-1

LISTINGS WANTED - If you have a home, farm or business you'd like to sell, call Kelly W. Smith at Osentoski Realty - office till 5:00 872-4377 and after 5:00 872-2248. 3-2-24

PRICE REDUCED

Good land contract terms available for this newer ranch home only 5 miles from town. 2½ acres partly wooded, new pole barn, pond, sun deck. Many other features. Make offer. See it now.

OSENTOSKI REALTY

Phone 872-4377

3-11-23-1

MOBILE HOME FOR sale - Well built 1977 Rochester 14x70, 2 bedrooms, fireplace and den. Mostly furnished, excellent condition. Can be seen by appointment only. Call between 12 and 1 or after 6 p.m. Phone 517-635-2181. 3-11-17-3

NEW ON THE MARKET 3-bedroom ranch located in town on 1½ lots. Fireplace in living room, extra room for office space or sewing room, 1½ baths, full basement. Land contract available. For more details call 872-3876, ask for Pat.

OSENTOSKI REALTY

Phone 872-4377

3-11-23-1

PRIME TILED farm land for sale - Owendale area, 159 acres and 119 acres, Terms. Possession in fall of 1983. Ted J. LaFave & Sons Real Estate, Caro. Phone 673-4177. 3-5-26-tf

Action Guide SERVICE DIRECTORY

Find the Service or Product You Need in This.....

Auto Dealers

Ford...Better Ideas
For The American Road
FORD Geiger-Hunt Ford, Inc.
Sales & Service
6392 Main St. 872-2300

Auto Service

Clare's Sunoco Service
•Tune Ups •Minor Repairs
•Tires •Batteries
•Undercoating •Grease & Oil
Certified Mechanic
Call 872-2470

Village Service Center
Tires • V-Belts • Batteries
Tune Ups • Brakes • Mufflers
Certified Mechanic
FREE
In-Town Pick Up & Delivery
Phone 872-3850

Building Materials

Croft-Clare Lumber, Inc.
Cass City 872-2141
Andersen Windows
Dexter Locks
Prefinished Paneling
Mon.-Fri. — 8 a.m.-5:30 p.m.
Sat. — 8 a.m. - 3 p.m.

Carpet-Linoleum Installation and Repair

Buy your carpet or linoleum, then call us for expert installation. We also do custom and repair work. Factory trained, "We Do It Right." Satisfaction guaranteed.

J.J.'s Flooring Service
Cass City — 517-872-3758 or 872-4701

Warju's Flooring
Carpet and Linoleum Installation
6196 Lakeside Dr.
Cass City, MI
Phone (517) 872-3511

Construction

Rockwell Construction
Quality Builder
Specializing in Renovation
Call 872-3171
Bob Rockwell
4467 Pringle Road
Snover

Gifts

Next Door Neighbor
New Location
218 N. State St., Caro, Mi.
Phone 673-3200
We also now have a BACK DOOR ENTRANCE.

Hair Styling

HAIR BENDERS
Specializing in
Cutting • Styling • Perms
Tues. & Fri. — 8 a.m.-6 p.m.
Wed. & Thurs. — 8 a.m.-8:30 p.m.
Sat. — 7 a.m.-3 p.m.
6350 Garfield Phone 872-3145

Sal's Country Clipper
1231 Englehart Rd., Deford
Phone 872-4176
Monday thru Saturday
Haircuts • Perms • Make-Up

Plumbing-Heating

24-HR. SERVICE
SHETLER
PLUMBING & HEATING, INC.
6528 Main
Phone 872-5084
Pigeon Phone 453-3531

Rentals

Caro Rental 673-5578
Corner of M-81 & M-24
When you need it rent it!

Rubbish Removal

Gateway Sanitation Services
Home-Commercial-Industrial
Cass City Area
TRASH COLLECTION
Call Collect 313-798-8025
"Big Enough To Serve You"

Rich's Disposal
Residential & Commercial
Rubbish Removal
Container Service Available
We Empty Barrels in the Alley
Call 683-2233

Rust Proofing

Tuff-Kote Dinol
Automotive Rust Proofing
System 6 Waxing
Gravel Guards - Running Boards
Rock Kote Stone Chip Protection
Phone 269-9585
847 S. Van Dyke Bad Axe

Satellite Systems

JOHN R. WILLIAMS
SATELLITE ANTENNA SYSTEMS
Ask for free in home demo
Experience tomorrows entertainment today!
Call after 4:00 872-4594
Commercial & Residential
Leasing Available

Tractors

CASE, KUBOTA & NEW HOLLAND
Sales and Service
RABIDEAU MOTORS
Farm Division 872-2616

This space could be yours for as little as $1.25 per week.

Real Estate For Sale

Real Estate

Attractive 2 bedroom ranch. Has large family room, lots of closets, birch kitchen cabinets, possible 3rd bedroom, excellent starter or retirement home, priced to sell. 285-TO

Unionville - good older 2-story home, has 3 bedrooms plus den that could be used for bedroom, close to school, only 6 miles from Saginaw Bay, garage, lots of shade trees, nice corner lot, low price and terms. 246-TO

Two cozy 1 bedroom cottages near Port Austin with lake access, nice large lot. $24,900 with land contract. terms offered. 293-R

Priced reduced on 2 bedroom home with possible third on a nice lot, 1 car unattached garage, ideal for rental or handyman to restore, $12,500. 273-TO

J. McLeod Realty, Inc.

630 N. State, Caro, Phone 673-6106

8498 State Rd., Millington, Phone 871-4567

EQUAL HOUSING OPPORTUNITY REALTOR

Commercial - Residential-Farm

Real Estate

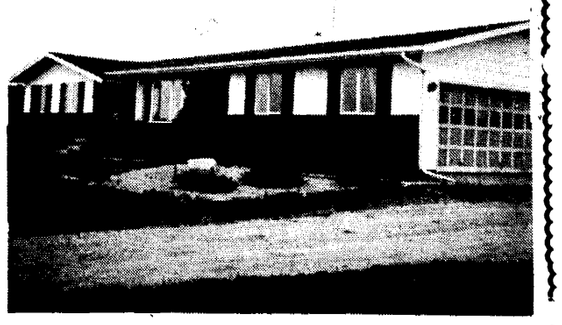

Pleasant family home, 3 bedroom ranch, laundry on main level, 2½ car garage, full basement, storage shed, approximately 5 acres, in Cass City Schools. 24-H

Donald Smith
REAL ESTATE BROKER
758 N. STATE ST. 3-11-23-1
CARO PH. 673-8153
EQUAL HOUSING OPPORTUNITY

TURN DISCARDS INTO CASH - USE LOW COST CHRONICLE CLASSIFIED ADS

General Merchandise

FOR SALE - Hay, straw, tractor cab fits 3020-4020. Phone 517-635-7341. 2-11-24-3

FOR SALE - tennis racquet and tennis balls $9; Lady Sunbeam Flair hair dryer $30; portable electric sewing machine $60; pinball racquets $3.50. Phone 872-3905. 2-11-17-3

General Merchandise

FOR SALE - 1973 John Deere snowmobile JDx4, also 1981 Yamaha 175 three wheeler. Best offer on both. Call 872-2274. 2-11-10-3

FOR SALE - AKC registered German short hair pointer, born 8-27-83. Shots and wormed. Excellent hunting stock. Call 872-3887. 2-11-17-4n

Real Estate For Sale

WE HAVE BUYERS for 3 or 4 bedroom farm homes on 2 to 15 acres of land located between Cass City and Kingston. Buyer can do some fix-up on home. Price range - $35,000 to $55,000. If you have such a home and want to sell, please call Peter Real Estate in Kingston, 683-2711. 3-11-23-3

Notices

HAPPY BIRTHDAY Rog, 22 years. Give us a big yea, we love you, signed unknown. 5-11-23-1

Real Estate For Sale

DAIRY FARM WANTED - Complete with cattle and machinery. Call 517-662-4641 after 5. 3-11-10-3

Notices

CROSS WITH CHRIS! 15 days. Oberammergau, Austria, Switzerland, Italy; July 3, 26, Aug. 4, $1664. 17 days England, Ireland, Scotland; July 17, $1779. 12 days Alpine Holiday; Sept. 11, 18, 25, $1249. Prices include round trip Detroit, hotels, two meals daily. Free brochure Mrs. C. Press, 7369 Berne Rd., Pigeon, MI 48755. 517-453-2202. Try a Chriscross! 5-11-23-1

Notices

FOR WEDDINGS AND PARTIES

Night Flight Band

'50s and '60s Rock, Country and Polkas

GARY DEERING
JOEL PALMATEER
LARRY McCLOREY

Call 872-3055

5-11-3-4

Services

FLEENOR APPLIANCE Service - washer, dryers, stoves, water heaters, refrigerators. 4260 Woodland Ave., Cass City. Phone 872-3697. 8-4-17-tf

Services

Arthur Brown
Cass City

Well Drilling
and
Pump Repair
STATE LICENSED

Phone 673-3800
8-1-27-tf

FOR SALE BY B.A. CALKA REAL ESTATE

WANT A JOB???

GAS STATION: Corner location - brick & block building - two bay - grossing over $300,000.00 — comes with all equipment and fixtures - storage tanks; $38,500.00. Seller will hold land contract.

20 ACRES - Grant Township, Huron County, Michigan, some clear and some woods; widow offers for $25,000.00.

HARDWARE STORE: In prosperous village - large brick building - beautiful living quarters - complete line of hardware, etc. Please call office for more particulars on this fine business. MAY TRADE!!!

SPECIAL!!! 5 acres with brick home completely remodeled - has to be seen to be appreciated - situated on a high knoll overlooking the countryside - lots of fruit trees - 800 Pine trees planted - over $26,000.00 spent on Remodeling — all this for $45,000.00. Immediate possession.

FAMILY RESTAURANT!!!! Grossing over $125,000.00 — 2 banquet rooms - fully equipped - plus income from apartment and store - or will sell business alone for $75,000.00 terms.

UNIONVILLE: 3 story unique frame home with LARGE GRANITE STONE FIREPLACE; open stairway; all modern kitchen; vestibule - Dutch doors with beveled glass also some stained glass - Dining room oak panelled - lots of oak throughout home - plus Franklin wood stove plus HYDRO THERM forced hot water heating system; natural gas - 3 zones - 3 years old - 1½ BATHROOMS; - plus large building to rear of home for workshop, apartment, etc. Painted antique blue — all this for $45,000.00.

IN CASS CITY: All newly remodeled home - one story - new carpeting, etc., garage - $18,500.00. Immediate Possession.

RANCH TYPE home with 3 bedrooms - room for more - LARGE MARBLE FIREPLACE; new Andersen windows throughout - new siding and roof; 28x33' family room; dining area - Sun room 15x17' with aluminum storms and screens; carpeting; 2 bathrooms; two car garage with 2 electric door openers - 1/2 acre of land plus 24' heated swimming pool - all this for $69,500.00 — Sellers will hold land contract. Possession on short notice.

½ ACRES on M-53 - near Cass City - RANCH TYPE home with 3 bedrooms; 24x51' with 24x24' garage; very neat in and out - highest gas bill for cooking, heating and heating hot water and dryer $81.00 per month; glassed-in rear porch - many other features - widow cannot handle, $45,000.00 terms.

7.1 ACRES: Near Cass City — RANCH TYPE HOME with 6 rooms; build in 1977; living room with Cathedral Type ceiling - FIREPLACE with wood burning insert; Andersen windows throughout; family size kitchen; basement; 24x24' garage attached; 12x16' red barn; 2 dog pens - many other features - $48,000.

2 ACRES near Caro - Large 3 bedroom home - plus large workshop - blacktop road - owner moved to Florida — offered to you for $35,000.

CLOSE IN TO CASS CITY: Ranch type home with 3½ bedrooms; 1½ bathrooms; carpeted throughout - forced hot water heating system; 1976 square feet of living space in home — offered to you with 1½ acres for $45,000. Sellers will hold land contract!!!!!

DO YOU WANT A JOB?

PARTY STORE: Grossing over $360,000.00; always busy - excellent business location; Well traveled highway; Daily Lottery - SDM take out - groceries, etc. Real Estate, fixtures, business and equipment. $45,000.00 down plus inventory of about $15,000.

NEW LISTING: In Cass City - Very neat 1½ story home with 3 bedrooms; some remodeling completed; new aluminum siding 2 years old; Formal dining room - trim in natural oak; KITCHEN with new 8' snack bar; dishwasher; natural gas range - new doors and hardware on cabinets; refrigerator included; many other features - plus 1½ car new garage attached to home - All yours for $42,500.

0 ACRES - mostly wooded - excellent hunting; $300.00 income from pasture - widow has no need for this land any longer - $32,000.00.

5 ACRES

RIVER PROPERTY: only 3 miles from Cass City; 5 Acres - comes with RANCH TYPE HOME with aluminum siding; gas furnace; breezeway and garage attached to home; patio; small barn; small orchard - cost $500.00 to heat last winter; choice garden soil - to center of CASS RIVER — Asking only $45,000.00 terms. Taxes $596.88 in 1982.

SPECIAL!!!

BRICK HOME - RANCH TYPE with 6 rooms - FIREPLACE — Glassed in Sun Porch - Basement; 2 car brick garage attached; 2 Lots - Hills & Dales Subdivision - REDUCED TO $47,900.00. Call right NOW for an appointment!!!

EXECUTIVE HOME: Country living on 5 ACRES: 2 story home with aluminum siding; storms and screens; 4-5 bedrooms; formal dining room; built-in desk and shelving; basement; 2 car garage attached; IN GROUND SWIMMING POOL; 5 acres plus large metal utility building for horses - HAS TO BE SEEN TO BE APPRECIATED!!!

56 ACRES in Elmwood Township - no buildings - a good buy at $40,000.00, sellers will hold land contract.

Home with Character!!!

IN CASS CITY: Brick home with 3-4 bedrooms; formal dining room; 1½ bathrooms; laundry room off kitchen; basement; natural gas fired furnace; open stairway; corner lot - garage - lots of trees - assumable mortgage at 11% — $37,000.

JUST LISTED!! SPECIAL!! 1.4 acres - Close to Cass City - Brick home with 3-4 bedrooms; remodeled - 1½ bathrooms; all modern kitchen; FAMILY ROOM; well insulated; sliding glass doors; many other features; nicely landscaped; circular drive - lots of trees; plus 10 apple trees, pear, plum, grapes, walnut, etc. Some finishing to be done — and priced to sell right now at $29,500.00 or will rent for $250.00 per month. Immediate Possession.

60 ACRES: Near Cass City: Orange Brick home remodeled recently - glassed in front porch; 36x100' approximately barn with 90% concrete floor; plus lean-to; spring fed pond; 2 car garage; plus approximately $2,000.00 in carpeting for home; plus other equipment available optionally; $65,000.00.

STARTER HOME: 14x70' Rosemont with 2 large bedrooms; comes completely furnished - 3.07 acres of land - landscaped - garage; trees, etc. To settle estate $24,000.00 - possible land contract. Immediate Possession.

Bay City-Forestville Road — Lot 132x330' - 7 room home with aluminum siding, wood and oil heating system - REMODELED - well insulated; beautiful kitchen; 24'x24' Family Room - Air Conditioner - built in shelving; 24x24 - 2 car garage; many other features - owners moved to New York — $52,500.00. Possession on short notice.

CLOSE IN: 6 room home - 1½ story; with laundry room off kitchen; extra large living room and dining room combination; master bedroom with 2 large Birch closets and built-ins; barn for horses - 2 Acres — $37,900.00. terms.

25 ACRES: 24 acres tillable - comes with 24x70' home, 6 rooms and 3 large bedrooms; 2 - 4-piece bathrooms; FIREPLACE with heatilator - marble; thermo-pane throughout - 80' tower and antenna - rotor; all appliances; 8' sliding glass door leads to PATIO plus FAMILY ROOM — All this for $55,000.00 terms.

TWO INCOME apartment home in Cass City: All remodeled - your opportunity to become a landlord at $29,900. Sellers will hold land contract 10%. Income $365.00 per month.

EXECUTIVE HOME: 2,000 square feet of living space; Living Room 20x21'; with large Thermo-Pane Window - plus brick FIREPLACE - built-in book shelving; wood-burning insert; natural gas forced hot water heating system; 2 car garage attached; screened in PATIO - large laundry room off kitchen; drapes and curtains all remain - many other features - 300 feet from Golf Course - extra large lot 198x198' — Offered to you for $69,500.00 for immediate sale.

BEAUTIFUL RANCH TYPE HOME 27'x84' - 4 bedrooms; formal dining room; extra large living room with FIREPLACE plus FIREPLACE in FAMILY ROOM; approx. 2600 square feet of living space plus lots of storage space; walk out basement - 12x12' redwood deck off dining room; large 2 car garage with elec. opener; plus many other features — sellers will accept $15,000.00 down payment. IMMEDIATE POSSESSION!!!! Will rent!

RETIRING???

39 ACRES near Cass City: 2 story Orange Brick home; basement; furnace; 25 acres tillable; 24x40 workshop $49,950.00 on land contract or will sell 2 acres with buildings for $22,500.00 on land contract or 37 acres with no buildings for $31,450.00 on land contract; ½ mile off highway.

25 ACRES: 3 bedroom home; basement; very good barn; to settle estate - $35,000.00.

REDUCED TO $10,000

HANDY MAN SPECIAL!!!! Business Building - natural gas heat - 2 apartments and beauty shop - basement; $10,000 with $3,000 down - beauty shop is paying $85.00 per month. Immediate Possession. Needs some plumbing.

128 ACRES — close to Cass City — CASH CROP OR DAIRY - Orange brick remodeled home - 11,000 bushel storage bin - dryer — barn plus lean-to for machinery storage - plus 75 acres of additional land available.

80 ACRES on M-81 - no buildings — An opportunity to add more land to your farm without expensive buildings — $75,000.00 sellers will hold land contract.

20 ACRES close in - blacktop road - very neat 3 bedroom home; garage attached - barn - poultry house - $62,500.00.

IN CASS CITY: Business Building - Main St. location - $21,500.00. Sellers will hold land contract.

19 ACRES near Cass City - 750' on Cass River - 16 acres of productive soil - farmed - 3 acres of woods - good building sites. Terms.

PAINT BRUSH SPECIAL!!! Buddy mobile home with expando Family Room; plus Shenandoah wood burning stove - 3 bedrooms; refrigerator; range and built-in oven; PLUS 24x20' garage all on one acre — sellers in Florida — near Caro — $12,750.00 terms.

DO YOU WANT ADDITIONAL INCOME? 3 apartment home - separate entrances, meters, heating systems; distant owner wants immediate sale — $48,000 terms.

See, Call or Write to:

B.A. Calka Real Estate

6306 W. Main St., Cass City
Phone 872-3355

Salespersons
Dale Brown 872-3158
Richard Patnaude 665-2520

WE HAVE A LARGE SELECTION OF FARMS - BUSINESSES AND LARGER & MORE EXPENSIVE HOMES, VACANT LAND not shown here - please call office.

LISTINGS WANTED ON ALL TYPES OF REAL ESTATE

WE SELL FARMS AND HOMES AT 6%
IN TUSCOLA, HURON AND SANILAC COUNTIES
Serving the Thumb Area for over 30 years
We buy Land Contracts

An Equal Opportunity Lender REALTOR

50?
HOW OLD?

YES, FRIENDS, MELVA IS REALLY 50.

2-11-23-1

BLACK CAT found, female. Call 872-3664. 5-11-17-3

HAPPY BIRTHDAY
Grampa Konrad
LOVE, JOSH
5-11-23-1

CERTIFIED nurses' aide classes offered at Provincial House, Cass City. If interested contact 872-2174. 5-11-10-3

HAPPY THANKSGIVING
George & Elinore Dillman
Gene and Veda Otulakowski
5-11-23-1

Free Estimates

on roofing, siding, insulation, aluminum doors and windows and aluminum or Fiber Glass awnings

Elkton Roofing & Siding Co.

Phone 269-7469
5-7-21-tf

IN NEED OF Raleigh products? Call Low Ella Palmer 872-4751. 5-10-20-6

Bingo
Every Sunday
Everybody welcome
Doors open 6:00 p.m.
Bingo at 6:30 p.m.
St. Pancratius Church
5-7-5-tf

DO YOUR Christmas shopping the easy way. Have a Merri-Mac Home Decor and Toy party. Call 517-673-5240 for more information. 5-10-27-5

Vargo Service
SMALL ENGINE REPAIR
SMALL TRACTOR REPAIR
WELDING & SANDBLASTING
6254 Main
Phone 872-5121
8-5 Monday-Friday
Evenings by appointment
5-11-4-tf

JOE'S PAWN Shop - open for business. Located 100 ft. south of stop light, downtown Bad Axe. We buy, sell, or trade guns, tools, antiques, etc. Phone 269-9893. 5-11-17-4

Wee Doo Ceramics Specialty Shop
FINISHED CERAMICS
MADE-TO-ORDER GIFTS
Don't have time to make that special gift for Christmas?
Wee'll Doo it for you.
Call or stop in
4124 S. Cemetery Rd.
Phone 872-2548 or 872-4542
5-11-17-3

FARM TOYS - tractors, wagons, tillage tools, combines, baler, gravity box and more available at Rabideau Farm Division. 5-11-17-tf

PINE CONE SHOP is open. Handcrafted gifts, dried and silk flower arrangements. Open Monday through Friday, 9-5. Saturday, 9-4. 6240 W. Main. Phone 872-2155. 5-10-6-tf

Rent Rinse N Vac
The professional do-it-yourself carpet cleaning system
Special Rental Rate Offer
Now Only $3.99 half day
Rinse N Vac cleans the way professionals do, at a fraction of the cost.
Albee True Value Home Center
Cass City
7-22-tf

Services

STEAM-MASTERS carpet cleaners - fast, professional service - 20 percent off carpet, sofas, loveseats, chairs. Call 872-3475. 8-11-23-2

50?
HOW OLD?

YES, FRIENDS, MELVA IS REALLY 50.

8-11-23-1

SHARPENING SERVICE - 2 miles south, 1 1/4 west at 5870 W. Kelly Rd. Ed Spencer, 872-4512. 8-9-15-tf

LAWYER? Uncontested divorces, bankruptcies, $250. Probate service. Attorney 37 years. Donald E. Smith. Call (517) 883-3285. 8-10-6-tf

AUTO BODY REPAIR
Rust Repair No Problem With Us
Free Estimates
Guaranteed Quality
Call 872-3333
J-R Auto Body Repair
3694 Cemetery Rd., Cass City
8-10-20-8

Ken Martin Electric, Inc.
Residential and Commercial Wiring
State Licensed
Free Estimates
Phone 872-4114
4180 Hurds Corner Road
8-8-10-tf

ELMER H. FRANCIS, licensed builder. New homes or remodeling. Roofing, siding, barns, pole buildings. Phone 872-2921. 8-11-7-tf

RICH'S DISPOSAL - Residential and Commercial Rubbish Removal. Container service available. Call 683-2233. We empty barrels in the alley. 8-2-12-tf

CUSTOM SLAUGHTERING
BEEF-PORK-VEAL-LAMB
CURING, SMOKING AND PROCESSING
TUESDAY & FRIDAY
Erla Packing Co., Inc.
USDA Plant 1074
Cass City 517-872-2191
8-8-4-tf

INTERIOR AND Exterior painting - Install windows, drywall, paneling, ceiling tile, etc. Theron Esckilsen, 4314 Maple St., Cass City. Phone 872-2302. 8-12-24-tf

Mr. Z's
PROFESSIONAL CARPET & UPHOLSTERY CLEANING
Fast, courteous and inexpensive
Mick Zawilinski
Phone 872-3725
8-6-16-tf

FAGAN'S THUMB Carpet Cleaning - Dry foam or steam. Also upholstery and wall cleaning. Free estimates. Call toll free 1-800-322-0206 or 517-761-7503. We welcome BankAmericard - Master Charge. 8-3-20-tf

Custom Butchering
BEEF & PORK
(Hogs are scalded - not skinned)
Check our prices on half or whole
Meat Wholesale and Retail
Gainor's Meat Packing
1 mile north, 1 mile west of Bad Axe.
Phone (517)-269-8161
269-9375
Dave Reed - 872-2827
8-9-30-tf

PIANO TUNING and repairing on all makes of pianos. 20 years' experience. Member of the Piano Technicians Guild. Duane Johnston, Bad Axe, Mich. 48413. Phone 269-7364. 8-2-1-tf

Chuck Gage Welding Shop
Heli-arc welding
Specializing in aluminum, stainless steel, blacksmithing, fabricating and radiator repair.
Also portable welding
All types of welding
7062 E. Deckerville Rd.
Deford, Michigan
Phone 872-2552
8-5-15-tf

PROFESSIONAL sharpening - Regular tooth skill saw blades to 6 3/4 inches $1.25 each. Fine tooth novelty, flooring saws higher. Leave saws at Bigelow's Hardware for pick up. 8-11-10-8

Blown Insulation
New construction
Remodeling
Additions
Garages
Roofing, Siding
Pole Buildings
FREE ESTIMATES
Leiterman Builders
Cass City
Phone 872-3721
Licensed and Insured
8-4-15-tf

CHAIN SAWS sharpened, precision ground by machine. Fast service. Al Avery, 4279 S. Seeger, Cass City. 8-10-6-10

AUCTIONEERING - see Lorn "Slim" Hillaker. Top dollar for your property. Phone 872-3019, Cass City. 8-10-3-tf

TV Repair
All makes
Antenna and Towers (free estimates). Appliance Repair
313-672-9440
Call Any Time
AL'S TV SALES & SERVICE
1453 Main St.
Snover, Mich.
Al and Bryan Pudelko
8-6-3-tf

NEED SERVICE on your Kirby vacuum? Expert service at reasonable prices, carry all parts. Kirby Co. of Bad Axe, 269-7562 or 479-6543. 8-10-13-10

RON'S Refrigeration - Repair all makes of washers, dryers, refrigerators, freezers and ranges. Call Caro 673-6125. 8-2-3-tf

PERFECT PARTIES BEGIN WITH OUR **CATERING**
Let our Professional Catering staff serve you in your Home, Hall, Garden - anywhere you wish!
Customized to Please Your Palate and your Pocket
Annabelle's
Sebewaing 883-3551
Log Cabin 8-8-25-tf

Services

Arthur Brown
Cass City
Well Drilling
and
Pump Repair
STATE LICENSED
Phone 673-3800
8-1-27-tf

SNOW PLOWING - Call 872-3915. 8-11-23-tf

Wanted to Buy

WANTED - wringer washer, in good condition. Call 872-3517. 6-11-10-3

WANTED - used electric roaster, good condition, reasonable. Call 872-3965 after 4:00 p.m. 6-11-23-2n

To Give Away

FREE - male, neutered and dehorned goat, about year old. Phone 453-3909. 7-11-23-1

FREE - 6-week-old kittens. Phone 872-2891 after 4:30. 7-11-17-3

Farm Equipment

FOR SALE - McCormick one-PR one-row corn picker. Also 3 covered corn cribs for rent. Located on Lamton Rd., 1 mile north of Severance Rd. Phone 872-2512. 9-11-10-3

FOR SALE - High clearance 2-16, 3 point Oliver plow. Wheat straw, $1.00 per bale, any amount up to 400 bales. Phone 872-2596. 9-11-10-3

Livestock

FOR SALE - Young mallard ducks, grain fed, live, about 6 pounds each. 1 mile west, 2½ north of Cass City, west side of road. Call 872-2310. 10-11-17-3

FOR SALE - Registered Arabian mare, with showing experience. Also gentle riding ponies. Call after 4:15 p.m. 872-2329. 10-11-17-3

FOR SALE - 3-year-old Hereford breeding bull, excellent conformation and disposition. Also 2nd cutting alfalfa hay. Phone 517-658-2205. 10-11-17-3

HENS - 75¢ each. Also eggs - all sizes. 4 south, 1½ west of Cass City, 5689 Severance Rd. Call 872-2218. 10-11-17-3

Help Wanted

WANT - my garden plowed. Call 872-2861. 11-11-23-1

POSITION available for part-time nurse's aide, a certificate or past experience required. If interested contact 872-2174. Equal opportunity employer. M/F/H. 11-11-10-3

WANTED - full time baby-sitter in my home. References please. Phone 872-4665 after 8 p.m. 11-11-10-3

WANTED - baby-sitter in our home for one 4-year-old boy, 7:00-3:30. Call 872-2418. 11-11-10-3

100 WOMEN and men needed to service state. If you are interested in an opportunity to earn above average income every week, promotions based on merit, professionally trained at each step of career, working with a NYSE Co. that is first in its field and still growing. Recognition and rewards for a job well done. An active direct sales job with no experience necessary, working close to home (no overnight travel), security so that you could retire in 10 years if you wish. Call John Martin 517-754-6990 Monday, Nov. 28, for Wednesday interview. 11-11-23-1

BE A SUCCESS! Sell Avon where you live or work. Call 673-4372 or write Judy Beardslee, 1650 N. Hurds Corner, Caro. 11-9-29-9

Work Wanted

WILL DO house cleaning - 872-3878. 12-11-10-3

WILL CARE FOR elderly person in your home by day or week. Call Debbie Davis 872-4741. 12-9-22-tf

Michigan ups penalty for kidnapping

Every year some 100,000-400,000 boys and girls in the nation are kidnapped by one of their parents, and in the last five years the increase in these incidents has been dramatic.

According to the American Bar Association estimates, seven out of 10 children taken by a parent will never see the other parent again. In many cases the child is physically and mentally abused.

In Michigan, as well as other states, child kidnapping has been a growing problem which has proven difficult to deal with legally. In response to the need for a legal recourse, the legislature amended the Michigan Penal Code and the Governor signed into law Public Act 138 of 1983.

The new law takes effect Dec. 1 and contains two important parts.

Part 1 provides punishment by life imprisonment or any term of years to a person who intends to detain or conceal a child under the age of 14 years from the child's parent or legal guardian, adoptive parents or any other person who has legal charge of the child. It is important to note that Part 1 does not pertain to punishment of a legal or adoptive parent.

A legal or adoptive parent can be charged with violation of Part 2 of the new act. An adoptive or natural parent who takes or retains a child under the age of 14 years with the intention of concealing the child from the other parent or legal guardian for more than 24 hours can be found guilty of a misdemeanor or a felony depending upon the location to which the child is taken.

If the adoptive or natural parent who violates the law and conceals the child is:

1) within the State of Michigan, he or she can be found guilty of a misdemeanor and imprisoned for up to 45 days or a fine of up to $500 or both.

2) outside the State of Michigan, he or she can be found guilty and imprisoned for up to 1 year or a fine of $2,000 or both.

A parent who attempts to protect the child from an immediate and actual threat of harm would not be guilty under the law.

The federal government recognized the problem associated with the concealment of minor children when it enacted the Parental Kidnapping Prevention Act of 1980 (PL-96-611).

Intermediate pact signed

Continued from page one.

staff members to give longer notice before taking a day off for personal business.

Staff members at the bottom of the pay scale, with a bachelor's degree, will receive $16,383 this year and $17,954 the final year of the contract.

At the top of the pay scale (12th year and beyond) are those with a master's degree plus 30 additional credit hours. They will receive $29,881 this year and $32,786 in the third year of the contract.

Thienes said the pay increases the first year will cost the district $80,000 additional, plus the incremental increases.

MS group meets Monday

The multiple-sclerosis group will meet Monday, starting at 7 p.m. at the Tuscola Area Skill Center cafeteria, Cleaver Road, Caro.

Nutritionist DeAnn Doerr will present a program, including slides, about nutrition.

ATTENTION FARMERS
Group Medical Insurance (Farm Care)
★ Comprehensive Coverage
★ Much Less Expensive than Blue Cross
Also: Disability Income Protection
Mortgage Insurance
Universal Life (12.25% Int.)
Call Walt Harrison 872-5458
Box 101, Cass City
The Finsilver Associates Inc.

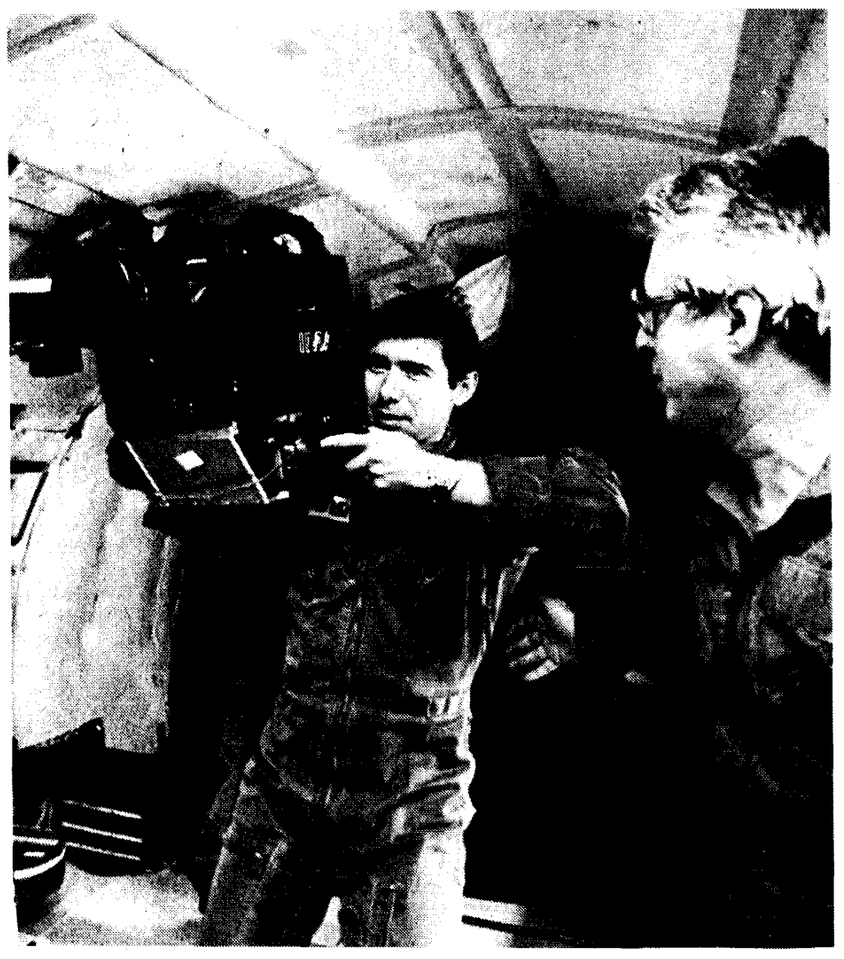

SMILE! -- Brewster Shaw Jr. learns to operate a camera under weightless conditions which are duplicated briefly by a KC-135 aircraft flying a parabolic curve.

Village Bach Festival underway for 5th year

Continued from page one.

Everything except the concerts and the brunch is free. The rehearsals can also be attended free of charge. They are from 9:30-11:30 a.m. and 1-5 p.m. Friday and Saturday.

CONCERTS

For the past three years, Thomas Brown of New York City, who plays piano, organ and harpsichord, has given a piano recital Tuesday evening of festival week for festival patrons, those who pay at least $100, which includes two tickets to each event, to help support the festival.

This year, his Tuesday evening piano recital, which starts at 8:15, will be a regular concert, with tickets sold at regular prices. A concert grand piano is being brought from Detroit for him to play.

At 7 p.m. Friday and Saturday and 2 p.m. Sunday, 75 minutes before the start of each concert, Byron Hanson, resident conductor of the Interlochen Arts Academy Orchestra, will give a lecture explaining the music to be performed.

As of Friday, ticket chairman Gloria Ouvry said, ticket sales were "going well," but if this year is like past years, the "big blitz" wouldn't come until Monday.

About three-fourths of the reserved seats had been sold, but plenty of general admission tickets were left. The Friday and Sunday concerts have been the big sellers so far.

Tickets can be reserved by calling 872-2844 from 9-5 and 872-3050 after 6 p.m. Any tickets remaining will be sold in the church basement prior to the start of each concert.

New this year is a Monday evening concert at the Church of the Blessed Sacrament in Midland, featuring some of the performers and selections from the Cass City concerts.

The addition, Mrs. Althaver explained, was suggested by two Midland supporters of classical music, Dr. Harold Peterson, who is dean of faculty at Saginaw Valley State College, and Mair Alsgaard, who is a former chairman of the board of the Midland Symphony.

Proceeds from the sale of tickets in Midland will be part of the festival revenues, the same as for the Cass City concerts.

MUSICIANS

As mentioned, the musicians come from all over. Don Th. (for Theodore) Jaeger, music director and conductor for all the festivals, comes from Palm Springs, Calif.

William and Doris Preucil, viola and violin respectively, who have been here at the previous four festivals, live in Iowa City, Iowa. Their son, William Jr., and his wife, Gwen Starker, both violinists, come from Atlanta, Ga. Son Walter Preucil, cello, and wife Stephanie, violin, are coming from Indiana University, where Walter studies under his sister-in-law's father, Janos Starker. Daughter Anne Preucil, viola and harp, is a student at Oberlin, Ohio. Another daughter, Jeannie, 15, will be playing for the first time with the festival orchestra. The only Preucil not coming is daughter Laura, a flutist, who is studying in Germany.

Other performers coming from outside of Michigan include Gran Wilson, tenor, New York City, here for his first year; Doris Ornstein, harpsichord, Cleveland, back for her fifth year; Penelope Jensen, soprano, North Carolina, second year; Norman and Catherine Paulu, violin and oboe respectively, Wisconsin, he for the fifth year, and Eugene Proctor, baritone, Alabama, second year.

As an adjunct to the festival, the Midland String Trio, which consists of Lois Palen, Ann Schoelles and Colleen Bacon, performed this Monday and Tuesday at Campbell, Deford and Evergreen Elementary Schools.

The musicians don't come here for the money, according to festival chairman and guiding light Holly Althaver. In addition to the cost of transportation and free meals and housing, they are paid, but much less than they would normally receive for performing.

So why do they come? One reason, she said, is, "I think they like playing under Don Jaeger." Another is they feel "the audience has a sense of caring."

Lastly, she said, "They really look forward to coming for renewal of friendships among fellow artists and people in the community here."

COMMITTEE

Mrs. Althaver, who works about 10 months a year on the festival, though not every day, has numerous helpers.

Those in charge of specific activities are: Alice Guernsey, education; Karen Fischer and Rita Capps, church hospitality, patron reception and food; Art Holmberg, general arrangements; Jeanne Auten, housing and hostess; Dave Lovejoy, art fair; Lambert Althaver, business manager and transportation; Joanne Hopper and Helen Rayl, secretarial work; Gloria Ouvry, tickets, and John Hohmann, executive director of the Michigan Artrain, advisor.

All except the secretaries serve on the festival committee. Other members are Bill and Alice Lovejoy, Celia House, Paul Kerbyson, and Rev. Harry Capps.

Members of the education committee in addition to Mrs. Guernsey are Lucy Auten, Pat Britt and Marianne Walpole.

BUDGET

Traditionally, the festival's revenue consists of about one-third from ticket sales, one third from sale of patron tickets and one third from the state-funded Michigan Council for the Arts.

The arts council is giving the festival $6,700, which is $1,000 less than last year, which means more revenue will have to come from the other sources.

The festival has a total budget of $53,600, but only about half that is in cash. The rest is in donated food, lodging, transportation, etc.

Brewster Shaw orbits Monday

Continued from page one.

A specialist in ionospheric physics.

--Dr. Robert A.R. Parker, 46, mission specialist, is a former associate professor of astronomy at the University of Wisconsin.

--Dr. Bryon K. Lichtenberg, 35, payload specialist, is a specialist in biomechanical engineering.

--Dr. Ulf Merbold, 42, payload specialist, whose specialties are low-temperature physics and "crystal lattice defects." A citizen of West Germany, he is a representative of the European Space Agency (ESA).

The crew of six is the most to be launched into space at one time.

The crew will be working in 12-hour shifts, with one pilot, one mission and one payload specialist per shift.

SPACELAB

The Spacelab was built by the ESA at a cost, depending on which news account one chooses to believe, of from $800,000 to $1.1 billion. The ESA is a consortium of 10 countries.

The 23-foot long, 13-foot in diameter module was to carry 38 different instruments needed to conduct 75 scientific studies.

The flight was originally scheduled Sept. 30, then postponed to Oct. 28 and finally to Nov. 28 because of various technical reasons.

The new launch date is too late in the year to perform certain experiments because of the angle of the sun and lighting conditions on earth, so those will be performed on a future flight.

EXPERIMENTS

The four scientists on the flight will perform investigations in life science, atmospheric physics and earth observations, astronomy and solar physics, space plasma physics and materials sciences for scientists in 11 European nations, the United States and Japan.

"It is very rich in its promise of scientific return," Dr. C. Richard Chappell, the chief scientist for the mission, told United Press International.

Thirty-six experiments will test whether improved crystals, glass, ceramics and alloys can be manufactured in space.

A special camera will test how well high-resolution photographs can map the earth from space. Less than half of earth's land area has been mapped in detail.

The sun's radiant energy has a major effect on the climate on earth. A radiance sensor will determine the variability of the radiant energy and a solar-spectrum will view a narrower slice of the sun's energy output, what are called spectral bands, which deposit energy at various levels of the atmosphere.

Two American experiments will determine whether plants grow the same way in space that they do on earth.

Causes of sickness of space travelers will be investigated. Another life science experiment will study reflex behavior during sustained weightlessness.

The Spacelab will be used in future flights carrying different experiments. It allows scientists to take advantage of four things not available on earth -- weightlessness, a near vacuum, a global view and exposure to radiation and particles that don't reach earth because of its atmosphere.

During the nine days, the Columbia and its Spacelab will fly over more than 75 percent of the earth's surface and 90 percent of its population.

The Chronicle has received numerous 8x10 photographs from the National Aeronautics and Space Administration of Brewster Shaw Jr. and the other astronauts who will be aboard the Columbia-Spacelab 1.

The photographs and some newspaper articles will be on display at Rawson Memorial Library during its regular hours from this Friday until the last day of the flight, Tuesday, Dec. 6.

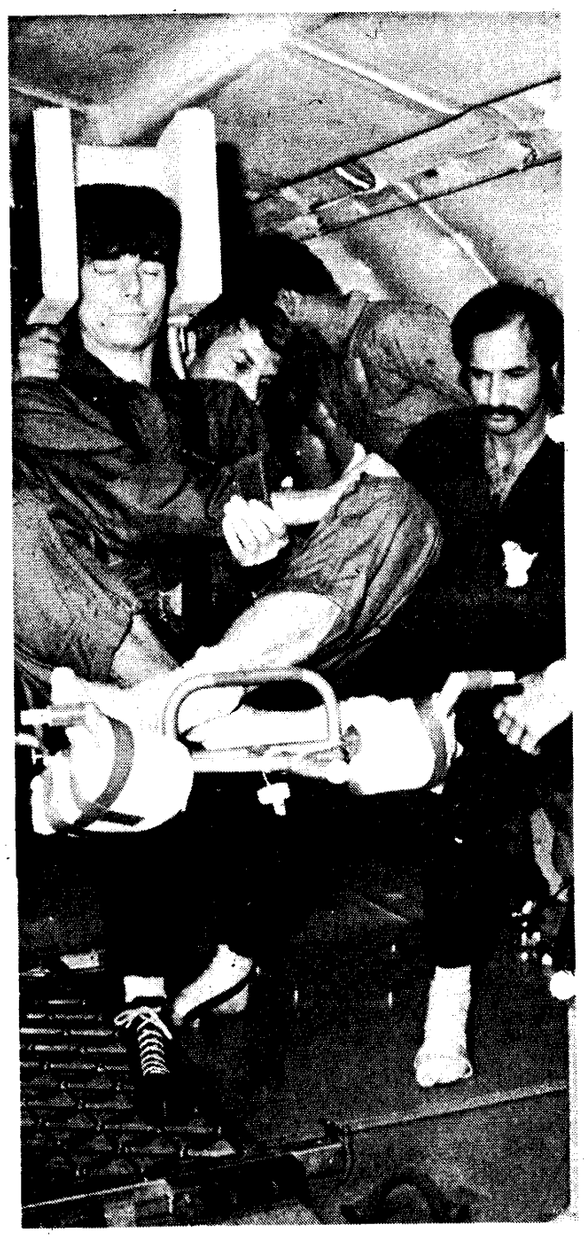

EXPERIMENT -- Ulf Merbold participates in a physiology experiment under weightless conditions in the KC-135 aircraft. Behind him is fellow astronaut Robert Parker. Why some astronauts become nauseous in space will be studied on the flight.

SPECIALS
— FOR THANKSGIVING —
OPEN THANKSGIVING DAY
Pepsi, Diet Pepsi, Pepsi Light, Mt. Dew
Sugar Free or Reg. 8 pk. ½ liter Bottles $2.39 Plus Dep.
Pepsi Free
Carton of **Cigarettes** $7.49 Plus Tax
Salem & Salem Light
Winston & Winston Light
Salem 100's & Light
Winston 100's & Light
100's $7.69 Plus Tax
Kings
Bountiful Blessings
May the warmth and love that Thanksgiving inspires, be yours to enjoy with family and friends. We wish you all a happy holiday.
THE MSU Daily LOTTERY GAME

Cass City **Quaker Maid**
7:30 to 11:30 Daily Main Street

• CLOTHES CABOOSE • CLOTHES CABOOSE • CLOTHES CABOOSE •
LAYAWAYS **GRAND OPENING** FRIENDLY ADVICE
Friday 9:30 - 8:00 Saturday 9:30 - 5:30 Sunday 12 - 5
Free Drawings for $50 - $25 - $15 - $10 — Refreshments
INFANTS' Sizes 3 mos. - 24 mos.
TODDLERS' Sizes 2T - 4T
CHILDREN'S Sizes 4-6X and 7-14
20% OFF ENTIRE STORE
Thomas · Calabash · Snugli · Barrel · Rifle · Buster Brown Hosiery · Stocking Stuffers · Xmas Boxes · Gift Certificates · Monogramming
Boys' Sizes 8-14 Jeans & Cords Reg. 11.99 & 12.99 Now $7.99 & $8.99
Wide Wale Cords Reg. 18.99 Now $12.99
30% OFF Girls' Sizes 4-14 for Fall Calabash
Musical Nursery Lamps Reg. 40.00 NOW $28.00
MATERNITY CLOTHES ALSO AVAILABLE
120 W. LINCOLN ST. CARO PH 673-8266
• CLOTHES CABOOSE • CLOTHES CABOOSE • CLOTHES CABOOSE •

Cass City's Town-Wide Christmas Sale Makes Gifting Easy!

Starts Friday! Special Buys In Every Store!

YOU SNOOZE YOU LOSE!

Many stores feature Early Bird Bargains

8 a.m. Friday

Nov. 25 Only

Special early opening hours for special buys.

FREE 24 BIG WEEK-ENDS FOR 2

at Midland's Valley Plaza

3 Days — 2 Nights

Nothing To Buy! Just Come In and Register!

FREE TRIPS FROM THESE STORES

Albee True Value
Home Center
Ben Franklin
Georgine's
Cass City Chronicle
Cass City State Bank
Chemical Bank Cass City
Coach Light Pharmacy
Clothes Closet
Croft-Clara Lumber, Inc.
Erla's Food Center
IGA Foodliner
Kritzmans', Inc.
Nothing Ordinary
Old Wood Drug
Ouvry Chev.-Olds
Parkway
Paint Store
Pizza Villa
Schneeberger's TV and Appliances
Sommers' Bakery
Thumb National Bank and Trust
Village Service Center

Most Cass City Stores

Trip awarded each week-end till Christmas plus 20 Gift Trips given by stores in individual drawings — Register every week. Tickets will be thrown away after each drawing.

Drawings at Albee's
Every Saturday
Need not be present.

- 2 Indoor Pools
- Exercise Area
- Whirlpool
- Sauna
- Bowling
- Billiards

REGISTER OFTEN: The more you sign the better your chances to win a free week-end for 2

SANTA ARRIVES

Fri., 10 a.m.

With Goodies for the Kiddies

Santa's Christmas Schedule:

Every Friday 6:30 - 8 p.m.
Every Saturday 12:30 - 2 p.m.
Except Christmas Eve

Most Stores

OPEN EVENINGS

til 9 p.m.

Monday thru Friday

Stores Close at 6 Saturdays
Starting Dec. 12

OPEN SUNDAYS

12 noon - 4 p.m.

FREE COFFEE TICKETS for Sunday Shoppers

3 BIG FREE MOVIES

For Kiddies 12 and Under

Dec. 3 - The Great Adventure

By Popular Request

Dec. 10 - The Man From Snowy River

Dec. 17 - The Cold River

A Great Outdoor Adventure

Doors Open 1:30 — show at 2:00

SANTA'S GIFT SUGGESTIONS from RICHARD'S

Color **TVs** $249.95

Microwave **Ovens** $189.95 Also Microwave **Cookware**

Video **Cassette Recorders** $398.00

Complete **Home Stereo Systems** $229.95

6x9 3 Way **Speaker** $44.95

AM/FM **Cassette Car Radio** $74.95

BW TVs $78.88

Litton - Quasar - Admiral Westinghouse - Kenwood Scott - Altec Lansing - Sanyo Satellite TV Systems

Specials on All Portable **Portable AM-FM Cassette Players**

RICHARD'S

TV - APPLIANCE - SOUND ROOM

Cass City — *Layaway for Christmas* — Ph. 872-2930

28 persons at retiree meeting

The regular monthly meeting of the Cass City Retired Persons (CCRP) was held in the Good Shepherd Lutheran Church fellowship hall Nov.10 with 24 members and four guests present.

Two representatives of Tri-City Hearing Aid Services showed a film about causes of and help for the hard of hearing. One of them presented a family bible to Margaret Beckett, who drew the lucky ticket.

President Donna Wernette called the meeting to order. Rose Worstell gave the invocation and led the salute to the flag. "America the Beautiful" was sung by all.

An invitation from the Rotary Club for CCRP members to attend the annual Christmas dinner Dec. 8 at Cass City High School has been accepted.

The next meeting will be Thursday, Jan. 12, starting at noon at the Lutheran Church. Vernon McConnell, Rose Worstell, Lilah Wilhelmi and Martha Durham will be in charge of arrangements.

Zonta Club plans holiday food basket

The Cass City Zonta Club met at the Charmont Nov. 15 for its monthly dinner meeting.

The speaker was Beverly Samulson from Vail Center of Lapeer County General Hospital, who talked about alcohol and drug problem.

Each member answered roll call with an idea for a money-making program.

The club planned the Thanksgiving basket for a needy family with donations from each member.

The Christmas party was planned for the next meeting in December.

The Zonta Club will sponsor a blood bank at the hospital Dec. 6.

PRE Christmas Sale

BIGELOW HARDWARE

6549 Main Street — Cass City — Phone 872-2245

Owners: Jerry & Betty Stilson

PRE Christmas Sale

Automatic blanket - 80% polyester, 20% acrylic

ELECTRIC BLANKETS

By Noblecraft

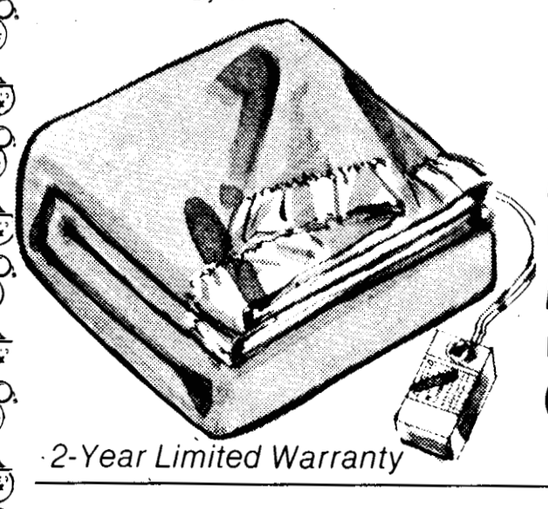

2-Year Limited Warranty

Single Control **Twin** $25.99

Single Control **Full Size** $29.99

Dual Control **Full Size** $36.99

Dual Control **Queen** $40.99

Lay-away for Christmas

GREAT GIFT IDEA

Boys' **VELOUR SHIRTS**

Long sleeve pullover, solids and stripes, Sizes 8-18.

$7.99 ea.

SHEETS and CASES

By "Cannon"

Discontinued Patterns

Twin — Full — Queen — Cases

SALE 25% Off Our Reg. Low Price

Men's **COVERALLS**

Unlined

Made in U.S.A.

100% Cotton

Colors: Green, Olive and Blue.

Sizes 38 to 46

Just 73 In Stock

$14.99 Limit 3 per Customer.

SHOP AND SAVE FOR CHRISTMAS

MEN'S SHOE SALE!

Dress — Casual Work Shoes

This does not include athletic and jogging shoes

$5.00 off

OUR ALREADY LOW PRICES

Sale ends Sunday, Nov. 27

Terry **DISH TOWELS**

Assorted Prints — First Quality By "Cannon"

99¢

QUEEN SIZE SHEET BLANKETS

- Over stocked on queen size sheet blankets.
- Assorted colors, 65% polyester, 35% cotton.
- 108" x 90" flat and queen fitted.

$4.99 ea. While They Last

SALE ENDS SUN., NOV. 27 on marked items.

REGISTER HERE FOR **FREE WEEKEND FOR 2 AT VALLEY PLAZA**

Ladies' **BLAZER JACKETS**

ENTIRE STOCK REDUCED

Large selection to choose from. A great Christmas Gift!

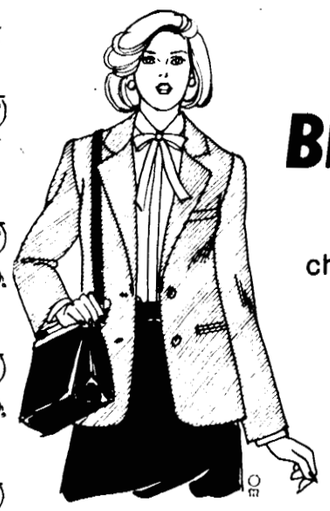

20% Off

Sale ends Sun., Nov. 27. Sorry no layaways on this item.

Men's and Boys' **WINTER JACKETS**

ENTIRE STOCK REDUCED!

Free Gift Wrapping

Open **Sundays** till Xmas Nov. 27, Dec. 4-11-18.

Boys' **Jackets** $4.00 Off

Men's **Jackets** $6.00 Off

SALE ENDS SUN., NOV. 27.

master charge

VISA

KRITZMAN'S Cass City

HEALTH TIPS

Children 'inherit' cigarette smoke

An Ann Arbor researcher has found that children in households where one or both parents smoke cigarettes have a higher prevalence of respiratory conditions and lower lung function than children not passively exposed to cigarettes, according to the American Lung Association of Michigan.

Findings recently announced by Cecil M. Burchfiel, M.S., M.P.H., a research associate in the Department of Epidemiology at the University of Michigan, confirm the results of other studies that have been highlighted in the prestigious New England Journal of Medicine within the past three years.

The conclusion they all share is that secondhand smoke has harmful effects on children.

In the Burchfiel study, the family smoking histories of 4,378 children from birth to age 19 were reviewed as part of the Tecumseh Study, a project initiated in 1959 to study the development of diseases in the entire population of a small town.

"The prevalance of asthma, wheeze, and chest colds was higher in males, and that of bronchitis and wheeze higher in females, if both parents smoked," Burchfiel said.

Lung function was examined only in children between 10 and 19 years of age. Various measures of function were lower in children of both sexes living in households where parents smoked, especially in the 10 to 14 year group.

The amount and duration of parental smoking also correlated with the prevalence of respiratory conditions and impaired lung function.

"We found that these effects were more common in households where mothers smoked, rather than in those where only the father smoked," added Burchfiel.

"It also appears that the relationships are strongest in the younger age groups and among male children of all age groups," he said.

A possible explanation for the increased effects among younger children is that they are not only more susceptible to the effects of cigarette smoke but also are in closer contact with the parents.

This is one of the few population studies to date of the effects of passive smoking on children.

"This type of study offers an important advantage over other types. One of the strengths of the Tecumseh Study is that information is available for both children and parents, and that these families have been followed for over 20 years," said Burchfiel.

O-G Senior Citizens play euchre

Forty-seven members of the Owen-Gage Senior Citizens met at the St. Agatha parish hall in Gagetown last Thursday for a potluck dinner.

Veneta Kling led the group in saying the pledge to the flag. Frankie Anker said "grace" before the meal.

Door prizes were awarded to Bernice Clara and Luther Durham. Euchre high prizes went to Elizabeth Szidik and Art Thomas, low prizes to Mary Kuehne and Ed Good, and traveling prize to James Winchester.

Get well cards were sent to Mary Blondell and Louise Ashmore, both of whom had eye surgery earlier in the week. The next meeting will be Dec. 1 when blood pressures will be taken. Bingo will be played after the business meeting.

Sanilac dairy banquet set in Croswell

The 48th annual Sanilac County Dairy Banquet will take place Saturday, Dec. 3, starting at 7:30 p.m. at the Dove Inn in Croswell.

Tickets are available from DHIA testers, dairy banquet committee members and at the extension office in Sandusky.

The dinner will be catered, followed by the awards presentation.

The guest speaker, following the awards, will be Pat Leimbach, a partner with her husband in a potato, vegetable and grain farm at Vermilion, Ohio.

She also writes a column called "Country Wife," which appears in a number of farm publications around the country and has written two books, "A Thread of Blue Denim" and "All My Meadows." Mrs. Leimbach is described as "very humorous."

The evening will end with a variety of music played for dancing.

Singles Club dance Sat.

The YMCA Thumb Singles Club will conduct a party from 8:30 p.m.-12:30 a.m. Saturday at Maple Valley Elementary School in Sandusky.

Music will be performed by Denny Ewald. Refreshments will be served and guests are welcome.

Wedding Announcements and Invitations

Catalogs loaned overnight

FREE SUBSCRIPTION WITH EACH ORDER

The Chronicle

A FEW

INSTRUMENT SPECIALS

1 Conn 14D French Horn - 2 months old $399.00

1 Bundy Tenor Sax - New $519.00

4 Used Selmar Signet "100" Clarinets $179.00 & Up

Located in the Thumb for 23 years. Professional people to serve your needs.

TALK TO KOHN MUSIC BEFORE YOU BUY OR RENT AN INSTRUMENT.

Band Instruments - New - Used Rentals - Student Discounts 20% to 30%. Best prices in state.

FREE DELIVERY

KOHN MUSIC

54 S. Elk Sandusky

Phone 313-648-2095

Sure shot Cleo Spaulding at 81 still brings home a buck

Cleo Spaulding shot his first deer before most present hunters were born.

It was in 1926 and was the first year he went deer hunting. At age 81, he still is at it, having downed a four-point buck at 10 a.m. opening day of deer season, Nov. 15.

It's seldom that Spaulding, who lives in what is or was known as Elmwood corners, doesn't come home with a deer. From 1926-45, when he hunted in the Upper Peninsula, he got a deer every year. Some years, he shot two, one of them on someone else's license, and one year, he killed three.

He continued to hunt each year in the U.P. until he was almost 70, when his wife, Dora, didn't want him going so far away from home anymore. Mrs. Spaulding died in 1979.

Elmwood Corners is located at the intersection of M-81 and Elmwood and Seeley Roads, 5½ miles west of Cass City.

In the lumbering days before the turn of the century, it had two hotels, three stores and a blacksmith shop, but when Spaulding moved there in 1930, to the house where he still lives, there were only two stores, and one of those was moved a mile east just after that.

The last store there went out of business about 1946, when the present highway went through, which necessitated moving the store and Spaulding's house next door back farther from the road. The store was converted into a restaurant, but that didn't last. It is now a house.

Spaulding bought the blacksmith shop in Elmwood Corners and later added a repair garage, with gas pumps out front. He still owns the buildings. He took welding and auto and diesel repair courses. "I worked on tractors. I worked on everything."

Spaulding objects to persons who say cars were built better in the old days. "Cars are built so much better these days," he commented, explaining modern autos are more reliable and need repairs less often.

His specialty, with help from his wife, was sharpening bean harvester knives, which requires heating, hammering, sharpening and then tempering.

He remembers when he and his wife would do 200 sets a year (two blades per set).

Persons who sharpen the four-foot long knives are now few and far between. The reason, explained Spaulding, who still sharpens a few each year, is because it is very hard work.

His grandson wanted to learn, so Spaulding showed him. One set was enough. "This is too much work for me," he quoted his grandson as saying.

It was a cold, rainy day when the octogenarian was interviewed. "Even in this kind of weather, you come out wringing wet," he said of the hot job.

Spaulding has one son, Ray, who lives about a half-mile away, and a daughter, Betty Lemke, Albuquerque, N.M., and four grandchildren.

In addition to sharpening a few bean knives, Spaulding still repairs lawn mowers and fixes a car or does a welding job occasionally.

The deer he shot this year, within a mile of his house, follows two years of coming home empty-handed. "I've only killed five around here," he said.

Spaulding downed the buck this year with his first shot (after someone else shot at it and missed), but that's typical. "I don't shoot unless I'm sure. That's something I don't want is a wounded deer."

A lesson he learned from an old hunter when he was young was to make the first shot count.

His other bit of hunting wisdom is, "Don't never wait. When you got an opportunity, shoot."

Spaulding, who also hunts game birds and goes ice fishing, said that his long range eyesight is still very good and that he can hit a coffee can from 200 feet.

He once shot a deer from 300 feet away, which was supposed to be out of range. He shot once and missed, figured how far off his aim was, shot a second time and downed the animal.

CLEO SPAULDING, 81, and the four-point buck he killed with one shot opening day of deer season. He bought the 12-gauge shotgun he used in the late 1930s.

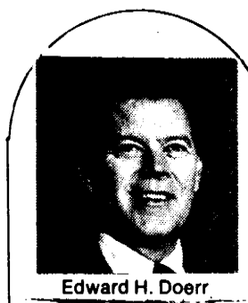

Edward H. Doerr

Does Your Homeowners Insurance Pay for the Full Cost of Contents Losses?

Replacement cost coverage in a Michigan Mutual homeowners policy means you'll get new items for used items destroyed by fire or other insured causes. Ask us about Replacement Cost Coverage for your contents.

DOERR AGENCY
6265 Main St.
Cass City
Phone 872-3615

Donations needed for Christmas

The ninth annual Christmas basket program for needy families in the county is being coordinated again by Volunteer Services of the Tuscola County Department of Social Services.

Nonperishable food items, new or nearly new toys, games and books are examples of donations needed for the baskets. Cash donations are also accepted, enabling Volunteer Services to supplement other donations it hopes to receive.

Donations will be accepted through Dec. 16, with distribution of the baskets taking place Dec. 19-21.

Donations may be brought to the office on M-81, southwest of Caro, or contact Volunteer Services at 673-4144.

Walbro employees take class

Two employees of Walbro Corp., Cass City, completed Unit I of Wittenberg University's Management Development Program Nov. 11.

They are William Bailey, 2184 Hurford Drive, Ubly, quality assurance manager and Robert Rau, 4364 Leach Street, Cass City, machine line supervisor.

The five-day on-campus series is designed to strengthen the management competency of supervisors and to provide them with useful insights into management functions.

The series concentrates in four areas -- management methods, organizational behavior, communications and economics.

Wittenberg is located in Springfield, Ohio.

We are proud to announce that we are now your local Partner Chain Saw Sales & Service Dealer. We believe in selling a quality product and backing it with service. Buy the best for less!

P500 3.0 cu. in./16" Bar
Was 329.95 NOW $274.95

S65 4.0 cu. in./20" Bar

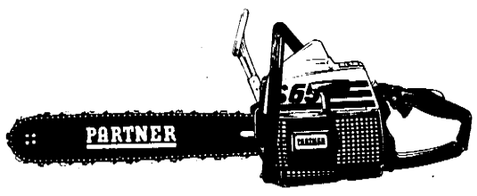

Was $439.95 NOW $354.95

Rabideau Motors, Inc.
Farm Division
CASS CITY PHONE 872-2616

Christmas
Bazaar
and
Bake Sale
Daily
Dec. 2 through December 14
at
Provincial House
Featuring
Homemade Crafts
Proceeds To Activity Fund

Holiday
Art Fair Saturday
Nov. 26 · 12 noon to 4 p.m.
Sponsored by Cass City Community Education Department and Cass City Arts Council in conjunction with Bach Festival.
Displays - Sales Demonstrations
Stained Glass, China Painting, Batik, Needlepoint, Jewelry, Porcelain Sculpture, Pottery, Watercolors, Taxidermy, Wooden Toys, Photography, Cooking, Weaving, Dolls.
at
Cass City High School

SPONSORED IN COMMUNITY INTEREST BY
The Cass City State Bank

Save Like The Dickens

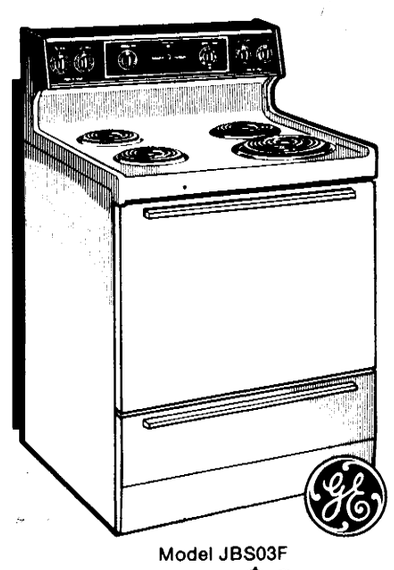

Model JBS03F
UPSWEPT COOKTOP—SMART STYLING $329.95
Rotary dials for precise heat control. Tilt-lock Calrod® surface units. Removable oven door. Full-width storage drawer

Register Here For **Free Weekend for 2 at Valley Plaza**

SPACEMAKER® Microwave Oven Fits Over Your Range

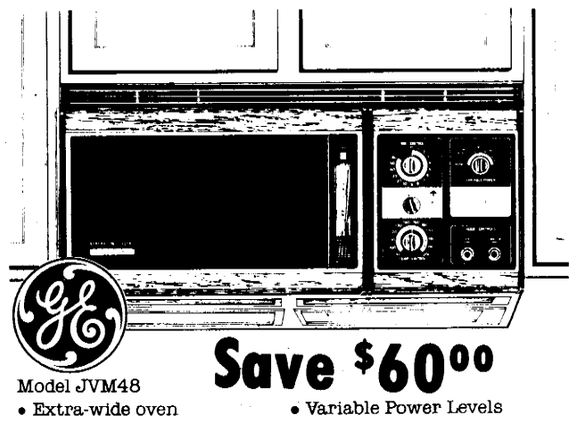

Model JVM48 **Save $60.00**
- Extra-wide oven
- Time Cooking with 60 minute timer with first 10 minutes expanded for added flexibility
- Temperature Cooking with the MICRO-THERMOMETER™ temperature probe
- Variable Power Levels
- Cooktop light
- Built-in exhaust system with two-speed fan
- Convenient "Start" button

DUAL WAVE™ Microwave System Designed to Cook From Top and Bottom

Model JET202D $299.95
- Spacious 1.4 cu. ft. oven cavity
- Dual Wave™ microwave system designed for good cooking results
- Time Cooking with 60-minute timer with first 10 minutes expanded for added flexibility
- Variable Power Level Control for added versatility in cooking and defrosting
- Convenient Recipe Guide on control panel provides quick reference of cooking times and power levels of often prepared foods
- Double Duty™ shelf
- "Microwave Guide and Cookbook" included
- 1 Year Full Warranty—In-Home Service (Parts & Labor) (See Warranty for Details)

SANTA HOURS:
Friday — 6:30-8:00
Saturday — 12:30-2:00

Buy Now, First Monthly Payment February, 1984. Finance charges begin to accrue in February, 1984.

TV APPLIANCES FURNITURE
Schneeberger's
Phone: 872-2696 Cass City
VISA MasterCard AMERICAN EXPRESS
★ Instant Credit
★ Service After The Sale!

TOYTOWN SALE

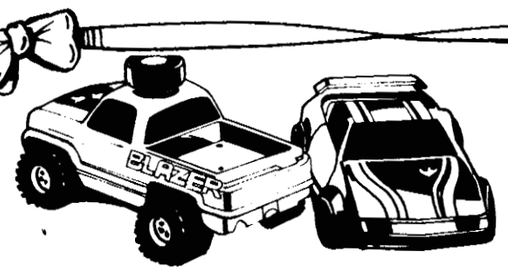

KIDCO
Power Blasters Choice
With 4 x 4's and rebound racers, real engine sound for hours of fun. No batteries needed. **6.97 Each**

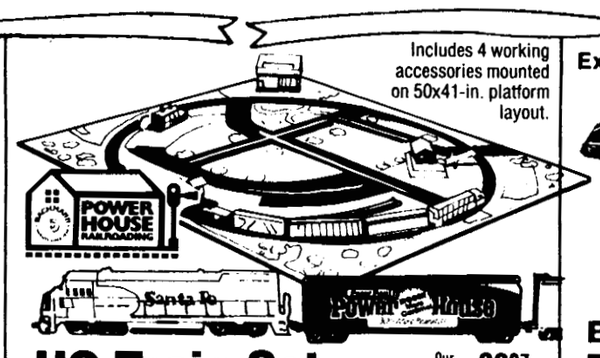

Includes 4 working accessories mounted on 50x41-in. platform layout.

HO Train Set
High hood diesel hauls 4 cars. UL power pack operated switch track.
Our Low Price 30.97
Mfg. Mail-In Rebate -5.00
Your Final Cost **25.97**

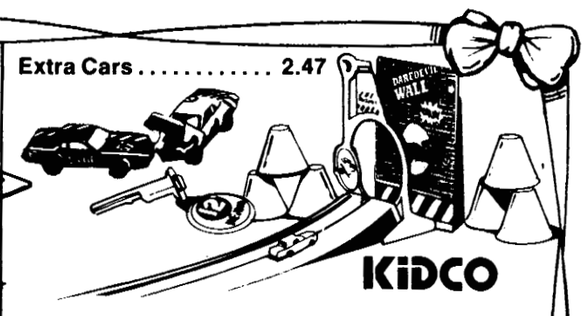

Burnin' Key Cars Demolition Set
Smash-em up cars that snap back together, stunt package with track, wall.
Our Low Price 11.47
Rebate -2.50
Your Final Cost **8.97** Set

Dragon Crest Playset
Medieval fantasy adventure playset with operating drawbridge and more. Over 120 pieces. Ages 4+. **12.97 Each**

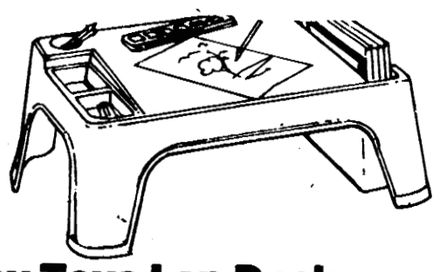

Gay Toys Lap Desk
Draw, color or eat on durable desk. Storage well. 13x16x7-in. **4.74 Each**

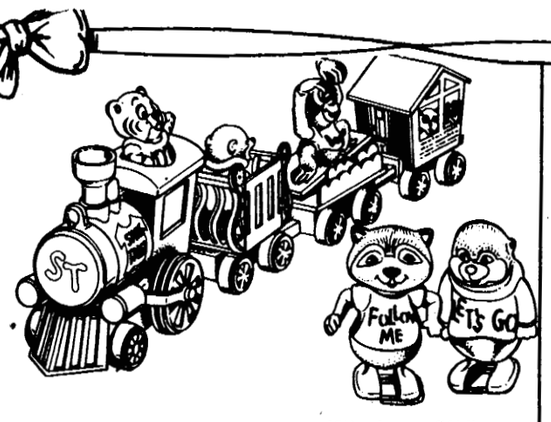

Battery Operated Wind-up. 3½" Figures 1.97
Shirt Tales™ Train
Tyg and friends ride the rails in colorful 14" train of durable plastic with lights and sound. Ages 3 and up. **7.97 Each**

Schaper
STOMPER™ Wild Canyon Set
Exciting cross country race course over mountain terrain with stomper, free battery.
16.88 Each

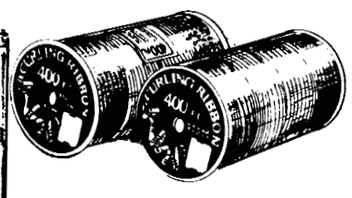

Berwick
Curling Ribbon
Holiday packages look pretty with red, green, gold or swiss dot curling ribbon trim.
98¢ ea.

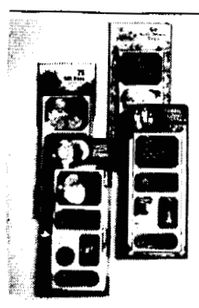

Cleo
Packaged Gift Trims
Self-sticking, glitter and other styles.
Our Low Price **67¢ pkg.**

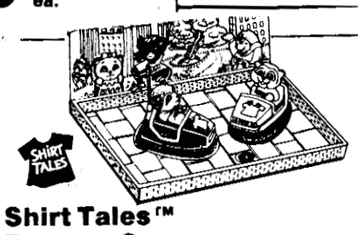

Shirt Tales™ Bumper Cars
Includes 2 bumper cars and full color play tray. Ages 3 and up. **8.88 set**

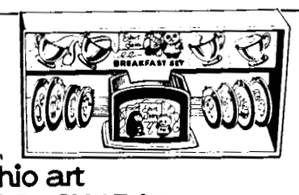

ohio art
13-Pc. Shirt Tales Breakfast Set
13-pc. set with metal plates, cups, saucers and a mechanical toaster. **6.99 set**

Story Book Bears
Soft and cuddly, lovable 14-in. teddy bears in assorted bold pastel colors. **8.88 Each**

Toddler Table & Chairs
Molded plastic dog and bear chairs hold up to 100 lbs. Non-skid feet. Table, 14½" diam. 12" high. **9.97 Set**

Smurf Toothbrush
Battery operated, hand held brush for good dental health.
4.97 Each

Plush Animal Assortment
A cuddly, colorful array of stuffed animals including terry-cloth bears, dogs, snowbears, mice, monkeys, and hippos.
Your Choice **4.99 Each**

Musical Animals
9½" assortment of bears, dogs, raccoons, elephants and more. Plays favorite lullabies. **5.99 Each**

KB Brothers
26 in. Rag Doll
Soft, sweet country doll with yellow yarn hair. In assorted pastel gingham print dresses. **4.88 Each**

Dolls & Pets
Soft plush dolls including new international friends, each with pet. **6.99 each**

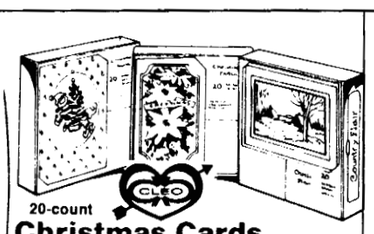

20-count
Christmas Cards
Remember special friends with this assortment of country classic and religious cards. **3.00 Each**

Gift Boxes
An assortment of knocked down boxes for ties, slippers, shirts and more. **97¢ Each**

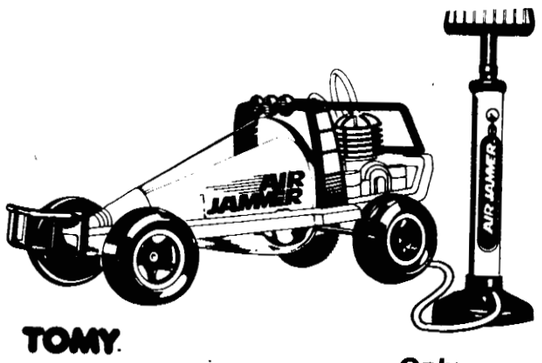

TOMY
Air Jammer Off-Road Vehicle
Air-powered engine with realistic sound and speed! Only **16.97 each**

SEE'N SAY®
Talking Clock
Just pull the string for any of 12 sayings about the time! **12.97 each**

Baby Huggles
Tote this soft rag doll everywhere in her own removeable front pack carrier. **8.88 Each**

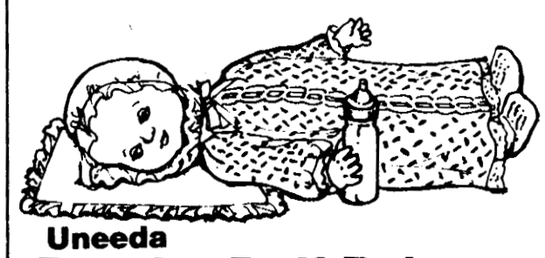

Uneeda
Powder Puff Baby with Magic Nurser
18" baby doll in lacy christening dress and bonnet. Molded hair. **9.99 Each**

OPEN SUNDAY — 12-4 p.m.

BEN FRANKLIN

Cass City

Where everything you buy is guaranteed!

Dungeon & Dragon
Figures
Movable arms, legs. War Duke, Zarak, more. 3¾-in. **2.97 each**

MasterCard VISA

eugene
Softskin Baby
14" drink and wet doll with powder fragrance, rooted or molded hair. **9.99 Each**

YOU SNOOZE! YOU LOSE! FRIDAY MORNING

BEN FRANKLIN OPENS EARLY FOR THIS ONE — 8 A.M. FRIDAY

Free Breakfast Coupon With $10 Purchase

8-10 a.m. Fri., Only

Register Here For **Week End For 2** at **Midland's Valley Plaza** Nothing to buy

FRIDAY and SATURDAY

SPECIALS - - WHILE THEY LAST

GREAT GIFT IDEA

All **Calvin Klein Jeans** $19.99

Values to $32.99

GREAT GIFT IDEA

Misses - Ladies' **Knee-Hi's** $1.00 pair

"Sweater-look" socks in color stripes. Sizes 6-7½; 8-9½; 9-11.

GREAT GIFT IDEA

FREE McCall **Sampler Pattern** With Fabric Purchase

GREAT GIFT IDEA

Sizes 8-16 **Boys' Pants** *From Garanimals* 30% Off

VISA MasterCard

GREAT GIFT IDEA

LEG WARMERS

HAND WASHABLE
ONE SIZE FITS ALL
100% ACRYLIC

$2.88

GREAT GIFT IDEA

3 - Pr. Pkg. Misses **Sport Socks**

Pom pom, velour stripe and pin-stripe bootie styles in gift box.

$2.97 ea.

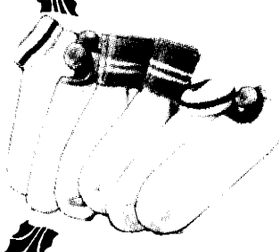

GREAT GIFT IDEA

Ladies' **Tops-Sweaters** $5.00

GREAT GIFT IDEA

Just Arrived

Woolrich

Sweaters - Jackets

Chamois Shirts - Corduroy Pants

Discounted

15% to 30%

GREAT GIFT IDEA

Assorted Colors Ladies' **Twill Pants** ½ Off

GREAT GIFT IDEA

Christmas **Tablecloths**

52x70 - 52 x 90

$3.88 Reg. $5.99

60-Inch round

GREAT GIFT IDEA

Guindon Michigan **Tee-Shirts**

Reg. $9.99

$7.88

Cass City

BEN FRANKLIN

Where everything you buy is guaranteed!

Corn stocks a record

Stocks of old crop corn in all Michigan storage facilities Oct. 1, totaled over 106 million bushels, the largest carryover in the state's history.

This year's carryover is 82 percent greater than a year ago, according to the Michigan Agricultural Reporting Service. Nearly two-thirds of the grain was held in on-farm locations.

Winter wheat stocks of slightly over 25 million bushels displayed a 27 percent increase from last year.

Oats, at nearly 15 million bushels on hand, was the only commodity with less stocks than the previous year. This represented a 38 percent decline from 1982.

Nationally, old crop corn Oct. 1 totaled a record high 3.14 billion bushels, 37 percent above last year's level. Of the total, 49 percent was stored on farms. The marketing year disappearance (Oct. 1, 1982, through Sept. 30, 1983) was 7.54 billion bushels, up 9 percent from the corresponding period a year ago.

All wheat in storage totaled 2.95 billion bushels, 1 percent below that on hand a year earlier.

Stored oats totaled 502 million bushels, down 14 percent from Oct. 1, 1982.

Down Memory Lane

FROM THE FILES OF THE CHRONICLE

FIVE YEARS AGO

Edith Izydorek brought down her first buck, a 7-pointer, opening day of deer season.

Thelma Pratt was honored as the Cass City Business and Professional Women's Club "woman of the year". Wednesday. The former grocer was presented with an engraved platter during a dinner meeting.

Michigan's new returnable container law for beer, ale and carbonated soft drinks goes into effect Dec. 3.

Mr. and Mrs. M.B. Auten will have as guests from Wednesday until Sunday, her son, John Starmann of White Pigeon, and her daughter and family, Mr. and Mrs. Michael Mulligan and daughters of Arlington Heights, Ill.

TEN YEARS AGO

Mr. and Mrs. Ted Thayer of Trinity United Methodist Church, accompanied by Cindy Tuckey and Debbie Walter of Salem Church, attended a Methodist youth rally in Marlette Sunday.

The second annual father-son banquet of the Good Shepherd Lutheran Church was held Nov. 10 with 60 persons attending. Allen Witherspoon acted as master of ceremonies. John Graham of Caro showed slides of a trip he took to Germany.

Fire did an estimated $6,000 damage to the partially constructed home of Marvin Winter on M-53 late Sunday night.

Mr. and Mrs. Cass Stuba and daughter Shelly of Hamtramck and Mr. and Mrs. Clifford Wright of Fenton were week-end guests in the Phillip Doerr home.

25 YEARS AGO

Army Pvt. Don A. Barden, son of Mr. and Mrs. John J. Barden Sr., of Kingston, recently participated with the 12th Infantry in "Exercise Rocky Shoals," a joint Army-Navy maneuver held on the California coast.

Mr. and Mrs. Wallace Laurie were Sunday dinner guests of her sister, Mrs. Christena McIntyre in Bad Axe.

Mrs. Dennis Rocheleau was hostess Nov. 18 to the Elmwood Home Demonstration Group. Chairman Mrs. William Anker presided over the business meeting. A noon luncheon was served by the hostess, assisted by Mrs. James Milligan and Mrs. John Anker.

35 YEARS AGO

Thoma Quinn, Donald Miljure, Jack and Bill Andrus and Sanford Powell, who returned recently from deer hunting in northern Michigan, each brought a buck home.

Mr. and Mrs. Clifford Jackson and son, Robert, spent Sunday at the Charles Bond home near Shabbona.

Clarence Burt, president of the Gavel Club, welcomed 30 members of the Cass City High School's first football squad to a chicken dinner at the Home Restaurant. Koert Lessman, honorary captain of the 1948 team, responded to the welcome.

A fire alarm Saturday morning called the fire department to the Baptist Church, where flames were put out by an extinguisher.

HAIR REMOVAL
THE ULTRASONIC WAY
"Ouchless" - No Needle
FREE $35.00
Consultation and Treatment For New Clients.
Let our Certified Pilethermologists remove your unwanted hair in the "Ouchless" removatron way... The new method unlike any in the area, not electrolysis.
REMOVATRON INTERNATIONAL HAIR REMOVAL CENTER
EAR PIERCING NOW AVAILABLE
THE VOGUE
Evening Appointments Available!
In The Grant Street Professional Building
109 Grant St. (Next to the Courthouse) Caro
Call 673-8133

Friday
Early Bird
SALE
2 HOURS ONLY
Friday 8 a.m. to 10 a.m.
20% Off
Free: Coffee and Donuts
Nothing Ordinary
Phone 872-5172
6467 Main St. Cass City
HOURS: Mon.-Sat. 9-5, Fri. til 9

FRIDAY, NOV. 25
You Snooze... You Lose!
OPEN 8 A.M. WITH BARGAINS

5 Function LCD Digital
Quartz Watch
Only $2.99
Reg. $9.99 - 24 Only

Mr. Coffee 10 Cup
Coffee Brewer
$34.99 Value
$19.99
Mfg. Rebate 4.00
Net Cost $15.99

All Purpose
MULTI-WRENCH
12.99 Value
$2.99
72 Only

9 ft.
EXTENSION CORDS
1.59 Value
99¢

Santa
DOOR COVER
30"x60" Reg. 2.00
99¢

½ x 1000"
TUCK TAPE
Reg. 89¢
3/99¢
Limit 3

12" Holiday
CANDLES
Reg. 59¢ Each
4/99¢

ALL AMERICAN GREETING CARDS
• Boxes • Singles • Gift Wrap
• Ribbon • Holiday • Invitations
25% OFF
Friday Only 8-10 a.m.

SEASONS SAVINGS SALE NOW ON!
30 in. Jumbo Rolls GIFT WRAP
2.79 Value Save 1.40
$1.39
25 ct. GIFT BOWS or TAGS
1.19 Value
59¢
CANDY CANES
1.69 Value
12 Reg. or 6 Jumbo
99¢
Christmas NAPKINS
120 ct. Reg. 1.29
89¢

KODAK DISC 3000 Camera
• Automatic built-in flash
• Motorized film advance
• Full Three-Year Warranty*
56.95 List
$29.99
This Week Only

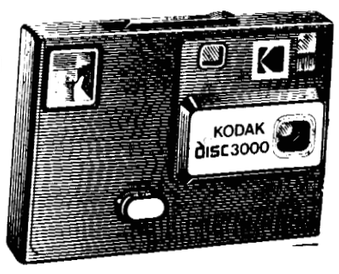

Twin Pac - 2-15 Exposures
DISC $3.99

REGISTER NOW FOR OUR OWN FREE TRIP!
WEEKEND FOR TWO AT VALLEY PLAZA RESORT.

WOODS IS OPEN SUNDAYS TILL 4 P.M.

All Kodak Cameras
Deep Discount Priced

6 Pack of Jergens Soap 1.98 Value 99¢
Bic Lighter Twin Pack 99¢
1.49 Cocktail Tumblers 16 ct. 99¢
1.99 Red Plush Stocking 13" 99¢
1.29 Nestles 5 oz. Chocolate 99¢
1.50 Jumbo Coloring Books 99¢

FREE 1984 CALENDARS
WHILE SUPPLIES LAST

LAY-AWAYS JUST 20% DOWN
Save Money Save Time
Shop Old Wood Drug

IN TIME FOR CHRISTMAS
SPECIALS
FRIDAY — SATURDAY — SUNDAY, NOV. 25-26-27

WEDDING SETS

Selection Starting At
$125.00 to $175.00

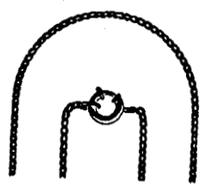

14-Kt. Gold NECK CHAINS
$28.95
18-inch Chain And Up

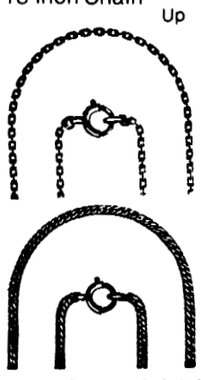

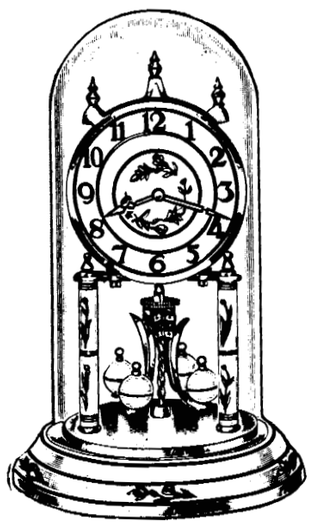

FREE! FREE!
Howard Miller Quartz Anniversary CLOCK
Just Come In and Register Your Name In Our Ticket Box.
Nothing To Buy - Just Come In and Visit and Browse. Winner Announced Nov. 28.

10-Kt. Gold Lady's Rings

Pearl $59.95
Opal 72.00
Pearl and Diamond 85.00
Ruby and Diamond 123.00

Choice Selection DIAMOND NECKLACES and EARRINGS

$19.95 And Up

BANGLE BRACELETS
$29.95 and Up

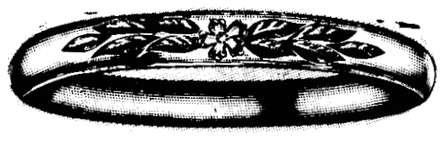

A GIFT FROM McCONKEY'S IS ALWAYS SOMETHING SPECIAL
McCONKEY JEWELRY and Gift Shop
OPEN FRI. 8:30 a.m. - 8:30 p.m. - SAT. 9 a.m. - 5 p.m. - SUN. 12 - 4 p.m.
CASS CITY

Cass City Bowling Leagues

FRIDAY NITE DOUBLES
Nov. 18, 1983

Polack's	46
The Family	46
All Wrights	45½
Fearsome Foursome	40
Gutter Getters	37
4 of Us	I
L & S Standard	35
Lucky's Kountry Korner	33
Wood Choppers	I
The Holy H's	26½

Men's High Series: D. Wright 546.
Men's High Game: D. Wright and T. Kubacki 199.
Women's High Series: M. Spencer 497.
Women's High Game: M. Spencer 202.
High Team Series: Fearsome Foursome 1974.
High Team Game: Fearsome Foursome 694.

GUYS & GALS
Nov. 15, 1983

Brand X	27
Stump Jumpers	26½
Copeland & Gornowicz	25
Country Cousins	23½
Rolling Hills	21
Terrasi & Son	20½
Odd Couples	20
Hutchinsons, Inc.	14½

Men's High Series: E. Bilicki 552, A. Asher 544, C. Kolb 500, B. Inbody 532.
Men's High Game: B. Inbody 205.
Women's High Series: M. Romig 452.
Women's High Game: M. Romig 190.
High Team Series: Brand X 1844.
High Team Game: Brand X 637.

CHARMONT LADIES
Nov. 8, 1983

Erla's	30
Cass City State Bank	25
Veronica's	25
Colony House	24
Cable-ettes	22
Charmont	22
Fort's	18
Gagetown Oil & Gas	18
Live Wires	18
Truemner Salvage	17
Cass City Sports	12
Ouvry's	9

High Series: P. Ulfig 547.
High Game: P. Ulfig 207.
High Team Series: Colony House 2217.
High Team Game: Colony House 799.

TUESDAY AFTERNOON LADIES
Nov. 15, 1983

Wildwood Farms	3
Hillside Beauties	3
Pierce Honey Bees	3
Hills & Dales	1
Bowling B's	1
Chemical Bank	1

High Series: B. Irrer 485.
High Game: C. Furness 189.
High Team Series: Pierce Honey Bees 1754.
High Team Game: Pierce Honey Bees 632.

TUSCOLA GET TOGETHERS "A"
Nov. 14, 1983

Hillaker's Auct. Serv.	49
Maurer Const. Co.	46
D & F Signs	40
Mr. Kelly's Market	37
Charmont	34
Vandemark Auto Parts	33
Bigelow Hardware	33
Harris-Hampshire Ins.	31
Pierce Apiaries	26
Larry's Car Wash	21

High Series: J. Kuhl 610, N. Biebel 591, J. Smithson 561.
High Games: J. Kuhl 247-210, N. Biebel 236.
High Team Series: Larry's Car Wash 2836.
High Team Game: Larry's Car Wash 967.

TUSCOLA GET TOGETHERS "B"
Nov. 14, 1983

Kingston IGA	48
Cass City IGA	47
Barnes' Construction	38
Roger's Hay	35
Doerr Farms	35
Kingswood Inn	34
Dale's Eaves Trough.	30
Parkway	29
Erla's	29
Miller Eggs Inc.	25

High Series: D. Miller 578, K. Martin 556.
High Game: D. Miller 208.
High Team Series: Doerr Farms 2700.
High Team Game: Roger's Hay 936.

THURSDAY MORNING COFFEE
Nov. 17, 1983

Federal Land Bank	34
Happy Hoofers	33½
Crazy Ladies	28½
The Gypsy's	28
Pin Pals	27
Rich's Disposal	26
Family Circus	24½
Deering Farms	24
Parkway	24
Paul's	23½
Misfits	10

High Series: L. Yost 476.
High Game: C. Long 191.
High Team Series: Happy Hoofers 1709.
High Team Game: Happy Hoofers 598.

SUNDAY NIGHTERS
Nov. 20, 1983

Alley Rats	20
Gutter Dusters	16
Hay Las	16
Wild Bunch	14
FBI	12
The Elms	12
The 4 L's	11
Lucky Strikes	11
S.O.L.'s	10
Pat Curtis Chev.	8
Spuds	8
Try Hards	6

200 Games: J. Lorencz 223.
500 Series: D. Hayes 523, E. Stec 518, M. Lorencz 514, D. Bertrand 512, G. Humes 508, R. Ruggles 503.
High Team Series: Alley Rats 1960.
High Team Game: The 4 L's 691.
High Men's Series: E. Stec 518.
High Men's Game: J. Lorencz 223.
High Women's Series: D. Hayes 523.
High Women's Game: S. Humes 198.

SATURDAY SPINNERS
Nov. 19, 1983

Team 8	28
Tops	25
Pro Am's	23½
Pin Pushers	22
Strikers	21
Alley Dusters	20½
Strike Zone	19½
Super Stars	19
U've B'n Hadd	15½

Boys' High Game: J. Crawley 171, V. Peters 168, M. Hampshire 167, B. Haley 157, J. Dillon 155, K. Haley 154, D. Roth 153.
Girls' High Game: Y. Hurd 136.
Boys' High Series: V. Peters 489.
Girls' High Series: Y. Hurd 353.
High Team Game: Tops 567.
High Team Series: Tops 1700.

FRIDAY NIGHT CARCASS UNION
Nov. 18, 1983

Hard Times	24½
Old Folks	23½
Born Losers	19
Incredible 4	18
Animals	16
Colwood Bar	15

Men's High Series: L. Rivard 514.
Ladies' High Series: D. Davis 431.
Men's High Game: L. Rivard 196.
Ladies' High Game: D. Davis 171.
High Team Series: Incredible 4 1751.
High Team Game: Incredible 4 651.

MERCHANETTE
Nov. 17, 1983

Kritzman's	33½
Charmont	31
Esther's Health Spa	29
Walbro	24
Miller's Chicks	23
Anrod Screen Cyl.	20
Geiger-Hunt Ford	19

Cass City Sports	19
Chemical Bank	18½
Herron Builders	17
Joos' Fifth Wheels	16
IGA Foodliner	14

High Team Series: Charmont 2575.
High Team Game: Charmont 868.
200 or Better Games: S. Doerr 219, J. Lapp 205, H. Peters 203, J. LaRoche 202.
500 or Better Series: Phyllis McIntosh 558, J. Morell 539, S. Doerr 532, N. Wallace 518, J. LaRoche 513, H. Peters 512, J. Lapp 511, B. Deering 509, L. Selby 503.

MERCHANTS' "A"
Nov. 16, 1983
Final Standings Round 1

Agri-Sales Inc.	31
L & K Market	28½
Gagetown Oil & Gas	25½
New England Life	24
Kingston State Bank	24
Ouvry Chevy-Olds	23
Croft-Clara Lumber	22½
Fuelgas	22
Paul's Urethane Syst.	21
Rabideau Motors	18
Cass City Oil & Gas	15½
Charmont	9

High Series to Date: C. Comment 661.
High Game to Date: G. Thompson 256.
Individual High Average to Date: T. Comment 189.
High Team Series to Date: L & K Market 2896.
High Team Game to Date: Agri-Sales Inc. 1009
210 or Better Games: J. Guinther 244, N. Benitez 219, E. Lewicki 215, M. Lefler 211.
550 or Better Series: J. Guinther 593, T.Comment 577, K. Anthony 556, E. Lewicki 555, C. Kolb 552, J. Smithson 552.

MERCHANTS' "B"
Nov. 16, 1983
Final Standings Round 1

Thumb National Bank	28½
Charmont	26
Bauer Candy Co.	25½
Clare's Sunoco	24
Herron Builders	22½
Cass City Sports	22
McMahan's Auto Parts	21½
Evans Products	20
Tuckey Concrete	17
Blind	13

High Series to Date: T. Comment 735.
High Game to Date: J. Smithson 267.
Team High Series to Date: Charmont 2908.
Team High Game to Date: McMahan's Auto Parts 1004.
Individual High Average to Date: T. Comment 194.
210 or Better Games: T. Comment 258-245-232, P. Robinson 224.
575 or Better Series: T. Comment 735, P. Robinson 584.

CHARMONT LADIES
Nov. 15, 1983
Final standings for 1st third

Erla's	31
Veronica's	29
Colony House	28
Cass City State Bank	27
Cable-ettes	25
Charmont	22
Gagetown Oil & Gas	20
Truemner Salvage	20
Fort's	19
Live Wires	18
Cass City Sports	13
Ouvry's	12

High Series: S. Seeley 562.
High Game: K. Ouvry 209.
High Team Series: Colony House 2274.
High Team Game: Colony House 817.

Milk output increases in October

Dairy herds in Michigan produced 468 million pounds of milk during October, according to the Michigan Agricultural Reporting Service.

Production increased 2 percent from September and was up 9 percent from October, 1981, when production totaled 430 million pounds. No estimate was made for October, 1982.

Milk cow numbers continued to increase with an average of 407,000 head on farms during October. Milk production per cow averaged 1,150 pounds, up 20 pounds from September and 65 pounds above October, 1981.

The value of milk sold in Michigan during October averaged $13.70 per hundredweight (cwt.), unchanged from a year earlier. This milk price reflects the total value of milk at the dairy plant or receiving station before deductions for hauling and the $1.00 per cwt. dairy assessment are made.

Slaughter cow prices averaged $37.10 per cwt., down 4 percent from October, 1982.

Replacement milk cow prices averaged $1,000 per head compared with $1,110 a year earlier.

Nationally, milk production during October totaled 11.4 billion pounds, 1 percent more than September, 1983, and up 6 percent from October, 1981. Production per cow averaged 1,023 pounds.

Meadow Brook Hall - Christmas Walk... Tuesday, Dec. 6
Walt Disney's Magic Kingdom on Ice .. Saturday, Dec. 10
Nashville-Grand Ole Opry ..... Jan. 20-22
Feb. 17-19
Niagara Falls Festival of Lights ..... Jan. 27-29
Alaska (Group) ..... June 12-24
OTHER POPULAR DESTINATIONS
Florida (air only daily departures)
California (air only daily departures)
Hawaii 1 or 2 weeks
Caribbean Cruises - Alaska
Las Vegas (weekly departures)
Your full service travel agent and travel planners.
Parrott's Tours
2191 Black River Street (P.O. Box 267)
Deckerville
Phone (313)376-9245

Advertise It In The Chronicle.

Santa's Helper

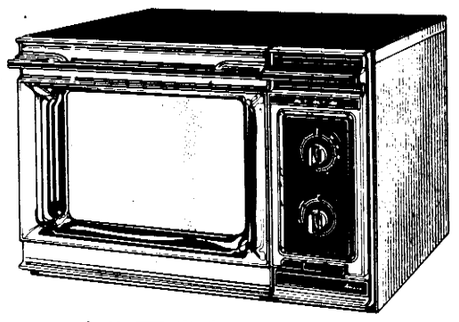

A new Microwave for mom would make Holiday cooking easier and faster. Enjoy the many cooking conveniences of the Amana Radarange Microwave. See them at Southeastern Michigan Gas Company's office closest to you.

Only $379.95 (model RR5B)

Use our convenient payment plan.
Hours 8 a.m. to 5 p.m. (Monday thru Friday)

Southeastern Michigan Gas Company
Sandusky: 648-2334
Check your telephone directory for a toll free number for your area.

OUVRY CHEVY-OLDS GOES WITH

UNIROYAL'S FREE $50 U.S. SAVINGS BOND

WHEN YOU BUY 4 ELIGIBLE* UNIROYAL RADIALS!

Here's a great deal for you, and America, too. Just buy 4 eligible Uniroyal tires at Ouvry's. Then send proof of purchase, the special certificate, and your Social Security number to Uniroyal within 30 days. You will receive your $50 bond in the mail directly from Uniroyal.*

UNIROYAL

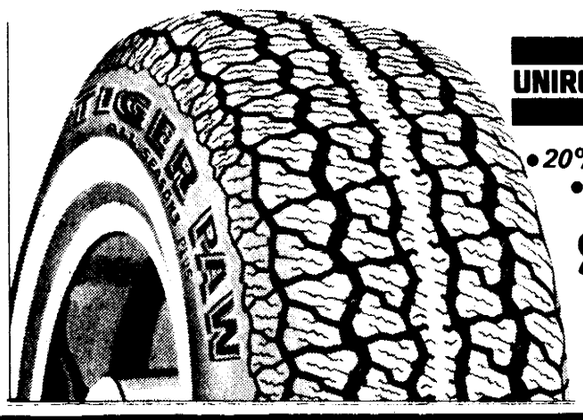

UNIROYAL **TIGER PAW® PLUS**

• 20% More Mileage than Michelin X*
• Aggressive All-Weather Tread

$49.95 Size P155/80R13

Plus FET $1.52 to 2.93.

SIZE	PRICE
P155/80R13	49.95
P165/80R13	52.95
P185/80R13	57.95
P185/75R14	60.95
P195/75R14	65.95
P205/75R14	67.95
P205/75R15	68.95
P205/70R15	70.95
P215/75R15	71.95
P225/75R15	75.95
P235/75R15	80.95

ONLY 4 DAYS LEFT

UNIROYAL **STEELER®**
STEEL-BELTED RADIAL
•Long Mileage •Penetration Resistance
$51.95 Plus F.E.T. 1.92 to 3.01.
P185/70R13

SIZE	PRICE
P185/70R13	$51.95
P205/70R13	55.95
P195/75R14	59.95
P205/75R14	61.95
P205/75R15	62.95
P215/75R15	65.95
P225/75R15	68.95

UNIROYAL **FASTRAK®**
STEEL RADIAL
The Economy Radial.
$38.95 Plus F.E.T. 1.44 to 2.89.
P155/80R13

SIZE	PRICE
P155/80R13	$38.95
P185/80R13	43.95
P195/75R14	48.95
P205/75R14	51.95
P205/75R15	55.95
P225/75R15	57.95

COUPON
Lube Oil Filter
$14.95 Reg. $21.00
5 qt. Engine
Good at Ouvry Chev.-Olds, expires 11-26-83.

COUPON
ALIGN FRONT END
$27.60 Reg. $32.20
Free: Shock and tire suspension check.
Good at Ouvry Chev.-Olds, expires 11-26-83.

FREE: WINTERIZING CHECK WITH ANY ABOVE.

BUY UNIROYAL AND GET A QUALITY AMERICAN TIRE

*Eligible Tires: Tiger Paw Plus, Tiger Paw Plus with Royal Seal, Tiger Paw 200, Laredo Radial and Rallye 340. ** Tests project Tiger Paw Plus to deliver an average of 20% more mileage than Michelin X. Prices shown are available at Ouvry's.

872-4301 © 1983 Uniroyal Inc.

OUVRY TIRE CENTER
Located at Ouvry Chevy/Olds
Cass City, Michigan
SALE ENDS NOVEMBER 26, 1983

Mr. Goodwrench

GET SWEEPIN' AND BAG 9.8 APR FINANCING

Get All You Can Get... Get a Case Garden Tractor

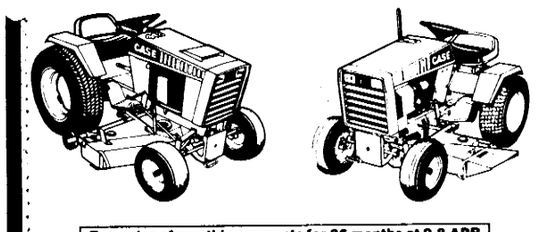

Examples of monthly payments for 36 months at 9.8 APR after 25% down payment

Amount to be financed	Typical monthly payments at 9.8 APR
$1200	38.61
1600	51.48
2000	64.35
2400	77.22
2800	90.08
3200	102.95
3600	115.82

HURRY!! THIS OFFER IS LIMITED.

Rabideau Motors, Inc.
Farm Division
Cass City Phone 872-2616
case

A LITTLE CHRONICLE WANT AD GETS **Big Results**

Coach Light is Aglow With Yule Savings

Beautiful ways to say "Merry Christmas!"

Send your Christmas wishes with the beauty of a Hallmark card. Choose from traditional, humorous, religious and many more designs that show you care enough to send the very best.

Hallmark

© 1983 Hallmark Cards, Inc.

CLEO

75 sq. ft. Flat **Gift Wrap $1.88**

OPEN SUNDAY NOON TILL 4

Atari **Cartridges** Make a Great Gift See Our Selection

MURA

"BON JOUR" PHONE IN CLASSIC FRENCH STYLING

See Our Wide Selection Of Phones — An Ideal Gift

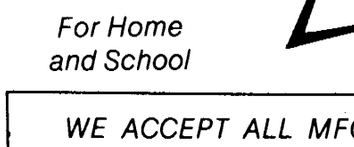

Noma **Xmas Lights** 6.95 Value **$4.59**

VISA MasterCard

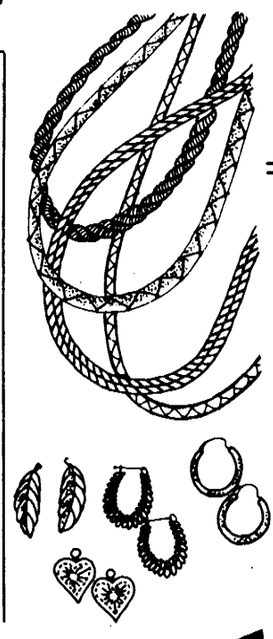

New Styles Large Selection

See Them In Our **Jewelry Department** *A Wonderful Gift For Her.*

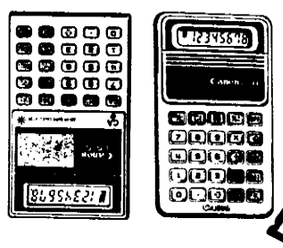

Big Selection **Calculators** *For Home and School*

You Snooze - You Lose **Fri. 8-10 a.m. Only**

Hallmark Boxed **Xmas Cards 1/3 Off**

99¢

WE ACCEPT ALL MFG'S CENTS OFF COUPONS

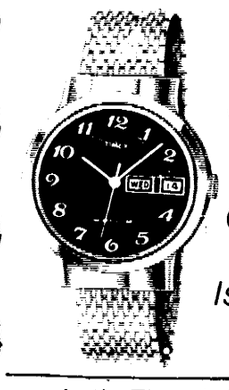

TIMEX WATCHES

Cheerful Exchange If Their Choice Is Not Your Choice.

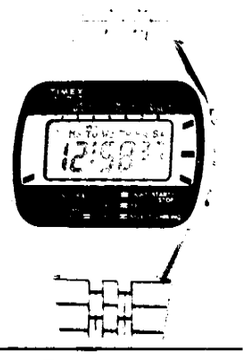

REGISTER HERE **FREE WEEKEND FOR 2 at Valley Plaza**

Free Gift Wrapping

Auth. Thumb Distributor Hollister Ostomy Products. We accept all pre-pay prescription plans.

23 Candy Flavor Oils In Stock Candy Thermometer Too.

Coach Light Pharmacy

LAY IT AWAY — SMALL DEPOSIT HOLDS YOUR ITEM.

Cass City *Phone 872-3613*

4-H awards presented at banquet

The Tuscola County 4-H Youth Program recently held its annual 4-H leader and member recognition banquet.

This year's award winners were:

Achievement, Lori Krywko; arts and crafts, Lisa Karpovich, Kate Schulthesis, Robin Lucius; bicycle, Gil Taggett; bread, Valerie Vaughan; citizenship, Jim Berry, Meranda Perrin, Jeff Boyne; clothing, Melissa Gonzales; conservation, Lynette Lucius; consumer education, Sue Rodammer.

Dairy foods, Bernie Pletcher; electric, Gil Taggett, Sean Smith; fine arts, Meranda Perrin, Jeannette Tribelhorn, Renee Ecken; floriculture, Sue Rodammer; food and nutrition, Kate Schulthesis, Melissa Rubisch, Otto Schulthesis.

Food preservation, Lisa Hirn; forestry, Robin Lucius, Jeff Boyne; gardening, Paul Gonzales, Sean Smith, Melissa Rubisch; goats, John Schoch, Patsy Jordon; home environment, Lynette Lucius, Sue Rodammer, Melissa Rubisch; horse, Colleen Whittaker, Kristine Bell, Holly Zuercher; leadership, Robin Lucius.

Leathercraft, Corey Brown; photography, Lori Krywko, Jim Berry, Kate Schulthesis; poultry, Randy Buckmaster, Lisa Karpovich; public speaking, Gil Taggett, Melissa Rubisch; rabbits, Jeannette Tribelhorn, Dian Krywko; sheep, Steve Cooklin, Mary Lucius; swine, Susan Boyne; wood science, Sean Smith, Gil Taggett.

Key Club, Toby Smith and Melissa Rubisch; Alumni Award, Blenford Campbell of Fairgrove; Friend of 4-H Award, Sally Campbell (individual), Michigan Sugar Co. and Growers' Association (company); Farm Bureau Award, Janelle Daily and Jim Corl.

Omission

The photo caption in the Nov. 10 Chronicle omitted the names of two Evergreen Guys and Gals members, not pictured, who received awards at the Sanilac County 4-H Fall Achievement.

They were Tanya Darr and Merilee Leslie, both of whom received agricultural awards.

Hairdressers see style demonstration

The November meeting of the Thumb Cosmetologists was held at Helen's Beauty Salon, Cass City.

The meeting was called to order by President Esther Fisher of Harbor Beach. Gladys Montei of Caro presented Jan Wiefieldt of Saginaw, a member of Michigan Hairfashion. She showed slides of the "Neo Bob," a combination of short and chin-length, one-length, and shoulder-bob hair. Dolman sleeves are good and hats are worn forward, over the "bangs."

Ms. Wiefieldt brought along a model on which to demonstrate the different styles. Dora Desloover from Caseville also received a new hair style.

"Hair World of '84" will be held at the Sheraton-Cadillac Hotel in Detroit in February. The "World Olympics" will be held at the Hilton Hotel in Las Vegas Sept. 10, 1984.

A Christmas party is planned for the December meeting. It will be held at Veronica's Restaurant in Cass City Dec. 5 at 7:30 p.m., with a $3 gift.

Wedding Announcements and Invitations

Catalogs loaned overnight.

FREE SUBSCRIPTION WITH EACH ORDER.

CASS CITY CHRONICLE

Phone 872-2010

Her Christmas '83 Begins At

The Clothes Closet

Come Early — Stay Late

We're Open At 8 a.m. On Friday, Nov. 25

Come and Have Coffee With Us!

Christmas Gift Giving **Specials All Day!**

★ 8 a.m. to 10 a.m. Only

Jordache Jeans **$29.88**

★ 10 a.m. to 12 noon

Free Monogram with Pandora or Sweater Bee Sweater

The Clothes Closet

Cass City

PRE Christmas Sale

FRIDAY & SATURDAY ONLY!

UP TO **30% OFF**

Women's, Children's, Men's

More than 40 Boot Styles to Choose From **BOOTS**

$5.00 Off All Thom McAn and Dexter Casuals

10% OFF All **Purses**

Ridgeview Sports and Dress Socks, Buy 1, Next FREE

10% Off All Gift Items **10% Off** Nike Bags & T-Shirts

- Jeffrey Hosiery
- Fashion Knee Highs
- Actionizer Gloves
- Leg Warmers
- Men's Wallets
- Shoe Kits

LAYAWAY NOW!

VISA AND MASTER CHARGE ACCEPTED

RANDALLS SHOES

EXPERT SHOE REPAIR PICK-UP STATION

6439 Main St. Cass City Ph. 872-5381

FRIDAY NIGHT **SPECIAL**

After 4 p.m.

When you purchase a large **PIZZA** WITH TWO ITEMS you will receive a

-FREE-

2 liter Bottle of

Pepsi, Diet Pepsi, Mt. Dew, Pepsi Light, or Reg. or Sugar Free **Pepsi Free**

FRIDAY - SATURDAY

Frito Lay **Potato Chips** Reg. $1.39 **79¢** ½ Lb. Bag SAVE 60¢

PARKWAY 872-5448

6703 E. MAIN STREET • CASS CITY