CASS CITY ENTERPRISE.

VOL. XIV. NO. 45. CASS CITY, MICH., OCT. 18, 1895. BY A. A. P. McDOWELL.

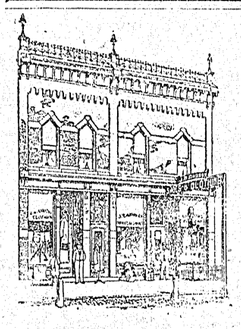

CLOTHING at COST
OR LESS.

I wish to close out my

Entire Stock

And in order to do so quickly I will sell all Suits at or Less than Cost.

I HAVE NO TRAMP, SHODDY, JEW STOCK

To work off on you, but a New, Clean Stock, bought direct from the Manufacturers. I will close out (for cash only) at Manufacturer's Prices. Come early while the assortment is complete.

☞My Stock of Boots, Shoes and Rubbers is as Large and Complete as ever. Having bought all my Boots and Shoes before the rise in price, will sell everything at last year's price.

J. D. CROSBY, THE SHOE and CLOTHING MAN.

EXCHANGE BANK,

Established, 1882.

I. B. Auten, Cass City.
John F. Seeley, Caro.
L. C. Blair, Boston Mass.

Cass City, - Mich.

Accounts of Business Houses and Individuals Solicited.

Interest paid on time Certificates of Deposit.

It is the aim of this bank to confine all of its Capital to this vicinity, that it may assist in the development of this section of the country.

E. H. PINNEY, Proprietor.
H. L. PINNEY, Cashier.

THE

CASS CITY BANK.

Auten, Seeley & Blair.

Responsbility, $75,000.00

A general banking business transacted.

MONEY LOANED ON REAL ESTATE.

Collections a specialty.

W. S. RICHARDSON, CASHIER.

SPECIAL SALE
FOR SATURDAY.

60 pair ladies' wool Cashmere Hose at only 15c. for Saturday only, all black. Don't fail to secure from 1 to 1 dozen pair.

Are you looking for Dress Trimmings?

Jets are the most stylish. You can find a great variety at our store.

We can show you the largest line of

Cloth and Fur Capes,

Ladies' and Misses' Jackets we have ever displayed. Call and see them and you will be convinced that none need go away from Cass City to buy.

JUST BOUGHT,

—A BIG—

BANKRUPT STOCK

—OF—

CLOTHING

At unheard of prices.

2 MACKS 2.

A GREAT BREAK
IN PRICES.

To make room for next years' stock of Wall Paper. I will close out last years' stock at a great reduction. Now is the time to brighten up your room with clean good paper at very low prices.

WINDOW SHADES
Also at reduced prices.

T. H. FRITZ,
Pharmacist.

New Advertisements.

Giles—Underwear.
Frost & Hebblewhite—Capes and Jackets.
2 Macks—Special Sale.
Laing & Janes—"War Chop."
Heller Bros—Buckwheat ground. Corn crushed.

Caught On The Fly.

Giles is buying poultry—see his ad.

J. M. Jones, of Detroit, was in town Tuesday.

L. C. Purdy, of Gagetown, was in town Wednesday.

H. B. Fairweather and family visited at Caro on Sunday.

Miss Etta Tennant has returned from a visit with Caro friends.

Peter Gage and Wm. Come, of Gagetown, were in town one day this week.

Chas. Chubb, Jr., of Wallaceburg, is spending a few days with friends here.

Hugh Walters and Cole Monroe wheeled to Gagetown and back Monday evening.

Mrs. McArthur and little niece, Florence Taylor, have gone to Pt. Huron to visit friends.

Mrs. J. Fairweather has returned to her home at Imlay City after visiting her sons here.

H. S. Wickware left on Monday as a delegate to the Grand Lodge of I. O. O. F. at Lansing.

Supervisor E. B. Landon is at Caro this week attending the meeting of the Board of Supervisors.

If you desire to secure a fresh supply of periodicals you would do well to look over our Clubbing List.

Norman Retherford, of Deford, died on Wednesday. The funeral is held here to-day, Rev. Fenn officiating.

Mr. and Mrs. B. F. McVeigh and daughter, of Springfield, Ills., spent the fore part of the week at E. H. Pinney's.

Ed. Cooper died of typhoid fever at an early hour Sunday morning. Mrs. Cooper and the children are still down with it.

Mrs. Warren leaves the latter part of the week for Cass City where she will spend the winter with her sons.—[Unionville Crescent.

Silas McIntyre, of this place, died on Wednesday at Benj. Parker's, about ten miles north of here. He was buried in the Williamson cemetery.

The infant child of Rich. Fancher was buried Monday afternoon. Its death was caused by whooping cough and other complications.

Mrs. T. Morse and daughter left on Wednesday afternoon for their home at Geyer, O., after spending three weeks with friends here.

Young man, before you commence to use tobacco, ask some old nan, who used it all his life, whether he would advise you to form the habit.

A newspaper is often more valuable to a community by reason of what it refuses to publish than through what it publishes.—[Newspaperdom.

Robt Coulter, of Shabbona, brought to our office on Wednesday a Blue potato weighing four pounds and three ounces. This is the largest we have seen.

A copy of the Baraga Press is at hand. L. M. Houghton formerly of this place, is the publisher. It is a neat six column quarto and is sure to succeed.

Abraham Harrison, of Argyle, wishes us to say that he had no connection whatever with the assaulting and robbery of the old gentleman at Ubly recently. We cheerfully make the correction.

J. L. Brack, of Unionville, will hold religious service at the K. O. T. M. hall in Gagetown next Sunday afternoon at two o'clock. Strictly non-sectarian. Everybody invited.

John Etherinton will sell at public auction his farm stock and implements 2 miles north and 1 mile east of Gagetown, on Tuesday, Oct. 22nd. A. A. McKenzie, auctioneer.

Quite a number are still seriously ill with typhoid fever and it is feared there may be more deaths. We are unable to give a detailed report as our medical men are too busy to be interviewed.

Rev. C. D. Eldridge will preach next Sunday evening at the Baptist Church in Elmwood, and will continue a series of revival meetings for two weeks. Good attendance and good results are anticipated.

We have this week renewed advertising conracts with H. E. Bucklen & Co., of Chicago, and S. C. Wells & Co., of LeRoy, N. Y., for one year and six months respectively. Their goods are handled by T. H. Fritz.

There will be no service next Sunday at the Baptist Church. The pastor and congregation having accepted the invitation extended by the M. E. Church, will assist by their presence in the re-dedication services.

Next year will be leap year and the girls will have to make the most of it as there will not be another leap year until 1904, eight years from now. According to the reckoning every 100 years is not a leap year, even though it is divisible by four.

The proper season for turkey is the late fall and winter. In spring and summer the meat is no longer juicy nor of good flavor; though sometimes served at that time, they are much inferior to the winter bird for a roast. Have yours fattened at the right time.

Never have a fear that there is a danger of the poultry business being overdone, and this large country of ours consumes more and more of the eggs and poultry every year. Our supplies fall far short, and eggs are imported into our cities by the millions of dozens every season.

Blessed are they who scorn to borrow their neighbor's paper, but come into the sanctum and lay the price of a year's subscription and say in cheerful tones: "Put me down on your list. I like your paper very much." Yes, verily, they are happy, and the publisher is happy. Such as they are entitled to a seat next to the band.—[Ed. F. at Lansing.

The agitators of the good road question seem to be asleep. There is no one thing which would afford farmers more relief, improve land values and give agriculture a supremacy than would good and permanent roads; and in this we are a long way behind many European countries. The states which move first in these matters will make a long stride ahead.

A paper printed in the Upper Peninsula says the cigarette is a rod of paper, tobacco and drugs, with a small fire on one end and a big fool on the other. Some of the chief enjoyments are condensed nightmare, fits, cancers of the lips and stomach, spinal meningitis, the boy knows more than his father, funny remarks, softening of the brain, funeral processions and families shrouded in gloom.

Unthinking people sometimes complain that newspapers are "not accurate and reliable in giving the news." If the public could only realize how much nearer accurate and reliable is the news published than the conflicting reports that come to the editorial room to be sifted, tested and toned down by the editor, they would give the paper more credit than they do.

Patronize the man that advertises. You do not visit your neighbor unless asked to, and do not attend a wedding or party without an invitation; then why should you intrude on the privacy of a storekeeper without an invitation? Buy of the live, go ahead business man who not only invites you to come in and see him every day, but educates and keeps you posted on what is popular in his line of goods.

For the benefit of those of our readers who seem to think that the ENTERPRISE is fearful to denounce wrong, we wish to say that we shall always stand firmly for what we believe to be right and "speak right out in meetin" against wrong when it is proper to do so, but would advise all to accept rumors with a large dose of charity and not believe every report. It is not our mission to give offense needlessly but when our voice is needed to overthrow a wrong we shall be pleased to render every service within our power.

Thousands of cases of consumption, Asthma, Coughs, Colds and Croup are cured by Shiloh's Cure.

THE FATAL FEVER.

Mrs. McDowell Passes Within the "Unseen City."

On Sunday morning, at half past four, Jennie T., beloved wife of A. A. P. McDowell, breathed her last, and without a doubt was escorted by a galaxy of angels within the pearly gates of the heavenly city. It had been feared for several days that her illness would prove fatal and she appeared very close to the end Friday evening, being seized with spasms, but passed into a sleep and hope again revived. During Saturday she talked almost incessantly, sometimes in a delirium and at other times apparently conscious but giving many evidences that her mind was fixed on spiritual things and that a heavenly peace was hers. Drs. Edwards and McClinton were frequently with her and were surprised at her patient endurance. Saturday night she fell asleep again and, although at times she partially awoke and made some few utterances, the end was calm and peaceful—almost without a struggle.

Mrs. McDowell, whose maiden name was Burnett, was born at Burnsdale Farm, two miles east of Winterbourne, Waterloo County, Ontario, in March, 1870, being twenty-five years of age at the time of her death. When but fourteen years old her mother died, leaving upon her the care of the household and five brothers and sisters younger than herself. To that charge she remained faithful until, in June, 1894, she was married to Mr. McDowell and came at once to Cass City. Besides her husband, who feels his loss keenly, she leaves a father, three brothers, three sisters and many other relatives who will ever cherish her memory. Her father was with her when she died.

When about fifteen she was converted to God and united with the Methodist Church, where she was an untiring worker at all times. Upon coming to Cass City she at once united with the M. E. Church and has labored faithfully in connection with the Epworth League and Ladies' Aid Society. She was a member of the choir both at Winterbourne and Cass City. Being naturally somewhat reserved, her circle of acquaintances here is not large but her influence has ever been on the side of right.

The funeral service was held at the residence on Monday forenoon and was conducted by Rev. J. W. Fenn. The service was very impressive and will not soo n be forgotten by those present The remains were laid in the Elkland cemetery. It is probable that a memorial service will be held on Sunday evening, Oct. 27th, at the M. E. Church

"Weep for the days that will come no more,
For the sunbeam flown from hearth and floor,
For a missing step, for a nameless grace
Of a tender voice and a loving face;
But not for the soul whose goal is won
Whose infinite joy is just begun—
Not for the spirit enrobed in light,
And crowned where the angels are to-night,"

We wish to say here that we thoroughly appreciate the many expressions of sympathy which have been offered to us. It is a sad affliction but kind words cast sunlight on the gloom and we look forward to a happy re-union on the bright and golden shore. May all our sympathizers participate.

Opening Services.

SUNDAY, Oct. 20th will be a wonderful day for Methodism in Cass City. As previously announced the remodelled church will be re-dedicated to the worship of God and great preparations have been made for times of power. The sister churches have very kindly withdrawn their services so that all may enjoy the special services. The morning service will be at the usual hour—10:30—and Bishop Ninde, of Detroit, will deliver the sermon. His name is sufficient attraction without any comment on our part. In the afternoon at three o'clock an Epworth League rally will be held and an interesting program is being prepared. All young people especially invited but the old people not excluded by any means.

The evening session will be conducted by Rev. Dr. Dawe, of Saginaw. Several former pastors of the church are expected to be present and everyone who possibly can should avail themselves of this intellectual and spiritual treat. Some little work remains yet to be done but all will be in apple pie order by Saturday evening. The steam heating apparatus is in excellent working order and is giving entire satisfaction.

Remember the date—next Sunday, Oct. 20th.

Pretty Wedding.

From the Daily Leader, of Carbondale, Pa., we copy the following report of the marriage of our former townsmen, H. W. Robinson. We join his many friends here in extending congratulations.

UNIONDALE, October 10.—One of the prettiest weddings that was ever witnessed in our town occurred at the home of Mr. and Mrs. Oney Rounds last evening at 7:30 o'clock, when their daughter, Bessie E., was united to Henry W. Robinson. The wedding march was beautifully played by Miss Cora Crandall, of Carbondale. The ceremony was performed by the Rev. H. J. Crayne, pastor of the Presbyterian church of this place. The bride was charmingly dressed in a handsome cream silk gown trimmed with chiffon lace, rhinestone buttons and white passementerie and carried bride roses. She was attended by Miss Libbie Carpenter, of this place, who was attired in a pretty costume of nile green silk crepe, trimmed with black ribbons, and carried roses. The groom was attended by Charles A. Young, of Easton, Pa. Mrs. Robinson is well known by many Carbondale people as she has been in attendance at Wood's Business college since the commencement of the present term. Mr. Robinson is a Canadian by birth. When a boy his father moved from his birthplace, Woodstock, Ont., to Cass City, Mich. Since then the latter place has been his residence. For the past five years Mr. Robinson has been in the employ of the Wrought Iron Range Co., St. Louis, Mo. He has been collector for the company for the past year The many presents received by the bride were handsome and costly. Following the ceremony the couple received the congratulations and best wishes of their relatives and friends after which they moved to an adjoining room where the guests partook of a bountiful repast. Mr. and Mrs. Robinson left on the 10:25 train for Scranton where they stayed over night, and to-day resumed their tour to points of interest in the southern part of the state, returning to the home of the bride's parents in a few days, after which they will leave for a month's tour which will include New York, Michigan and Canada.

NEIGHBORHOOD NEWS.

Robert V. Bray has sold the Jewel House, Vassar, to G. E. Beckerson.

Williard Babcock, of Bad Axe, has taken to himself a wife in the person of Miss Susie Ryan, of Port Austin.

The remains of Alfred Collacot, the missing Carsonville merchant were found near Croswell. He suicided by poisoning.

Burglars broke into Alexandra's meat market Saturday night and stole two hams and some bolognas. They also entered the cellar of Fenzel's drug store through a small back window, but did not succeed in getting up stairs. The back door shows that they tried to cut out the glass, but were doubtless frightened away.—Mayville Monitor.

The Solon Patterson case was given another turn in the circuit court last week and Solon is again at liberty. He withdrew his plea of guilty made last January and entered a plea of not guilty as charged. His trial was set for the January term of court and release from jail ordered upon a bond of $200 which was supplied by N. D. Hoag. The opinion prevails that if Patterson keeps "straight" this will be the last of the case.—[Sanilac Republican.

E. H. Brennan writes to Mayor Boynton from Toledo that matters are arranged and the money deposited to go ahead with the work on the Port Huron and Lexington railway. His letter is accompanied by one from the Merchant's national bank of Toledo, certifying that the necessary money has been deposited. The money has been deposited conditional upon the ten local subscription notes being renewed. Ninety per cent of these were renewed in about two hours time. There is good prospects now for the railroad, and work will soon be commenced.

Nothing Like It! The Ohio Central Mileage Ticket.

Covers more mileage than any other ticket in the market. The only book good on entire B. & O. system, west of Pittsburg. It also includes the big 4 system. Get it and have an ever ready ticket over all important lines.

Price $20 good one year. Apply to Ohio Central Agents, or address

MOULTON HOUK, G. P. A.;
9-20-6 Toledo, Ohio.

Karl's Clover Root Tea purifies the blood and gives a clear and beautiful complexion.

Special Sale
AT
GILES.'

Underwear.

Ladies' union suits -	47
Mens' union suits -	62½
Ladies' vests - -	25
Mens' shirts - -	25
Ladies' vests - -	35
Mens' shirts - -	35
Ladies' vests - -	47
Mens' shirts - -	47

The above were bought 25 per cent below regular wholesale price, therefore we are selling them 25 per cent pelow regular retail price. All good values 3 doz. of each.

Poultry, Butter, Eggs, Potatoes

Taken in trade.

NOTICE.—This year's chickens dressed, just the feathers off, but nothing in the crops, head on, etc. Will pay 8½c. trade until Oct. 23.

Giles

CAPES AND JACKETS

Another new invoice of Capes and Jackets just received. Persons wishing to purchase any would do well to look over our line.

We are offering
Several styles of
New Dress Plaid

Ranging in price from 9c, to 35c. They are the style, call and look at them.

Ladies' Feather Boas, Fur

75c. to $2.00. Come quick and purchase before they are all sold.

Oh Ho, we are not importers but we buy our 25c., 30c. and 35c. Nibbs' Teas from the largest Tea houses, who import their Teas in large quantities direct from Japan, they do not have to come through grocery houses who do not make a specialty of Teas. If you are in town call and get a sample free it will please you.

FROST & HEBBLEWHITE

Butter and eggs wanted.

BORN.

DUNHAM—At Cass City, on Tuesday, Oct. 15th, '95, the wife of J. S. Dunham, of a daughter.

Wanted.

From 100 to 200 bushel oats in trade from store. Will give more than market price. 10-18- LAING & JANES.

CASS CITY ENTERPRISE.

A. A. P. McDOWELL, Publisher.

CASS CITY, - - MICHIGAN.

Enterprising convicts in the Kentucky penitentiary have been caught making bogus quarters and moonshine whisky.

An Indian has applied for a divorce from his four wives, and yet there are people who think the Indian can't be civilized.

An "Uncle Tom" company has fallen into the hands of the sheriff at Topeka, and there are many other evidences of better times in Kansas.

If the late exportation of gold caused excitement on Wall street, what will be the result when Miss Vanderbilt draws her check in payment of her coronet?

They are also hunting for M. G. Clay, late county treasurer at Ironton, Ohio, whose books are out of whack $28,000. He went for a "little trip" and failed to return.

That Baltimore tunnel electric locomotive went sixty miles an hour. Having beaten everything on earth American workmanship is now starting beneath it.

A. B. C. Love, formerly assistant postmaster at Calvert, Texas, is charged with embezziement. His name looks as if he had tampered with letters somewhat.

A Michigan man pursued an illusive light through a swamp for over an hour. It is evident that he is no presidential aspirant or he would not have wearied so soon.

Holmes has to October 28 to prepare for his trial for murdering Pietzel in Philadelphia. It is gratifying to know that the district attorney thinks he has a dead sure case.

Spain will show respect to the Red Cross society. It would show respect to society in general by rendering the services of the Red Cross society unnecessary in Cuba.

Lady Gunning, of England, has been sent to prison for a term of one year for forgery. This seems to be gunning under difficulties. The game laws of England are severe.

"Butch" Lyons, the convicted Chicago murderer, says he is willing to live for the sake of his family. It is unfortunate that he didn't think of this before the law secured a prior lien on him.

There is something incongruous about Evanston putting on the skates but if she will promise to be in when curfew rings at night her failing will be generously overlooked by her neighbors.

Here is the condensed history of the recent cup races:

A win.
A foul.
A fluke.
A howl.

The Duke of Marlborough is exciting attention at Saratoga by the wearing of pink shirts. His great ancestor excited attention by the killing of lots of Frenchmen. There has been a great deal of progress in the last two centuries.

When Senator Hill hears that Mr. Cleveland will renominate William B. Hornblower for the supreme bench, he must feel like the good-natured tiger that ate one canary and refused to gobble up another on the ground that he didn't wish to extinguish the species.

Spanish barbarity in Cuba is to be expected. Senor Sagasta must have been joking recently when he urged America to adopt the Spanish type of civilization. Thanks. In spite of our lynchings we have not reached the level of Castile and Leon yet. We are not moving that way.

The Venezuelan Minister to the United States is indignant because one of his attaches was arrested in New York for insulting a woman on the streets and fined $8 and costs. All good Americans indorse the Monroe doctrine, but that doctrine, broad as it is, cannot shield denizens of the Western hemisphere from merited punishment for ungentlemanly capers.

It was only a few days ago that a young woman who was walking along a railroad, saw that obstructions had lodged on the tracks from a burning freight house adjoining. She knew that a passenger train was almost due, and so she went a little way ahead, took off her skirt, and flagged the train. Now what could she have done if she had been a new woman in bloomers?—Philadelphia Inquirer. What could she have done, eh? Go to! go to! and get thee a prescription for the simples. She could merely have shown herself to that train and it would have stopped as still as grandfather's paralyzed clock.

That is an interesting dispute in California as to whether or not the lambs as well as the sheep are covered by mortgages. It is well known to many people who have given mortgages that those papers are far reaching, and such people will not find it hard to believe that the lambs will have to go.

If anything be English it is cricket. And yet the University of Pennsylvania boys have knocked out the Oxford and Cambridge team. What's the matter with Johnnie Bull? Is he getting too old and fat to play well at anything?

THE KINDLY LIGHT.

RELIGION AND REFORM THE WORLD OVER.

Gentler and Nobler—Studying the Bible—A New, Complete Heart—The Life Which Follows—Glad Tidings from Many Lands.

HOLD him great
who for love's
sake,
Can give with
generous earnest will;
Yet he who takes
for love's
sweet sake
I think I hold
more generous still.

I bow before the noble mind
That freely some great wrong forgives;
Yet nobler is the one forgiven
Who bears that burden well, and lives.

It may be hard to gain, and still
To keep a lowly, steadfast heart;
Yet he who loses has to fill
A harder and a truer part.

Glorious it is to wear the crown
Of a deserved and pure success;
He who knows how to fail has won
A crown whose luster is not less.

Great may be he who can command
And rule with just and tender sway;
Yet is diviner wisdom taught
Better by him who can obey.

Blessed are they who die for God,
And earn the martyr's crown of light;
Yet he who lives for God may be
A greater conqueror in his sight.
—Adelaide Proctor.

"A New, Complete Heart."

"It is nothing less than character, nothing less than a new, complete heart, a fulfilled manhood, that Christ is trying to give us. Therefore, we may be patient, and be sure that the perfection of His gift cannot be all at once. He who enters into Christ enters into a region of life and growth which stretches far away before him. He steps across the threshold, and his feet are glad with the very touching of the blessed soil. Christ is so One that all which He is ever to be to the soul He is in some sense already. But none the less there is much which He cannot be until the soul is more, and so can take more of the life to live by. The world cannot give you blessings which will be complete to you at once. It is able and glad to set forth for you at the beginning of the feast the best wine it has. But Christ will take you, if you let Him, into His calm, strong power, and lead you on to ever richer capacity and ever richer blessing, till at last only at the end of eternity shall your soul be satisfied and be sure that it has touched the height and depth of His grace, and say: "Now I know thy goodness wholly. Thou hast kept the good wine until now." Oh, at the end of our eternity may those words be ours!—Phillips Brooks.

Studying the Bible.

"Now, wholly apart from its religious or from its ethical value, the Bible is the one book that no intelligent person who wishes to come into contact with the world of thought and to share the ideas of the great minds of the Christian era can afford to be ignorant of. All modern literature and all art are permeated with it. There is scarcely a great work in the language that can be fully understood and enjoyed witnout this knowledge, so full is it of allusions and illustrations from the Bible. This is true of fiction, of poetry, or economic and of philosophic works, and also of the scientific and even agnostic treatises. It is not at all a question of religion or theology, or of dogma; it is a question of general intelligence."—C. D. Warner.

The Life Which Follows.

"Nature teaches that the life which follows the resurrection will be higher and nobler, and more abundant than the present. You take up a grain of corn to examine it, but its smallness is such that it slips through your fingers; but, small as it is, it has within it the germ of a larger life. Bury it in the ground, and from that one grain there come several stalks, and upon each stalk several grains, reaching sometimes more than the standard of a hundred fold. And revelation clearly affirms that the corruption, dishonor, weakness and naturalness of the present life will be replaced by the incorruption, glory, power and spirituality of the resurrection life."—Rev. I. Lloyd.

Derelicts.

"These are the wrecks of abandoned vessels turned loose to be carried hither and thither by winds and tide. They form one of the serious dangers to ocean navigation. In spite of all efforts to rid the sea of them, many of these unguided prowlers still drift and toss up and down the deep, threatening every passing ship with wreck. May we not find in this a parable? Derelicts—social, moral, religious—are the chief danger to safe sailing on the ocean of life. And such are found drifting everywhere. Your son and daughter and yourself would be safer if it were not for these wrecks of humanity lost to conscience and morality and to God. Every ruined soul threatens others with ruin. One misguided or neglected youth may, in the course of a lifetime of drifting and sinning, wreck a hundred others. It is a peril, as well as a crying sin, to let any boy or girl be turned adrift without moral restraint or guidance, or to allow those already lost to continue drifting while we put forth no effort to arrest or save them. Prevention is better than cure. Parents should see that the hearts of the children are so anchored to Christ, and their lives so trained for Him and ruled by His love, that no derelicts shall go forth from their homes."—Cumberland Presbyterian.

Moral Fitness and Endeavor.

"There is no book, no church, no inward monitor, no testimony within, without, that can make us to know the truth without moral fitness and endeavor on our part. There must be truth in the inward parts in order to our finding truth anywhere. But, with this, there is truth for you and me, to believe, to know, to live by and to die by. The book, the conscience, the experience of humanity, through all and above all, the life and testimony of Jesus Christ, these are fountains through which the living stream wells forth. What prophets nave seen, sages thought, and saints lived is true. What Jesus believed, knew and taught is true. You shall sooner convince me that yon sun emits darkness than make me believe other than this. Yea, you and I have seen human lives that we know were based on truth.

"So the truth which shall judge us at last marshals us to right or to left today.

"'Heard are the voices,
Heard are the sages,
The Worlds and the Ages!
Choose well, your choice is
Brief and yet endless.'"
—Rev. J. Westly Earnshaw.

Brevity in Prayer.

"The late William Arnot tells us in his diary that, as he grew older, he grew more brief and simple in his closet devotions. He tersely says: 'I suppose there are two kinds of brevity in prayer—one, because you are far off, and one because you are far in.' This is pithily put, and contains a profound truth. No one can judge of another as to just how much time that other needs to spend on his knees. We cannot safely take the example of anybody else as an absolute guide in our own case. Many things need to be considered—our household duties, our business engagements, our special perplexities, our mastery of perpetual prayer. We must not, of course, let prayer be crowded out or crushed down through mere selfishness or worldly absorptions; but neither need we feel it always incumbent on us to spend just so much time in the exercise, or write ouselves down delinquent if we cannot pass whole hours in special supplication like some one we have read about. It is better certainly to be far in than far off, but the former must not despise the latter, nor the latter judge the former. Strength in prayer is better than length in prayer."—Zion's Herald.

Truth.

"Truth, like food, is valuable to men as they are prepared to digest and appropriate it. Only as they were able to bear it, did Christ reveal the truth to His disciples, and He distinctly declared that, 'He had many things to say to them, but they could not bear them now.' To the inner circle to whom it was given to know the mysteries of the kingdom, He uttered plainly what He could utter to others only in parables. He withheld His disciples from speaking of the truth which they were prepared to confess—namely, that He was the Christ of God—because there would come the puzzling and seemingly contradictory fact that He must be denied, betrayed and crucified. Till the crowning proofs of His divinity by the resurrection were in, the people were not ready to accept the truth which the disciples saw. Truth may as surely be damagingly misused as food may."—Christian Intelligencer (Baptist).

Ere You Censure, Look Within.

Should you feel inclined to censure
Faults you may in others view,
Ask your own heart, 'ere you venture,
If that has not failings too.

Let no friendly vows be broken,
Rather strive a friend to gain;
Many a word in anger spoken,
Finds its passage home again.

Do not, then, in idle pleasure,
Trifle with a brother's fame;
Guard it as valued treasure,
Sacred as your own good name.

Do not form opinions blindly;
Hastiness to trouble tends;
Those of whom we thought unkindly;
Oft become our warmest friends.

The Peace of God.

True peace is not stupidity of mind. It exists in conjunction with the utmost mental activity. It is not a state of insensibility like that of a rock, but one in which the feelings are refined and quick as the apple of the eye. Nor yet does it consist in the absence of conscience, as in the ox or eagle.

True peace is the harmony of the heart with God, the assurance that questions relating to the spiritual nature and life have been rightfully and eternally settled, and, above all, the abiding conviction that "all things work together for good to them that love God." Peace flows from a loving trust in God, as water from an overflowing fountain.

Beware of Creeds.

Creeds are the exact metes of our knowledge and measures of our ignorance, and I cannot too earnestly warn every sincere soul to beware of them unless he prefers intellectual stagnation to spiritual development. One learns nothing whatever from any possible affiliations of ignorance. I should as soon expect to have my hunger satisfied and my body nourished by a dinner somebody else had eaten as to derive any advantage from hearsay evidence in matters of faith. Each one of us must and can only be nourished by such degree and kind of truth as he is capable of making his own by digestion and assimilation.—Elliott Cones.

She Kept the Bucket Clean.

A writer in an English paper says the following is a true story that actually happened:

A man from the new house near by came in at the alley gate and to the kitchen where a mother was working for the comfort of her family. He asked for a bucket. The men working on the brick wall were thirsty, and he would take them a drink. The bucket was brought. The lady remarking on the discomfort of working in the hot sun that midsummer day, offered to fill the bucket at her well. The water was so cool men from offices and stores near by often came or sent for water from the well.

Reaching out for the bucket the man declined the water, saying in a friendly tone that the men would like beer better than water—he only wanted a bucket to carry it in. Steadily the bucket was held back as the lady said: "I am sorry, I cannot loan a bucket of mine for beer. Why, I dare not! I have three boys, and what would they think if I let beer be carried in anything from my kitchen. I am sorry you wanted it for that. Should my boys drink liquor when they are grown they must not say that they ever saw beer in anything belonging to their mother—not with her consent. Good day." "Good day."

Plenty of Four Things.

The late David M. Stone, eminent Christian worker and journalist, when once asked the secret of his successful and happy life gave the following answer:

"I take plenty of exercise, plenty of hard work, plenty of sleep, plenty of belief in God and the future, and, with an easy conscience, I find that what is the sundown of life with most men is to me as pleasant as the June days of my youth. I have not been absent from my office for one whole day in twenty-nine years."

On another occasion he said: "No one can understand the toil I have done and the burdens I have borne. It is sweet now to sit down and rest, to read the scores of letters that the mail brings me from men who assure me that they have been led to better lives and to religion by reading my editorials."

Inattention.

Listlessness, inattention and preoccupation are the common faults of some Christian people when in the service of the church. They do not hear the sermon. When not othewise occupied they look up for a moment with a flush of interest, but it subsides in a moment, and then they stare into vacuity, toss the head from one side to the other, shift their position, turn the leaves of the hymn book, or show some other evidence of the listless spirit that possesses them. When they leave the church they criticise the preacher for not interesting them. Such conduct is not much of a compliment to the preacher nor to the gospel that he preaches, but it is a smaller compliment to themselves, because it is evidence of bad breeding, as well as a small mind.

Work.

Lie down and sleep.
Leave it with God to keep
This sorrow which is part
Now of the heart.
When thou dost wake,
If still 'tis there to take,
Utter no wild complaint,
Work waits thine hands.
If thou shouldst faint.
—(From Katrina Trask's "Sonnets and Lyrics.")

Prosperity and Pride.

"Prosperity and pride are not infrequent associates. The rich man disregards the ladder by which he climbed the heights he has attained, and is apt to be inflated with self-importance, and declare, as Moses foretold, 'My power and the strength of my hand have gotten me this wealth.' The picture is an accurate one, and the resemblance may seem striking to many a one, although by no means flattering."—Jewish Exponent.

Not Gifts, but Graces.

"God respects not the arithmetic of our prayers, how many they are; nor the rhetoric of our prayers, how long they are; nor the music of our prayers, how melodious they are; nor the logic of our prayers, how methodical they are, but the divinity of our prayers, how heart-sprung they are. Not gifts, but graces, prevail in prayer."—Presbyterian.

New York Ahead.

According to the recent edition of Battens' Directory, New York leads the list of states in the number of its religious publications, the number being 162; Pennsylvania comes next with 147, and Illinois third with 104. Idaho is the only section of the union that is not credited with any. The new territory of Oklahoma has two religious papers.

Forget.

"Put a seal upon your lips and forget what you have done. After you have been kind, after love has stolen forth into the world and done its beautiful work, go back into the shade again and say nothing about it. Love hides ever from itself."—Professor Drummond.

A TEXAS LAND QUEEN.

HER RANCH IS THE LARGEST IN THE WORLD.

Her Home Like a Rhine Castle—Thirteen Miles from Front Door to Front Gate and She Employs an Army of Loyal Dependents.

ONE representative in the next Congress will be nominated and elected by a woman. She is the widow of Capt. Richard King, and she owns a principality in Southern Texas. Her landed estates consist of about 1,250,000 acres—that is to say, nearly 2,000 square miles, which is bigger than Rhode Island and almost as big as Delaware. For taking care of this vast domain a small army of men is required. Their votes are controlled by the mistress, who is to all intents and purposes a queen.

The records of the Land Office at Washington reveal some extraordinary facts with relation to that part of Southern Texas which seems on the map to intrude into Mexico, terminating in a point at the mouth of the Rio Grande. This region, nearly as big as New England, comprises four great counties, and is owned by four families—the Kings, the Kennedys, the Collinses and the Armstrongs. Much the largest of the four shares belongs in fee simple to Mrs. King.

Few men in this world have ever been so hated and feared as was Capt. King. He was a character typical of Texas life twenty years ago. Employing the labor of large numbers of ignorant Mexicans, he induced them to acquire homesteads under the laws of the United States. They were always in debt to him, and eventually their lands came to him. In this manner the gigantic estate was largely built up. Other white men who took up holdings in the region were shut in with barbed-wire fences by the great proprietor. They found themselves enclosed as in mousetraps; they could not drive out their cattle, and so sold their property to Capt. King. The region is at present the most shut-up portion of the United States—a veritable terra incognita, without railways and in the earliest stage of development.

The ancient road from San Antonio to Brownsville has been closed by Mrs. King's fences, and there are no gates. There is no road law in that country. The only way to get from Brownsville to Alice is by a stage route of forty hours. The stage carries mail for a large part of Mexico. In the entire distance there is not a single settlement, because the territory traversed belongs to Mrs. King. The region is wholly wild, being used for cattle grazing.

In "The West from a Car Window" Mrs. King is referred to by Richard Harding Davis, who remarks that it is difficult to imagine a solitary family occupying an area larger than some of the Eastern States—an area that would in the East support a State capital, with Governor and Legislature and numerous small towns, with competing railway systems and rival baseball nines.

The owner of this principality is a generous and liberal minded woman, about sixty years of age. She does much good and takes care of her people. To each laborer on her estates she gives a cow. Her ranch of Santa Gertrudis is the largest in the world. It is bounded by Corpus Christi Bay for a distance of forty miles and by barbed-wire fences for 300 miles more. From her front door to her front gate is thirteen miles, and she can drive in her carriage sixty-five miles in a straight line without going off her own premises.

Her house looks like a castle on the Rhine—a typical baronial mansion. It is situated on a slight eminence, surrounded by the modest dwellings of her dependents and by fields of waving corn. Beyond on every side is a wilderness of mesquite and cactus.

This out-of-the-way Texas chateau is as completely furnished and as handsomely equipped as any mansion on Fifth avenue. No luxury that money can buy anywhere is lacking to the widow, who is the daughter of the first Presbyterian missionary to the Rio Grande. Corpus Christi is the terminus of a railway, and from that point a continuous stream of wagons carries ice and other necessaries to the ranch. Mrs. King lives for several months of each year in a palace at Corpus Christi. Her son-in-law, Robert J. Kleberg, is general manager of the ranch, on which are 200,000 cattle of improved breeds. Long trains of freight cars are made up at Corpus Christi to carry Mrs. King's cattle to the East.

To run the vast estate costs about $100,000 a year. For every twenty miles of barbed-wire fence there is a man to make repairs and see that no break occurs. In the old days, to cut a fence was an offense likely to result in the death of the perpetrator of the act. Three hundred cowboys are regularly employed, 1,200 ponies being set aside for their use. Every spring all of the calves are rounded up for branding. They are driven into a pen through a wooden chute, and as they leave the chute, each one is caught by the leg and thrown upon its side. Then one of a dozen irons that are kept red-hot in an open fire is pressed upon the animal's nose. All brands are registered, and sometimes each member of a family has one.

Mr. Davis tells of a girl who came out in society in New York three winters ago, and who is known in Texas only as "the owner of the triangle brand." Nobody can get water in that country save by good-will of the owners of the great estates, and no one can travel without permission, inasmuch as there are no public roads.

The climate is semi-tropical, and watermelons are grown as readily in January as in July. The soil is rich and very black, unlike that of the rest of Texas, but resembling the soil of the bottom lands of the South in productiveness. Crops grow almost without water.

WETTING A LEAD PENCIL.

A Little Story About the Habit of Putting Things in the Mouth.

London Tid-Bits: The act of putting a lead pencil to the tongue to wet it, just before writing, which we notice in so many people, is one of the oddities of habit for which it is hard to give any reason, unless it began in the days when lead pencils were poorer than now, and was continued by example into the next generation.

A lead pencil should never be wet. It hardens the lead and ruins the pencil. This fact is known to newspaper men and stenographers. But nearly every one else does wet a pencil before using it. This fact has been definitely settled by a clerk in a newspaper office. Being of a mathematical turn of mind, he ascertained by actual count that of fifty persons who came into the office to write an advertisement or notice, forty-nine wet a pencil in their mouths before using it. Now, this clerk always uses the best pencils that can be procured—in fact, is a connoisseur in lead pencils, cherishing a good one with something of the pride a soldier feels in his gun or sword; and it hurts his feelings to have his pencil spoiled. But politeness and business considerations require him to lend his pencil scores of times every day. And often, after it had been wet, until it was hard and brittle, and refused to mark, his feelings would overpower him. Finally, he got some cheap pencils, sharpened them and kept them to lend. The first person who took up the stock pencil was a drayman. He held the point in his mouth and soaked it for several minutes, while he was torturing himself to write an advertisement for a missing bull dog. Then a sweet-looking young woman came into the office, with kid gloves that buttoned half the length of her arm. She picked up the same old pencil and pressed it to her dainty lips, preparatory to writing an advertisement for a lost bracelet. The clerk would have stayed her hand, even at the risk of a box of the best pencils ever made, but he was too late. And thus that pencil passed from mouth to mouth for a week. It was sucked by people of all ranks and stations, and all degrees of cleanliness and uncleanliness; but we forbear. Surely no one who reads this will ever again wet his lead pencil.

Just a War Yarn.

Here is a reminiscence of war time from the Seattle Intelligencer: A strange story in which Seattle has an interest has come to light in connection with the battle of the Wilderness, through the desire of a small boy to get hold of a bird's nest. Henry F. Lowpenny, a corporal in the Thirty-second Indiana Volunteers, lost his right arm at the elbow during the battle by the explosion of a shell. Since then Lowpenny has died, but his widow resides in this city with a married daughter. Bradley Johnson, a cousin of Lowpenny and also ex-State Chancellor of Missouri, now resides on the scene of the battle, and a few weeks ago his little son, while bird's nesting, discovered a nest built in a skeleton hand in the fork of a large maple tree. On one of the bony fingers was found a seal ring which was recognized by Mr. Jamison as having belonged to Lowpenny.

FASHION'S FANCIES.

Forget-me-not blue wil be worn. Old red is seen on mohair samples for fall.

So elaborately are capes trimmed that even Astrakhan and "baby" lamb models have motifs of jet applied.

Cloth designs have a close fitting back and loose, double-breasted front having a single or double row of buttons.

Manufacturers have prepared many dressy short coats, so evidently capes are not to have their own way without a rival.

Light greenish tints and those of a grayish cast are thought well of. Pigeon gray is handsome for mohair. Light olive green is spoken of.

Triple shoulder capes are put on in many unique styles, no one idea prevailing. Short capes are frequently buttoned across the top. Some hoods have ends forming a collar in front.

Greenish brown finds favor; musty brown is a new shade; light and dark leather shades are good and all reddish browns, but this color has not been worn here as much as has been expected.

A cloth blouse, not coming under the head of either a coat or a cape, has three box plaits at the back and four in front. It hangs loosely over the belt and has a square covered with braiding or of Astrakhan fur.

Brocade and velvet long coats have tight-fitting fronts, and small capes or large colars very much trimmed. Full bishop sleeves are novel on these garments, and godet capes or collars of velvet completely covered with rich passementerie.

Long coats are talked of among some of the best houses. These are in light beige shades for fall, but later on will be worn in black, brown, navy, dark green, etc. Fur stands first for the trimming, and the cloths will be smooth and rough.

A street collection was recently taken up in London in aid of Dr. T. J. Barnardo's Homes for Street Waifs. The amount given was $8,000. A large part of it was in pennies, showing that the givers were of the poorer class who know the value of the institutions.

What Can't Pull Out?

Why the

Non-pull-out

Bow on the Jas. Boss Filled Watch Cases, made by the Keystone Watch Case Company, Philadelphia. It protects the Watch from the pickpocket, and prevents it from dropping. Can only be had with cases stamped with this trade mark.

Sold, without extra charge for this bow (ring), through Watch dealers only.

Lots of watch cases are spoiled in the opening. An opener to obviate this sent free.

CARSON & EALY

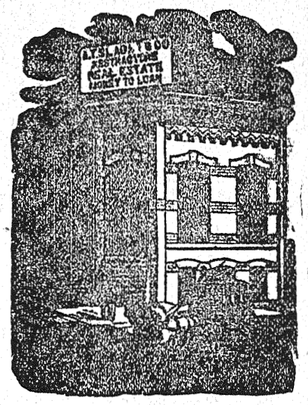

SUCCESSORS TO A. T. SLAGHT & CO.

ABSTRACTS OF TITLES

To all Lands in Tuscola Co.

MONEY TO LOAN ON

FARM MORTGAGES.

—IN SUMS FROM—

$50 TO $5,000!

For long or short time.

Office across from Medler House.

CARO - MICH.

PATENTS

CAVEATS, TRADE MARKS COPYRIGHTS.

CAN I OBTAIN A PATENT? For a prompt answer and an honest opinion, write to MUNN & CO., who have had nearly fifty years' experience in the patent business. Communications strictly confidential. A Handbook of Information concerning Patents and how to obtain them sent free. Also a catalogue of mechanical and scientific books sent free.

Patents taken through Munn & Co. receive special notice in the Scientific American, and thus are brought widely before the public without cost to the inventor. This splendid paper, issued weekly, elegantly illustrated, has by far the largest circulation of any scientific work in the world. $3 a year. Sample copies sent free.

Building Edition, monthly, $2.50 a year. Single copies, 25 cents. Every number contains beautiful plates, in colors, and photographs of new houses, with plans, enabling builders to show the latest designs and secure contracts. Address

MUNN & CO., NEW YORK, 361 BROADWAY.

$1800.00

GIVEN AWAY TO INVENTORS.

$150.00 every month given away to any one who applies through us for the most meritorious patent during the month preceding.

We secure the best patents for our clients, and the object of this offer is to encourage inventors to keep track of their bright ideas. At the same time we wish to impress upon the public the fact that

IT'S THE SIMPLE, TRIVIAL INVENTIONS THAT YIELD FORTUNES,

such as the "car-window" which can be easily slid up and down without breaking the passenger's back, "sauce-pan," "collar-button," "nut-lock," "bottle-stopper," and a thousand other little things that most any one can find a way of improving; and these simple inventions are the ones that bring largest returns to the author. Try to think of something to invent.

IT IS NOT SO HARD AS IT SEEMS.

Patents taken out through us receive special notice in the "National Recorder," published at Washington, D. C., which is the best newspaper published in America in the interests of inventors. We furnish a year's subscription to this journal, free of cost, to all our clients. We also advertise, free of cost, the invention each month which wins our $150 prize, and hundreds of thousands of copies of the "National Recorder," containing a sketch of the winner, and a description of his invention, will be scattered throughout the United States among capitalists and manufacturers, thus bringing to their attention the merits of the invention.

All communications regarded strictly confidential. Address

JOHN WEDDERBURN & CO.,
Solicitors of American and Foreign Patents,
618 F Street, N. W.,
Box 385. Washington, D. C.

☞ Reference—editor of this paper. Write for our 50-page pamphlet, FREE.

BICYCLES

$60.00 will buy an "up to date" 1895 wheel, FIRST-CLASS in all its parts, and FULLY GUARANTEED. Wood rims, Morgan & Wright tires, Garford saddle, dust proof bearings and pedals. Shipped on receipt of price, or C. O. D., with privilege of inspection, on receipt of $5.00 to guarantee charges.

Gents' wheel, 28 lbs., ladies' wheel, with guards and brake, 33 lbs.

H. H. JAMES,
FRANKLIN HOUSE,
DETROIT, - - - MICH.

LADIES!

Leave your order for

CALLING - CARDS

—AT THE—

ENTERPRISE OFFICE.

BY HENRY NEWBOLT.

(CHAPTER IV.—CONTINUED).

"I have never cared to revisit Ireland; for I am in habit and feeling a Frenchwoman; but there were many of my countrymen in Paris, and I picked up from them the trick of the tongue which astonished you so much yesterday."

"No, no," said Dick, "that's not at all what it was; it was your wit and presence of mind—"

"That took you by surprise, you mean?" she said, quickly. And then, after laughing at his confusion, "But now it's your turn to give me something to wonder at."

"Oh!" he said, "there's nothing in my life to make a story of. Why, I went to sea when I was 12."

"But that's a romance in itself," she said.

Dick blushed, perhaps from embarrassment, perhaps also from pleasure, for he was anxious to be less of a stranger to her, and was flattered at her appearance of interest. So, of course, he became foolish and procrastinated.

"I'm sure there's nothing you'd care to hear," he said, hoping for the encouragement of a contradiction.

"Why, that's how I began," she replied. "If you steal my forms of speech I shall take yours and answer, as you did just now, that it is not a matter of personal interest at all, but a mere story of adventure, that's in question."

"I'm certain I did not say that," he answered. "I mean, I beg your pardon, but I couldn't have said anything so rude."

"So rude as what I have just said to you?" she asked, with a mischevious pretense of innocence.

"Oh!" he groaned, "I'm no good with words. I can't handle them!" And he made a sudden gesture as if to grasp a more downright kind of weapon.

The action and the flush which accompanied it became him quite well, and she glanced up at him with secret approval. He had, in fact, gained, not lost, ground; but in his confusion he did not suspect the fact, and was more troubled than ever when the door opened at this moment and the colonel came in.

"I hope," he said, bowing, "that I did not interrupt?"

Camilla was grave again in an instant; and Dick saw, with quick gratitude, that however much she might have been playing with him before, she had no intention of putting him to shame before a third person.

"Capt. Estcourt has been telling me something of his life at sea," she replied to her brother-in-law's inquiry: "and was about to give me his opinion of the relative merits of the English, French and Spanish sailors. You see there is nothing that you may not hear."

"In that case," answered the colonel, "I shall have the pleasure of joining in the conversation. Dinner is ready, and we will, if you please, Capt. Estcourt, hear your observations at the table."

Madame de Montaut took Dick's arm and they passed into the dining-room.

"That was kindly done," he murmured as they went.

"Follow it up, then," she answered. And they took their seats.

"And what, in effect, is your opinion," asked the colonel, "upon this question?"

He had seen, but not heard, their bit of byplay, and was in hopes of catching his guest tripping.

But Dick was now inspired to do his best, and showed presence of mind against a merely male antagonist.

"Well, to tell the truth," he replied, coolly, "on second thoughts I'm not entitled to criticise the French or Spaniards, for I have never met either of them in a general engagement."

"You have had the misfortune, then, to miss the greater number of such events?" said the colonel.

"I was at Copenhagen and Algiers," said Dick; "but that's all."

"Oh!" exclaimed Camilla, anxious to defeat her brother-in-law's inquisitiveness, "tell us about Copenhagen; that is much better than hearing of our own misfortunes."

"And it really is rather interesting in itself," he replied. "At any rate that day produced upon me a more vivid impression than any that I ever spent—at sea," he added, rather disjointedly.

Camilla enjoyed an inward smile. "Please go on," she begged.

"I was a boy of 15 then," he said; "a middy on the 74-gun ship Edgar. I lay awake a good time the night before, thinking about home and that kind of thing. When we turned out at daybreak I fell to shivering, though it was not particularly cold. We all laughed and joked more than usual, we middies, but I remember that our teeth were chattering most of the time. Some of the men seemed to take it all quite naturally, but some were a bit solemn, and some rather excited, like us. The senior officers were very cool, and spoke cheerfully; one of the lieutenants, named Bradnock, had been at the Nile and the captain said something about it as he came up on deck, and asked him about taking the soundings. He answered quite easily, and we all thought him a very great man to have seen such service. Then at 7 o'clock the signal was made for all captains and masters to go on board the Elephant, Lord Nelson's flag-ship. They were away more than an hour and a half, and we couldn't think what was happening. The wind was fair, and the current running pretty strong down the King's channel. The signal for action had been flying for some time, and all our decks were cleared; but we heard afterward that not one of the pilots could be found willing to take the leading ships into such a dangerous passage.

"At last the boats came off again; Capt. Murray and the master of the Edgar had another man with them when they came on board. I never saw him before or since, but I shall not forget his face while I live.

"He was short and stood very square and sturdy upon his feet; he had jet-black hair and eyebrows, and a swarthy red color in his cheeks; his lips were pushed forward, and his eyes very fierce; he was like a man always on the point of speaking angrily, and following with a blow. When we saw him looking so bold and full of force, we guessed in a moment what he was there for. He had volunteered, when all the regular pilots hung back, to take the first ship down.

"I remember the captain called out, 'Now, gentlemen, the Edgar leads!' and we cheered. The dark man went to the wheel, the master himself took the lead and went forward; we weighed, and stood right out for the entrance of the King's channel.

"The two lieutenants who had to stand in the chains and see to the heaving of the lead began to dispute for places; they were each claiming the larboard side, which was the one exposed to the enemy's fire. The captain gave it in favor of Bradnock, and he went forward, laughing.

"We soon came within shot of the first Danish ship, and she began firing single guns at us. I was not tall enough to see over the hammock nettings, so I held on to them and pulled myself up on my toes. The enemy were nearly all hulks and batteries, and looked very ugly.

"Every time a gun went 'boom!' I felt a kind of warm shock, as if I had been struck amidships, but my hands were still cold and numbed. I longed desperately to hear the sound of our own guns, and felt quite angry that we went on without firing a shot.

"Then I was going toward the forecastle when I heard a sudden roar and a crashing sound. It was the first broadside from the Provestein, and a good many shot struck the ship all at once.

"Bradnock spun over and fell dead in a heap across the chains; the splinters flew all round him, and several men came running up. I heard Wilson, the starboard lieutenant, cry out, 'My turn!' in a sharp voice, and scramble on to the deck and across into the other's place.

"I felt horribly sick and dazed, and hurried away blindly, without any idea where I was going. I had got nearly to the quarter deck when a man ran into me, and I reeled violently off into the captain himself, who had just come down the ladder. I hadn't time to get my breath to apologize; he picked me up and clapped my cap down on my head.

"'Well, young gentleman,' he said, 'I thought you were a round shot at the least?'

"I was warmer for the tumble, and his kind, jolly voice did me no end of good. He sent me with a message to the lower gun-deck, and I ran off feeling quite a man again.

"As I was on the way down a tremendous explosion seemed to rock the whole ship; we had let go our anchor and opened with the larboard broadside. I felt suddenly mad with joy, my throat swelled, and the tears came into my eyes. When I reached the lower deck the guns were being run out for the second time, and I stood still to watch. The roar was awful, and the smoke filled the whole place so that I could scarcely see at first. The men were cheering and working like demons in the dim lantern light, but as only one broadside was in action a lot of them had nothing to do except now and then to pick up the wounded and take their places. Some of them might have been safe enough behind the bits, but there was only room there for a few, and no one would take an advantage over the rest.

"It was dreadful to see them standing quietly there to be killed in cold blood as it were. Half a dozen dead and dying men were propped up against the starboard guns; some were being carried below to the surgeons.

"I couldn't bear the sight much longer, so I slipped quickly down the other side to speak to the captain of the deck. Before I got to him a chain-shot cut him in two, and killed all the men at the gun next him.

"The heat and smoke and the smell of blood made me dizzy again, so I gave my orders to the second in command and hurried back to the captain.

"I found him telling the pilot that he might go below, but the man refused, and stayed on deck, staring fiercely through the smoke at the enemy. I saw him still there when the firing ceased, and he seemed actually sorry that the action was over. I wish I could give you an idea of how his look worked upon me; I could hardly take my eyes off him; and though I've really very little to judge by, as you see, I feel sure I've never met his equal for desperate courage."

"What was his name?" asked Camilla, who had been listening, breathless.

"Johnstone."

"He was English, then?" said the colonel.

"No, he was half Scotch, half Spanish; his full name was Hernan Johnstone, and he was said to be a well-known smuggler."

"Did you ever hear of him again?"

"Yes," replied Dick, "I did, more than once; for instance, I heard that he tried to kidnap Bonaparte, when he was at Flushing, by running down his barge in a fast rowing boat."

"Ah!" said the colonel, with an involuntary start, "that is a very singular story. But what more, Capt. Estcourt; what more of this heroic ruffian?"

"Oh, nothing more of that kind," said Dick, laughing; "only I was told lately by a brother officer that Johnstone was now in England, and apparently living somewhere down at Limehouse; and he's not likely to have mistaken his man."

The colonel leaned forward to hear this answer with an eagerness which Dick did not perceive; but Camilla saw it, and guessed the cause. This Johnstone was no doubt the very man they needed for the more active part of their enterprise.

But she was at the same time conscious of a certain feeling of reluctance. It was not altogether pleasing that this assistance should have come to them through Dick, whose honor, if he had known of their object, would have been concerned in keeping such information from them. She frowned, and the colonel instantly left the subject.

"You were not at Trafalgar, then?" he asked.

"No," said Dick, to my lasting sorrow. I was then with Malcolm in the Donegal, which had gone into the Mole three days before, and only returned in time to help destroy the prizes the day after the battle."

He looked rather grim as he spoke, and the colonel saw that the subject was a sore one.

"Malcolm?" he asked. "What Malcolm was that?"

"He is now Sir Pulteney Malcolm, and commands at St. Helena."

The colonel rose abruptly from the table.

"I beg your pardon," said Dick; "have I touched on anything painful?"

"Not in the least," replied the colonel, recovering himself; "on the contrary, I have listened to you with the liveliest pleasure; but now, as you are taking no wine, we will, if you please, all go into the drawing-room together."

CHAPTER V.

AS THEY WENT upstairs Dick noticed with dismay that both his companions were silent and that an awkward feeling of constraint seemed to have fallen upon the party. He feared that he himself must be the cause of this, and could not help thinking it connected, in spite of the colonel's assurance to the contrary, with the latter part of the conversation just ended. He resolved, accordingly, if he had the chance, to say something polite, and soothe, if possible, the patriotic feelings of his friends.

As a matter of fact he was both right and wrong in his suppositions; he was the cause but not the offending cause, of this embarrassing silence. The colonel was pondering deeply upon the line he must immediately adopt in order to utilize the advantages which chance had so unexpectedly offered him; Camilla had divined the thoughts that were passing through her brother-in-law's mind, and instinctively resented them. It was no doubt unreasonable of her, but she was keenly troubled at the idea of Dick being tempted to take any part or interest in the enterprise to which she had devoted herself. Of course he would refuse and treat such overtures as an insult; or—if white could after all be black—if he could be led by blind devotion into the slightest acquiescence, she would hate herself and despise him; and for some unexplained reason he was the one man of all others whom she least wished to despise just now.

She resolved to show the colonel the futility of his design at once, and stop him at the outset. So she waited until they were all three face to face again in the drawing-room, and then began her maneuvers with cool directness.

"Capt. Estcourt," she said, "how you, as an English officer, must hate the emperor!"

"Ah!" thought Dick, "that's it! I was afraid I'd been too strong."

So he said aloud: "Hate is a hard word to use; you would scarcely say that a gunner hates his target, would you?"

This from his point of view was skillful, but it was not what Camilla wanted.

"You mean," she said, "that it is your duty to hate him?"

"Duty does not necessarily imply inclination," he replied.

Camilla was in despair. The colonel smiled, and came gliding into the conversation.

(TO BE CONTINUED.)

QUEEN VICTORIA'S MEALS.

They Are as Simple as Those the Person of Moderate Means Enjoys.

Queen Victoria is rather simple in her tastes, as a rule. For instance, a kind of natural soup very often finds its way on to the menu. The wine served with it is white sherry, which her majesty usually drinks from a beautiful gold cup formerly belonging to Queen Anne. Boiled beef and pickled cucumbers—a favorite dish with Prince Albert—invariably follow the soup, while a baron of beef is likewise a constant feature. It is noteworthy that the Queen still adheres to the old practice of having the cook's name called out as each dish is brought to the table. This custom dates back to the days of George II., and had its origin in a conspiracy against one Weston, formerly an assistant, whom the king had raised to the dignity of chief "mouth cook." His late comrades, jealous of his preferment, endeavored to disgrace him by tampering with the dishes. Upon Weston proving the existence of this plot to his royal master, the latter gave orders that in future, as each dish was brought on, the name of its cook should be called out, in order that praise or blame might be bestowed where due.

Work of Colored People.

I. Garland Penn, chief of the negro department at the Cotton States and International exposition, visited the Tuskegee normal and industrial institute, Tuskegee, Ala., and personally inspected the exhibit to be made by that institution. The exhibit will cover a representation of twenty-six departments, and will be in every detail the work of colored boys and girls. The exhibit from the state normal and industrial institute at Normal, over which Professor W. H. Council presides, will also be a conspicuous exhibit of the negro department.

How Apes Sleep.

It is stated by the attendants at the London Zoological gardens that no ape will sleep flat on its back, as adult man often does.

AIRSHIPS LIKE A DUCK

NAVIGATES AIR OR SEA AND GLIDES OVERLAND.

At Least, That Is What Is Claimed—This Latest Ambituons Inventor Would Copy the Flight of Birds—Controlled by a Motor.

THE ancient astronomers who named the constellations were but prophets of a later age. They placed a wagon in the heavens, and the strange, amorphous creation which strikes the reader's eye on this page is a confirmation of their poetic foresight.

The illustration is not intended to represent the famous wooden horse of Troy, nor the hybrid gods of ancient Babylon or Nineveh. Neither is it taken from some geological treatise—the reconstructed remains of some extinct species of a remote period. No, wondering reader, it constitutes an idea for a universal motor vehicle, designed to skim along the ground, to wing its way through the air, and to navigate river, lake or sea as occasion may require. This is the cherished scheme of a learned natural philosopher and inventor, who for many years has been studying the problem of aerial flight and terrestrial locomotion.

The inventor believes that previous investigators in aerial navigation have erred in adopting as their prototype in nature the fish instead of the bird. They have been trying to build airships propelled by screw propellers and similar devices, or to utilize balloons, which expose a large surface of resistance to the wind and are, therefore, at its mercy. The bird, on the other hand, goes with or against the current.

The little gosling can teach the philosopher a valuable lesson in land locomotion, for even before it can fly through the air, it accelerates its progress in the water and on the land by the use of its wings. Yet up to the present time no student of the motor vehicle problem seems to have thought of applying mechanical wings to the propulsion of vehicles.

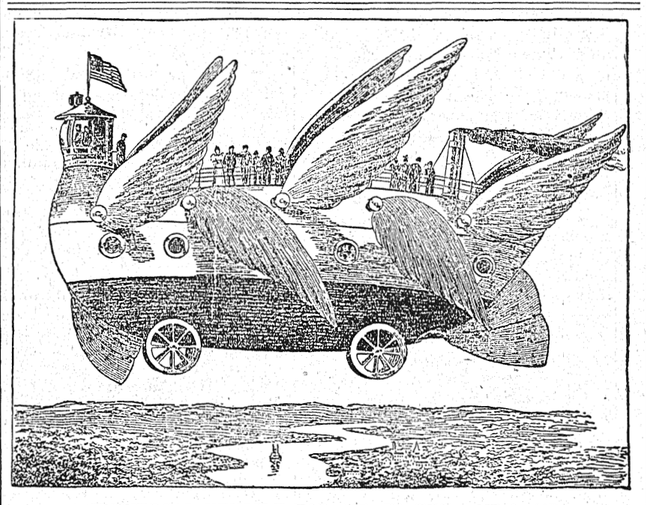

A UNIVERSAL VEHICLE FOR AIR, WATER AND LAND.

So, discarding all previous theories, this inventor begins by making an independent study of the wings of insects and birds, with the idea of determining how they fly, and what is the precise sustaining power of their wings. In looking over the winged kingdom his attention was arrested by the duck, which waddles on the land, swims in the water and flies in the air. The whistle-winged duck in particular is a wonderful example of wing power. Though its wings are comparatively smaller than those of other fowls, they carry its body at a very high velocity at the ratio of about three to five pounds of sustaining power to each square foot of wing surface. Some insects' wings show even more remarkable sustaining power than this. The duck, seeming to afford the best example for a universal vehicle, the inventor takes this fowl as his model, elongating the body somewhat to suit it to his purpose.

The length of the body of the vehicle represented is twenty feet, the breadth four feet and the height six feet. The weight is estimated at 400 pounds, and it is intended to carry four persons. In front is the elevated outlook, from which the pilot can govern the movements of the vehicle, and back of this is a passageway for ingress and egress.

Five pairs of wings, four or five feet wide and five to seven feet long, giving a total of about 275 feet of surface, extend along the upper part of the machine. These wings have an aluminum frame work supporting prepared palm leaf or other like material of extreme toughness and lightness, and underneath each wing are eight or ten parachute valves or oyal underflaps, acting like the feathers under a bird's wing, which give momentum when the wing is raised, and buoyancy with momentum when the wing is lowered.

Oscillating shoulder joints, with inclining air-cushion pivot joints near the shoulders for active propulsion, attach the wings to the body of the vehicle. From a close computation of the wing surface, and a comparison with the buoyancy of bird and insect wings, the inventor concludes that the vehicle would sustain a weight of from 1,000 to 1,400 pounds.

But the wings are not the only curious thing about this modern Pegasus, if such it may be called. Passing over the three wheels—one in front and two behind—which are provided for land travel, we come to the three vibrating and revolving fins—two at the rear and one in front—to propel and guide the vehicle in water and also in air. These fins, which are modeled after the fins of a fish, are made of flexible metal and are about three or four feet in length. When not in use—i. e., on land—they are to be folded up against the body of the vehicle, but in the air or water they drop below the body, and are actuated sideways by the same power that moves the wings, thus guiding the vehicle in any direction, as a fish alters its course by the use of its fins.

Four turns of these fins wil reverse the motion of the vehicle even at high speed. In water they become propellers, and the wings may also be used in conjunction with them to increase speed. In fact the wings could be so manipulated as to accelerate the speed both on land and water, the vehicle skimming along the surface of the water like a gigantic seagull.

The wings alternate in action by successive pairs, while the fins are operated together or singly, as the pilot may desire. Complete control of the wings and fins is secured by a double crossing cable connection, from an oscillating crosshead in the rear of the vehicle, the crosshead being operated or vibrated by a light, single-acting, double-cylinder vapor engine, consisting of a generator, condensing coils, so that the vapor can be used over and over again, and the two cylinders. Either liquid or dry fuel may be used, i. e., gasolene, kerosene, ether, pulverized coke or charcoal. The fuel will be so economically fed that the combustion will be perfect, and no smoke will stain the pure cerulean.

The weight of the entire motive apparatus would not be over 200 pounds, and from three to six horse power could be developed, according to speed and the resistance of the air. Fuel and water needed for a day's journey, the inventor believes, would scarcely exceed 200 pounds in weight.

The wings would act with a vibrating disc motion, and both wings and fins would be double-geared, so that they could be shifted at any desired angle. In case storm or contrary winds are encountered, the pilot is supposed to either ascend to a more favoring current, or descend to the earth or water, which he could do by manipulating the wings and fins in the proper manner.

Fly? Yes, 100 miles an hour!

It is estimated that a speed of thirty miles an hour could be attained on land, one hundred miles an hour in the air, and forty miles an hour in the water. The flight of the machine in the air would naturally be greatly accelerated by taking advantage of favoring currents.

Refused to Accept the Apology.

The car was crowded, and when a passenger boarded it he was nearly upset by the sudden starting and tread on the toe of a man standing at the rear end.

"I beg your pardon," he said, very politely; but the man of the hurt toe scowled and in an undertone muttered curses.

The innocent offender again apologized. "Yes, but that doesn't help my toe any;" and he growled some more in an undertone.

Nearby passengers began to smile.

"I begged your pardon, didn't I?" said the other man.

"Yes, but my toe hurts just the same," was the reply in an ugly tone.

Then the other man's dander rose, and in very forcible language he said: "Now, look here. I accidentally stepped on your foot and I apologize for it. If you say another word about it I will give you this instead of my foot (showing his doubled-up fist), and it will land right in your face."

This warning was not taken, for he continued to talk about the clumsiness of some people. Suddenly the passengers were electrified by seeeing a fist shoot, and the growler lay in the street as the car passed on. Nobody said anything, but some thought it wasn't wise to talk too much.

Austrian Journalism.

There is a telephone newspaper now being "published" daily in Puda Pesth, the details of which I will send you in a future letter. It has a large and increasing "circulation" and is beating all the printed journals. The price is only two cents and it is making money.

A. D.

French Coffee.

A French journal thus itemized the ingredients of French coffee: "Roasted horse liver, roasted black walnut sawdust, and caramel, or burned sugar."

Highest of all in Leavening Power.—Latest U. S. Gov't Report

Royal Baking Powder
ABSOLUTELY PURE

Both Trolley and Cable.

A rather unique device is in use by a San Francisco railway to overcome a 25 per cent grade on an electric line. There are two tracks on this grade for cars going in different directions. On the grade there is a conduit like that for cable roads, and it contains an endless cable passing over pulleys at the two ends. An up-going and down-going car are attached to this cable by men stationed at the grades, and the two cars then work together by the use of their own motors, the one going down hill assisting the one which is going up. The system was tested a few weeks ago for the first time, and was found to operate successfully. It has since been working to perfect satisfaction. It was found that the power of the down-going car is far more than is necessary for hauling the ascending car under any possible conditions of load.

That Joyful Feeling

With the exhilarating sense of renewed health and strength and internal cleanliness which follows the use of Syrup of Figs is unknown to the few who have not progressed beyond the old time medicines and the cheap substitutes sometimes offered but never accepted by the well informed.

Industry is Fortune's right hand, frugality her left.

Just how it does it is not the question.

It is enough to know that Hindercorns takes out the corns, and a very pleasing relief it is. 15c at druggists.

Are you a sufferer from that terrible plague, Itching Piles? Doan's Ointment will bring you instant relief and permanent cure. Get it from your dealer.

Under the freest constitution ignorant people are still slaves.

Do You Speculate?

Then send for our book, "How to Speculate Successfully on Limited Margins in Grain and Stock Markets." Mailed free. Comstock, Hughes & Company, Rialto Building, Chicago, Ill.

The stroke of disaster is frequently a blessing in disguise.

"I always recommend Dr. Fowler's Ext. of Wild Strawberry in cases of summer complaints and have never known it to fail. You may use my name." C. A. West, druggist, Rainsborough, O.

Pathos, poverty, trouble and strife: hoe along, dig along, sich is life.

State of Ohio, City of Toledo, Lucas County—ss.

Frank J. Cheney makes oath that he is the senior partner of the firm of F. J. Cheney & Co., doing business in the City of Toledo, County and State aforesaid, and that said firm will pay the sum of One Hundred Dollars for each and every case of Catarrh that cannot be cured by the use of Hall's Catarrh Cure. FRANK J. CHENEY.

Sworn to before me and subscribed in my presence this 6th day of December, A. D. 1886. A. W. GLEASON, (Seal.) Notary Public.

Hall's Catarrh Cure is taken internally and acts directly on the blood and mucous surfaces of the system. Send for testimonials, free.

F. J. CHENEY & CO., Toledo, O.
Sold by druggists; 75c.
Hall's Family Pills, 25c.

The whole counsel of God is not being declared from the pulpit where the most notorious sinner in town can be a member of that church for years and be respected.

Faith is a living power.

Piso's Cure cured me of a Throat and Lung trouble of three years' standing.—E. CADY, Huntington, Ind., Nov. 12, 1894.

The lips are love's messengers.

Coe's Cough Balsam

Is the oldest and best. It will break up a Cold quicker than anything else. It is always reliable. Try it.

Fallen man's only hope is a risen Christ.

"Hanson's Magic Corn Salve."

Warranted to cure or money refunded. Ask your druggist for it. Price 15 cents.

Good food is one of the domestic felicities.

FITS.—All Fits stopped free by Dr. Kline's Great Nerve Restorer. No Fits after the first day's use. Marvelous cures. Treatise and $2 trial bottle free to Fit cases. Send to Dr. Kline, 931 Arch St., Phila., Pa.

God made him, and therefore let him pass for a man.

"I have tried Parker's Ginger Tonic and believe in it," says a mother, and so will you say when familiar with its revitalizing properties.

In striving to gain wealth we're apt to lose our health.

Skin and blood diseases, causing all sorts of dire disasters to human happiness, are easily and quickly cured by Burdock Blood Bitters.

A millstone and a human heart are driven ever round.

"I was run over by a lumber wagon. Did not expect to live. Was terribly bloated. My friends bathed me with Dr. Thomas' Eclectric Oil and I was cured. We have great faith in Thomas' Eclectric Oil." Mrs. Wm. F. Babcock, Norvell, Jackson Co., Mich.

A Burlington, Iowa, girl is learning to play the cornet, and her friends speak of her as "the fairest flower that blows."

Pains

in your Back, your Muscles, your Joints, your Head, and all diseases of Impure Blood, are caused by sick kidneys.

Sick kidneys can be cured, strengthened, revitalized by

DR. HOBB'S Sparagus Kidney Pills

They relieve the pains, purify the blood, cure all diseases of which sick kidneys are the cause. At all druggists, for 50c. per box, or mailed postpaid on receipt of price.

Write for pamphlet.

HOBB'S MEDICINE CO., CHICAGO. SAN FRANCISCO.

W. N. U., D.--XIII--42.

When Answering Advertisements Please Mention This Paper.

KNOCK THE SPOTS OUT. A sore spot, green, black, or blue, is a BRUISE. Use ST. JACOBS OIL and watch the color fade, the soreness disappear. IT IS MAGICAL.

Timely Warning.

The great success of the chocolate preparations of the house of **Walter Baker & Co.** (established in 1780) has led to the placing on the market many misleading and unscrupulous imitations of their name, labels, and wrappers. Walter Baker & Co. are the oldest and largest manufacturers of pure and high-grade Cocoas and Chocolates on this continent. No chemicals are used in their manufactures.

Consumers should ask for, and be sure that they get, the genuine Walter Baker & Co.'s goods.

WALTER BAKER & CO., Limited,
DORCHESTER, MASS.

borrowing from health.

If you have borrowed from health to satisfy the demands of business, if your blood is not getting that constant supply of fat from your food it should have, you must pay back from somewhere, and the somewhere will be from the fat stored up in the body.

The sign of this borrowing is thinness; the result, nerve-waste. You need fat to keep the blood in health unless you want to live with no reserve force—live from hand to mouth.

SCOTT'S EMULSION of Cod-liver Oil is more than a medicine. It is a food. The Hypophosphites make it a nerve food, too. It comes as near perfection as good things ever come in this world.

Be sure you get Scott's Emulsion when you want it and not a cheap substitute.

Scott & Bowne, New York. All Druggists. 50c. and $1.

New Furniture Store

I have a large stock of General Furniture probably the largest stock carried by one dealer in the three counties. I have the latest styles and finish of

CHAMBER : SUITS.

Dining Chairs from $4.50 to $12 per set. Bed Steads low as $1.60 complete. Come and see my Parlor Suits of Crush Plush and Tapestry, can't be beaten for the price. Also the

Permisible Parlor Suits.

Swing and Floor Rockers to numerous to mention. Come, and see me of you don't buy, I will not look cross but tell you to come again.

J. S. M'NAIR,

Furniture Man, - Cass City.

TEN THINGS TO REMEMBER

1st—The OLIVER PLOW leads.
2nd—I handle the only genuine Oliver repairs sold in Cass City.
3rd—The Oliver cannot be surpassed for hard ground.
4th—I sell eight different styles of Plows.
5th—I keep in stock repairs for all the leading Plows.
6th—I keep a General line of Farm Implements.
7th—You will need a Feed Cutter next winter.
8th—Reasonable prices and square dealing guaranteed.
9th—It costs you nothing to look over our stock.
10th—Remember the place.

W. J. Campbell.

West end Main Street—opposite Town Hall.

Everyone interested in Canadian News should take the

WEEKLY MAIL and EMPIRE,

The Banner Weekly of Canada.

AN UP TO DATE PAPER NEWSY BRIGHT CLEAN

JUST WHAT YOU WANT.

TRY IT ONE YEAR

The News of the World,
Reliable Market Reports,
Political Intelligence,
A Complete Paper for the Family.

SEE CLUBBING LIST.

WOOL!

Don't Sell your Wool but have made into.....

Yarns, Flannels, Cloths, Blankets, And Sheeting

For your own use. The time to do this is when Wool is Cheap.

Our Prices for Manufacturing:

Carding into rolls, 5 cents per lb.
Spinning single yarn, 10 cents extra.
Twisting two or three ply, 5 cents extra.
Makihg Flannels, all-wool or union, 20 cts. per yard.
You can have any Pattern you wish.
Making Blankets, all-wool, 25 cents per yard.
Making Blankets Twill Cotton Warp, 20 cents per yard.

We Furnish Cotton Free. Try Us.

Send a postal with your address and we will gladly send you samples. Ship your wool to us by railroad. We receive and return wool from depot free. All kinds of woolen goods in exchange for wool. The mill is situated three blocks south of Tennant House, Cass City. Carpet weaving done.

JAS. N. DORMAN.

We've Moved

To the Austin building—second door west of 2 Macks. We are now very nicely situated and would be pleased to have our friends and customers call and see us.

As Usual

We are headquarters for Choice, Fresh Family Groceries, which we deliver free to any part of the village. Fine line of Glassware, Chinaware and Bazaar Goods.

Yours Truly,

JAMES TENNANT.

CASS CITY ENTERPRISE.

An independent newspaper. Published ever Friday morning at the ENTERPRISE STEAM PRINTING HOUSE, Segar Street, Cass City, Tuscola Co., Michigan.

TERMS of SUBSCRIPTION: One year, $1.00; six months, 60cts.; three months, 30cts., strictly in advance.

Advertisements.

All changes of advertisements must be sent to this office NO LATER than Wednesday noon of each week, else they can not be inserted in that week's issue. Reasonable rates are charged for display advertisements. Local notices in our paid local column are five cents per line for first insertion. Notices of festivals, lectures concerts and all entertainments of a money-making character are 2½ cents a line. Resolutions of respect are charged for at the rate of one dollar for each insertion. Cards of thanks are twenty-five cents for each insertion.

The wide circulation of the ENTERPRISE in the counties of Tuscola, Huron and Sanilac, makes it a valuable advertising medium.

A. A. P. McDOWELL,
Propritor

OUR MOTTO:
PERSEVERANCE PROGRESS AND PATRIOTISM.

W. C. T. U. COLUMN.

Conducted by the Ladies of the Woman's Christian Temperance Union.

A Harvest of Wild Oats.

MARY WOOD-ALLEN, M. D.
[Supt. Purity Department, National W. C. T. U.]

Forty years years ago Roger Benham was a handsome young man full of life and promise. He was social in his instincts and when it began to be rumored that he was getting wild the older people shook their heads but said apologetically, "He is sowing his wild oats, and will be all the better for it, bye and bye."

When Clara Ward decided that she would undertake his reform by marrying him, her friends looked serious and began to report to her his dissipation, but in her turn she said, "He will reform after we are married," and she believed it. Perhaps Roger believed it also, for he often said when her blue eyes looked troubled over some escapade of his; "Never mind, dear one. When once you have me under your care I shall be able to withstand temptation," and so, with a hopeful heart, Clara began her task of reforming a dissipated young man and transforming him into a sober husband. The reformation however did not begin at once. Temptation proved stronger even than her influence and in the very first week of married life she had to weep over a husband insensible from the effects of liquor, and before many years had passed she discovered that the "wild oats" a man sows in his youth are harvested by his children long years afterward.

The first children that came to them manifested a fair share of physical vigor but seemed lacking in moral sense and gave their parents much trouble through dishonorable conduct.

The third child, a daughter, was sickly from birth and of hysterical temperament, becoming at womanhood a confirmed invalid.

The fourth child was born with a fair amount of intelligence but with a stammering tongue and staggering step of a drunkard, although he was ever a sober man. The fifth child, a daughter, was a complete imbecile. Then followed two or three children who had not vitality to live beyond the first few months of life and last came a son who for 20 years has been as much care as an infant. He has never been able to lift his head from his pillow nor to take the least care of his own wants. A baby as much as at the day of his birth, he lives a part of the harvest of wild oats.

The drinking habits of the father increased with years and when, after an accident, he became helpless it devolved on his wife to prepare for him the drinks he craved. She soon began to realize the benumbing power of alcohol, and insensibly grew into the habit of solacing her own woes with the nepenthe of drink. Some years ago the father died, and the mother, by this time a confirmed inebriate, became so crazed with drink that she was sent to an insane asylum where she still remains. The older children have died, one by his own hand, and the imbecile girl and idiot son remain a burden upon the state. A younger generation of the descendants of the oldest son are growing up and in their characteristics and habits are still harvesting the wild oats sown by their grandfather.

This is not an isolated family history. All over our broad land today a similar harvest is being reaped in weakened bodies, lessened moral power, deficient intellect, evil habits, and the end is not yet.

When the farmer sows wheat he knows he will reap wheat. He never doubts the faithfulness of the Scripture, "Whatsoever a man soweth that shall he also reap." But men have not fully realized that this is true also in the moral world and in the sowing of "wild oats" they have insured for themselves and their posterity a harvest of bitterness. It is the part of the duty of every mother so to instruct her children that they may understand this certainty of God's law and not expect that in some way they may evade it.

But the mother must not dwell too exclusively on the dark side of this subject for the promise of the perpetuation of evil is not so certain as that of the perpetuation of good. "He that soweth to the flesh shall of the flesh reap corruption, but he that soweth to the spirit shall of the spirit reap life everlasting."

Corruption is death, and evil dies by its own inherent conditions, but life is everlasting. This is the encouragement we have in our struggle towards life.

"We shape ourselves the joy or fear
Of which the coming life is made,
And fill our future's atmosphere
With sunshine or with shade.
The tissue of the life to be
We weave with colors all our own,
And in the field of destiny
We reap as we have sown."

ELMWOOD.

J. Miller is on the sick list this week.

Mr. and Mrs. J. Spittler visited in Brookfield Sunday.

Miss Houghton, of Novesta, visited at H. Bailey's last week.

H. Spittler's, of Brookfield, visited relatives here on Sunday.

Wm. Ibbitson, of Brookfield, visited with A. Walters and others here on Sunday.

A meeting to re-organize the Spelling and Literary Society of Cedar Run is called for Saturday evening, Oct. 19.

CANBORO.

Mrs. Wettlaufer and children were at Cass City Saturday.

Mrs Spencer, of Romeo, called on friends here last week.

Our school commenced Monday Oct. 14th, Prof. Turner in charge.

Miss Ida Wright, teacher at Owendale, was over Saturday evening.

The sick around Canboro have all recovered. No more new cases reported.

Night cap social at Fred Brackenbury's Wednesday Evening, Oct. the 16th.

Mrs. Forshee, of Bay City, and little daughter, Bernice, are visiting her brothen, Frank Bliss.

Canboro is showing her loyalty to Uncle Sam by erecting the stars and stripes in the school yard.

Tom Stevens, who went so recently to Iowa, has returned to Mich. a wiser man probably. He has bought a home in Elkton.

James Andrews and family of Oakland, are now settled in a comfortable little house near Minor's Grove. Welcome.

Miss Ida Dulmage left for Columbiavill, Mich., Wednesday. Her office as record keeper at L. O. T. M. Hive, she filled with great honor to herself and satisfaction to all.

Mike Welsh whose sickness has been mentioned, died Oct 9th at 9 a. m. of consumption. His remains were laid to rest in the Catholic cemetery, in Gagetown. His friends have our heart felt sympathy.

DEFORD.

Will Patch is building a new barn.

Howard Retherford is working on his new house.

Many more new ones are down this week with the fever.

Sickness prevails on all sides of us to an alarming extent.

A Mr. Schenk, of Almont, takes care of Norman Retherford.

Joe. Commer has moved his family near Taylor's mill in Lamotte.

Orrin Stowell is erecting a new building. Cannot discover the gender.

Gleas Purkins has not started yet for Dakota. He intends driving through with his team.

Old Mr. Crittendon has been suffering from a felon for the past three weeks. 'Tis tapering off now.

Mr Crittendon, east of here, has a potato crop that allows the family to show up work as follows. Two boys aged thirteen and fifteen went out one day last week and dug 48 bushels and then picked up 205 bushels to finish the day. Mirt Crittendon last Friday dug 160 bushels in the same field and he says without hurrying himself to any extent.

The editor of the Caro Democrat says that the P. O. & N. rail road starts at the Pontiac Asylum and then wonders why a branch from said road should be run to Caro. Well perhaps the people of the county capital cannot see why there should be steam transit from their hamlet to some mammoth asylum, while outsiders see plainly why. Years have passed since Scotland's bard proclaimed "to see ourselves as others see us."

Marvelous Results.

From a letter waitten by Rev. J. Dunderman of Dimondale, Mich., we are permitted to make this extract: "I have no hesitation in recommending Dr. King's New Discovery as the results were almost marvelous in the case of my wife. While I was pastor of the Baptist Church at River Junction she was brought down with Pneumonia succeeding La Grippe. Terrible paraxysms of coughing would last hours with little interuption it seemed she could not survive them. A friend reccommended Dr. King's new Discovery; it was quick in its work and highly satisfactory in results." Trial bottles at T. H Fritz, druggist. Regular size 50c and $1.00

KINGSTON.

Cletus King is again able to get out doors.

J. C. Annin shipped a load of sheep from here Monday.

G. T. Soper was visiting Kingston friends the past week.

Mr. Carson, of Carson & Ealy, of Caro, was in these parts Monday.

The funeral of I. A. Calkins' infant child was held at their house on Sunday last at at 10:30 o'clock.

There seems to be a war cloud hanging over our fair village between some enlargers of portraits who are now delivering their ware at this place.

Thomas N. Matthews, who has been very sick for some time past, passed away Wednesday morning. The funeral will be held on Friday.

There will be no church at the M. E Church next Sunnay morning as Rev.. B. Reves will attend the dedication of the M. E. Church at Cass City.

If one could only take advantage of the rumors in regard to the price of potatoes some claim buyers are paying, one could do well in hauling potatoes to other places these days.

The bridge just west of the rail road is very much in need of repairs and we are of the impression the town will realize the fact if it is left very long and some one should meet with an accident there and then request the town to pay the damages.

Why some people seem to take delight in willfully misrepresenting prices and endeavoring to run down the home market is hard to be told, but it seems to be the fate of every town to have some local parties who are always holding up the markets in other towns in preference to their own even if the home market is the better.

The leaves upon the trees do blush,
Because, forsooth, they see
That all the trunks and all the limbs
Will shortly naked be.

Do Not Be Imposed Upon.

Always insist on getting Foley's honey and Tar. as it is positively, absolutely and unqualifiedly the best medicine. Accept no substitute. For sale by T. H. Fritz, druggist.

He—And won't you give me a little kiss?

She—Impossible! I don't keep that kind.—Pick Me Up.

Tnere is no medicine so often kneeded in every home and so admirably adopted to the purposes for which it is intended as Chamberlain's Pain Balm. Hardly a week passes but some member of the family has need of it.

A toothache or headache can be cured by it. A touch of rheumatism or neuralgia quieted. The severe pain of a burn or scald and the sore healed in much less time than if the medicine had to be sent for. A sprain may be promptly treated before inflammation sets in, which insures a cure in about one-third of the time other-wise required. Cuts and bruises should have immediate treatment before the parts become swoollen, which can only be done when Pain Balm is kept at hand. A sore throat may be cured before it becomes serious, A troublesome corn may be removed by applying it twice a day for a week or two. A lame back may be cure and several days of valuable time saved or a pain in the side or chest relieved without paying a doctor bill. Procure a 50 cent bottle at once and you will never regret it. For sale by T. H. Fritz, druggist.

"That ain't an American quarter, is it?" asked Bobbie, looking over Jack's collection of coins.

"Course it is," said Jack, "Don't you see the broiled chicken on the back of it?"—Harper's Bazaar.

In The Morning.

If you are troubled with a sense of fullness in the head a constant inclination to hawk and spit with mucus dropping in the throat try Century Catarrh Cure direct mode of application. Is the only remedy on the market that gives instant relief. For sale by T. H. Fritz, druggist.

Road Contractor (angrily)—See here; I told you to break those stones so they would be small enough to go into a man's mouth.

Laborer—Yaas, sah, you did, sah, an' dat's what I'se been doin'. I used ma own mouf, sah.—N. Y. Sun.

"Many of the citizens of Rainsville, Indiana are never without a bottle of Chmberlain's Cough Remedy in the house," says Jacob Brown the leading merchant of the place. This Remedy has proven of so much value for colds and croup in children that flew mothers who know its worth are willing to be without it. For sale by T. H. Fritz, druggist.

Miss Susanna Spinster says, says she:

Ef women will marry geese what can they expect but mud puddles?

Better an old maid than a wife made only a housemaid.

When a bright girl marries a cipher, she doesn't become 10, but .01.—Gol l n Rule.

Every mother should know that croup can be prevented. The first system of true croup is hoarseness. This is followed by a peculiar rough cough. If Chamberlain's Cough Remedy is given freely as soon as the child becomes hoarse or even after the cough has developed it will prevent the attack. 25 and 50 cent bottles for sale by T. H. Fritz, druggist.

Hygienic underwear is being manufactured from flax which, after many trials, has been woven into a perfectly soft and pliable fabric, which absorbs and eliminates the skin excretions and lessons the difference between the outer temperature and that of the body.

Our Clubbing List.

We have been fortunate enough to secure terms with a number of first-class periodicals so that we can give the rates mentioned below to all new subscribers and old ones who pay one year in advance:—

ENTERPRISE and "Everywhere" one year	1.40
ENTERPRISE, Word and Works and Hicks Almanac for '96	1.80
ENTERPRISE, Monthly Illustrator and Home and Country one year	2.50
ENTERPRISE and Scientific American	3.60
ENTERPRISE, Toronto Mail (or Empire) and Farm and Fireside until Jan. '97	1.50
ENTERPRISE and Thrice-a-week New York World	1.75
ENTERPRISE and Michigan Farmer	1.70
ENTERPRISE and Twice-a-week Detroit Free Press, one year	$1.80
ENTERPRISE and Detroit Twice-a week Journal, one year	1.70

Undertaking!

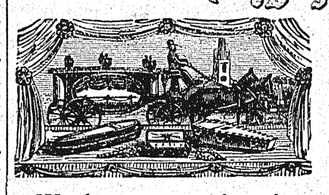

We have in stock a large suply of Undertakers goods. The latest styles of Shrine caskets also Metalic caskets.

WE GUARANTEE EMBALMING

In the latest art. We use the Artesial embalming fluid the best manufactured. We make no extra charge in taking care of your deceased friend. I live over my furniture store and I am ready both night and day to attend your call. We would be pleased to attend to your wants in our line of business. We will make our prices to suit you.

J. S. McNAIR,
MARTIN ANTHES.

CASS CITY, MICH.

Cass City Mills

Will be ready to grind buckwheat Nov. 1st. Also will have in place a new

CORN AND COB CRUSHER

To grind corn and cob for feeding purposes. Corn shelled and ground to suit you.

Feed Ground Every Day.

Remember us with your wheat gristing. We give you more flour and better flour than any mill in the thumb.

Yours for business,

HELLER BROS.,

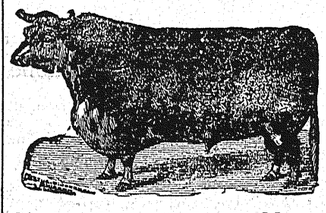

Choice Cuts of Fresh Meats always to be had at the

Red Front Meat Market,

HENRY BECKER, Prop.

Central Meat Market.

Meats of all kinds nicely served.
Stock bought for eastern markets

Schwaderer Bros., Props.

Cass City Bakery

AND RESTAURANT.

FRESH BREAD,
CREAM BREAD,
GRAHAM BREAD,
BUNS, PIES,
CAKES.

Baking done to order. Come and try our 15 cent Lunches served at all hours.

Ice Cream Parlor in Connection.

Have just received a new Soda Fountain, and am now prepared to serve these healthful and refreshing drinks at all times.

M. L. MOORE,- Prop.

Main Street, Cass City.

A Man Gets Tripped up

when he buys his Clothing ready-made. Order your Clothing of us and get a good fit and extra durability.

J. KORTH,

Cass City, Mich.

Next door west Town Hall.

ANYONE TROUBLED WITH LIVER OR KIDNE COMPLAINT, Rheumatism, Dyspepsia, Etc. Will do well to call on Dr. J. ETHERINGTON, over Stevenson's store, Cass City.

HOME BAKERY.

Jas. N. LaRue is doing business at the old stand on Main Street, opposite Town Hall.

Nice Fresh Bread
Always on hand.

Pies, Cakes, Etc.

Lunches served. Ice cream in season.

JAS. N. LaRUE.

Have you examined your

LACE CURTAINS?

Do they need washing if so remember that we will Laundry Lace Curtains for ½ price until Nov. 20.

CASS CITY LAUNDRY,

CHAS. L. ROBINSON.

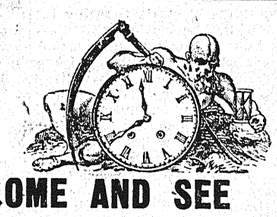

COME AND SEE

If you can do any better, or buy goods any CHEAPER than at our store. Besides our line of - - -

Silverware,
Watches,
Clocks,
Jewelery,
Chains,
Bronze Goods,
Spectacles,

We carry a Full Line of Back Combs, Side Combs, and all the styles that are worn. Also Shirt Waist Sets in gold and silver, and Belt Buckles. When you want Spectacles this is the only place in the city where you can find a good fit. Yours Truly,

Hendrick & Anker,

Jewelers and Opticians.

Great Stove Sale!

N. BIGELOW & SON

CASS CITY, MICH.

Will sell at their store the following Stoves and Ranges, commencing Oct. 1st.

ONE NEW PENINSULAR STEEL RANGE

With large firebox and oven, 15 gallon reservoir with brass faucet, has a large removable ash draw, high wrought steel shelf the top is 30x36 inches and is very heavy casting. This Range is elegantly ornamented in nickle and tile work and is a beauty. The price for which we offer it is below cost--$35.

ONE PENINSULAR HEATER

Of the Cottage or Oval pattern, nearly new, nicely finished in nickle and is a good heater $4.00.

THREE new soft or hard coal stoves guaranteed to be splendid heaters. A bargain at $4.00.

ONE JEWETT STOVE : :

For soft or hard coal, coke or wood. A good all around stove for a little money.

ONE NEW PENINSULAR : :

No. 9, 6 hole range, high shelf, large reservoir, towel rod, two tea pot stands, ash drawer removable, large fire box for wood or coal, large oven with oven door shelf and trip, base instead of slip in legs. This stove is elegantly trimmed in nickle and is in fact a perfect modern stove with all the modern conveniences. Weight 500 pounds, size of top 28x48 inches. The Peninsular Stove Co. is so well and favorably known that the quality of the goods made by them need not be spoken of. $28.00.

ONE COOK ROBIN : :

No. 9, cook stove for coal or wood with large reservoir, large fire box and oven, oven door shelf and trip, removable ash pan and is a good large substantial stove. $14.00

ONE ECONOMIST COOK STOVE

No. 9, for coal or wood, large fire box, oven and reservoir, removable ash pan and oven door shelf and trip. This is a neat and durable stove. We offer it at $17.00.

ONE NEW STAR RANGE : :

No. 9, 6 holes, high shelf, elegantly designed and trimmed in nickle, large fire box with removable ash pan, large oven with oven door shelf and trip, strong heavy base instead of slip in legs, two tea pot stands and towel rod. Weight 550 pounds and is 30x50 inches on top and is elegantly nickled. The quality of the material in this stove is first class. $26.

We are selling

"War Chop."

Tea in great quantities. TRY IT.

We have some lines of goods to close out. Come and look over the stock and get bargains.

SEE OUR

Mens' driving mitts 80c. to $1.00.
Mens' Over Shirts, Mackinaws and Duck Coats.
Men's Pants and overalls.
Ladies' and Childrens' underwear.

TRY OUR

Thirty cent Coffeee.
Try our 5c. Cotton.

We will deal fairly with you, wait on you promptly and try to give satisfaction in every respect.

LAING & JANES.

NEW - OVERCOATS - AND - SUITS

Just Received at

JAMES REAGH'S.

I have just received a new and complete line of

FALL AND WINTER OVERGOATS

which I am offering at a very small margin over the cost of manufacturing

My line of suits are all new and neat fitting garments, and all desiring a neat and dressy suit at a very low price should not fail to look them over before buying.

I have also a full line of ——

HATS and CAPS

all in the latest styles. Ties, Gloves, Collars and Cuffs to suit the trade.

JAMES REAGH.

HAPS AND MISHAPS!

As Told by the Enterprise's Corps of Correspondents

All the Chit-Chat From the Country Round About Briefly Told For Busy Readers.

KARRS' CORNERS.

Charlie Hurd has the fever.

J. Harrison went to Maple Ridge, Arenac Co., last week.

Avery B. Lee intends going to California the last of this month.

Mr. Bentley, of Port Huron, was in this vicinity on business Monday last.

Geo. Karr and wife were visiting relatives in Caro last Tuesday and Wednesday.

Mr. Turner and family, of Clifford, were the guests of Mr. Wilkinson's over Sunday.

The sermon delivered by Rev. Fenn at Bethel last Sunday was very impressive. Text—Psalms 87-2.

There will be no services at Bethel Church next Sunday, Oct. 20, as that is the date of the dedication of the M. E. Church at Cass City.

It is a lamentable fact that some of our young men—and older ones too—seem to have no loftier aspiration than to attend a successful charivari.

CASEVILLE.

From the Critic.

The Caseville salt works is running steadily and piling up salt for shipment this winter.

Owen's mill is to be lighted by electricity and will run night and day as soon as the plant is in working order.

Born on Sunday morning to Mrs. James McKinley twin babies, both girls. Mother and babies doing well and Jim is busy receiving congratulations.

Rev. D. B. Millar, the newly appointed pastor of the Methodist church in Caseville has arrived with his family and is installed in the parsonage on Pine street.

Owen's mill is now running full blast and employing about 25 men. A new steam feed has been put in and other improvements made. Mr. Owen says the mill is doing excellent work.

Will Kenkle died at the home of his parents on Michigan street last Friday night of consumption. Will was the third of Mr. and Mrs. Kenkle's boys to succumb to that dread disease. The funeral services were conducted by the Rev. D. B. Millar from the Methodist church last Sunday.

ELKTON.

R. Klein, of Gagetown, was in town Monday on business.

Jack Moore and R. Walker talks of exchanging properties in town.

H. C. Wales was out of town on business Thursday last between trains.

Charles Hurtzel, of Oklahoma, is at present the guest of Charley Wittmer.

Jake McKague, of Owendale, called on acquaintances in and around the burg Sunday with his Cleveland Bay.

Miss Lizzie Campbell, of Saginaw, is presently making her brother, Thomas, an extended visit, south and east of the burg.

Quite a number of our boys took in the Masonic Jubilee at Unionville Thursday evening last and report an excellent time.

Fred Beaver exchanged his farm here, ¾ miles south of town, to R. Ballagh for a forty in the vicinity of Gagetown Saturday last.

A. Cornell was called to Pigeon twice and Caseville and Pinnebog the past week and reports some sick horses at the above named places.

John Crandall, who recently purchased ½ interest in the Roller Mill here, has moved to town and entered upon his duties Monday.

Supervisor Brown is at the county seat this week attending the Board of Supervisors which are in session. We hope for the welfare of the people of the county.

A fine trot is expected by the Driving Park Association here if the boys will have the sand to come up. It is expected on the 26th, between three entre horses of a good mark for a purse of $50. Best three in five heats.

Hunters' Rates.

Agents of Ohio Central Lines are selling Hunters' Tickets to all points in the hunting territory at hunters' rates. See Ohio Central Agents. 10-18

Never Say Die.

Many desperate, cases of kidney diseases pronounced incurable have been cured by the Clinic Kidney Cure. Many physicians use it. For sale by T. H. Fritz, druggist.

Health and sweet breath secured by Shiloh's Catarrh Remedy. Price 50c. Nasal injector free.

Home Seekers' Excursions.

On October 22, Agents of Ohio Central Lines will sell Home Seekers' tickets to points in Virginia at one fare for round trip, good 30 days. And on Oct. 21 and 22 will sell tickets to points in the Northwest, West and Southwest at one fare for round trip, plus $2.00 Good 20 days. 10 18-1

GAGETOWN.

The District School is still closed on account of the illness of Mr. Knisley, the teacher.

Dr. Lyman has some 15 cases of fever patients on his hands, and no serious results so far.

Mrs. T. E. Morse and daughter, Kittie, of Geyer, Ohio, were the guests of R. S. Brown and family Tuesday.

E. C. Albertson, who has opened a grocery business in the Freeman Store is delighted with his first week's sales.

N. Bentley, of Fort Gratiot, was in town the fore part of the week to lease his place, the Ballagh farm in Brookfield.

J. C. Evans, engineer at the Crystal flouring mill has moved his family from Cass City into the Toohey-McMillan building.

Ed. Quinn, of Brookfield, and Miss Kate Beckbar, were made one, by Father Krebs, at the Catholic Church, Tuesday morning.

M. F. Denves, of Caro, the hustling collector and formerly Deputy Sheriff under C. T. Jarvis, was in town the past week on business.

Mrs. P. Toohey, Jr., who has been quite ill for some time, is getting better. Her mother, Mrs. Sheridan, of Fairgrove, is with her now.

The suit before Justice Youmans Tuesday—wherein John Anyon was complainant and James McGinn, Marshal, defendant—was adjourned to Saturday. The Marshal impounded Anyon's horse.

Michael Walsh, of Grant, whose funeral took place at the Catholic Church last Friday, was a single man some thirty years old and had been on the decline for some years developing into consumption.

A Great Newspaper Combination.

For the past 53 years, over half a century, THE MICHIGAN FARMER has been published, and it is the oldest regular agricultural paper under one name on this continent.

With largely increased capital and under new management that has had 23 years of successful experience in agricultural journalism, this great paper is making rapid strides toward the top in the galaxy of agricultural literature of America. It is most beautifully printed on high grade paper, and employs the most eminent writers on the science and practice of Agriculture, Horticulture, Live Stock, Dairying, Apiary and Poultry. Has a standard veterinary department for free treatment of all diseases of farm animals. A legal and medical department. Contains all the agricultural news of the country and an invaluable literary and household department every week. Admits no swindling nor immoral advertisements. And is in every way a great, sound, practical, agricultural, live stock and family journal, that the agriculturists of Michigon may justly feel proud of, and subscribe for with satisfaction and profit. We are pleased to be able to announce that we can furnish to our subscribers the MICHIGAN FARMER and the ENTERPRISE both one year, making a total of 104 papers, for the low price of $1.70, certainly a bargain that should be liberaly patronized. For free specimen copy send address to MICHIGAN FARMER, Detroit, Mich.

Electric Bitters.

Electric Bitiers is a medicine suited for any season, but perhaps more generally needed, when the languid exhausted feeling prevails, when the liver is torpid and sluggish and the need of a tonic and alterative is felt. A prompt use of this medicine has often averted long and perhaps fatal bilious fevers. No medicine will act more surely in counteracting and freeing the system from the malarial poison. Headache, Indigestion, Constipation, Dizziness yield to Electric Bitters. 50c. and $1.00 per bottle at T. H. Fritz's Drug Store.

Strayed.

On to my premises, six miles east of Cass City, about Sept. 29th, four calves. Owner will please prove prove property, pay charges and take away. 2 wks.

DAVID HARTWICK.

To My Customers.

I am somewhat broken up in business at present but hope in the near future to again be at the anvil and able to supply your wants. As I have been in Cass City for the past twelve or fourteen years and still intend to continue business, I will just say to those who are owing me at this time if they will be kind enough to settle the same it will be received with thankfulness. If you do not see me at the old corner come to my house. Yours very truly. 10-4 E. MCKIM.

Subscribe for the ENTERPRISE.

ROASTED BY BURNING BRICKS.

The Horrible Death of Jacob Klein, a Brickmaker Living Near Cairo.

Jacob Klein, a wealthy brick-maker, met a horrible fate near Cairo, Ill., recently. He had two large kilns of brick in process of burning, and about 3 o'clock in the morning the watchman discovered that one of them was bulging out, so that it was in danger of falling. He called Mr. Klein and was told to brace the wall. This he refused to do, when Klein sprang from his bed and said he would do it himself. Going hastily to the kilns, he started to pass between them for the purpose of seeing what the matter was, when the workmen tried to restrain him. Breaking from them, he passed in just as the lower part of the wall fell out. The red-hot bricks caught him, burying him from the feet to the waist, and holding him fast, while the flames from the kiln crept closer and closer. His cries for aid were agonizing and could be heard for half a mile, but owing to the intense heat no assistance could be rendered him. The fire department was called, but owing to the distance it was nearly an hour before they arrived and got the mass cooled down sufficiently to permit of men going to his assistance. When he was finally taken out he was dead, the flesh from his breast down being baked to a crisp. Mr. Klein had been engaged in the business since 1860.

Glass Is Porous.

Prof. Austen of the Royal British mint has recently made some electrolytic experiments showing that glass is porous to molecules below a certain weight and volume. A current was passed through a vessel containing an amalgam of sodium separated by a glass partition from mercury. After awhile the amalgam was found to have lost a certain amount of its weight, while the same amount had been added to the mercury. The same result was obtained with an amalgam of lithium, but with potassium, whose atomic weight and volume are high, the glass could not be penetrated.

SPEND YOUR OUTING ON THE GREAT LAKES.

Visit picturesque Mackinac Island. It will only cost you about $12.50 from Detroit; $15 from Toledo; $18 from Cleveland, for the round trip, including meals and berths. Avoid the heat and dust by traveling on the D. & C. floating palaces. The attractions of a trip to the Mackinac region are unsurpassed. The island itself is a grand romantic spot, its climate most invigorating. Two new steel passenger steamers have just been built for the upper lake route, costing $300,000 each. They are equipped with every modern convenience, annunciators, bath-rooms, etc., illuminated throughout by electricity, and are guaranteed to be the grandest, largest and safest steamers on fresh water. These steamers favorably compare with the great ocean liners in construction and speed. Four trips per week between Toledo, Detroit, Alpena, Mackinac, St. Ignace, Petoskey, Chicago, "Soo," Marquette and Duluth. Daily between Cleveland and Detroit. Daily between Cleveland and Put-in-Bay. The cabins, parlors and staterooms of these steamers are designed for the complete entertainment of humanity under home conditions; the palatial equipment, the luxury of the appointments, makes traveling on these steamers thoroughly enjoyable. Send for illustrated descriptive pamphlet. Address A. A. SCHANTZ, G. P. & T. A. D. & C. Detroit, Mich.

Auction Sale.

The undersigned has received instructions from John Marshall and Solomon Striffler, executors of William Wallace estate, to sell by public Auction, Farm Stock, Implements and Lumber at his late residence on section 15, Elkland, on

Tuesday, October 22nd, 1895.

At 10 o'clock sharp the following property to-wit: Bay horse, Sorrel mare, Black mare, Black horse, 2 Yearling colts, Sucking colt, 6 Cows, 6 Spring calves, 21 Sheep, 17 Lambs, 4 Hogs, 2 Lumber wagons, Covered buggy, Open buggy, Cutter, 2 Bob sleighs, Binder, Mower, Seed drill, Pea harvester, 2 Scufflers, Shovel plow, Fanning mill, Platform scales, Hay rake, Two hay racks, 2 Set spring tooth harrows, Iron harrows, 3 Ploughs, 2 Wooden harrows, Roller, Scraper, Sheep rack, 3 Set double harness, Single harness, Saddle, 2 Corn planters, Hay fork and rope, 2 Pair horse blankets, Buffalo robe, 40 Hens, 4 Thousand shingles, 50 Cords stove wood, A quantity of vinegar, Grain cradles, Forks, Shovels and numerous other articles. A quantity of Lumber of different kinds. Also corn in cob and cornstalks.

TERMS—$5 and under cash, over that amount 12 months time on furnishing approved joint notes with interest at 7 per cent. No reserve as the farm is rented.

J. H. STRIFFLER, Auctioneer.

WANTED Good reliable men, to sell our Choice and Hardy Nursery Stock, such as Fruit Trees, Roses, Shrubs, and Ornamentals. Ladies make this business a success. Easy work, pleasant, light and profitable. OUTFIT FREE. Apply at once, with references, and secure shoice territory. **F. N. May Company,** Nurserymen and Seedsmen, Rochester N. Y. 8-2-20.

BROWN'S

Real Estate Exchange

GAGETOWN, MICH.

I have the following Farms for Sale:

80 Acres, sec. 28, Grant, Huron county; 70 acres cleared, good barn, 36x56, and shed; house, 18x28; ten acres beach and maple timber and several living springs of water. Small payment down, balance on long time—a bargain.
A small property ($600 or $800) will be taken as a payment on the above.

40 Acres, sec. 12, Elmwood, all improved; house and barn, orchard and living spring at door. $1,200 cash.

40 Acres, sec. 12, Elmwood, ½ mile south of Gagetown, unimproved but nicely located. On time at 7 per cent. interest.

(This Farm sold. Who'll be the next.?)

Gagetown village property for sale:

4-ROOM Dwelling—barn, fruit trees, two lots. Cheap for cash or will trade for improved or unimproved land.

5-ROOM residence on Cleaver st; elegant new drive barn; all well painted and good well of water. Cheap for cash.

7-ROOM two-story dwelling on State st; pantry, closet, recess and good well. A bargain at $400.

BUSINESS lot, 50 by 75 feet, in the Washington House block; stone foundation and cellar all ready to erect building thereon. A bargain to an enterprising man.

R. S. Brown.

Pumpkin Seed.

I want 5,000 pounds out of Good Ripe Pumpkins, well dried but not in a stove oven. - - - - - -

TEAS!

Being the first importer of Teas direct from Japan under the brand of

Cass City Chop.

I am anxious for every family to try it and see the difference between Tea direct from the gardens and tea that has been laying around some Jobbing House ware room for months before it is put on the market. Once you try it always a customer.

G. A. STEVENSON.

Get Your

JOB PRINTING done at the ENTERPRISE Office.

All work done neatly and at right prices.

—ALSO A FULL LINE OF—

PENS, PENCILS, TABLETS, ETC.

A. A. McKENZIE,

The Pioneer Undertaker.

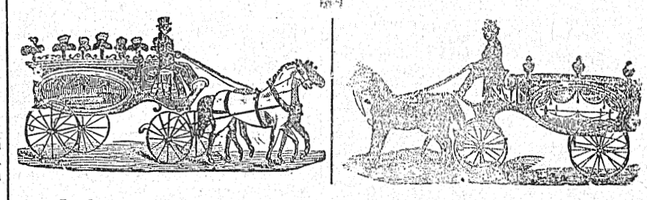

I always have on hand a Full Line of Caskets, Coffins and all Undertaker's Supplies and at the

LOWEST PRICES!

Two Hearses always in readiness. Latest process of Embalming. When in need of anything in my line call and see me, and I will give you Fair Dealing and Justice—that being my motto.

A. A. McKENZIE,

CASS CITY, - - MICH.

AT COST! AT COST!

My Entire Line of Summer Dry Goods and a Complete Stock of Crockery.

We have just Received a Stock of the

Famous Jamestown Dress Goods.

Which are Warranted Absolutely Fast Color.

New Line Shirt Waists.

The Largest Line of Cook and Parlor Stoves in Tuscola County. See my No. 9 with resevoir and two shelves at $15.

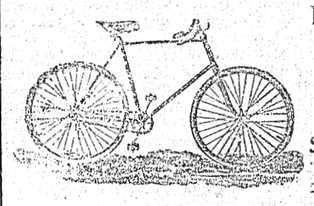

New and Complete Stock of

BICYCLES,

$40.00 -to- $100.00

2nd Hand Bicycles, $40 to $50

J. L. HITCHCOCK.

CASS CITY PAVING CO.,

CEMENT PAVERS.

—OFFICE AT—

Landon, Eno and Keating's Mill.

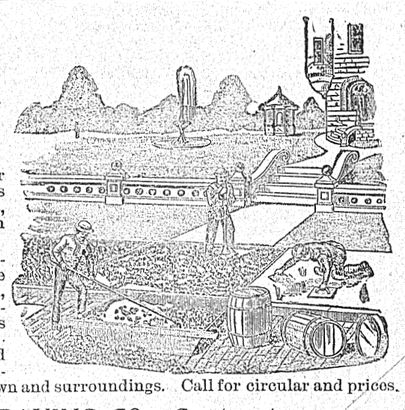

In addition to our regular work, we will take contracts for laying Cement Sidewalks, Basement and Engine Room Floors, Etc.

Cement Walks are Superior to all others. They are rich in color, with a smooth, glossy surface, which is pleasing to the eye. They are as durable as stone and cheaper than brick. They will add greatly to the beauty and value of your property, street, lawn and surroundings. Call for circular and prices.

CASS CITY PAVING CO., Contractors.

MICHIGAN MENTION.

BRIEF ITEMS ABOUT MICHIGAN PEOPLE AND THINGS.

Prize Drills of the Patriaschs Militant, I. O. O. F. were Held at Ann Arbor—Michigan Crops for 1895 Were Good—Order of the Eastern Star at Saginaw

Michigan Odd Fellows in Convention.

The grand encampment and patriarchs militant I. O. O. F. of Michigan met at Ann Arbor, with a large attendance. The grand encampment's forty-ninth annual communication was called to order by Grand Patriarch Josiah Dandy, of Grand Rapids. The reports presented were quite exhaustive and showed a prosperous year. The membership is 3,688 in 115 lodges. Officers chosen and installed were: Grand patriarch, Henry Lever, of Newaygo; grand high priest, Frank Shepherd, of Cheboygan; grand senior warden, Wm. Skimin, of Ft. Gratiot; grand scribe, E. H. Whitney, of Lansing; grand treasurer, Andrew Harshaw, of Alpena; grand junior warden, Robt. Donovan, of Charlotte; grand marshal, N. A. Metz, of Marquette; grand inner sentinel, Dr. Earl Fairbanks, of Luther; grand outer sentinel, B. D. Harper, of Niles; representative to the sovereign grand lodge, Josiah Dandy, Grand Rapids. The next session of the grand encampment was allotted to Allegan. E. G. Turner, of Luther, exemplified the secret work of the order.

The exhibition drill of the patriarchs militant was participated in by three cantons, viz., Col. Fenton, No. 27, of Flint; Detroit, No. 1; Battle Creek, No. 19. They were awarded prizes in the order mentioned. The sword drill was participated in by 19 men, the four prizes being awarded to Capt. C. S. Martin, Lieut. Stannard, Lieut. Hall and Chevalier Hodge, all from Flint. The annual parade was an imposing affair, and the prize for the largest canton in line went to Flint.

Big Masonic Fair at Detroit.

Arrangements for the big Masonic fair which is to be held in the new temple in Detroit beginning November 25, are being rapidly completed and have already assumed such proportions that the greatest fair ever known in Detroit is assured. Every available inch of room in the seven stories of the immense structure will be utilized. The building committee is pushing forward the work of completion, with great speed, and promise a completed structure in time for the fair. Contributions are coming in from throughout the state and the display of fancy articles and novelties will exceed anything ever seen in Detroit, Col. Lou Burt, who is at head of the entertainment committee, has arranged for two performances per night in the Scottish Rite auditorium and two performances each Saturday matinee. The Michigan passenger agents at their coming meeting will adopt a schedule of reduced rates for excursions. The different nights on which the fair is to be held will be named, their being already selected German night for December 4, and Scottish night for December 5. A novelty will be introduced in this naming of the nights, as one of them is to be called American night. The music committee has already been volunteered the services of the best musicians in the city. The decorations of the interior of the building will be very elaborate.

Grand Chapter Order of the Eastern Star

There was a large attendance of delegates at the grand chapter of Michigan, Order of the Eastern Star, at the annual session at Saginaw. There are now 142 chapters in the state with a membership of nearly 11,000; 34 chapters were instituted during the past year. A reception to the grand officers and an exmplification of conferring of the degrees by Bethlehem chapter, of Saginaw, constituted a part of the program. Officers were elected and installed as follows: Worthy grand matron, Mrs. Lida Pratt, of Jackson; worthy grand patron, C. A. Conover, of Coldwater; associate grand matron, Mrs. Ida Joslin, of Northville; associate grand patron, W. H. Baxter, Detroit; grand secretary, Mrs. A. A. Matteson, of Middleville; grand treasurer, Mrs. S. K. Winans, of Lansing; grand conductress, Mrs. Sate Page, Petoskey; assistant grand conductress, Mrs. Anna Carpenter, of Ypsilanti.

Michigan's Crops for 1895.

Secretary of State Washington Gardner has issued the October crop report for Michigan which contains the following:

Reports at hand form the basis for the following statements: Acres of wheat harvested in 1895, 1,262,307; bushels, 16,782,637; average per acre, 13.34. The acres here given are as shown by the farm statistics of the state taken by supervisors last spring; the average per acre is taken from records kept by threshers, and the total yield is obtained by multiplying the number of acres in each county by the average per acre and footing the products. The total yield as estimated is 4,065,778 bushels less and the average per acre 3.56 bushels less, than the crop of 1894. Oats are estimated to yield 21 bushels per acre; barley 15.78, and corn 61 bu. of ears. Compared with average crops potatoes are estimated to yield 82 per cent, beans 78 per cent, winter apples 25 per cent, and late peaches 84 per cent. Oats are estimated to yield 7 bushels less, corn 21 bushels more and potatoes 38 per cent more, than the crops of 1894.

Universalists in Convention.

The annual session of the Michigan Universalists was held at Grand Rapids. The next session will be held in Detroit. The young people's society selected officers: President, E. L. Freeman, of Detroit; vice-president, Rev. G. A. Sablin, of Benton Harbor; secretary, Wm. George C. Schroeder, of Grand Rapids; treasurer, Miss Gertrude Whitney, of Grand Rapids. The women's centenary association elected officers also: President, Dr. V. Louisa Andrus, of Grand Rapids; vice-president Miss Belle M. Perry, of Charlotte; secretary, Mrs. Alivia J. Carpenter, of Lansing; treasurer, Mrs. W. E. Baker, of Detroit.

Samuel Crone, aged 82, an inmate of the Soldier's Home at Grand Rapids was fatally injured by jumping from the third story window of the home while temporarily insane. Crone had been an inmate of the home but a few months. His family lived at Lexington.

At the annual meeting of the trustees of the Epworth league training assembly at Ludington, officers were elected: President, Rev. J. Floyd, of Grand Rapids; vice-president, J. H. Grant, of Manistee; secretary, Elvin Swarthout, of Grand Rapids; treasurer, J. C. Holden, of Reed City.

Disastrous Failures at Bay City.

The well-known lumber firm of Alfred Mosher & Son, of Bay City, have given mortgages covering their extensive business amounting to over $300,000, and their total liabilities are about $700,000. Their failure carried down Alvin Maltby, another lumberman, who has given mortgages amounting to about $65,000. The failures of these two concerns have made a decided sensation throughout the state. The Moshers have bought heavily during the past three years and with a heavy shrinkage of values have been unable to realize on investments. Heavy investments in Washington timber, where they are also interested in a fine lumber plant, have not proved profitable and this has helped to drag them down.

Presbyterian Synod of Michigan.

The Presbyterian synod of Michigan was held at Adrian with over 100 delegates present. A good deal of attention was given to Alma College and Tappan association at the University of Michigan. The reports showed that the church was strong numerically and had held its own during the recent financial troubles. There are now 1,000 young peoples societies in Michigan Presbyterian churches, of which 250 are Presbyterian societies. Among the numerous addresses were several very strong ones on temperance lines and the fourth Sunday of November was set apart for temperance sermons throughout the state. Detroit was selected as the place for holding the synod in 1896.

PENINSULAR STATE NEWS.

Over 2,000 bushels of cranberries have been picked at Stevensville.

Dominick Feeney, aged 60, hanged himself near Yale. Despondency.

About 100 members of the Twentieth Michigan infantry held a reunion at Chelsea.

Leo Padrotti, aged 15, fell into a well, near White Rock, and was drowned.

The residence of N. L. Robinson, of Vicksburg, was destroyed by fire. Loss $1,500.

Of the 24 criminal cases on docket at Allegan 18 are for violations of the local option law.

Cheboygan Polish Catholics have a new $4,000 church which has just been dedicated by Bishop Richter.

The mining companies at Ishpeming are experiencing difficulty in finding men enough to work the mines.

St. Joseph citizens have raised a fund to send Rev. H. W. Davis to Cuba to investigate the Cuban rebellion.

The Episcopal convention at Minneapolis authorized the formation of the new dioceve of northern Michigan.

The sixth annual reunion of the Seventh Michigan cavalry was held at Saginaw with 100 survivors present.

The annual reunion of the old Second Michigan cavalry was held at Grand Rapids, with 100 veterans in attendance.

J. B. Graves & Co.'s planing mills at Benton Harbor caught fire from sparks from a locomotive and was badly damaged.

G. H. Ferguson, agent of the Ann Arbor railroad at Henrietta, is locked up at Cadillac on a charge of embezzling $90.

Miss Emma Silver, recently secretary of the Y. W. C. A. at Detroit and Jackson, has sailed for Shanghai, China, as a missionary.

Great Commander Boynton, of the K. O. T. M., has appointed Dwere Hall, of Bay City, lieutenant commander, vice Henry W. Carey, resigned.

Frank M. Fisk, druggist at Edwardsburg, was seriously burned by an explosion, while drawing gasoline from a tank by the light of a lantern.

Morley girls have the "new woman" craze in its craziest form. They give "stag" parties at which every girl must be dressed in men's clothes.

The 10-year-old daughter of John Marks, of Cheboygan, was fatally burned by her clothes catching fire while she was playing at a bonfire.

Mamie Cregen, aged 18, of Jackson, mysteriously disappeared while returning to her home at night from a call upon a friend. Foul play is feared.

The Rhodes-Bartholomew Bicycle Co., of Kalamazoo, will remove to Allegan, that city having offered a bonus of $3,000 and a site for a large factory.

Seven cars were wrecked on a curve on the D., L. & N. railroad at Brighton killing 100 sheep and spilling several hundred bushels of apples and potatoes.

Benton Harbor was invaded by nearly 300 survivors of the Twelfth and the Twenty-fifth regiments Michigan infantry. The city was gaily decorated.

Plans are being prepared for a new steel drydock to be built in Port Huron. Henry N. Botsford, owner of the Wolverine drydock, is the promoter.

Mrs. Wm. Walker, of Troy, found a gold watch on her cucumber vines. Later a young man called and confessed to losing the watch while stealing vegetables.

L. Westenberg and Mrs. Wood were crossing the railroad bridge near Kenton when a train knocked them off. They fell 40 feet and she was fatally injured.

Col. Wm. B. McCreery, ex-consul to Valparaiso, Chili, and H. Woodward, of Flint, have struck remarkable rich finds in the "Big Four" gold mine at Leadville, Colo.

The oar factory of Fitzgibbons & Co., at Saranac, was destroyed by fire. The loss will reach $12,000. The Saranac Advertiser's plant was damaged to the extent of $500.

Nellie Welch, aged 17, was thinning stove polish with turpentine when it caught fire. The blaze communicated to her clothing and she was burned to death at Saginaw.

Hulda Amelia Sjonberg, a young girl, who came to Escanaba county from Sweden about six months ago, declares that, in mad distress, she fed her illegitimate child to hogs.

S. J. S. McQuinn, of West Bay City, missed his five-year-old boy and after considerable search the child's body was found under a tree in an outlying ward with its neck broken. He had evidently fallen from a tree.

A dastardly attempt was made to wreck the residence of George L. Hull, near Pinckney, with dynamite. The attempt was successful to the extent of doing $75 worth of damage.

The cornerstone of the new Oddfellows' temple was laid at Port Huron, and over 1,000 members of the organization from Detroit, Saginaw and intermediate points were present.

The new dormitory at the state industrial home at Adrian has been named Alger cottage in honor of Gen. Alger, of Detroit, who each Christmas sends $100 for presents for the girls.

The state board of corrections and charities at a meeting at Ionia decided that it was an imperative necessity for county supervisors to require hard labor of the inmates of county jails.

Auditor-General Turner is after several counties which are indebted to the state on taxes. Chippewa, Iron, Muskegon and Alpena counties owe a total of $103,000, and there are others.

Henry L. Martin, formerly of Douglas, has been arrested at Chicago charged with embezzling $4,500 from the Commercial National bank of Chicago, of which he was receiving teller.

The Norrie mine timbermen and trammers, to the number of 250, struck at Ironwood, for higher wages. After being out less than a week the men accepted a compromise and returned to work.

A horse belonging to Benjamin Showbridge, of Highland Station, strayed away and when found eight days later, was mired so deep in the mud at Duck Lake, that only its head was visible.

President Brennan, of the Port Huron & Lexington electric railroad, says he will complete the line if the citizens will again subscribe the bonuses. He claims to have secured the necessary backing at last.

The business men of Jackson have attempted a novelty in evangelistic work. Twelve of them have agreed to occupy the pulpit of the Free Will Baptist church, one each Sunday evening, for three months.

A sensation was created at Port Huron when the priest of St. Joseph's Catholic church refused to allow the pallbearers at the funeral of F. A. Smith to remain in the church because they wore G. A. R. badges.

Oliver Avery was riding on a load of logs when the wagon upset near Adrian and he was buried under the pile, but the logs fell in such a way as to leave just room enough for him and he was rescued. One horse was killed.

Theodore Graham, of Jaspar, had grown gradually poorer as he grew older. At last he reached the age of 81 and saw the county house staring him in the face. Then he took a dose of chloroform and laudanum and sought the grave.

The 25th convention of the general council of the Evangelical Lutheran church of North America met at Easton, Pa., and the long standing differences between the council and the general synod were settled amidst great enthusiasm.

J. Henry Edmunds, of Cape May, N. J., and Alexander Ralph, of Philadelphia, have perfected plans for putting in electric equipment on the Owosso & Corunna street railway. The plant will probably be in operation by 90 days, at an outlay of $30,000.

Adjt.-Gen. Green has issued general orders including portions of the report of Capt. Chas. A. Vernou, U. S. A., inspecting officer of the last encampment of state troops. Both officers highly commended and praised the work of the state troops and naval reserves.

While riding a bicycle the wife of Ald. Charles W. Shriver, of Benton Harbor, was run into by a horse and buggy. The horse trampled on her, and she was severely injured internally. The glasses she wore were jammed into her eyes. Even if she recovers, she will probably be blind.

The triennial session of the national council of the Congregational churches of the United States opened a six days' session in the Plymouth Congregational church at Syracuse, N. Y. About 300 delegates were present at the call to order by Rev. Alonzo H. Quint, D. D., of Boston, Mass., moderator.

Jas. H. Fitzgerald, Thos. J. Fitzgerald and D. H. Runnels erected an extensives machine shop in the midst of a residence portion of Port Huron and the resident began suit for an injunction against them, alleging that the smoke and noise constituted a nuisance. The court granted the injunction, and the defendants carried the case to the supreme court and now that body confirms the injunction. The court holds that smoke and noise common to the business and manufacturing districts in cities would be intolerable in residence districts, and may be excluded by law.

Joseph Dreyer was taken to Cleveland, from Stark county, O., by a deputy U. S. marshal on a charge of counterfeiting. Dreyer tried to pass a $1 bill which had been fixed with pasters to represent $10. In his possession was found a $2 bill raised to $20 in the same way. He also had pasters for $50 bills. This is the second arrest for this offense in this vicinity and it is believed that counterfeiters are systematically at work.

There is said to be good grounds for the reports that Japan is making preparations to seize Hawaii. The Japanese in Hawaii have maintained a hostile attitude toward the government and are said to be growing more aggressive. It is only by the greatest conservatism and forbearance that the government of Hawaii avoids the issue which Japan is awaiting. The Japanese regard Hawaii as a valuable strategic position for the gratification of their ambition to become a naval and commercial power.

Admiral Kirkland, in command of the United States naval forces in the Mediterranean, was roundly denounced in the Presbyterian synod at Oshkosh, Wis., by the ministers who have lately returned from an extensive visit in the far east. U. S. Minister Terrell also received a red-hot roast. The statements were boldly made that Admiral Kirkland was a disgrace to the navy, and that Minister Terrell dines with the sultan once a month and openly avows his partiality to Mohammadanism and sees no reason why missionaries should be sent to the Ottoman empire.

H. B. Allen suicided near Hastings.

THE BLOODY TURKS

CONTINUE THE SLAUGHTER OF ARMENIAN CHRISTIANS.

Demands of the Powers but Partially Complied With and Rioting Continues—Great Britain's Warships May Pass the Dardanelles to Enforce Demands

Constantinople: It is now stated upon good authority that the total number of killed, wounded and missing Armenians as a result of the recent rioting in this city, is over 700. The Armenians refugees who took refuge in their churches and who had persistently refused to leave those edifices ever since, have been persuaded to return to their homes. They evacuated the churches in the presence of the dragomans of the embassies of the different foreign powers, the government having promised that the refugees should not be molested. None of the Armenians were arrested. The dragomans received an ovation from the Armenian population. Sir Phillip Currie, the British ambassador, asked leave of the government to visit Armenians now in prison, but no answer was given him.

The representatives of the six powers sent a collective note to the Turkish government calling attention to the inadequate measures taken by the police authorities to maintain public tranquility in Constantinople and its suburbs and demanding the prompt institution of a rigorous inquiry into the recent rioting, bloodshed and wholesale imprisonment of Armenians here. In addition the powers demand the release of all prisoners who are innocent of wrong-doing, and the cessation of arrests. The Turkish government in reply to the collective note enumerated the measures taken to preserve order and declared that the Armenians were the aggressors and had killed inoffensive Mussulmen. It denies ordering that no food be supplied to the refugees in the churches, urges the ambassadors to assist in restoring order, and charges that the Armenians agitators are intriguing to cause fresh disturbances. The answer is not satisfactory to the ambassadors.

In view of the continued increasing gravity of the situation the British Mediterranean squadron remains at Lemnos (Stalmni), within a short steaming distance of the entrance of the dardandiles. The streets of Constantinople and suburbs are patrolled by troops, and it is understood that the torpedoes sent to the Dardanelles have been or are being placed in position in the straits. Ammunition has also been sent to the forts, and from other military movements which are going on it would seem the Turks are preparing to defend the passage of the Dardanelles should Great Britain attempt a naval demonstration in these waters.

The sultan has asked the British ambassador to recommend the withdrawal of the British warships from the vicinity of the entrance to Dardanelles. The ambassador has refused. The foreign men-of-war, which are acting as guardships, have been ordered to moor in the harbor for the winter in order to protect foreigners in case of need.

200 Armenians Killed in Trebizond.

Trebizond, Armenia: Serious conflicts between Turks and Armenians occurred here. Many Armenians were killed. The Turks were armed and the number of troops here is few. No attempt was made to stop the massacre of the Armenians. In fact, it is even stated that the soldiers took part in the slaughter and in the pillage which accompanied it. Fully 200 were killed and wounded.

Constantinople: It is reported that serious disturbances between the Armenians and the Turks have broken out at Sivas, Van and Ritlis, three of the leading cities of Armenia.

Washington: The United States warship Marblehead has been ordered to the gulf of Alexandretta for the protection of American missionaries in Turkey. Dispatches from Minister Terrell indicate that he has secured the compliance of the porte with his demand that steps be taken to protect Americans in provinces distant from Constantinople without waiting until they actually have suffered outrage and assault.

Constantinople: The young Turkish party are manifesting a revolutionary spirit and posting placards demanding a constitution.

More Missionaries Slaughtered in China

Dispatches have been received reporting aggressions against Christians and foreigners in the central provinces of China. The mission stations at Nan Ching have been destroyed and some of the missionaries and converts killed and wounded. The Mohammedans of northern Shen Si have revolted. Advices from Shai say that Shouhau's infamous Hunan anti-foreign prints are being again distributed throughout the central provinces.

Shanghai: The Chinese authorities are contesting every point of the inquiry into the massacre of Christians at Ku Cheng. They maintain that the seven executions of natives that have already been made have amply avenged the murders of the missionaries and members of their families.

Queen of Korea Murdered.

Yokohama: Count Koumura has forwarded from Seoul, Korea, a report of the uprising there. The king's father, Tai-Ron-Kin, at the head of the anti-reformers, invaded the palace, murdered the queen and imprisoned the king. The officials of the queen and king fled, many of them taking refuge in the United States legation. The king's father was declared dictator, but the Japanese troops arrived and dispersed the anti-reformers and restored order.

A woman known as Getana Stomoli was arrested at Catania, Sicily, for the wholesale poisoning of children with phosphorous. She administered the poison by mixing it with wine and prevailed upon the children to drink it. Her victims number 23.

Four men were killed and seven others probably fatally injured at the Cleveland, O., rolling mills. The furnaces were carrying heavy fires, and the casting department was working a full force. Without warning the casting house, the largest building of the plant, collapsed, burying many of the workmen in the debris.

GETTING HOT IN CUBA.

Uncle Sam May Take a Hand—May Recognize Cuba as a Belligerent.

Hon. Don. M. Dickinson, of Michigan, who was postmaster-general during President Cleveland's first term and who has always been a close friend of the President has given some interesting information as to the administration's standing in regard to the Cuban revolution. He says in part: Among the first questions to be considered by President Cleveland and the cabinet is the proposed inquiry into the condition of affairs in Cuba. The case is urgent. While the general policy of the administration is to do nothing in the case till after Jan. 1, the President does not for a moment overlook the fact that a Republican congress will soon assemble and if by December the administration is unable to announce a Cuban policy there will be great danger that congress will take matters into its own hands in some form.

Madrid: It is stated on the best authority that the government of the United States has notified the Spanish minister at Washington, Senor Depuy de Lome, that there is a necessity that Spain should act promptly in her efforts to crush the insurrection in Cuba. The news has caused quite a sensation here. The government has decided to carry on a vigorous campaign in Cuba just as soon as the dry season commences. Whatever may have been the inspiring cause of recent Spanish activity against the insurgents it is now known officially that Spain is about to open a campaign of far greater energy than any thus far taken.

Spaniards Threaten to Invade Florida.

Havana: The excitement and bad feeling of the Spanish against the American government and people increases. It is reported that one high Spanish official said: "After we put down the Cuban insurrection we will invade Florida with 100,000 men, reconquer it and oblige Uncle Sam to pay us $500,000,000 for allowing filibustering expeditions to be fitted out against a peaceful and friendly nation like Spain." In case of a riot in this city, which is not considered far off, the Americans here would be first attacked.

NEWS IN BRIEF.

Four men were suffocated by gas and smoke in a coal mine near Story City, Ia.

A threshing machine engine near Mount Lake, Minn., blew up, killing four men.

Wenona, Ill., was the scene of an earthquake and coal mines were badly damaged.

By a lamp explosion Effie and Addie Evatt, aged 15 and 10, were burned to death at Birmingham, Ala.

The body of Mrs. Emma Marquardt was found in the cistern in the rear of the family residence at Toledo.

Anti-Tammany Democrats and Independent Republicans have combined in New York to defeat Tammany Hall.

A fast freight was wrecked near Woonsocket, R. I., by a defective turntable and three trainmen were killed.

Gen. W. Mahone, the famous confederate general and senator from Virginia, died at Washington, at the age of 60.

Rev. Dr. Lawrence dropped dead in the pulpit of the Wayne avenue church at Dayton, O., while conducting services.

Near Loredo, Tex., a battle was fought between cattle thieves and ranchmen. Five deaths was the result.

Philadelphia's three big electric railway systems have been amalgamated—420 miles of road representing $108,000,000.

It is now quite clearly settled that the Corbett-Fitzsimmons fight will take place at Hot Springs, Ark., October 31.

Wm. Wetmore, famous sculptor, died at Vallambrosa, Spain, aged 77. He was a son of the famous U. S. Justice Storey.

Monro Smith, aged 17, quarreled with his sweetheart, Gertrude Lally, at Eaton, O., and then shot her fatally in the presence of her mother.

A strong movement is making in Ohio looking to the establishment of a state naval militia such as is maintained in Michigan and New York.

Anti-suffrage women of New York state have organized and issued an appeal that only men opposed to women voting be sent to the state legislature.

The Temple opera house—comprising the Masonic temple and Jacob Litt's theatre—at Duluth, was gutted by fire causing a loss of over $200,000.

Capt. Phillips, of Buffalo, was killed and his son fatally injured by Tonawanda, N. Y., boatmen because he tried to load his boat before his turn.

Rome: The pope gave an audience to U. S. Minister to Austria Bartlett Tripp. His holiness alluded to the coming elevation of Mgr. Satolli to the cardinalate.

Henry Meyer, aged 17, was annoyed by a birthday party given by his sister, so he mixed croton oil with the coffee. Twelve young people are ill, several may die and the boy is in jail.

The Japanese forces on the island of Eden mosa have routed the main body, consisting of 10,000 men, of the Black Flags. The capture of the Black Flag leader and that all his warriors is assured.

An order was issued by the Welland canal authorities limiting the draft of vessels in the canal to 13 feet. This reduction of draft will practically end the business in the through grain trade from the upper lakes to Montreal via Kingston.

J. W. Wilson, who lives near Jackson's Hole, Idaho, reports that Capt. Smith, who precipitated the Indian troubles in the Jackson's Hole country last July when 11 Indians were shot while resisting arrest for violating game laws, and two other white men were killed by Indians on October 3. The killing took place at the lower end of Jackson's Hole, the victims being shot from ambush. It is regarded as an act of revenge.

The Columbian liberty bell has arrived at the Atlanta exposition and was given a royal welcome by 50,000 people and with impressive ceremonies.

Terrible Water Famine Along the Ohio.

For two months a severely felt drouth has reigned over western Pennsylvania, West Virginia, almost the entire state of Ohio and parts of Indiana. Since April 6, owing to shallow water in the Monongahela river, not a bushel of coal has passed Pittsburg and 8,000 miners in the river pits are idle. All the boats are loaded and 20,000,000 bushels of coal are waiting. Railroads are forced to haul water for their engines. The Ohio river is so low at East Liverpool that the water pipes are almost empty. Nine-tenths of the small towns have strictly limited the consumption of water. A large number of towns have cut off shops and mills, forcing them to resort to artesian wells. In Lawrence, Mercer and adjoining Ohio counties farmers are selling their stock because of the difficulty in keeping cattle watered. In the oil fields surrounding Pittsburg the work of drilling new wells has been so greatly interfered with as to cause a practically complete suspension of operations.

Steamer Africa Foundered—Crew Lost.

Reports indicate that the steamer Africa, of Owen Sound, Ont., is lost with all on board. The Africa and the schooner Severn, of Toronto, were on Lake Huron, bound up, with coal from Owen Sound. When 20 miles off Cove island light both boats were making bad weather in a heavy northwester and steamer let go of her consort. When last seen the Africa was rolling heavily. The Severn ran ashore north of Loyal island, where she pounded to pieces. The Severn's crew was saved by some fishermen after being in the rigging 24 hours. The Africa's life boats came ashore. Later the of body of Engineer Forrest was picked up off Pike bay, Ont. The crew of the Africa was: Capt. H. P. Larsen, of Toronto; Wm. Anderson, mate, of Owen Sound; Chief Engineer Hay, of Toronto; Edward Forrest, second engineer, Toronto; Wm. Mann, wheelman, Toronto; John King, wheelman, Oakville; Miss Lee, cook, Toronto; two firemen and two deckhands, names unknown.

Five Men Killed in a Mine Explosion.

A party of engineers started to make a survey of a portion of the old abandoned workings of the Dorrance mine which underlie Wilkesbarre, Pa. The party, which was in charge of Fire Boss David J. Davis, consisted of Wm. Jones, Wm. Cahill and Lewelyn Owens. They had been inside only 12 minutes when an explosion of gas occurred. The engineers were shut off from escape by fallen walls and timbers and they were burned beyond recognition. A number of workmen who were nearer the opening were badly burned. Michael Morris died soon after, and two more cannot recover.

Death and Desolation in a Hurricane.

A hurricane swept over La Paz, Mex., and destroyed 184 houses, killed 10 people and seriously wounded 20 more. Including the American schooner Czar 19 craft were beached and a government cutter was sunk. Many residences of the American colony were destroyed and others badly damaged. The same storm wrecked the steamers Diego and Mazatlan with all on board, including a number of American miners, about 100 souls in all.

Two coaches of a mail train jumped the track on the Pennsylvania road at Manor, Pa. They crashed against a freight train and two people were killed while many were injured.

During a drunken quarrel Mrs. Mary Knight, aged 43, murdered her mother, Mrs. Catherine Hart, aged 64, at Dayton, by knocking her down with a piece of iron, then braining her with a chair.

P. J. Berlo, the professional bicyclist, made a new world's record for a mile, flying start, covering the distance in 1:46 4-5 at Hartford, Conn. The former record was 1:47 3-5, by Harry Tyler, at Manhattan Beach, this fall.

THE MARKETS.

LIVE STOCK.

	Cattle	Sheep	Lambs	Hogs
New York—				
Best grades	$5 00@5 35	$3 00	$4 60	$5 00
Lower grades	2 35@4 80	1 50	3 50	4 60
Chicago—				
Best grades	5 10@5 60	3 75	4 50	4 15
Lower grades	2 50@4 75	1 10	3 00	3 90
Buffalo—				
Best grades	4 60@5 00	3 75	4 25	4 40
Lower grades	2 20@4 35	1 25	3 75	4 25
Detroit—				
Best grades	3 85@4 50	2 50	3 75	4 15
Lower grades	2 25@3 75	1 00	2 00	4 00
Cincinnati—				
Best grades	4 40@4 75	3 50	3 75	4 25
Lower grades	2 25@4 00	1 25	2 25	4 05
Cleveland—				
Best grades	4 40@4 70	3 60	3 80	4 20
Lower grades	2 20@4 10	1 30	2 40	4 00
Pittsburg—				
Best grades	4 50@4 75	3 50	3 80	4 25
Lower grades	2 25@4 20	1 20	2 35	4 10

GRAIN, ETC.

	Wheat, No. 2 red	Corn, No. 2 mix	Oats, No. 2 white
New York	67⅞@68⅝	37¼@37½	23½@23¾
Chicago	60¼@60⅝	28⅞@29⅛	20 @20¼
*Detroit	64 @64½	31 @31½	21 @21¾
Toledo	66 @ 65	31 @31	20 @20½
Cincinnati	68 @68	32 @32	20 @21½
Cleveland	64 @65	31 @31	20 @20¾
Pittsburg	64¼@64¾	30¾@31	20 @21½

*Detroit.—Hay, No. 1 timothy, $13 50 per ton. Potatoes, 25@30c per bu. Live Poultry, chickens, 7½c per lb; ducks, 7c; turkeys, 8c. Eggs, strictly fresh, 17c per doz. Butter, fresh dairy, 16@18c per lb; creamery, 22@23c.

REVIEW OF TRADE.

Bradstreet's says: Colder weather has stimulated a seasonable demand for staple dry goods, millinery and clothing, and jobbers in these lines in all parts of the country feel the improvement. Relatively most gain has been made at the south, where an improvement is reported in almost all lines. Interior merchants are placing more liberal orders than for several years and and larger disturbing centers report sales of goods to the cotton belt and collections therefrom exceptionally free. The more unfavorable features are found in disappointment at the moderation with which wheat is exported from week to week, the reported weakness in pig iron and steel billets and the competition suffered by domestic woolen manufacturers from abroad. But an examination of these conditions indicates that if reports of the size of the wheat crop and of wheat stocks carried out be accepted, average weekly exports from this country, if kept up to the end of the crop year, will exhaust the amount of wheat available for shipment abroad.

The National Armenian union in session at Chicago passed resolutions denouncing U. S. Minister Terrill stationed at Constantinople and demanding his recall, claiming that he is acting cowardly regarding the Armenian massacres.

Cleveland officials discovered Carl Longowitz, wife and eight children, living in a filthy shed without furniture of any kind. Their babe had died of starvation and neglect and another 18-months-old boy was nearly dead. The officers had a hard fight to get the family out of the building. The father was arrested.

THREE WERE KILLED.

FATAL ACCIDENT ON A TROLLEY CAR.

Load of Passengers at Pitsburg, Pa Dashed Down a Hill to Death—Car Finally Lands in a Creek—Injured in a Freight Wreck.

Pittsburg, Pa., Special: By an accident Sunday night on the Carnegie branch of the West End Traction road three persons were killed and fourteen were badly injured. The killed are:

GEORGE ROTHMAN, furniture dealer at Carnegie.

JACOB HEISEL, glass dealer, Carnegie.

MRS. ELIZABETH BISHOP, No. 1509 Carson street.

The injured, as far as known, are as follows:

Michael Foley, West End, Pittsburg; badly cut about head and body; dangerously hurt.

Mrs. Foley, head cut and body badly injured.

Professor Alexander Phillips, Pittsburg Academy; head and neck cut; serious.

O. J. Baldwin, Youngsville, Pa.; skull fractured.

Miss Emma Laughlin, No. 309 Atwood street, Pittsburg; scalp wound; both legs crushed.

Mrs. Pearl Hoon, Beaver Falls; scalp wound.

Unknown boy, bruised.

Robert Wiley, 10 years old; badly bruised.

George Waddles, motorman; leg crushed and head cut.

Frank McGuire, conductor; badly bruised.

Mrs. Leetz, badly bruised.

Her 6-year-old son, seriously hurt.

The accident happened to car No. 56 on the long hill coming to the West End on its way to Pittsburg. Just as the car started down the heavy grade the brake broke and the car was soon beyond control of the motorman. The speed became terrific, and when a sharp curve over the foot of the hill was reached the car made a wonderful leap, landing trucks uppermost in McCarthy's Run, six or eight feet below the track grade.

The accident occurred at a lonely spot, and it was some time before assistance reached the sufferers, who were wedged tightly in the wreck. When the conductor saw that the car was beyond control, he lay down on the floor and advised the others to follow his example. The killed were found wedged under the roof of the car, which had been smashed in upon them. The escape of any of those on the car was miraculous. The dead were brought to the Pittsburg morgue, and the injured to the several hospitals.

IN A FREIGHT WRECK.

Two Parts of a Broken Train Come Together Near Waterbury, Conn.

Waterbury, Conn., Oct. 14.—A serious freight wreck occurred here last night, when two parts of a broken train came together. Ten cars loaded with trotting horses, live stock and other exhibits from the Danbury fair, which closed last week, were crushed and thrown down a forty-foot embankment. Mazeppa, the famous champion trick horse of the world, valued at $40,000, was instantly killed. One man was fatally injured and two others seriously hurt. The injured are:

Henry Thompson, Boston, cut about head.

James McCarron, Boston, contusions, head, arms and body.

The train, which was a long one, was made up at Danbury. When about a mile from this city it parted in the middle, and the two sections came together again with a tremendous crash when near the center of the city. Cars were splintered and piled up in every direction. Ten of them fell in fragments to the bottom of a forty-foot embankment. The car containing Mazeppa was reduced to kindling wood. He was owned by H. D. McGuire, of Boston. The groom, Harry Thompson, had a miraculous escape from death. McCarron was pinned under a portion of the wreck for two hours, and had to be cut out with saws and axes. Traffic was suspended the entire evening.

Four Men Drowned.

Baltimore, Md., Oct. 14.—Four men were drowned yesterday afternoon by the capsizing of a pleasure boat in the middle branch of the Patapsco river. They were:

HARRY STINER, a ferryman.

FRED VALKMAN, a bartender.

WILLIAM A. REYNOLDS, a baker.

JAMES HUSTON, occupation unknown.

All the men were residents of this city, and, together with two companions, attempted to cross the river from Ferry Bar to Mater's pavilion, in Anne Arundel county. A strong east wind made the water very rough, and when about half way across the boat began to fill and went over, leaving the pleasure-seekers struggling in the water. A number of row boats went to the rescue, but before they reached the capsized boat the men had gone down for the last time. Their companions were rescued with difficulty. None of the bodies have been recovered.

Killed by Three Thousand Volts.

Great Barrington, Mass., Oct. 14.—Franklin Pope, an electrician formerly connected with the Bell Telephone company, a scientific writer of some note, was last night killed by a shock from an electric lighting apparatus in the cellar of his house. Three thousand volts entered his body.

Murderer Sentenced to Death.

Freeport, Ill., Oct. 14.—Frank W. Harris, who murdeed Charles W. Bengel last May, has been found guilty and sentenced to be hanged.

Health

Built on the solid foundation of pure, healthy blood is real and lasting. As long as you have rich red blood you will have no sickness.

When you allow your blood to become thin, depleted, robbed of the little red corpuscles which indicate its quality, you will become tired, worn out, lose your appetite and strength and disease will soon have you in its grasp.

Purify, vitalize and enrich your blood, and keep it pure by taking

Hood's Sarsaparilla

The One True Blood Purifier prominently in the public eye. $1. All druggists.

Hood's Pills cure habitual constipation. Price 25c. per box.

Nervous Children.

The mother says that this child is nervous. He should never hear this said of himself. He will soon learn to use the expression as an excuse for naughtiness. Train him to regular habits of life, secure for him simple, wholesome food, see that he gets plenty of sleep, that his nerves are not disturbed by teasing by others, and in all probability he will cease to manifest nervousness, especially if he never hears older people talk about being nervous.—Womankind.

Will Try to Walk on the Water.

Benton Ridge, a small village near Findlay, Ohio, is in a furor of excitement over meetings which are being held nightly by a band of faith curists. One of the converts is building a large tank, which he will fill with water, and another convert proposes to show the soundness of his faith by attempting to walk on the water.

Women are employed as letter-carriers in Aix-la-Chapelle. Their uniform is a black skirt with a yellow belt, and a flat glazed hat with a yellow band.

A savage bull attacked Mrs. Henry Ruttle, of Cadsonville, Mich. The little lady grabbed the bull by the nose-ring, and clung to it until her cries brought assistance.

Learn what you can do and do it with all the energy at your command.

DR. KILMER'S SWAMP ROOT — The Great KIDNEY, LIVER & BLADDER CURE. At Druggists, 50c & $1. Advice & Pamphlet free. Dr. Kilmer & Co., Binghamton, N. Y.

PATENTS Get Rich Quickly.—Send for "100 Inventions Wanted." Edgar Tate & Company, 245 Broadway, N.Y.

PENSION JOHN W. MORRIS, Washington, D. C. Successfully Prosecutes Claims. Late Principal Examiner U.S. Pension Bureau. 3 yrs in last war, 15 adjudicating claims, atty since.

CARRIAGE POLES AND SHAFTS AT FACTORY PRICES. A Pole, Yoke and Straps, $4.25. A pair of Shafts complete, $2.35. Cash with the order. Write for circular do it now. POWERS BROS., Mfrs., Lansing, Mich.

PARKER'S HAIR BALSAM. Cleanses and beautifies the hair. Promotes a luxuriant growth. Never Fails to Restore Gray Hair to its Youthful Color. Cures scalp diseases & hair falling. 50c, and $1.00 at Druggists

"JONES HE PAYS THE FREIGHT." Farm and Wagon SCALES. United States Standard. All Sizes and All Kinds. Not made by a trust or controlled by a combination. For Free Book and Price List, address JONES OF BINGHAMTON, Binghamton, N. Y., U. S. A.

BUSINESS University, 11-19 WILCOX AVE. DETROIT, MICH. Educates young men and women to maintain themselves in independence, save money and accumulate wealth. Business, Shorthand, Penman-ship, English and Mechanical Draw-ing Departments. Thorough system of counting house actual business. Business University Building, illustrated Catalogue free. W. F. JEWELL, Pres't. P. R. SPENCER, Sec'y.

IF YOU WANT A FARM HERE IS YOUR CHANCE. Ogemaw county farming lands cannot be excelled: grow sure, abundant and good-paying crops of all kinds. Men who are good judges, after looking over other localities, have selected land and settled here. Lands well timbered with hard wood and well watered. Price from $4 to $8 per acre. Small cash payment and easy terms for balance. Good roads and good schools. Good markets, right on railroad, for timber and farm produce. Assistance given settlers to pay for their homes. Write FRENCH LAND & LUMBER COMPANY, Rose City, Ogemaw County, Mich., for full particulars and descriptive circulars.

Since 1861 I have been a great sufferer from catarrh. I tried Ely's Cream Balm, and to all appearances am cured. Terrible headaches from which I had long suffered are gone.—W. J. Hitchcock, Late Major United States Volunteers and A. A. General, Buffalo, N. Y.

ELY'S CREAM BALM CURES COLD IN HEAD, CATARRH, ROSE-COLD, HAY-FEVER. ELY BROS. NEW YORK.

CATARRH

ELY'S CREAM BALM opens and cleanses the Nasal Passages, Allays Pain and Inflammation, Heals the Sores, protects the Membrane from Colds, Restores the Senses of Taste and Smell. The Balm is quickly absorbed and gives relief at once.

A particle is applied into each nostril and is agreeable. Price 50 cents at Druggists or by mail. ELY BROTHERS, 56 Warren St., New York.

BLOOD POISON A SPECIALTY. Primary, Secondary or Tertiary BLOOD POISON permanently cured in 15 to 35 days. You can be treated at home for same price under same guaranty. If you prefer to come here we will contract to pay railroad fare and hotel bills, and no charge, if we fail to cure. If you have taken mercury, iodide potash, and still have aches and pains, Mucous Patches in mouth, Sore Throat, Pimples, Copper Colored Spots, Ulcers on any part of the body, Hair or Eyebrows falling out, it is this Secondary BLOOD POISON we guarantee to cure. We solicit the most obstinate cases and challenge the world for a case we cannot cure. This disease has always baffled the skill of the most eminent physicians. $500,000 capital behind our unconditional guaranty. Absolute proofs sent sealed on application. Address COOK REMEDY CO., 302 Masonic Temple, CHICAGO, ILL. Cut Out and send this Advertisement.

PISO'S CURE FOR CURES WHERE ALL ELSE FAILS. Best Cough Syrup. Tastes Good. Use in time. Sold by druggists. CONSUMPTION

FOR BOYS AND GIRLS.

SKETCHES WORTH THE WHILE FOR CHILDREN TO READ.

"Remember, Boys Make Men"—With All His Worldly Goods—Where Clocks Are Unknown—Excellent Advice—An Evening Prayer.

WHEN YOU SEE A
ragged urchin
Standing wistful in
in the street,
With torn hat and
kneeless trousers,
Dirty face and bare
red feet,
Pass not by the
child unheeding.
Smile upon him. Mark me, when
He's grown he'll not forget it,
For remember, boys make men.

When the buoyant youthful spirits
Overflow in boyish freak,
Chide your child in gentle accents,
Do not in your anger speak;
You must sow in youthful bosoms
Seeds of tender mercies; then
Plants will grow and bear good fruitage,
When the erring boys are men.

Have you never seen a grandsire
With his eyes aglow with joy,
Bring to mind some act of kindness—
Something said to him, a boy,
Or relate some slight or coldness,
With a brow all clouded, when
He said they were too thoughtless
To remember boys make men?

Let us try to add some pleasures
To the life of every boy,
For each child needs tender interest
In its sorrows and its joy;
Call your boy home by its brightness,
They'll avoid a gloomy den,
And seek for comfort elsewhere—
And remember, boys make men.

With All His Worldly Goods.

I shall never forget, said an old clergyman recently, the first marriage ceremony I ever performed. I was newly ordained and newly married, and was on my wedding journey in the southern states. We had stopped to visit some relatives of my wife, when one of the servants, learning that I was a clergyman, thought it a good opportunity for wedding the man of her choice. The service was to be performed at the residence of the groom, a tiny cabin not far away from the house, and my young wife, with a bevy of girl friends, went along ostensibly to act as witnesses, but really to see the fun. Matters went on smoothly enough until the bridegroom struck the sentence, "And with my worldly goods I thee endow," when it occurred to him that it would probably be more business-like to enumerate the items. Starting in with "Dis yer cabin en de ba'an," he went through with a list of all his possessions, refreshing his memory from time to time with rapid glances around the rooom to make sure that nothing had been omitted. He finally wound up breathless on the "three pieces er hawg meat and de mewl," leaving me with my place in the prayer-book lost and my mental faculties in a state of chaos. The girls had long before fled from the cabin, prudently distrusting their powers of self-control, so I finished up as best I could and followed them. I have never married a couple since without a slight nervousness as the man neared that place in the service. Suppose some millionaire should take it into his head to emulate my colored friend and enumerate his worldly goods in the middle of the ceremony!

Clockless Countries.

Liberia, in Africa, has neither clock nor timepiece of any sort; the reckoning of time is made entirely by the movement and position of the sun, which rises at 6 a. m. and sets at 6 p. m. almost to the minute the year round, and at noon it is vertically overhead. The islanders of the South Pacific have no clocks, but make a curious time-marker of their own. They take the kernels from the nuts of the candle-tree and wash and string them onto the rib of a palm leaf. The first or top kernel is then lighted. All of the kernels are of the same size and substance, and each will burn a certain number of minutes, and then set fire to the one next below. The natives tie pieces of black cloth at regular intervals along the string to mark the divisions of time. Among the natives of Singar, in the Malay archipelago, another peculiar device is used. Two bottles are placed neck and neck, and sand is put in one of them, which pours itself into the other one every half hour, when the bottles are reversed. There is a line near by, also, on which are hung twelve rods, marked with notches from one to twelve. A regularly appointed keeper attends to the bottles and rods, and sounds the hour upon a gong.—Pit-bits.

The Art of Forgetting.

A lady, whose life in a certain well-know educational institution has not been without its trials and vexations, was talking about her experience to her friends at home.

"Are all the people at the institute so lovely?" asked a listener.

With a bright smile she answered: "Somehow I remember the pleasant things and forget the others."

No doubt this was, in part, an acquired grace. Is it not well worth cultivating, if only for our own peace of mind?

A child begged for the story of Daniel one night at bedtime.

"I am afraid," said the mather, "you will dream about lions."

"Oh, no," returned the little one, "I will dream about Daniel and leave out the lions."

How much more cheerful and serene our lives might be if we, too, could leave out the lions. It is true that in much of our life the sweet and the sad are so interwoven that we cannot separate them without destroying the whole fabric. We would not forget the grief which opened to us the heart of a friend, nor the parting which was not all pain, nor the dying glory which he saw through tears. Over such experiences we pray, "Lord, keeep my memory green," but the cutting remark, the cold neglect, the unkind act, Lord help us to forget.

It is not worth while to cherish the memory of our mistakes and failures. Let them serve their purpose of prevention and be forgotten. They should be stepping-stones, by means of which we may attain a higher level, and not a wall to impede our progress.

"Oh, Emeline, let us forget the past and begin anew." This exhortation was found on a fragment of a letter written by some unknown person, and was often repeated to me half jocosely by the finder. It might be well for us to take the words as a motto.

"Forget the past and begin anew," not the kindness and friendship and joy of the past, but its bitterness, its vexations, its mistakes.—Selected.

Roaches in Brazil.

The pantry and the kitchen of the hotel in which Agnes is spending the summer are overrun with roaches. She has an aversion to all sorts of bugs. She was telling another guest, a lady from Rio de Janeiro, about the swarms of beetles that infested the food department of the house, when the latter said:

"Oh, my dear, don't talk to me of insects. In this lovely country you have very few. In Brazil, where I come from, and other parts of South America, they are numerous. They are of all sorts, and the name of every sort is legion. A friend of mine who lives at Cohumba, on the Upper Paraguay, tells me that the cockroaches there are so many and so bold that it is next to impossible to get rid of them. They are everywhere, and they are at work at all hours of the twenty-four. At night they swarm over the beds and bite any part of the person that is exposed. They attack children especially, because these are tender and sleep so soundly that they are not awakened by the marauders. They eat even the eyelashes of the young, and, as they bite irregularly, you may see a girl or a boy with one eye-lash long, black and beautiful, and with the other bitten partly off; this hair cut to the root, another one taken off midway, and so on."

"Isn't that dreadful!" exclaimed Agnes.

"So be thankful, my dear, that your croton bugs stay in the kitchen and do not molest us in the parlor or the bed room."

To Have Beautiful Hair.

Sara H. Henton gives a bit of testimony on the care of the hair, which should be heeded by the opposite sex as well:

The most beautifully kept hair I ever saw was that of two young school girls. They had their hair washed every week during the summer time, and every other week during the winter time. They used nothing but tepid water with pure soap, then rinse in warm water, rubbing briskly, then dried quickly. They never took cold; in fact, they said they never had been quite free from colds until they began to be systematic in regard to washing their heads; that their scalps used to be so tender they would get sore if they combed or brushed them too hard. They kept the skin of their heads as white and clean as could be, and their hair grew thick and long. Never use ammonia or borax. A little salt is good to strengthen the roots, but plenty of brushing, without using a fine tooth comb, and following the method described, is sufficient to make your hair healthy and lovely. I have tried it.

Excellent Advice.

A young man just starting upon his work in the ministry was one day talking to an aged minister in London, who had spent a lifetime in the service. The young man said:

"You have had a great deal of experience; you know many things that I ought to learn. Can't you give me some advice to carry with me in my new duties?"

"Yes, I can," was the response. "I will give you a piece of advice. You know that in every town in England, no matter how small, in every village or hamlet, though it be hidden in the folds of the mountain or wrapped round by the far-off sea, in every clump of farmhouses, you can find a road which, if you follow it, will take you to London. Just so every text which you shall choose to preach from in the Bible will have a road that leads to Jesus. Be sure you find that road and follow it; be careful not to miss it once. This is my advice to you."

Evening Prayer.

Take unto Thyself, O Father!
This folded day of Thine.
This weary day of mine;
Its ragged corners cut me yet,
Oh, still the jar and fret!
Father, do not forget
That I am tired
With this day of Thine.

Breathe Thy pure breath, watching Father,
On this marred day of Thine,
This wandering day of mine;
Be patient with its blur and blot,
Wash it white of stain and spot,
Reproachful eyes! remember not
That I have grieved Thee,
On this day of Thine.
—Elizabeth Stuart Phelps.

Good name, in man and woman, dear my lord,
Is the immediate jewel of their souls.
—Shakespeare.

GENERAL WOLSELEY.

NEW COMMANDER-IN-CHIEF OF BRITISH ARMY.

He Won His First Spurs at the Memorable Siege of Sebastopol—Was Left for Dead on the Field—His Progress Upward.

AUGUST is a memorable month for Lord Wolseley. August of the present year has seen him designated successor to the Duke of Cambridge as Commander-in-Chief of the British army: and in August, 1855, his gallantry in the trenches before Sebastopol gained for him the Legion of Honor from France and the order of the Medjidic from Turkey. It was on August 31, 1855, that Wolseley, then a captain of the Nineteenth Foot, serving as an assistant engineer, performed the feat of arms which won him the two decorations, and very nearly cost him his life, for he was so badly wounded that his body was drawn aside for burial.

The story of the wounding is told by General Sir Evelyn Wood in an article on "The Crimea in 1854 and 1894." It is worth repeating, not only for the interest that attaches to the anniversary but because it brings out in distinct colors the surprising difference between

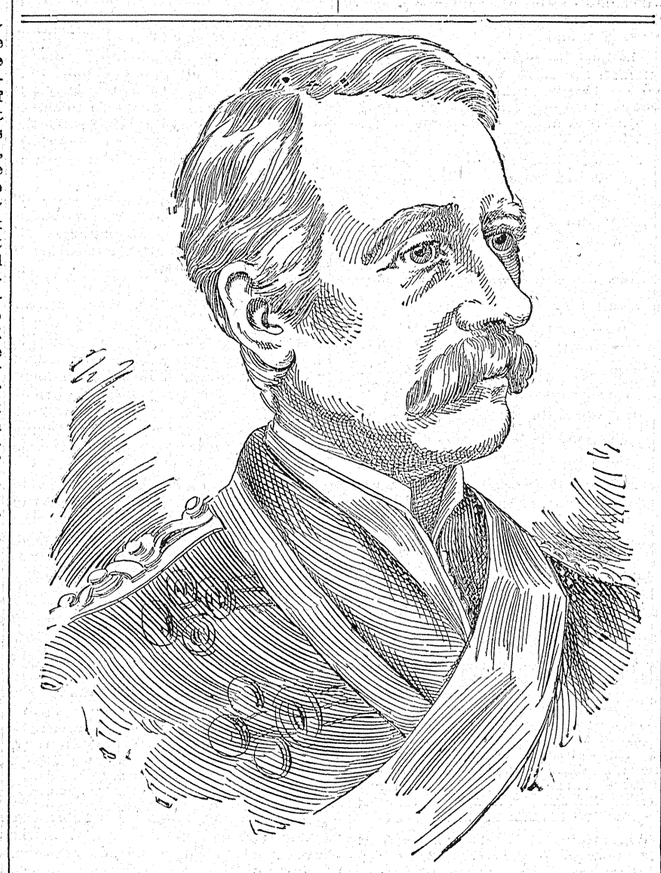

GENERAL WOLSELEY.

trained veterans and raw recruits, even in a British army, where bravery is always looked for, and one man is assumed to be about as good as another. The regiments that Lord Raglan carried to the Crimea in September, 1854, were largely composed of old soldiers, of sturdy physique and dauntless valor. These were the men whose personal prowess won, against great odds, the "soldiers' battle" of Inkerman. By the summer of 1855 this splendid material had been pretty much expended. The hardy veterans were dead or invalided, and the troops who came out from England to take their place proved too often of very inferior quality. "They were no longer," says Sir Eyelyn Wood, "men in the prime of life, but weedy boys; and on the 26th of August, when a Russian shell, bursting in the fifth parallel, killed a line soldier, his comrades not only retired, but refused to return to retrieve the body."

The same lack of valor was shown by a British working party composed of newly arrived soldiers on the night when Captain Wolseley got his wound. A small body of Russians had made a sortie against the British advanced works on the extreme right, where Wolseley was stationed. There was no covering party at hand, "and the working party fell back in confusion before one-third of their numbers, in spite of repeated attempts of Captain Wolseley to rally them." The Russians destroyed some fifty yards of the sap, and then fell back to the Dockyard ravine, from which they kept up an incessant fire. A Russian battery, known as the Gervais battery, also played on the head of the sap, and in a short time Wolseley's little party had twelve casualties out of sixty-five men. The gallant Captain was at work repairing damages at the head of the sap, under a shower of bullets, round shot, and shell, when he received the wound which so nearly brought his career to a premature close. Here is the description of the affair given by Sir Evelyn Wood:

"Wolseley was on his knees holding the front gabion, into which a sergeant, working also in a kneeling position, threw earth over his captain's shoulder. The gabion was half filled when it was struck in the center by a round shot from the Gervais battery. Wolseley was terribly wounded, and, indeed, the sergeant pulled his body back without ceremony, intending to bury it in camp, when he found the life of his officer was not extinct. Beside grave injuries in the upper face, a large stone from the gabion was driven through the cheek and jaw to the neck, where it lodged; the right wrist was smashed and a serious wound inflicted on the skin. Strange to say, he did duty, after a rapid temporary recovery, till the armies re-embarked, the skin wound becoming more serious later, when the bone began to exfoliate.

Morgan a Great Reader.

Considering that Senator Morgan of Alabama is said to have a wider range of encyclopaedic information than any southerner in public life since the days of Gen. Toombs, it is remarkable to learn that he never went to school but for three years. He seems to have been a youthful prodigy, for at the age of 9 he had read all the works of Virgil in the original Latin, and many of the odes of Horace. The senator is now 71 years old. His father died at 94, and might have lived longer if he had been willing to take his doctor's prescription of a little whisky to stimulate his flagging vitality.

The Millionaire Pork Packer.

Philip D. Armour is a representative citizen of Chicago, and a typical American. Born in Stockbridge, N. Y., May 16, 1832, Mr. Armour was educated in the district school. In 1851 he left home and went to California to seek his fortune. He returned in 1856 without having accomplished his purpose, and soon thereafter embarked in the commission business in Milwaukee, Wis. In 1863 he formed a partnership with John Plankington of Milwaukee, in the packing business, and that arrangement was the beginning of the immense enterprises in which Mr. Armour has since been engaged, and which has made his name known all over the world. The Chicago establishment of P. D. Armour & Co. was founded in 1868, and there are now extensive branch houses in New York and Kansas City. All in all, the packing-houses in which Mr. Armour and his brothers are interested, form one of the most gigantic enterprises in the country. He gives his

PHILIP D. ARMOUR.

business his personal supervision, and has a wonderful capacity for work.

The Bohemian's Comment.

"I owe my life to a miracle," said one of the combatants to Murger, the author of "La Vie des Bohemes." "I had left in my pocket a five-franc piece and the ball struck flat on the spot where it was."

"In your place I should have been a dead man," was Murger's reply.—Le Petit Parisien.

When you hear a man talking about having the best wife on earth, it is a good time to watch how he treats her.

Adam was the only husband who never complained of dressmakers' bills.

TARSNEY AND TURPIN.

The Deaf Pensioner Who Attended a Government Telephone.

"Perhaps as funny a scrap as ever came off in congress since the day when Joe Blackburn is credited with tweaking the nose and pulling the ear of Chandler, of New Hampshire, was the encounter between Dan Waugh, of Indiana, and Turpin, of Alabama. This was in the house in the Fifty-second congress.

"Tarsney, of Missouri, was making a speech on pensions. Turpin of Alabama, eager to point a moral and adorn a tale, arose and asked Tarsney a question.

"'Don't you know,' asked Turpin of Tarsney, 'that there is a man now in the employ of the government—attending the telephone, in fact, at the interior department—who draws a pension on the ground that he is totally deaf?'

"'No,' replied Tarsney, 'but I presume it's so.'

"'It is true,' went on Turpin. 'The man draws a pension for total deafness occasioned by discharge of artillery, and yet attends to the telephone over at the interior department. He's from Indiana.'

"'In the name of Indiana,' shouted Waugh, breaking into the debate and evidently very much excited at having his state thus invidiously referred to, 'in the name of Indiana I pronounce that statement false.'

"Without another word Turpin started for Waugh, while Waugh, nothing loath for battle, hastened down the aisle to meet him. The two belligerents met in front of the clerk's desk. They struck at each other several times, but in a way to make the hearts of such as Corbett and Fitzsimmons ache. Sherman Hoar, of Massachusetts, in the enthusiasm of youth, and in his anxiety to preserve the peace and prevent general disgrace, rushed to part the combatants and got all the licks. Every blow struck him, and he came out of the melee very sore and tousled indeed. As usual, both gentlemen apologized to each other and to the house, and the pension story of the deaf man who attended the telephone was allowed to drop."

PRAISE FOR THE JEWS.

The Opinions Given by the Governors of Four States.

Dr. Michael Singer, the editor of the Jew, has received letters about the Jews from governors of four states. Governor Stone, of Missouri, says: "I think I am safe in saying that the Jews in Missouri are a provident, law-abiding, progressive people. They stand up well with the general average of Missourians in the discharge of all the duties attaching to citizenship. Except in so far as religious opinion goes, the Jews are hardly recognized as a distinctive class. The Jews of Missouri are all right, neither better nor worse than the rest of us." Governor McKinley, of Ohio, says: "The people of Ohio have a high regard for their Jewish fellow citizens. They are law-abiding and enterprising, and a valuable element of the commonwealth, ever ready to indulge in good deeds and to take part in movements for the general welfare." Governor Altgeld, of Illinois, says: "The Jews of the state of Ilinois are among the most intelligent, most enterprising, most industrious, and most patriotic of our people. They are loyal to our institutions, they take care of the indigent and needy, and are excellent citizens." Governor Merrill, of Kansas, says: "As to the character and standing of the Jews living in our state, I would say, so far as I have been acquainted with them, they are as orderly, law-abiding, industrious, temperate, and frugal as any class of our people in the state. We have many very wealthy merchants who are an honor to any community."

She Can Do It Now.

The woman now just toes the scratch,
And daily knocks out idle rumors;
Now, when she wants to scratch a match,
She does it on her little bloomers.

ATCHISON GLOBULES.

If you can't do a thing well, quit doing it.

If a man has no money, and no dog, he has no friends.

There is no better investment than to learn to keep your mouth shut.

To every bridegroom, it appears that his bride wears a halo for a night cap.

When a woman fails as a wife, she is usually ambitious to become a missionary.

It is awfully hard to appreciate the the good points of a dog when a flea is biting you.

It is hard for a man to say a fool is a fool, if the fool occasionally comes to him for advice.

To avoid getting discouraged in being good, don't reckon up what profit it has made you.

When a girl gets hold of a city directory, the first thing she does is to look up her own name.

When a woman does not freeze her husband with her looks, she freezes him with her feet.

People spend so much time talking of what they should do, that they neglect what they can do.

The devil is going to get lots of people he can't possibly enjoy associating with after he gets them.

Every man who can sing looks around for a girl who can play accompaniments as his idea of an affinity

When the miserable quality of ordinary summer drinks is considered, it is little wonder that people prefer beer.

The trouble is, a good citizen is liable to leave town of his own accord, but an undesirable one can't be driven away.

Every man who is married is supposed to be happy, but it is actually known that a man who is single, is lucky.—Atchison Globe.

Mr. Coulter's Courage.

DOVER, CLARE CO., MICH., June 7, 1895. To the DR. WILLIAMS' MEDICINE CO.:

This is to certify that I have been a great sufferer from that dreaded disease rheumatism for many years. In the fall of '68, on the 7th day of November, I was taken down bed-fast with rheumatism and was not out of the house again until the 28th of March, '69, and from that time on I have suffered beyond description. Every winter I could look for from three to six weeks that I could not get out of the house, and two different times since I was first taken with it I have been perfectly helpless for weeks at a time, so I had to be handled in a blanket. I tried almost everything that I could think of but they did me no good, and the doctors could not reach my case. But after I saw what wonderful things Dr. Williams' Pink Pills did for my wife in a case of paralysis, I made up my mind to try them for my rheumatism: and I must say to the honor of Dr. Williams' Pink Pills that they have done for me what the doctors and all other medicines have failed to do. In the spring of '94 I took three boxes of these pills and I put in the best summer that I have for many years. But during the winter I caught cold and my rheumatism returned, and this spring I commenced on a half dozen boxes and have taken them, and must say that I have had less rheumatic pain this spring than I have had before since I was first taken down in the fall of '68.

I do not claim that I am entirely cured yet, but I do believe that they will drive it entirely from the system, and I hope that Dr. Williams' Pills will find their way into many homes and do for others what they have done for us.

Respectfully yours,
JAS. W. COULTER.

Dr. Williams' Pink Pills contain, in a condensed form, all the elements necessary to give new life and richness to the blood and restore shattered nerves. They are an unfailing specific for such diseases as locomotor ataxia, partial paralysis, St. Vitus' dance, sciatica, neuralgia, rheumatism, nervous headache, the after effect of la grippe, palpitation of the heart, pale and sallow complexions, all forms of weakness, either in male or female. Pink Pills are sold by all dealers, or will be sent postpaid on receipt of price 50 cents a box, or six boxes for $2.50—(they are never sold in bulk or by the 100) by addressing Dr. Williams' Medicine Company, Schenectady, N. Y.

TEXAS SIFTINGS.

The lady who never marries should be named Ida Kline.

In giving the devil his due you are liable to give yourself away.

It seems appropriate enough for a whisky firm to go into liquidation.

The highwayman ought to be a good boxer, for it's give and take with him.

Three of a kind would have taken the ark during the flood, for it only held pairs.

An able seaman can do wonderful things with a rope—that is if it's properly taut.

It is because salvation's free that the Salvation Army are so free in their manners.

"This is no laughing matter," said the author as the editor handed him back his jokes.

Dress like a tramp and your friends will overlook you, but a policeman will ok you over.

Japan is a great country for poor people. The most expensive form of cremation only costs seven dollars.

It is curious how a woman who screams at a mouse it not startled by a millinery bill that makes a man tremble.

Bravery is making up your mind when you have a trouble that you have no right to make every one else unhappy too.

When you see a banana peel resting on the sidewalk and a fat man unconsciously approaching it, the indications point to an early fall.

Why is it that a chief of a city fire department must always ride in the frailest buggy and invariably drive to a fire at a breakneck speed?

Women do not suffer as much as they used to, in olden times, from contraction of the chest. Just look at the size of the Saratoga trunks.

Rome, in the days of her pride and power, had a circus that would accommodate 159,000 people. With such a multitude, if a boy crawled under the canvas it wasn't noticed.

If the Baby is Cutting Teeth.

Be sure and use that old and well-tried remedy, MRS. WINSLOW'S SOOTHING SYRUP for Children Teething.

Four men were drowned by the capsizing of a pleasure boat in the middle branch of the Patapsco river near Baltimore.

STOP IT NOW!

Stop It Quickly, Just the Same as Did Mr. Charles H. Hoffman, of 132 Ten Eyck Street, Jackson.

If you have a pain in your back, stop it! A lame back, stop it! An aching back, stop it! Do you want to know how? Let us tell you! In the first place, never try to rid yourself of pain without knowing the cause. If pain or ache exist there is reason for it. Find out this reason and get after it. Strike cause a stiff blow with the right weapon, and its allies, pain and ache, will flee like chaff before the wind. To get right down to it, backache is indicative of kidney disorders, a spy placed there by nature; listen to his warnings and take up the weapon, strike before disease is reinforced with allies that can not be routed by hand of man, such as Bright's disease. Let us introduce to you this weapon! Let us prove its superiority to all others! Here is a blow it struck:

Mr. Charles H. Hoffman is a fireman on the M. C. R R., and resides at 132 Ten Eyck Street, Jackson, Mich. He says: "I have suffered for a long time from a kidney and bladder disorder which has at times rendered me incapable of work; have been at the hospital for my complaint and discharged from there as cured, but the old complaint has invariably come back again. Some time ago I heard of Doan's Kidney Pills, and I began taking them, with most gratifying results. Urinary complaints which bothered me greatly are very much improved, and the pain I suffered in my back has entirely left me, my general condition is much improved. I would not like to be without Doan's Kidney Pills, I think others should know what a valuable remedy it is."

For sale by all dealers, price 50 cents. Mailed by Foster-Milburn Co., Buffalo, N. Y., sole agents for the U. S. Remember the name, *Doan's*, and take no other.

C. W. McPHAIL, Cass City. L. A. MAYNARD, Kingston.

Kingston & Bank

McPHAIL & MAYNARD, Props.

Established, Jan. 1, 1893.

The above partnership and banking business will be continued as heretofore. The business will be under the management of Mr. Maynard, who invites the people of Kingston and surrounding country to call when they have banking business to transact. We will bo as well for you as any surrounding town. A general banking business transacted.

McPHAIL & MAYNARD.

Cass City and Caro

STAGE LINE.

J. S. DUNHAM, PROP.

GOING WEST:

Leaves Cass City, - 6 A. M.
Arrives at Caro, - 9 " "

GOING EAST:

Leaves Caro, - 1:30 P. M.
Arrives at Cass City, 4:30 " "

FARE—One way, $1.00; round trip, $1.50.

PONTIAC, OXFORD & NORTHERN R. R.

PASSENGERS TIME CARD.

Trains run on Central Standard Time.

Going North: Frgt'. No. 5.	Pass No 3	Mix. No. 1	STATIONS	Going South: Mix No2	Pass. No. 4	F'r'gt No 6
A. M.	P M 4 05	A.M. 6 55 7 45	Detroit D G H & M Mich Cent.	P M 9 25 9 10	P. M 1150	P.M.
8 50	5 16	8 10	PONTIAC	8 05	10 40	4 00
9 15	5 29	8 30	Eames*	7 48	10 22	3 32
9 30	5 39	8 40	Cole*	7 37	10 15	3 20
10 05	6 00	8 55	Oxford	7 25	10 05	3 00
10 50		9 15		7 10		2 00
11 08	10	9 28	Shoup*	6 56	9 53	1 42
11 25	16	9 46	Leonard	6 46	9 46	1 30
11 55	6 30	10 02	Dryden	6 30	9 30	1 05
12 30	6 46	10 18	Imlay City	5 58	9 19	12 45
12 58	7 00	10 32	Lum	5 40	9 07	12 25
1 13	7 09	10 40	Kings Mills	5 29	8 59	12 10
1 55	7 24	10 55	N. Branch	5 14	8 45	11 50
2 50	7 38	11 10	Clifford	4 56	8 30	11 10
3 25	7 54	11 30	Kingston	4 36	8 15	10 15
3 40	8 04	11 39	Wilmot*	4 24	8 06	9 45
4 15	8 12	11 46	Deford	4 14	7 59	9 25
5 15	8 28	12 02	Cass City	4 00	7 47	9 00
5 45	8 41	12 14	Gagetown	3 45	7 32	7 55
6 05	8 52	12 25	Owendale	3 33	7 20	7 35
6 15	8 56	12 29	Linkvile	3 28	7 15	7 25
6 35	9 10	12 40	Pigeon	3 17	7 00	7 00
6 40	9 12	12 42	Berne	3 15	6 58	6 40
7 10	9 25	1 00	Caseville	3 00	6 45	6 15
P. M.	P M	P. M.	Ar.	Lv.	P.M.	A. m. P M.

*Flag stations. Trains stop only on signal.

Trains No. 5 will runMonday, Wednesday and Friday; No. 6, Thursday and Saturday. All other trains daily except Sunday.

CONNECTIONS: Pontiac with Detroit, Grand Haven and Milwaukee Ry. Oxford with Bay City Division Michigan Central Ry; Imlay City with Chicago & Grand Trunk Ry.; Clifford with Flint & Pere Marquette Ry.; Pigeon with Saginaw, Tuscola & Huron Ry.

W. C. SANFORD, Gen. Supt.

FLINT & PERE MARQUETTE R. R.

TIME CARD.

In effect June 23, 1895.

P. M.	A. M.	SAND BEACH DIVISION.	Ar M.	P. M.
5 55	10 00	Ar..Port Huron...Dep	10 20	4 20
4 45	8 53	.....Croswell.....	11 23	5 30
4 23	8 30	.....Carsonville.....	11 47	5 55
3 05	7 10	.....Sand Beach.....	1 20	7 25
3 14	7 01	.....Bad Axe.....	1 05	7 16
2 31	6 05	Dep...Port Austin...Arr	1 55	8 00
P. M.	A. M.		P. M.	P. M.

P. M.	A. M.	EASTERN DIVISION	A. M.	P. M.
9 00	10 15	Ar..Port Huron...Dep	8 50	4 15
8 02	9 20	.....Yale.....	9 49	5 11
7 37	8 57	.....Brown City.....	10 12	5 36
7 18	8 40	.....Marlette.....	10 28	5 55
7 07	8 30	.....Clifford.....	10 38	6 06
6 48	8 10	.....Mayville.....	10 56	6 25
6 27	7 47	.....Vassar.....	11 17	6 47
5 50	7 10	.....Saginaw.....	11 55	7 20
5 20	6 25	Dep....Bay City....Arr	12 25	8 00
P. M.	A. M.		P. M.	P. M.

P. M.	A. M.	ALMONT DIVISION	A. M.	P. M.
3 45	7 40	Arr..Port Huron...Dep	10 00	6 18
2 25	6 32	.....Memphis.....	11 20	7 17
1 56	6 15	.....Berville.....	11 43	7 34
1 44	6 06	.....Smiths.....	11 55	7 43
1 20	5 50	Dep.....Almont.....Arr	12 20	8 00
P. M.	A. M.		P. M.	P. M.

A. PATRIARCHE, Traffic Manager.
1-18-52 Saginaw, Mich.

OHIO CENTRAL LINES

T. & O. C. Ry. K. & M. Ry.

Solid through trains between Toledo, Ohio and Charleston, W. Va., via Columbus, the short and only direct route.

.....BETWEEN.....

Toledo, O.
Findlay, O.
Kenton, O.
Columbus, O.
Athens, O.
Middleport, O.
Pomery, O.

Pt. Pleasant, W. Va.
Richmond, Va.
Petersburg, Va.
Old Point Comfort, Va.
Williamsburg, Va.
Newport News, Va.
Norfolk, Va.

And all South-eastern points. Elegant drawing room cars on all through trains.

For further information call on your local Ticket Agent or write,

MOULTON HOUK,
General passenger Agent, Toledo, Ohio.

W. A. PETERS, Michigan Passenger Agent, Detroit, Michigan 2-1-95

Good Opening.

For active lady or gentleman acquainted with neighborhood. Compensation from $40 to $150 monthly. Work outlined. Only energetic party, ambitious to succeed, need apply. No capital required. Address, with reference, state age and whether married or single. Globe Bible Publishing Co., 723 Chestnut St. Phila., Pa. 8-9-13

Professional Cards.

I. A. FRITZ,

DENTIST, All work done equal to the best. It is my aim to make every job of work a blessing to those for whom it is done. My prices are reasonable. No charge for examination. Office over Fritz's drugstore. Not at home on Tuesdays.

A. A. M'KENZIE,

AUCTIONEER, Cass City, Mich. Sales of all kinds promptly attended to and satisfaction guaranteed. Sales solicited from all points. Terms reasonable. Arrangements can be made at the office of the ENTERPRISE. 8-3-94

J. D. BROOKER,

ATTORNEY AT LAW, Solicitor in Chancery, Reference: Exchange Bank and Cass City Bank. Office in Second story of Exchange Bank block, Cass City, Mich

Societies.

I. O. F.

COURT ELKLAND, No. 826, I. O. F., meets on second and fourth Tuesdays of each month at 7:30 p. m. Visiting brethern are cordially invited.

I. K. REID, C. R
H. A. PIERCE, REC. SECRETARY.

I. O. O. F.

CASS CITY LODGE, No. 203, meets every Wednesday evening at 7:30. Visiting brethern cordially invited.

WM. BENTLEY, N. G.
W. J. CAMPBELL, Secretary

K. O. T. M.

CASS CITY TENT, No. 74, meets the first and third Friday evenings of each month, at 7:30. Visiting Sir Knights cordially invited.

E. W. KEATING, Commander.
SAM F. BIGELOW, Record Keeper.

L. O. L.

CASS CITY LODGE, No. 214, meets on the first Tuesday evening of each month, at 7:30 o'clock. Visiting brothers cordially invited.

D. J. LANDON, W. M.
GEO. W. SEED, Secretary

3-CENT COLUMN.

Advertisements will be inserted under this heading for three cents per line each week.

FOR SALE—Oxford down ram and ewe lambs pure bred. 9-27 J. W. ENO.

FARM TO RENT—120 acres, south east of Cass City; good buildings. Apply to 9-13- JAS. REAGH.

REAL ESTATE EXCHANGE—If you wish to buy, sell or exchange Real Estate of any description on your own terms, call on J. D. BROOKER and E. H. PINNEY. 8-23-tf

FOR SALE—One pair of horses, weight 1,200 lbs. each; also one mare, one harness and wagon. 6-21 A. A. McKENZIE.

FOR SALE—A hand made lumber wagon at a bargain. Apply to W. J. CLOAKEY. 10-4

FOR SALE OR RENT—One good second hand piano 2-22 I. A. FRITZ.

FOR SALE—A heavy draft horse at a bargain. Apply to 10-4 W. J. CLOAKEY.

FIFTY-TWO sheep to let on shares or to double. Inquire of 10-4-3 HENRY SHEFFER.

FOR SALE—I have a litter of thoroughbred Amdurock Jersey pigs. 10-11-tf J. D. TUCKEY.

MONEY to loan on approved real estate in this vicinity. Apply at the Exchange Bank. 7-26 E. H. PINNEY, Proprietor.

Potatoes and bagas wanted by 3-15-tf A. A. McKENZIE.

STRAYED—Onto my premises, one mile south and ½ mile east of Rescue, about Oct. 11th, two calves. Owner will please prove property, pay charges and take away. 10-18-3 HENRY HARTSELL.

STRAYED from my farm, 2 miles east and ¼ mile south of Cass City about Oct. 5th, one dark red and black brindle steer, part Jersey, two-yr-old. Reasonabl reward offered for return of same. 10.18-2 JOHN WAGNER.

WANTED to rent or buy a cheap horse. R. S. BROWN.

TAKE YOUR HOME PAPER FIRST.

Then subscribe for the next best Paper, which is

The Boston Traveler,

Twice-a-Week Edition.

ISSUED TUESDAYS AND FRIDAYS.

12 pages each week.

The ENTERPRISE and THE TRAVELER, one year each, for only $1.35.

Address all orders to ENTERPRISE, Cass City, Mich.

ELLINGTON.

Miss Geron, daughter of Joseph Geron, has been very sick for some days past.

John H. Dietz was very sick last Friday but is reported as being some better Sunday.

A hard frost the morning of the 10th.

All are hard at work in their corn to get it husked.

R. A. Walmsley, teacher in dist. No. 1, walks home to Cass City every Friday night after school.

Mrs. A. W. Adams is very low at this writing with a conplication of diseases and may not recover.

Gilbert Seekins has bought the n. e. ¼ of s. w. ¼ of section 10 and will move upon the same as soon as he can get a building up.

Mrs. Martha J. Fish and grand daughter, Nellie, are soon going to visit relatives living in the states of New York and Pensylvania and will spend some weeks before returning.

Samuel Elliot had a cow get into a potato pit and eat a lot of potatoes last Saturday she was turned into the road and got too much water and Sunday was found dead.

For Dyspepsia and Liver Complaint you have a printed guarantee on every bottle of Shiloh's Vitalizer. It never fails to cure.

Wedding Bells.

A large number of friends gathered at the home of Mr. and Mrs. John McLean, on Wednesday afternoon, Oct. 16th, the occasion being the marriage of their daughter, Miss Maria McLean, to John Paul. The impressive service was performed by Rev. C. D. Eldridge, after which the guests sat down at the well spread tables and partook of a sumptuous repast. The young couple are well known and held in high esteem in the community. We join with the host of friends in extending congratulations and best wishes.

On Wednesday, Oct. 16th, Miss Ada McQuillen and Frank J. Raymond were united in the bonds of holy matrimony. The ceremony was performed at the Baptist parsonage, Rev. C. D. Eldridge officiating. The happy couple will leave in a few days for Wells. The best wishes of their numerous friends will follow them to their new home.

OWENDALE.

Harry Owen is on the sick list.

William Owen drives a fine pacer.

Edward Owens is just recovering from a very bad fever.

John S. Owen, from Eau Claire, Wisconsin, was here on business one day last.

Jake McKague is doing a great stroke of business, farming west of town.

N. H. Wells, of Owendale House, purchased a fine horse from a Bay City man Tuesday.

Alex. Good made a flying trip from Bay Port Sunday night with his fine pacing horse.

Crumbs.

He who goes with wolves learns to howl.

It is hard to break an old hog of an ill custom.

He who does not improve to-day will grow worse tomorrow.

The good are better made by ill,
The odors crushed are better still.

If there be ought surpassing human deed or word or thought it is a mother's love

Treat your wife as though she were a queen and that will help make her one.

Little losses waste the profit.

If a man only enjoys his work as well as the mosquito does, all will go well.

Kites rise against the wind, not with it.

So adversity helps real men to greater altitude.

Josh Billings says: "The one good thing about tight boots is they make a man forget all his other sorrows."

Bucklen's Arnica Salve.

The Best Salve in the world for Cuts, Bruises, Sores, Ulcers, Salt Rheum, Fever Sores, Tetter, Chapped Hands, Chilblains, Corns and all Skin Eruptions, and positively cures Piles or no pay required. It is guaranteed to give perfect satisfaction or money refunded. Price 25 cents per box. For sale by T. H. Fritz, druggist.

"Tell me," said a lady to an old soldier, "when you were in the army, were you cool in time of danger?"

"Cool!" answered the truthful veteran, "I faiirly shivered."

"I would rather trust that medicine than any doctor I know of," says Miss Hattie Manson of Chilton, Carter Co., Mo., in speaking of Chamberlain's Colic, Cholera and Diarrhœa Remedy. For sale by T. H. Fritz, druggist.

Ask your physician, your druggist and your friends about Shiloh's Cure for consumption. They will recommend it.

Brace Up.

There is nothing better to impart life and vigor than Foley's Sarsaparalla. Trial size, 50c. For sale by T. H. Fritz.

Public Schools in California.

Facts as to the development of the public school system of California show that although it is only forty-seven years since the first schoolhouse was built in the state, yet now the annual expenditure for public schools is nearly $6,000,000 and 6,500 teachers are employed in instructing 240,000 pupils. These teachers are paid more liberally than in any other state and they rank high in efficiency. The state university and its affiliated colleges have been very liberally endowed and the competition of Stanford university has helped instead of injuring it. The bequest of J. C. Wilmerding of $400,000 for the establishment of a school in which boys may learn trades has fallen due and the new technical school will be under the state university and every effort will be made to render it efficient.

Five Generations Under One Roof.

Five generations of women are living under one roof at the corner of Juniper and Milln streets in Philadelphia, the youngest being a baby of a few weeks. Mrs. Katherine Tremaine, the great-great-grandmother, is within a few years of the ripe old age of 100. The great-grandmother, Mrs. Fuller, is over 70, and Mrs. Birmingham is past the half century mark, although she looks out little more than half that age. Her daughter is Mrs. Frank Gray, the proud mother of the new generation.

Fresh Stationery at this office.

WE ARE GREAT LITIGANTS.

More Civil Lawsuits Here Than In Any Other Country In the World.

A man of ingenious mind and apparently ample leisure has gone to the trouble of figuring out the number of lawsuits brought in each country in a year, and he has reached the conclusion that the United States is a better country for attorneys and counselors than any other civilzed land under the sun. He figures as lawsuits civil actions only, taking into no account proceedings of a criminal character brought by the public authorities against individuals. He has ascertained that, taking the figures for the last ten years as a fair average, there are 1,250,000 lawsuits brought in England every year, 750,000 in France, 1,400,000 in Italy, 3,300,000 in Germany and 5,500,000 in the United States.

It is not to be inferred from this that the people of one country are much more prone to litigation than are the people of another, but the explanation is to be found in the fact that the conditions of litigation vary exceedingly. Going to law in England is very expensive business, for it entails outlays in the form of costs and expenses so large that many of the courts are practically closed to persons of modest means, and a long litigation unsuccessfully pursued ends often in bankruptcy. In France the number of lawsuits is kept down through the general practice of "arbitration," as many as 100,000 cases in a year, especially those arising from disputes over wages, being settled by this agency without onerous cost to either party. In Germany a great majority of cases are petty ones, involving a small amount of money and due, many of them, to customs or usages which are not sufficiently defined to be, in all cases, similarly understood by both parties to an agreement. This is especially the case in the farming districts of Germany, and there are many legal disputes in the manufacturing districts too.

The number of cases credited to the United States seems enormous, but it is probably accurate. There are, for example, 11 district courts for the disposal of civil cases in New York city. In one of these courts, by recent report, the number of actions brought in a year was shown to be 9,100. These courts have before them each year, on the average, 75,000 cases. The cases brought in the state courts of New York amount in a year to about 150,000, and of those brought in the federal courts New York furnishes a very large number. Taking the whole country through, it is seen that the average number of cases per thousand of population is in the neighborhood of 75 to 85. The number of lawyers in the United States is materially larger than in any other country in the world, and the amounts in dispute here are much greater than elsewhere. —New York Sun.

BUENOS AYRES.

Argentine's Capital Is the Queen of the Southern Hemisphere.

The omniscient Whitaker, under the heading "British Possessions In Australasia," states that Melbourne, with its suburbs, contained on Dec. 31, 1894, an estimated population of 444,832 inhabitants, "being the most populous city in the southern hemisphere." We have always understood Rio de Janeiro and Buenos Ayres to be also in the southern hemisphere, and, oddly enough, Whitaker himself gives larger figures for both of these cities than for Melbourne. The remark is probably one that has been at some time true and has been carried on from year to year.

In any case, the results of the census establish incontestably the claim of Buenos Ayres to be the greatest city of South America and of the southern hemisphere. With allowance for imperfections in the execution of the census, inseparable from the way in which it was carried out, the figure 655,688 may be taken as practically correct, and no other city in this half of the world can lay claim to possessing within 100,000 of this number of inhabitants.

The population of Buenos Ayres is thus larger than that of any city of the United Kingdom, except London and Glasgow. It is considerably larger than that of Liverpool or Birmingham, and it is only about 50,000 less than the combined populations of Manchester and Salford. Of the great cities of Europe only Paris, Berlin, Vienna, St. Petersburg, Constantinople and Moscow surpass Buenos Ayres, and in North America only New York, Brooklyn, Chicago and Philadelphia. Our city is the second city of the Latin world, surpassing Madrid, Naples and Rome in Europe and Rio Janeiro, Santiago, Lima and Mexico in the new world. The rate of growth is no less remarkable than the actual size, for in the last eight years Buenos Ayres has increased about 50 per cent.—Buenos Ayres Review.

New York's River Tunnel.

There is a big hole under North river. Some day it will be a tunnel connecting this city and Hoboken. No work has been done for four years, but the owners of the hole are now trying to raise money in London to complete their tunnel before a bridge can be built over North river. Only 1,230 feet remain to connect the two holes bored from either shore, each of which is now full of water. This water has simply soaked through since work was abandoned on the death of the principal backer. So far $3,000,000 has been poured into the hole, and only $500,000 will be required to complete it.—New York Letter.

Make Clothing For Dogs.

It is well known that there are dentists in London and in Paris whose specialty it is to fit lapdogs with a set of false teeth. It now appears from a Parisian monthly magazine of fashions that there are tailors and fashion plates for dogs. The list of garments includes mackintoshes, Jaeger vests, comforters and respirators, side pockets with a lace handkerchief inside, fur collars, small silk umbrellas, which dogs are taught to carry over the head.—Chicago Tribune.

THIS HORSE COULD HUNT.

Though He Wasn't Good for Very Much on the Road.

"I had a horse," said an old army man, "that had once belonged to the Seventh cavalry, but he had the 'I. C.' brand under his name, so he went out of the service, inspected and condemned. He was a regular old plug, but he was all I could get to go hunting on, so I took him. I rode away out into the plains from the fort, and I saw a bunch of antelope finally. I got off the horse and dropped the reins on the ground, expecting the horse to stand there till I came back. I started off toward the antelope and was sneaking along to get a shot when I looked around, and I'll be blamed if that brute of a horse hadn't started off as tight as he could lope.

"'Well,' says I, 'I guess I'm in for a six-mile tramp home.' I cussed the horse to myself for awhile, and then I went on. Pretty soon I looked up, and I'm blessed if there wasn't that horse over the other side of that bunch of antelope. 'Well, now,' says I, 'I'd like to know what the devil that horse thinks he's up to, anyhow.' Pretty soon he began to circle around on the other side, and the antelope saw him and started off toward me. I caught on at once, and lay down and waited.

"That old horse cut up the most surprising antics out there, and all the while he kept working those antelope toward me. By and by they got into range and I got two; darned good luck it was, too. You see, that horse was an old Indian hunting pony, and he had been trained to do that way. Well, I went back to the post, and everybody wanted to know how it happened I had such good luck. But I didn't tell 'em, not then.

"A few days after I took the same horse out after prairie chickens. It was the time of the year when the chickens were flying, and I was riding along when all of a sudden the critter stopped short, braced himself up, and waited—for what I didn't know. But in a second a couple of chickens flew up ahead of me, and I was so surprised I didn't shoot. 'Well,' I says, 'I'll be switched. Here's a horse that's not only a hunting horse, but is a regular pointer dog, too.' And he was. I got my gun ready, and the next time he stopped I was right on hand and dropped a bird. Well, now, no sooner did that horse see that bird fall than he galloped off right to where it fell, and all I had to do was to reach off and pick it up. He was a great horse, I tell you, and I got lots of good hunting with him."

THEATER CURTAINS.

Costly Draperies That Are Used In Some of the London Theaters.

Few have any idea of the money spent by the managers of London theaters in procuring the curtain which hides the stage from public view, remarked a well known theatrical furnisher to a reporter. Take, for instance, the glorious curtain at Sir Henry Irving's theater, the Lyceum. That curtain, if it cost a penny, cost at least 1,000 guineas. I am told that 1,000 yards of beautiful blood red plush were used to make it complete, and for it Sir Henry Irving is indebted to the Baroness Burdett-Coutts, who some years ago generously made him a present of the curtain as a tribute to his artistic genius.

A very expensive curtain is that used at the Prince of Wales' theater, Coventry street, now occupied by Mr. Arthur Roberts. Its cost was about £600. It is made of boiler plate, is entirely fireproof and weighs no less than six tons. No fire can get from the stage to the auditorium or vice versa, as the top and bottom of the curtain respectively rest against and upon a solid wall of brickwork. I believe this, as well as other curtains of the same kind, was the invention of Mr. C. J. Phipps, the theatrical architect.

Perhaps the most beautiful theater curtain in London—where the finest curtains in the world are to be seen—are those at the Lyceum, to which I have referred, the Palace Theater of Varieties, and the Savoy. The Palace curtain is a real work of art, and Mr. D'Oyly Carte must have lavished a small fortune upon its make. It is a beautiful dream of gold and various other colored silks, and something like 600 square yards of silk were used in its manufacture. I am told that the director of the Paris Opera was almost thunderstruck when, during Mr. Carte's production of "Ivanhoe," he saw the curtain for the first time.

The Savoy curtain must have cost £300 if a penny, its material being of the finest gold plush. Another expensive curtain was that bought by Mr. Charles Wyndham for the Criterion. It cost over £120, being made by Maple.

Most of the other London houses, and probably all the country theaters, content themselves with the old fashioned curtain of canvas, sometimes with a scene and sometimes with imitation curtains painted upon it. The cost of these varies of course, and may run from £20 to £200, according to the amount of work put into them and the artist engaged to paint the scene.—London Tit-Bits.

The plainest features become handsome unawares when associated only with kind feelings, and the loveliest face disagreeable when linked with ill humor or caprice. People should remember this when they are selecting a face which they are to see every morning across the breakfast table for the remainder of their lives.—N. P. Willis.

Sergeant O'Keefe, who spent five years in the observatory on Pike's peak, says that the lowest temperature observed was 50 degrees below zero, the highest 62 degrees above.

Some men do as much begrudge others a good name as they want one themselves, and perhaps that is the reason of it.—Penn.

What The People Say.

"I couldn't keep store without Foleys Honey and Tar." E. D. Whipple Lostant, Ill.

Ship ineonce—can't sell any other cough medicine." H. W. Ellis. Montrose, Wis "Foleys Honey and Tar saves me doctor bills every winter."L. A. Towner, Mantepo, Ill. For sale by T. H. Fritz, druggist.

Consumption causes more than half the ills of women. Karl's Clover Root Tea is a pleasant cure for Consumption.

The clouds may rest for the present,
And sorrow on days that are gone,
But no night is so utterly cheerless
That we may not look for the dawn;
And there is no human being
With so wholly dark a lot.
But the heart by turning the picture.
May find some sunny spot.

The Best Is Cheapest.

Foley's Sarsparilla is from three to ten times stronger in blood cleansing qualities than any other proprietary medicine. Trial size 50c of T. H. Fritz, druggist.

Consumption, Lagrippe, Pneumonia and all Throat and Lung diseases are all cured by Shiloh's Cure.

Karl's Clover Root Tea is a sure cure for Headache and nervous diseases. Nothing relieves so quickly.

Subscribe for the ENTERPRISE.

Cass City Markets.

CASS CITY, Oct. 18, 1895.

Wheat, No. 1 white	59
Wheat, No. 2 white	58
Wheat, No. 1 red	00
Wheat, No. 2 red	59
Corn, per bu	30
Corn Meal, per cwt	1 40
Oats, per bu new	17 18
Rye	40
Barley, per 100 lbs	60 70
Peas	35 to 45
Beans	$1.00 1.05
Feed per 100 lbs	1 25
Middlings	90 to 1 00
Bran	80
Clover Seed, per bu	400 4 50
Potatoes per bu	12
Apples per bu	40 70
Eggs per doz	13
Butter	14
Hogs, dressed	05
Live Hogs, per cwt	3.50
Beef, live weight	1½ 2½
Mutton—live weight, per lb	1 to 2
Lambs, live weight	2 3½
Veal	2½ 4
Tallow, per lb	03 to 04
Turkeys—live, per lb	5 6
Chickens—dressed, per lb	00
Chickens—live, per lb	5
Hay, new, pressed	10 12
Wool, washed	14 to 18
Wool, unwashed	6 to 13
Wool Washed	15 18
Wool unwashed	6 13

Probate Notice.

State of Michigan, County of Tuscola, ss.

Notice is hereby given, that by an order of the Probate Court for the county of Tuscola, made on the 29th day of July A. D. 1895, six months from that date were allowed for creditors to present their claims against the estate of Charles M. Webber late of said County, deceased, and that all creditors of said deceased are required to present their claims to said Probate Court, at the Probate Office, in the village of Caro, for examination and allowance, on or before the 29th day of January, A. D. 1896, and that such claims will be heard before said Court, on Wednesday the 29th day of November, A. D. 1895, and on Wednesday the 29th day of January, A. D 1896, at ten o'clock in the forenoon of each of those days.

Dated, Caro, Mich., October 14th, A. D. 1895.

JOHN C. LAING, Judge of Probate.
10-18-4

ATTENTION! We are now prepared for the Fall trade with a stock complete in all departments.

Our Line of Jackets and Capes in Cloth and Fur has been carefully selected for our trade from very latest Eastern Styles and are better value than ever before.

We have the Finest line of Dress Goods that could be purchased in new York and Boston; also handsome trimmings and buttons in endless variety.

Prices The Lowest

We make a specialty of Waists and of Ladies Muslin Goods.

Samples and Prices, and all other information freely furnished.

CORRESPONDENCE SOLICITED.

C. G. Meisel & Bro.,
Port Huron, Mich.

PATENTS OBTAINED TERMS EASY

Thirty-five years experience. Examinations and Reports free. Prompt attention. Send Drawing and description to L. BAGGER, & Co., Att'ys., Washington, D. C. 11-23-1yr

Kingston Livery.

Having purchased the Kingston Livery. the undersigned solicits a share of patronage.

First-Class Rigs, Satisfaction Guaranteed. Prices Reasonable.

Special attention given to Commercial Business.

W. B. PREDMORE.

CALL AT

H. B. Fairweather's

For First-Class

GROCERIES

Teas, Coffee's, Etc., at the Lowest Market Price.

FRESH FRUITS.

We always have on hand a good supply of frest fruits shipped right from the markets.

No 1 Oysters in bulk and can.

H. B. FAIRWEATHER.

All goods delivered in town.

MORTGAGE SALE—Default having been made in the payment of money due on and secured by a mortgage bearing date the 15th day of February, 1879, made and executed by John Tims and Cynthia A. Tims, his wife, to Alta Brown (now deceased) and recorded in the Register of Deeds' office for Tuscola county, Michigan, on the 15th day of March, 1879, in liber 27 of mortgages, on pages 412 and 413, and duly assigned by a written assignment bearing date the 22nd day of December, 1885, made and executed by Orrin Poppleton executor of the last will and testament of the said Alta Brown deceased, to Ella P. Hatch, whose name is now Ella Poppleton, and recorded in the Register of Deeds' office aforesaid on the 30th day of November, 1894, in liber 88 of mortgages on page 62, and again duly assigned by another written assignment bearing date the 31st day of October, 1894, made and executed by the said Ella Poppleton (formerly Ella P. Hatch) to Edgar C. Poppleton and recorded in the Register of Deeds' office aforesaid on the 17th day of July, 1895, in liber 88 of mortgages, on page 160, and again duly assigned by another written assignment bearing date the 5th day of July, 1895, made and executed by Edgar C. Poppleton to W. D. Hinkley and recorded in the Register of Deeds' office aforesaid on the 26th day of July, 1895, in liber 88 of mortgages, on page 169, upon which mortgage there is claimed to be due at the date of this notice the sum of Two Hundred Eighty-eight Dollars and twenty cents ($288.20). Now therefore, notice is hereby given that by reason of said default, the said mortgage will be foreclosed by a sale of the mortgaged premises, at public auction to the highest bidder, at the front door of the court house, in the village of Caro, Tuscola county, Michigan (that being the place where the circuit court for said county is held) on the 28th day of October, 1895, at one o'clock in the afternoon. The said mortgaged premises are described in said mortgage substantially as follows, viz.: The west half of the east half of the northwest quarter of section thirty-two, township number fourteen, north range eleven east, being the township of Elkland, in the county of Tuscola and state of Michigan, which premises will be sold to satisfy the amount due on said mortgage, the costs of foreclosure, and the interest that may accrue on said mortgage between the date of this notice and the day of sale above mentioned.

Dated August 1st, 1895.

W. D. HINKLEY, Assignee of Mortgage.
J. D. BROOKER, Atty. for Assignee of Mortgage. 8-2-13

Road Contracts and Notices of Contract to let, at ENTERPRISE office.

WANTED Canvassers to sell Fine Trees at Fair Prices. CASH pay WEEKLY; we furnish working capital, experience, etc. You cannot fail if you sell for the great **Mo. & Ill. Stark Nurseries.** 71st year 1,000 acres Nurseries, 40,000 acres Orchards. Write quick giving age, references, etc. Stark Bro's., Louisiana, Mo., or Rockport, Ill. 8 2-16

Latest Fall Styles

Just received, which will be given customers

At Prices that are Right.

WILSON HARRISON
TAILOR.

MILLINERY

Mrs. E, K. Wickware wishes to announce to her friends and patrons that her daughter, Miss Eva Wickware, will return from Detroit this week Saturday, with a full line of

FALL AND WINTER MILLINERY,

which will be opened and ready for sale by MONDAY, SEP. 16. Call and see the New Fall Styles in Hats and Bonnets, Caps and Veils, Etc.

Respectfully,

Mrs. E. K. Wickware,

West end Main Street—nearly opposite Hitchcock's.

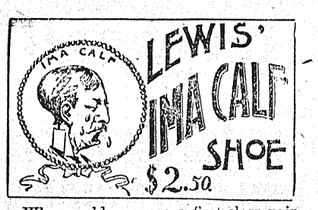

Who would suppose a first-class pair of shoes for men could be bought for $2.50?

Yet here is the bargain! Lewis' Ima Calf Shoes are wonderful sellers because of real merit.

Where is the merit? Right here—solid leather, elegant style, Goodyear sewed, artistic workmanship. Every pair has Lewis' Cork Filled Sole, which renders them impervious to wet and cold.

High grade in everything save—price. That's cheap.

Talk with your dealer who sells these "sellers."

J. D. CROSBY

ELECTRIC TELEPHONE

Sold outright, no rent, no royalty. Adapted to City, Village or Country. Needed in every home, shop, store and office. Greatest convenience and best seller on earth.

Agents make from $5 to $50 per day.

One in a residence means a sale to all the neighbors. Fine instruments, no toys, works anywhere, any distance. Complete, ready for use when shipped. Can be put up by any one, never out of order, no repairing, lasts a life time. Warranted. A money maker. Write W. P. Harrison & Co., Clerk 10, Columbus, O.